AMNICOLA

57

WILKES COLLEGE

AMNICOLA

UBLISHED BY THE STUDENTS OF WILKES COLLEGE
ILKES-BARRE, PENNSYLVANIA

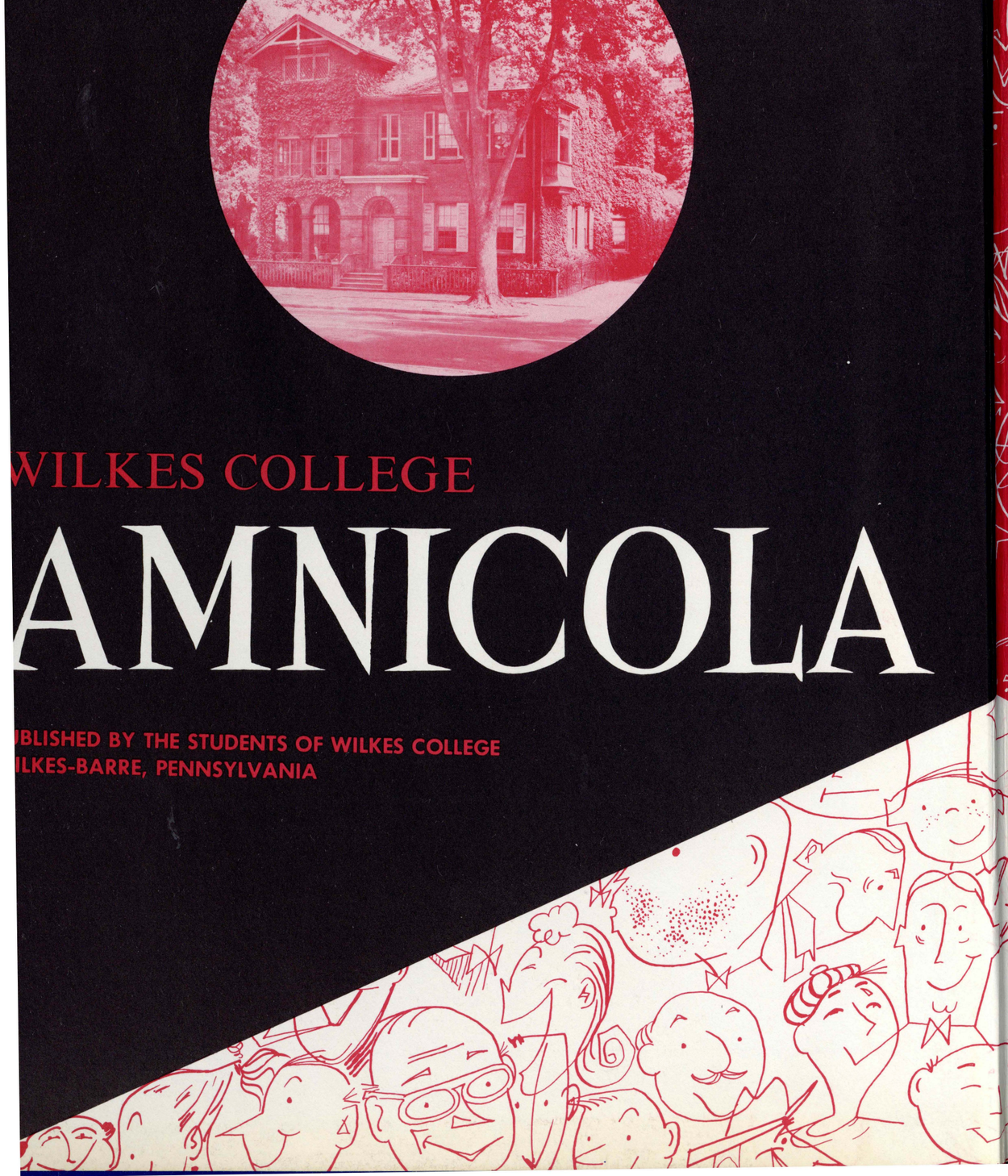

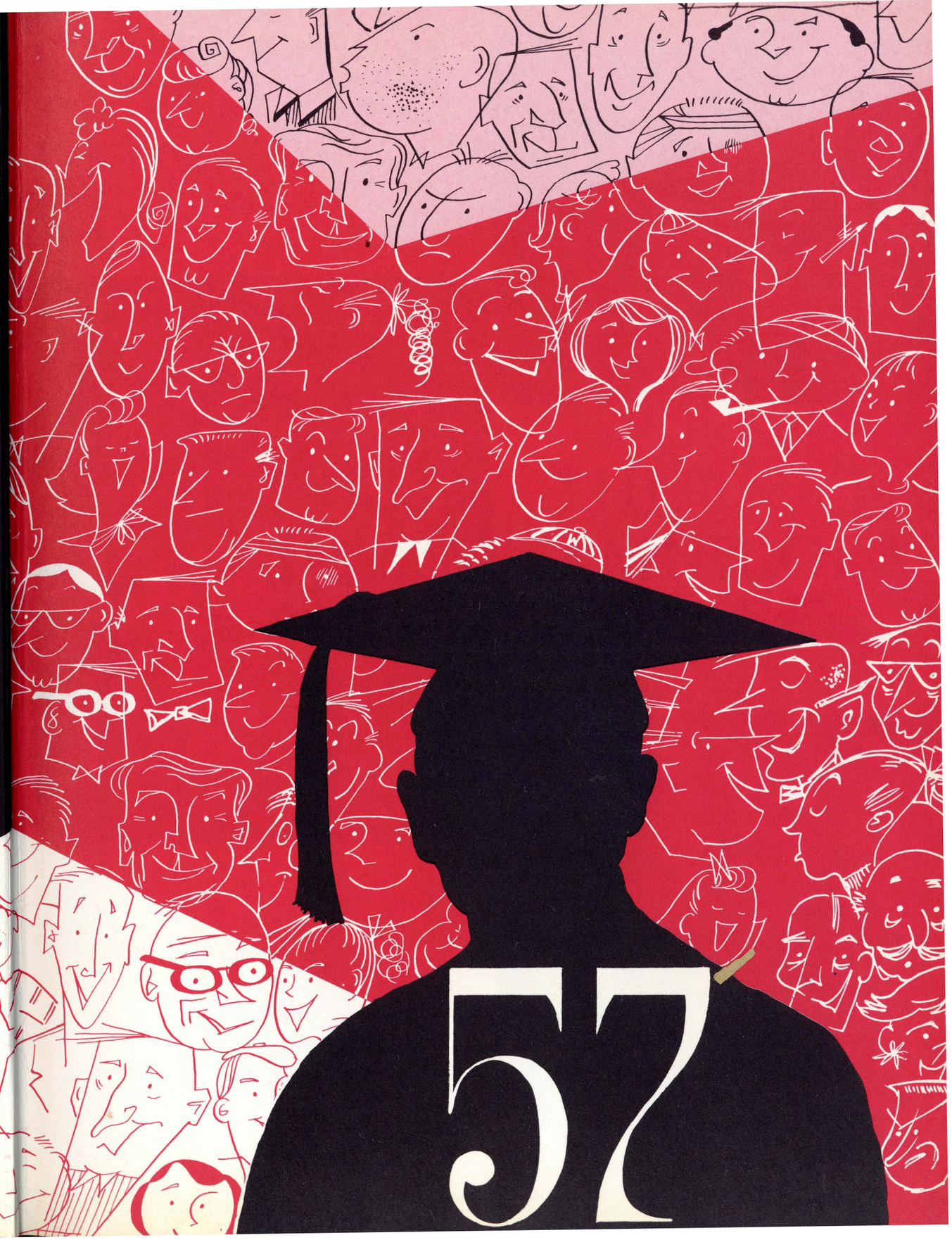

57

"As the generation of leaves so is that of men."

Homer

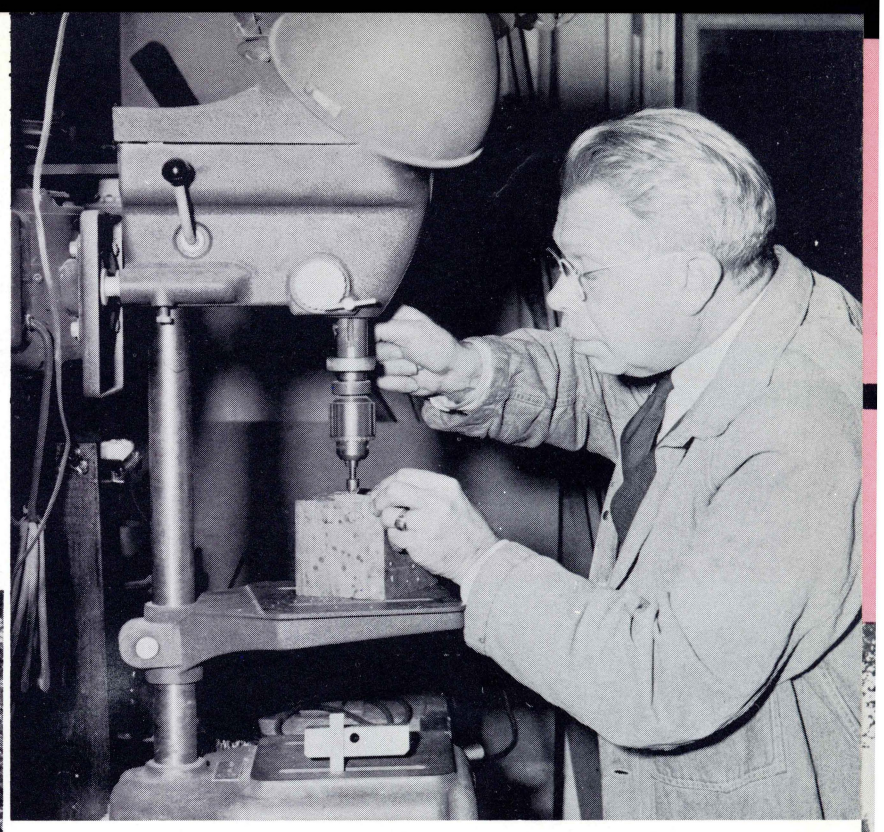

THE AMNICOLA 1957

WILKES COLLEGE 1947

AM

"It is the peculiarity of know
who really thirst for

The 1957 AMNICOLA

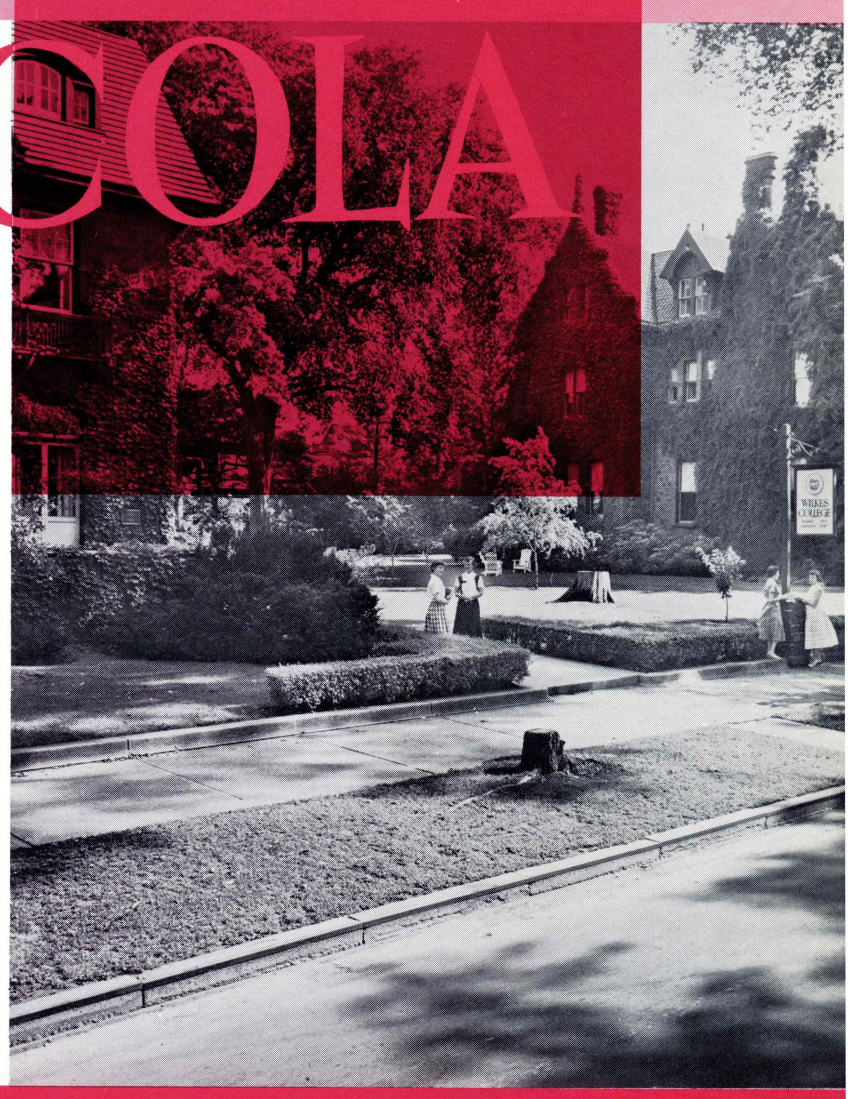

"It is the peculiarity of knowledge that those who really thirst for it always get it."
Richard Jefferies

EUGENE S. FARLEY
President

THE PRESIDENT'S MESSAGE

The great problems that confront the people of the world today are the joint products of man's genius and his weakness. By his genius he has reduced both distance and time and has brought men closer to one another; by his weakness he maintains and builds psychological barriers that separate men from their fellow men.

As the barriers of space and time have yielded to man's slow and patient conquest of his physical environment, so must the barriers between men yield to the painstaking search of enlightened minds. As man's control of his physical surroundings has awaited the release and development of his intelligence, so must man's control of himself await the release and nurturing of his spiritual powers. With an adequate measure of faith in one's self and one's neighbor, the barriers of prejudice and fear can slowly be disintegrated.

If the racial, religious and national divisions of our time are to be resolved the individual must assume greater responsibility for his acts and must be ever conscious that man responds in kind. Man reaps as he sows and good ultimately produces good.

It is my hope that in your years at Wilkes you have gained a staunch faith that men of intelligence and good will can resolve the seemingly insurmountable problems of our times.

Eugene Farley

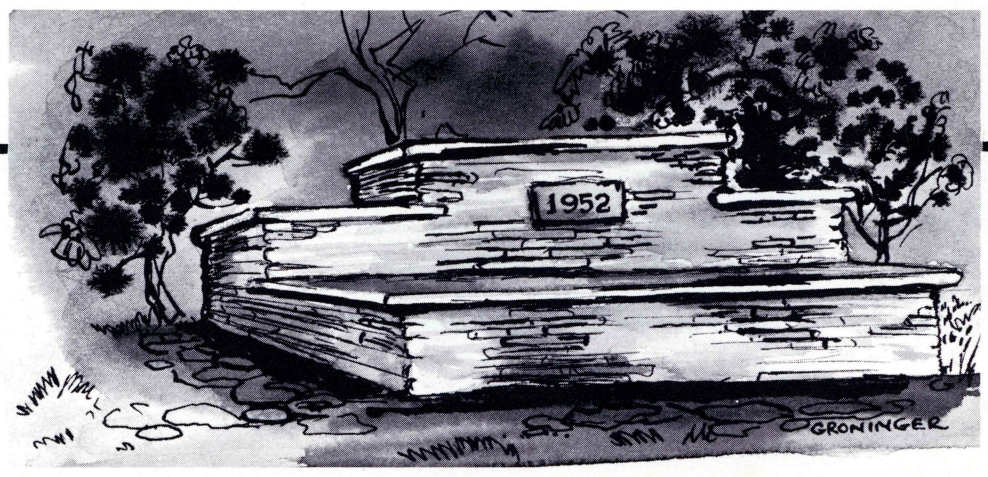

This has bee
ies, centered aroun
events, smattered w
lenge the intellect.
of God" in which
volve. To lose it, th
destitute of creature
tial is an impossibi

Within this fram
tude, character are
Sports, Clubs, Drar
the making of the
moment the freshm
of Chase Hall, till

*"The mind is restle
yielding, as diffi*

RLEY

AGE

nurturing of his spiritual
e measure of faith in one's
the barriers of prejudice
disintegrated.

ıs and national divisions
olved the individual must
ility for his acts and must
an responds in kind. Man
good ultimately produces

your years at Wilkes you
th that men of intelligence
lve the seemingly insur-
ur times.

Irene Farley

Chase Hall

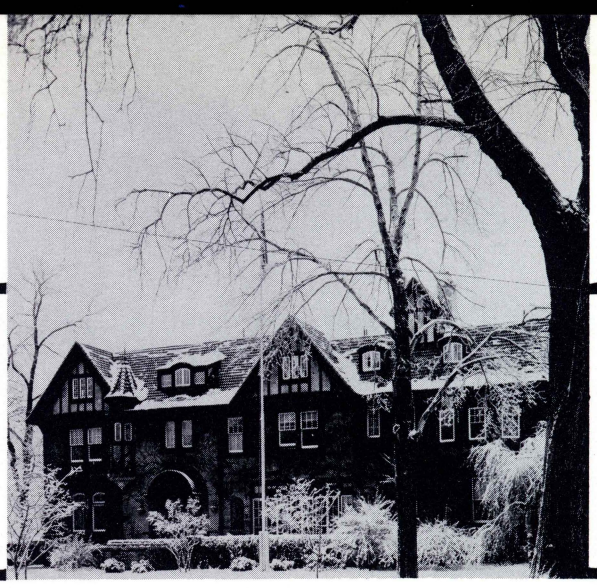

FOREWORD

This has been a year crowded with memories, centered around desires, marked by significant events, smattered with confusion, designed to challenge the intellect. The mind is the "masterpiece of God" in which all thought and activities revolve. To lose it, the individual becomes the most destitute of creatures, to attempt to reach its potential is an impossibility.

Within this framework, truth, knowledge, attitude, character are formed at Wilkes. Studies, Sports, Clubs, Drama, Teas, Dances, all enter in the making of the mature individual. From the moment the freshman walks through the portals of Chase Hall, till the time he walks across the platform at the Gymnasium for his diploma, he is faced with conflicts, decisions, disillusionments, hopes, and fears.

Despite all these opposing forces, the individual with intellectual deliberateness conquers his fears, compromises his conflicts, stands firm by his decisions, and succeeds in dispelling his disillusionments.

The 1957 Amnicola hopes to recall to you the faces and happenings of the past year. It has been conceived as a mirror of the everydayness of college life. We hope you enjoy our presentation and return to it again and again as time progresses.

"The mind is restless, turbulent, strong and unyielding, as difficult to subdue as the wind."
Bhagavad-Gita

CONTENTS

Humanities	12	Activities	78
Science	18	Juniors	100
Social Sciences	22	The Campus	110
Freshmen	38	Seniors	128
Sports	48	College and Community	140
Sophomores	70	Advertising	148

This is the era tha
as the Atomic Age. Greati
ymous of the time. Man'
elements of nature is ra

The educated man ha
of life to all ideologies, pl
and Ideals have materiali
to learn more and more
which surrounds his every
knowledge has become a
very same knowledge has
which it has taken centuri

Here at Wilkes, the ul

THE COLLEGE

This is the era that will be known in history as the Atomic Age. Greatness and power are synonymous of the time. Man's attempt to conquer the elements of nature is rapidly becoming a reality.

The educated man has become the very breath of life to all ideologies, plans, and projects. Dreams and Ideals have materialized because of his desire to learn more and more about each minute detail which surrounds his everyday living. The thirst for knowledge has become a driving force. Yet this very same knowledge has done more to destroy that which it has taken centuries to build.

Here at Wilkes, the ultimate aim is also knowledge. But it is more than that. The learning process is slanted toward that which is good for mankind, not only the individual's personal gain. When the student recognizes that the means do not justify the end, that those who know everything—know nothing, that individuality is more important than conformity—does he find himself on the path to knowledge.

The student achieves his goal by tempering justice with mercy, combining knowledge with wisdom, and assuming the element of doubt with the presented concrete facts.

"A scholar is the favorite of heaven and earth. the excellency of his country, the happiest of men."
Emerson

78
100
110
128
140
148

ALFRED W. BASTRESS, Ph.D.
Dean of Instruction

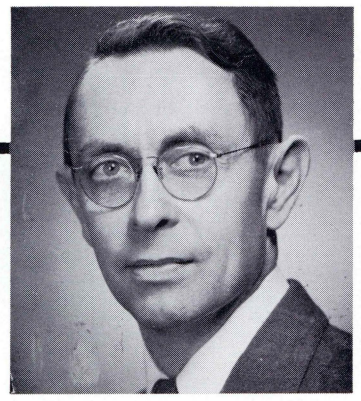

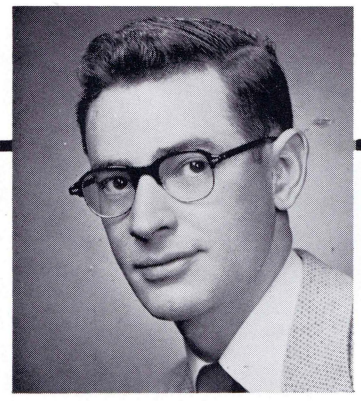

JOHN P. WHITBY, M.S.
Director of Admissions and Registrar

Then there's that old

ADMINISTRATION

Since its inception as a four year school in 1948, the growth of Wilkes College has been rapid but graceful. That the college has found within itself the capacity to expand both its physical plant and student body while maintaining its constantly high academic standards is a tribute to the foresight and careful planning of the administration.

Even more important to the student is the fact that his friendly relationship with members of the administration staff has not been altered. The doors of Chase Hall are always open to the student who feels the need to discuss the difficulties of progress.

The efforts of the administration to serve people, however, go beyond the student body, into the community. Without the inspiration and hard work of the administration staff, it would be impossible for the college to participate so actively and with such success in the intellectual life of the Valley.

This year we have seen the skillful management of the college during a period of rapid growth. We feel confident that the judgment of our administrators is sound and that under their able guidance Wilkes College will prosper and play an ever increasing role in the community.

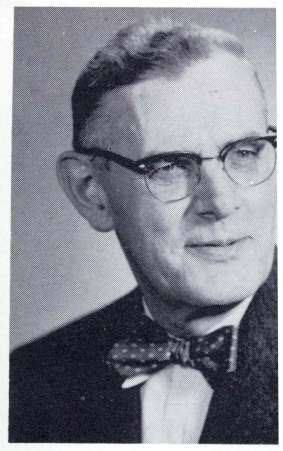

STANLEY H. WASILES
Director of Evening S

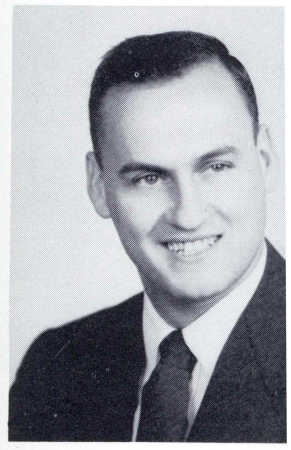

RUSSELL R. PICTON
Executive Secretary of

GEORGE F. RALSTON, M.A.
Dean of Men

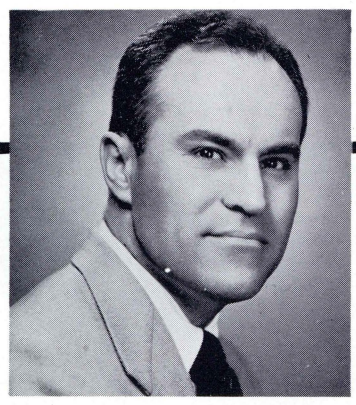

MRS. GERTRUDE ALLENDOANE
Acting Dean of Women

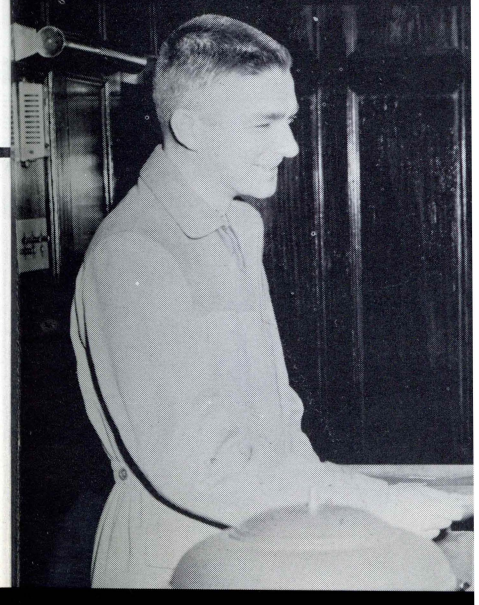

Cash, getter, moola, a

istration to serve people,
ident body, into the com-
cation and hard work of
it would be impossible
ate so actively and with
tual life of the Valley.

the skillful management
period of rapid growth.
ne judgment of our ad-
l that under their able
will prosper and play an
community.

JOHN P. WHITBY, M.S.
Director of Admissions and Registrar

Then there's that old story about . . .

They'll die when they see this exam.

STANLEY H. WASILESKI, M.S.
Director of Evening School

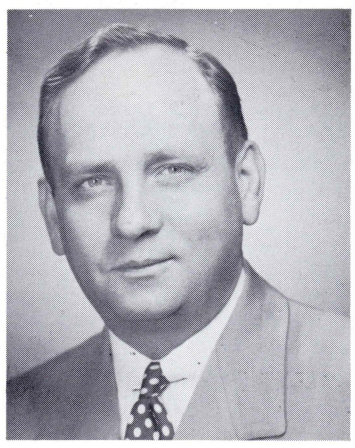

JOHN J. CHWALEK, A.M.
Director of Guidance and Placement

MRS. MARGARET CONNOLLY, M.S.
Comptroller

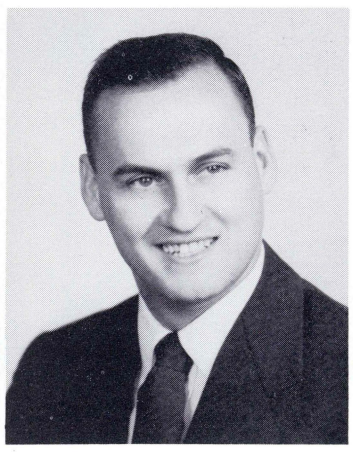

RUSSELL R. PICTON, B.S.
Executive Secretary of Alumni

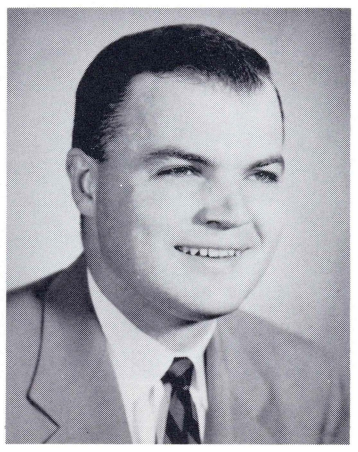

JOHN D. CURTIS, B.S.
Director of Public Relations

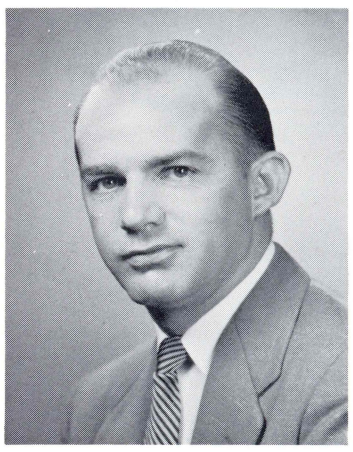

JOHN D. REESE, B.S.
Director of Student Activities

MRS. GERTRUDE ALLENDOANE
Acting Dean of Women

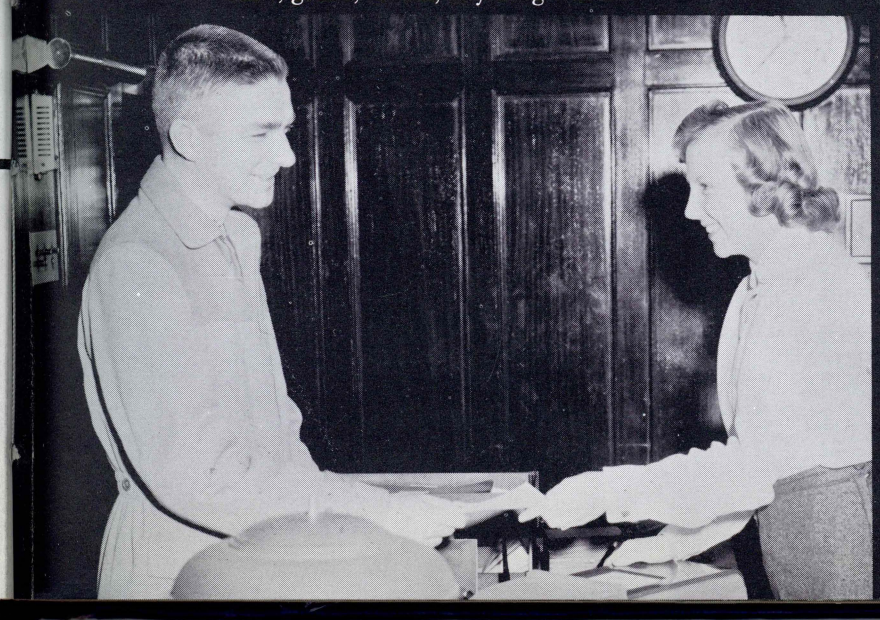

Cash, getter, moola, anything will do.

No Ahmed, there have been no calls from Jordan.

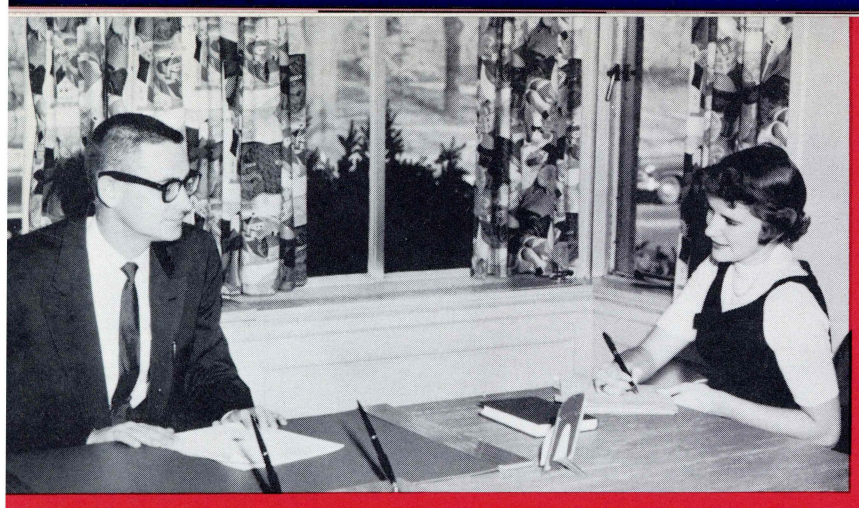

My Dear Mr. Einstein: You will be requested to take Math 101

But honest, Russ, I'm well.

Bills—Bills—that's all I eve

MRS. MARY BEACHMAN, *Secretary to the President*
MRS. ANN WRIGHT, *Secretary to the Deans*

OFFICE PERSONNEL—Standing: Rosalie Davies, Elaine Weinstein. Sitting, Ethel Nuss Joan Ostrowski.

Hank Goetzman, Mrs. Doane, Mr. Elliot, and Dr. Farly seem to agree the '56 Amnicola was a masterpiece.

Dr. Farly opens the assembly program at the Presbyterian

Honestly, Dr. Bastress—Aren't you rec

onest, Russ, I'm well.

Bills—Bills—that's all I ever write is bills.

Where is that 4 cents?

Secretary to the President
ary to the Deans

OFFICE PERSONNEL—Standing: Rosalie Jablonski, Rhonwyn Davies, Dorothy Davies, Janet Davies, Elaine Weinstein. Sitting, Ethel Nuss, Barbara Stachowiak, Helen Morgan, Ruth Bishop, Joan Ostrowski.

ssembly program at the Presbyterian

Honestly, Dr. Bastress—Aren't you recruiting them a little young?

The Senior Dinner Dance—1956

Let's turn the whole Shakespeare problem over to the U.N.

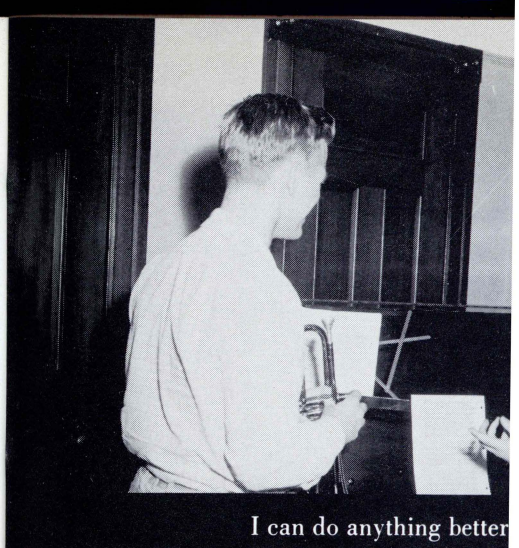

I can do anything better

THE HUMANITIES

The heart of a liberal education is the humanities. Here students feel the pulse beats of the past. We are transported to another time, another place; we learn to appreciate the genius and psyche of all mankind. "To live with the humanities is indeed experience of the essential kind, since they take us beyond the local and accidental, at the same moment that lets us know how uniquely valuable place and time can be."

At Wilkes the humanities division encompasses those disciplines which embrace all of man's creative thought; English, foreign languages, art, mathematics, music, philosophy and religion.

In each of the fields of study, the primary purpose is to help the student to utilize the storehouse of knowledge found in the works of the great thinkers of the past and present.

The aim of the college in presenting the humanities is not merely to acquaint the student with the genius of the past, but to make the humanities a useful art. All education is useful, and none more so than the kind that makes men free to possess their nature. These studies become discussion rooms and laboratories in the art of thinking, expressing, analyzing, and understanding man's place in this world. The humanities serve to interpret all of the complexities of living.

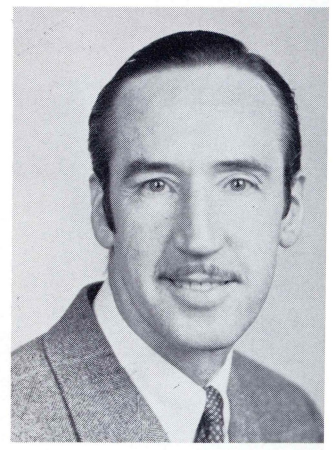

CATHAL B. O'TOOLE, M
Art

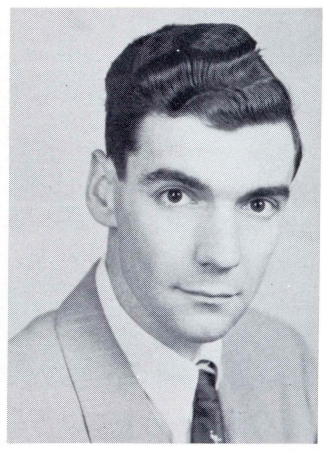

JOHN J. DETROY, M.
Music

12

If a chicken and a half . . .

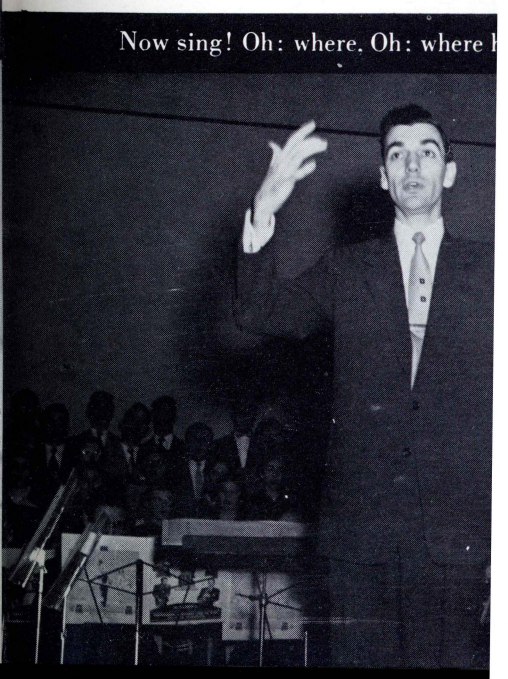

Now sing! Oh: where, Oh: where

study, the primary pur-
t to utilize the storehouse
works of the great think-
ent.

in presenting the human-
cquaint the student with
t to make the humanities
ion is useful, and none
hat makes men free to
ese studies become dis-
tories in the art of think-
ing, and understanding
d. The humanities serve
plexities of living.

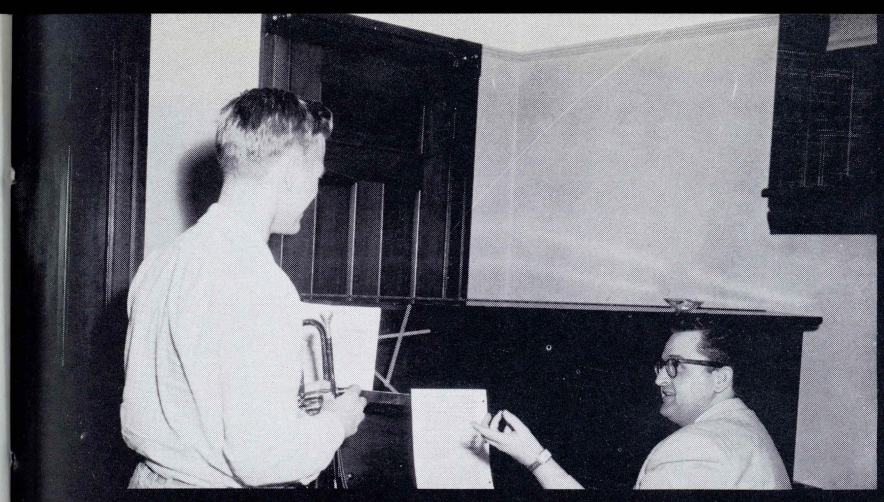

I can do anything better than you.

Miss Clark conducts a class in Music Appreciation

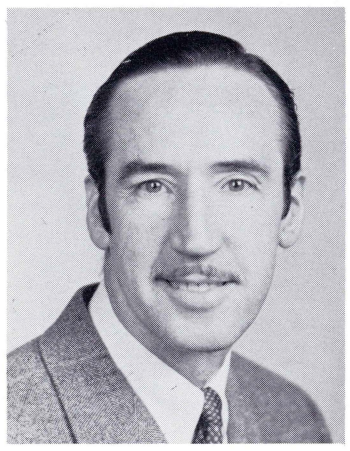

CATHAL B. O'TOOLE, N.A.
Art

FRANK J. J. DAVIES, Ph.D.
English

THOMAS E. RICHARDS, M.S.
Mathematics

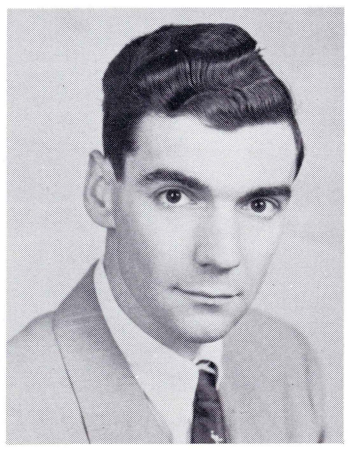

JOHN J. DETROY, M.M.
Music

ELWOOD J. DISQUE, A.B.
Modern Languages

STANKO VUJICA, Ph.D.
Philosophy

hicken and a half . . .

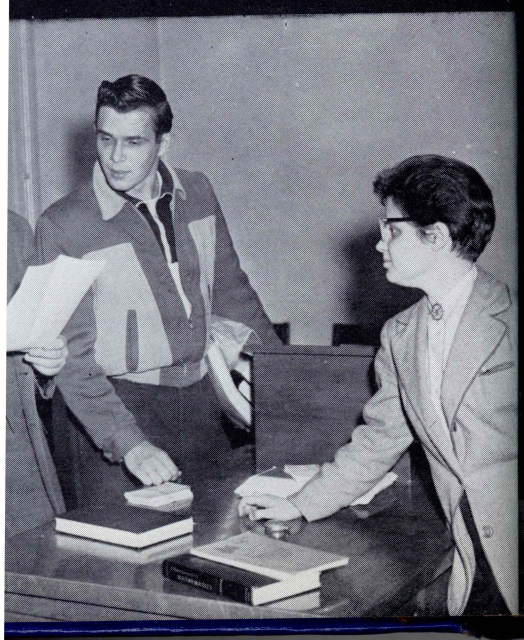

Now sing! Oh: where, Oh: where has my little dog gone?

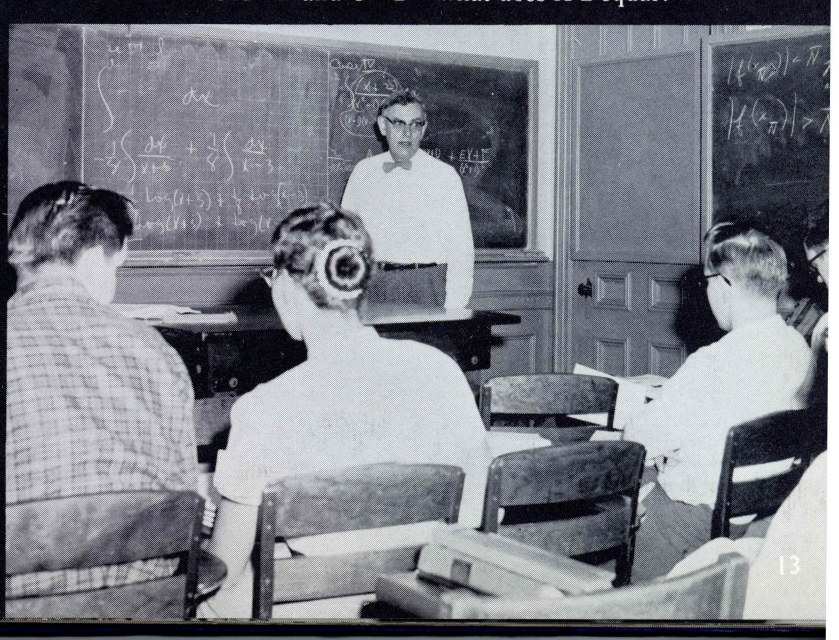

If A = B and C = D—what does X-2 equal?

Absorption in Action.

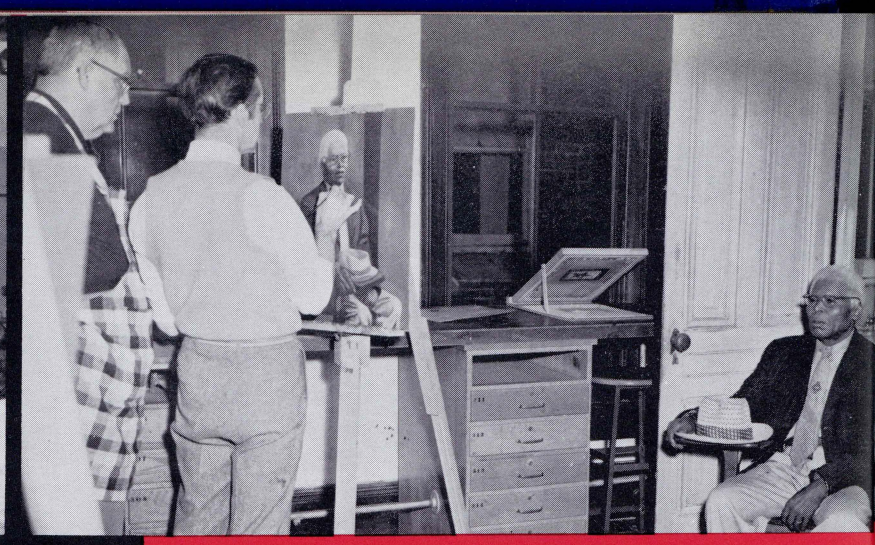

Mr. O'Toole instructs a class for professional people.

Mr. Groh conducts a freshma

"THE RAINMAKER"

HELEN BUBECK
Physical Education

EDWIN HEINLE
English

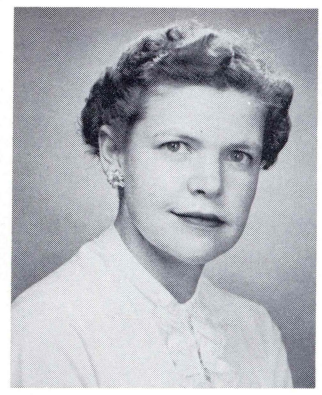

PHYLLIS I. CLARK
Music

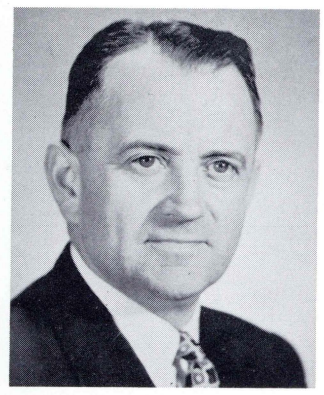

BRONIS J. KASLAS
History

Mr. Tener explains a difficult passage to Dodie.

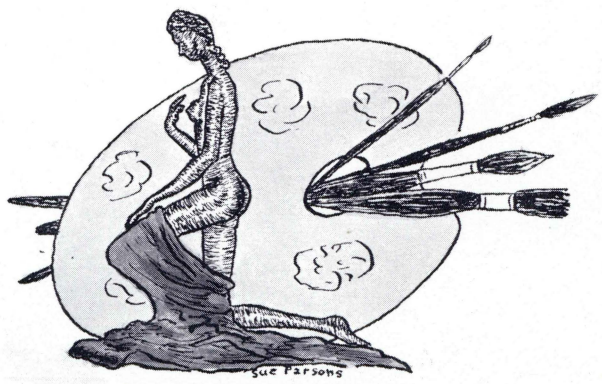

structs a class for professional people.

Mr. Groh conducts a freshman English class.

Once more, and see if we can get it right this time.

ELEN BUBECK
ıysical Education

DWIN HEINLE
nglish

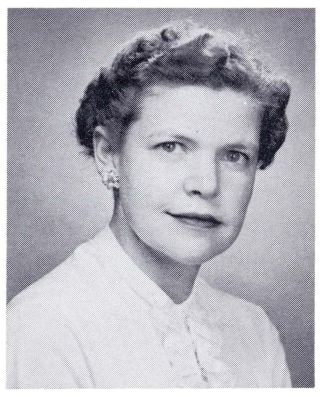

PHYLLIS I. CLARK
Music

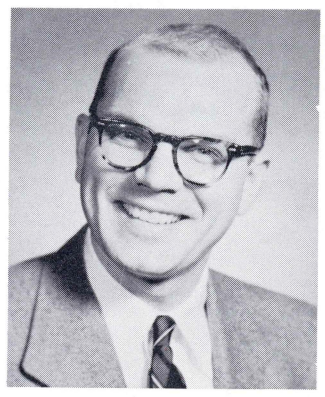

BENJAMIN F. FIESTER
English

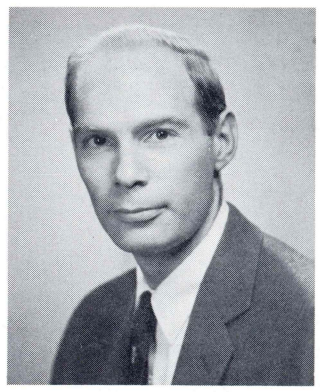

ALFRED S. GROH
English

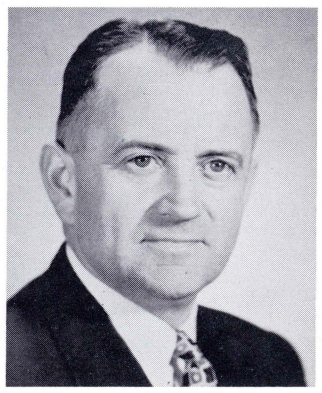

BRONIS J. KASLAS
History

ARTHUR N. KRUGER
English

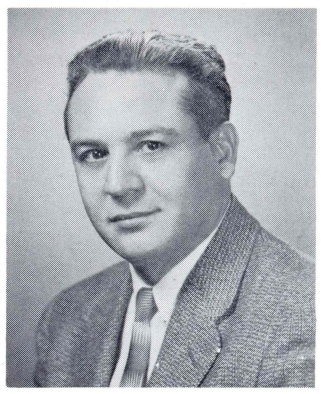

FERDINAND R. LIVA
Music

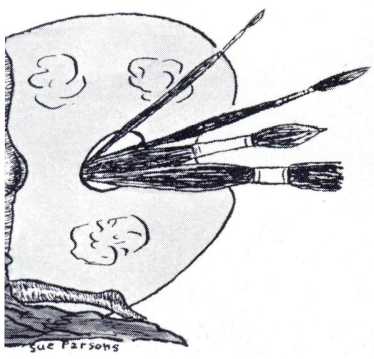

Mr. Tener explains a difficult passage to Lynn Goeringer and Tom Dodie.

For tomorrow you will read the next fifty pages.

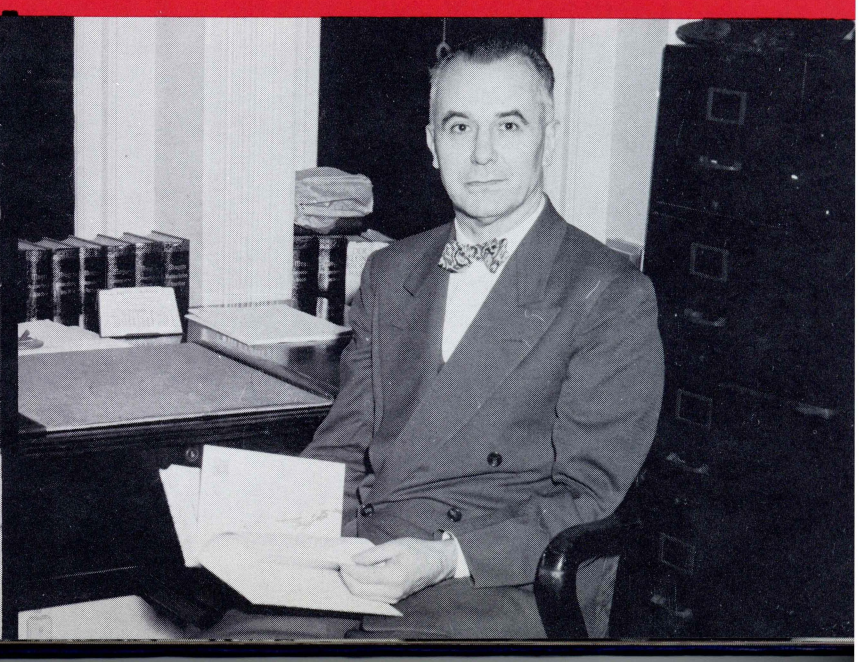

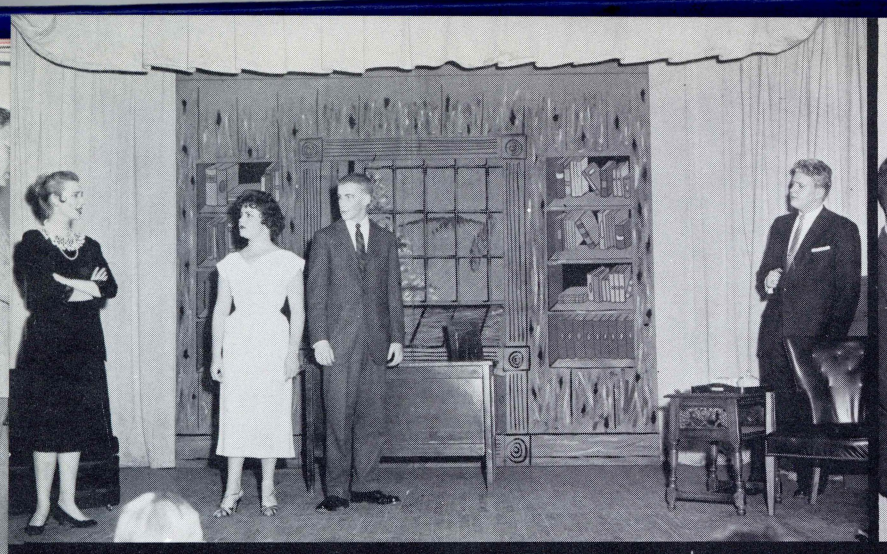

Marsha speaks her mind.

Sprechen Sie Deutsch!

Scenes from "How To Pro

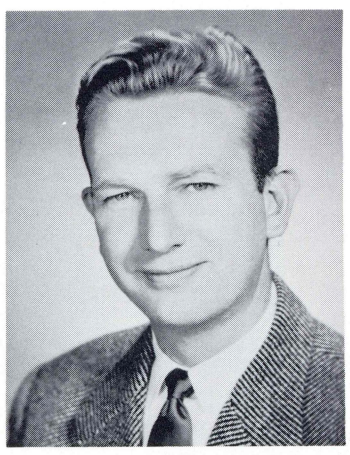

ROBERT J. MILLER
English

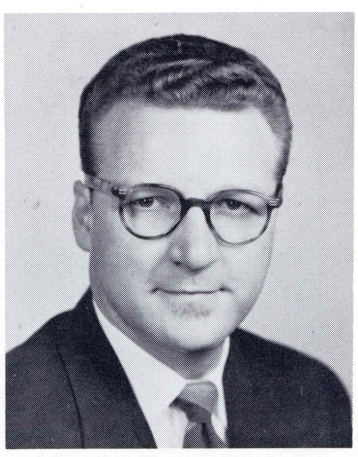

ROBERT E. MORAN
Music

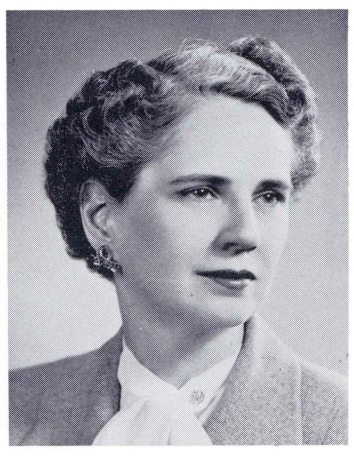

RUTH ROBERTS
English

ANTOINETTE M. SHOEMAKER
Physical Education

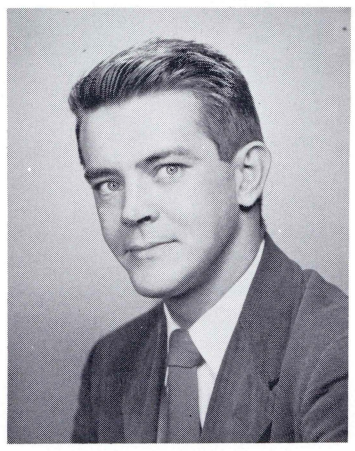

ROBERT L. TENER
English

FRANCES S. WORSTALL
Mathematics

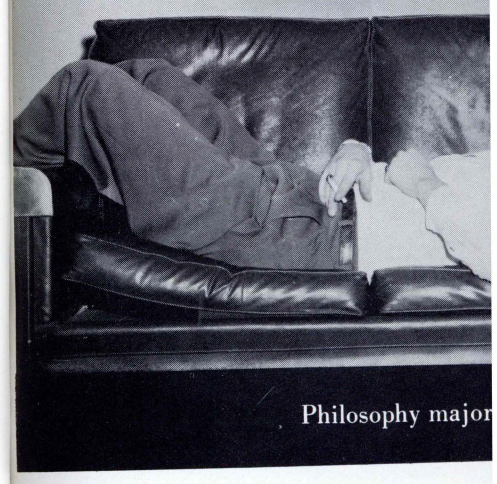

Philosophy major

Mr. Liva practicing with the violin section.

A critical analysis by Bob Moran.

Is it a Leprechaun or L

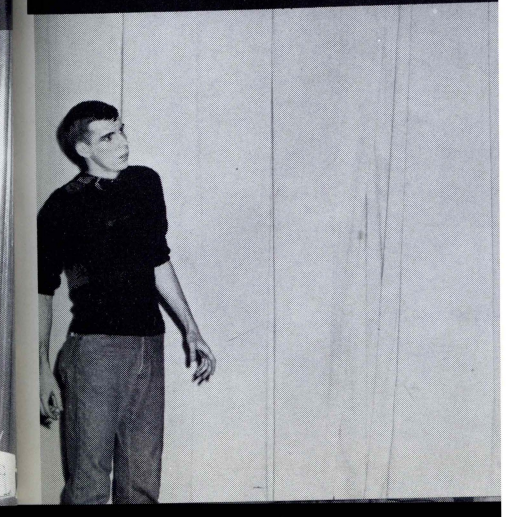

Sprechen Sie Deutsch!

Scenes from "How To Propose."

Food for the mind.

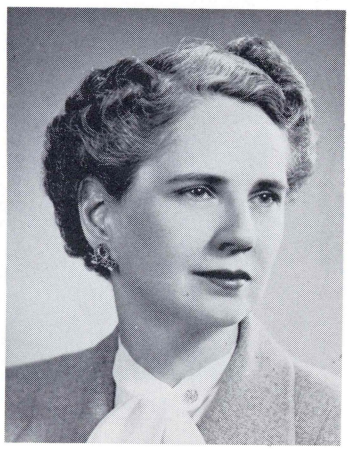

RUTH ROBERTS
English

FRANCES S. WORSTALL
Mathematics

Philosophy major, Don Henry, contemplating.

itical analysis by Bob Moran.

Is it a Leprechaun or Leprechaus?

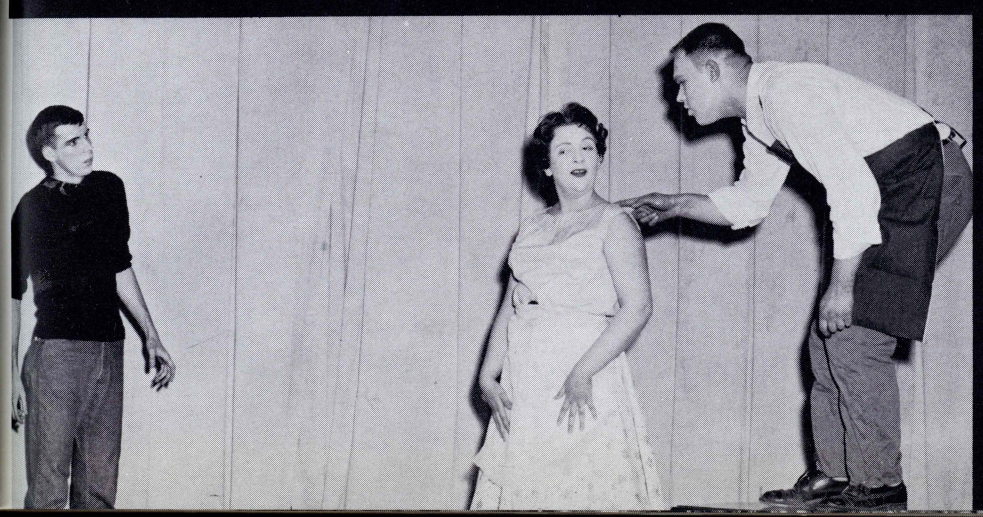

Dean and Mrs. Ralston, Miss Clark having a tête â tête with Mr. Miller.

VORIS B. HALL, M.S., A.M.
Engineering

Freud never

THE SCIENCES

With man's first attempt to determine the why and the what of the natural world, science was born. Those ancient scientists of Egypt, Greece, and Rome established the present pattern for scientific research; observation, hypothesis, and examination.

This axiom has not been changed or altered here at Wilkes. The departments, however, not only rely on what has been proven in the past, but a combination of the past with the present. Basic laws have been disproven, because students of science found an element of doubt in that area. Here too, the sciences have found it necessary to open its doors to other sciences such as Psychology. At Wilkes the science department now includes chemistry, biology, physics, engineering, and psychology. The chief function of the department is to acquaint the novitiates with the laboratories, the drafting rooms, and to expound the basic tools uncovered by those great men of the past and the present, who have succeeded in wresting from nature her secrets.

Abstractions and theories are not science—they are part of the scientific method. And to study science is to obligate one's self to all men. To add to man's knowledge is only part of the obligation. The other side of this coin is to add, improve, and succor the world with all her needs.

CATHERINE H. I
Chemistry

BERNICE LE
Biology

CHARLES A. REIF, Ph.D.
Biology

ROBERT C. RILEY, A.B.
Psychology

Quiet! Ge

ment now includes chem-
ngineering, and psychol-
of the department is to
/ith the laboratories, the
pound the basic tools un-
nen of the past and the
led in wresting from na-

es are not science—they
: method. And to study
s self to all men. To add
y part of the obligation.
ı is to add, improve, and
ier needs.

ROBERT C. RILEY, A.B.
Psychology

Freud never said that!

Tom Driesbach and Walt Fisher demonstrate?

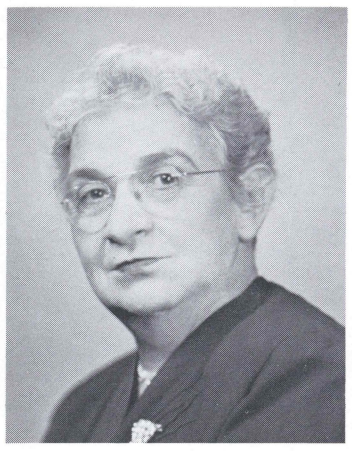

CATHERINE H. BONE
Chemistry

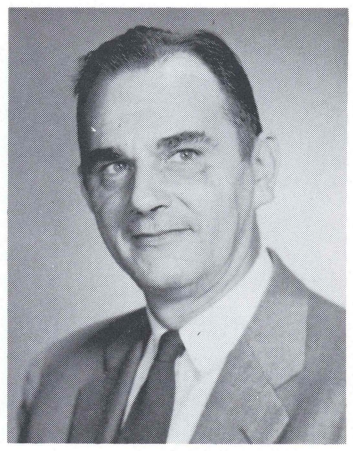

EDWARD N. HELTZEL
Engineering

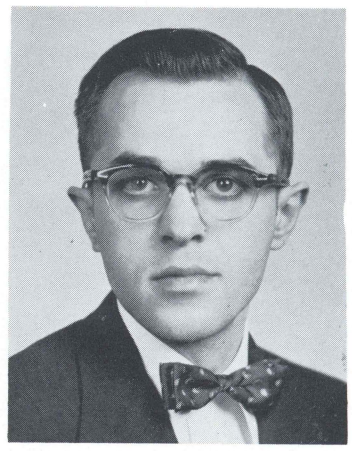

JOSEPH KANNER
Psychology

BERNICE LEAGUS
Biology

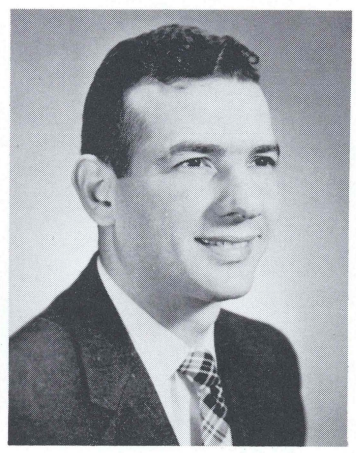

FRANCIS J. MICHELINI
Biology

EDITH S. NAMISNIAK
Biology

Quiet! Geniuses at work.

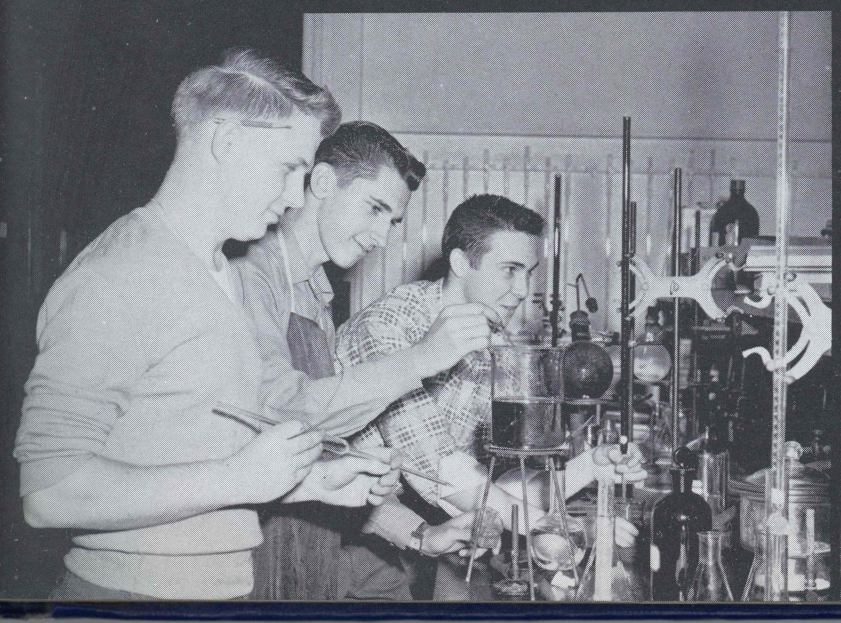

If this were accounting, you might call it liquid assets.

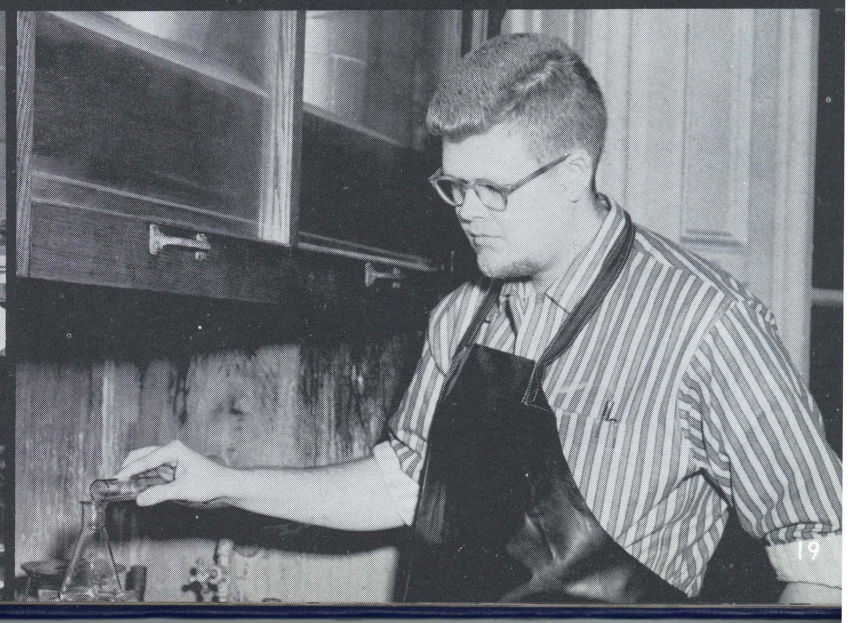

. . . and that rabbit was just an innocent bystander.

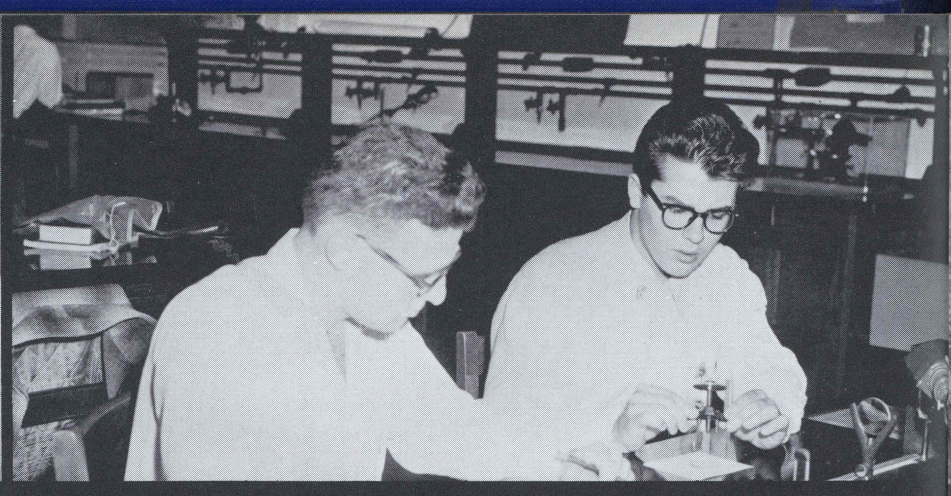

Microscopic vision . . .

Dr. Farley breaks ground f

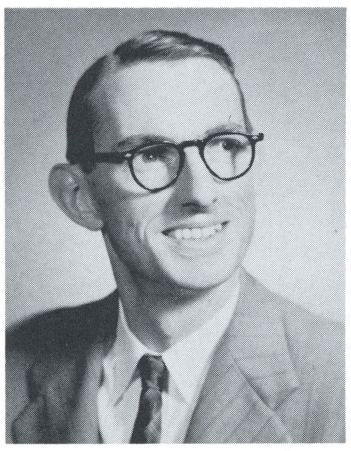

FRANCIS SALLEY
Chemistry

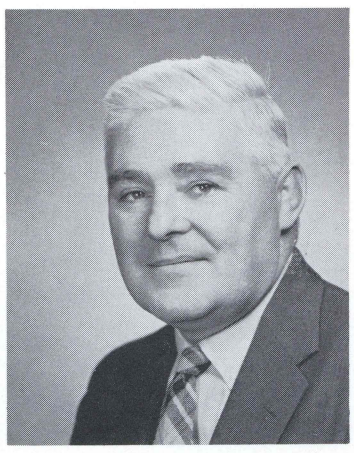

CROMWELL E. THOMAS
Engineering

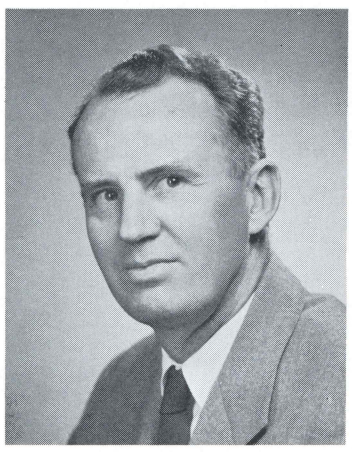

CHARLES WORSTALL
Physics

What are you doing, men?

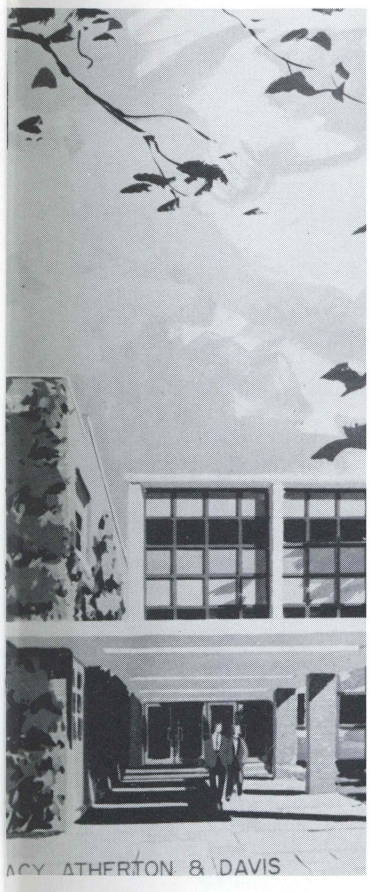

The f

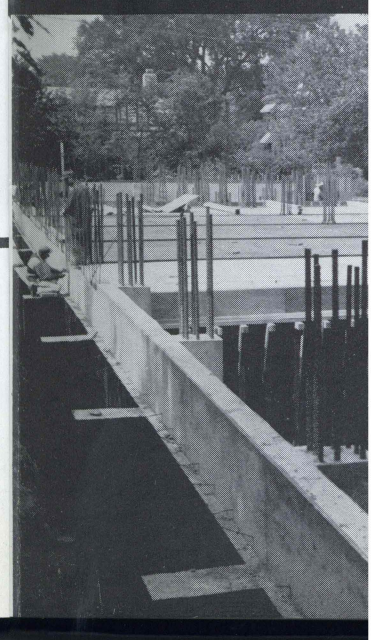

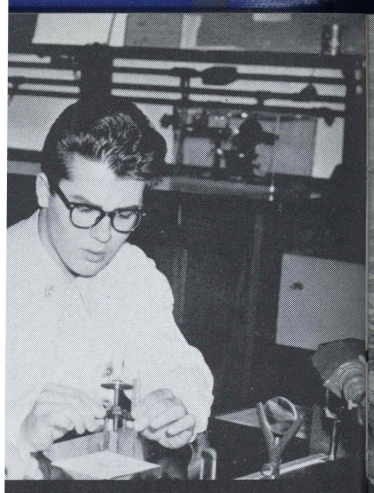

. . .

Dr. Farley breaks ground for the new Science Building.

Do not disturb--men working!

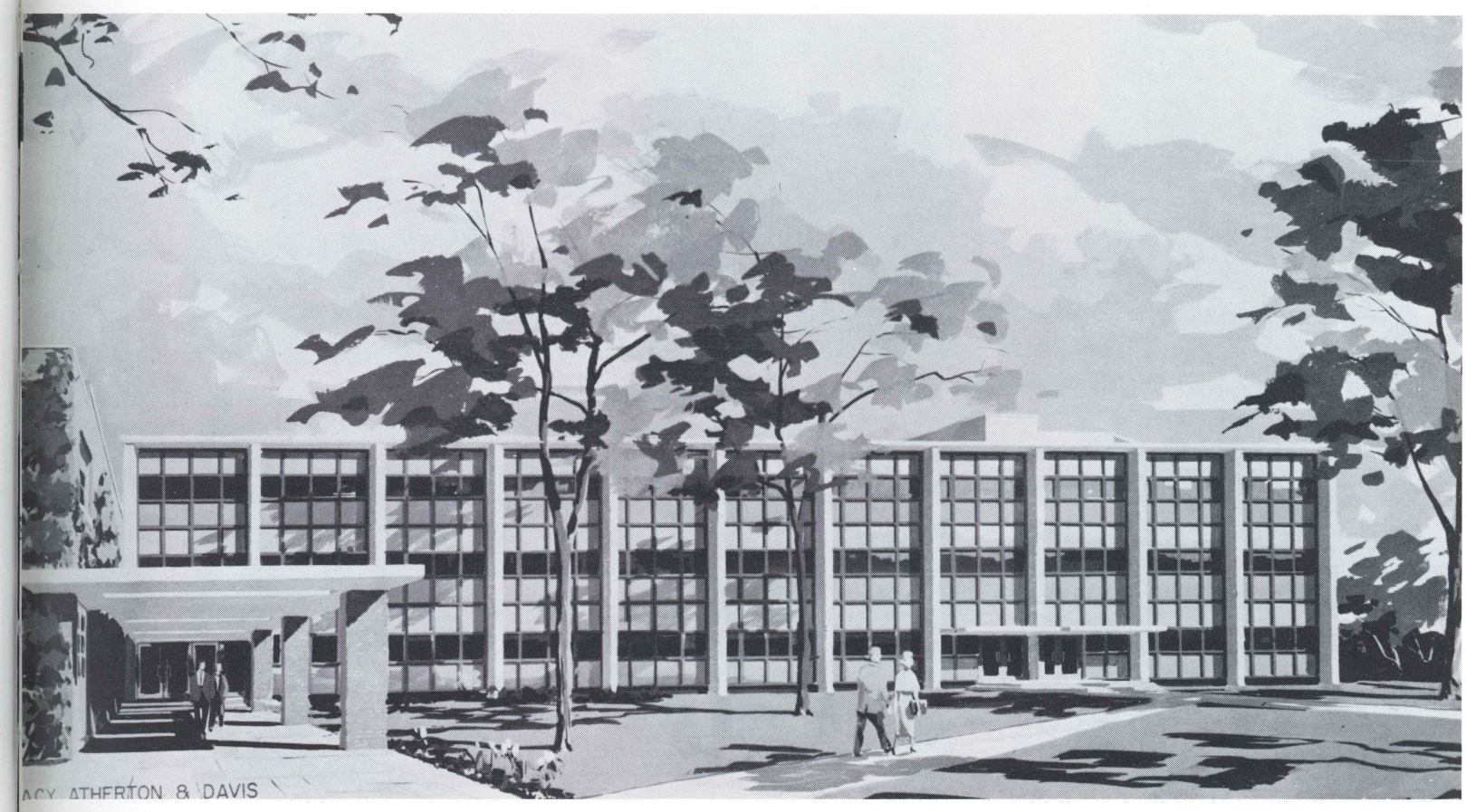

THE NEW SCIENCE BUILDING

The foundation of science.

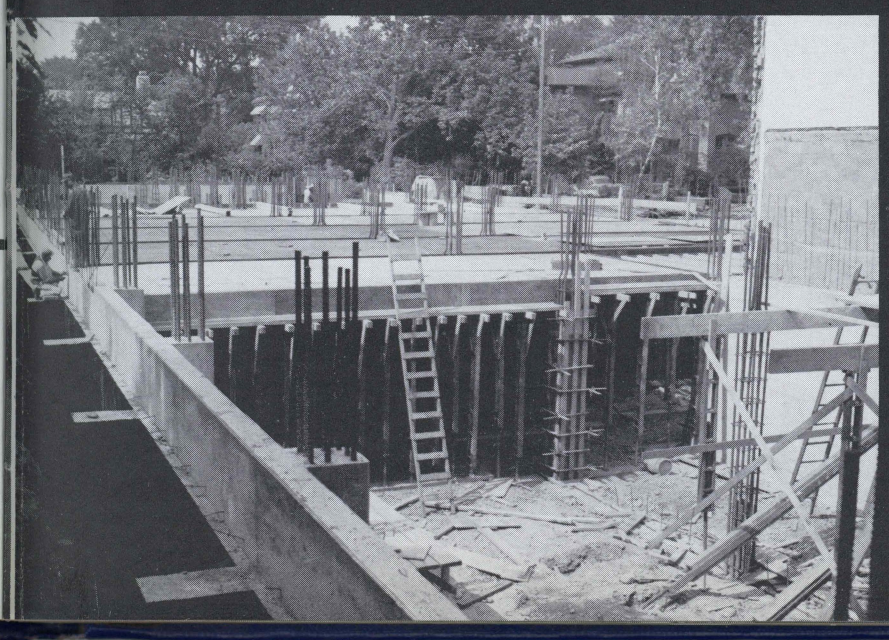

The Science Building—1/4 finished.

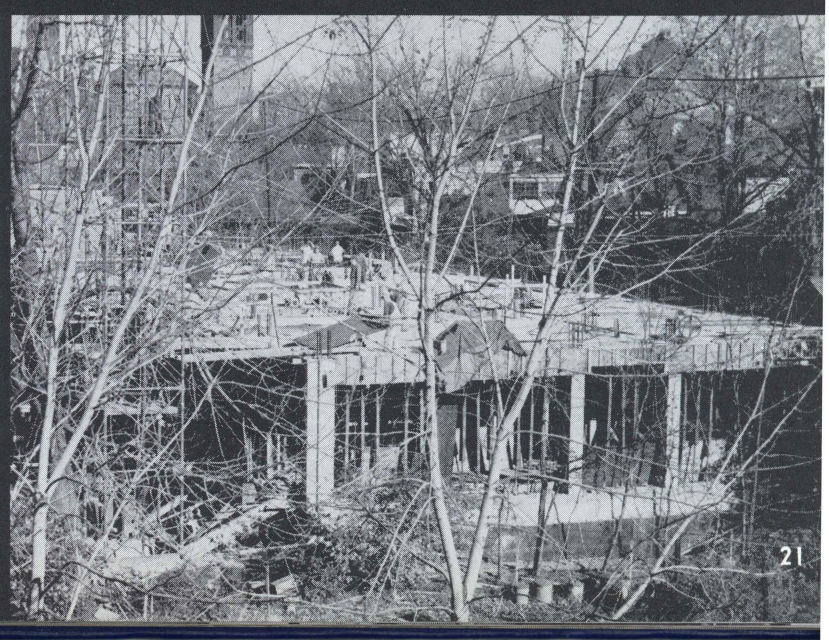

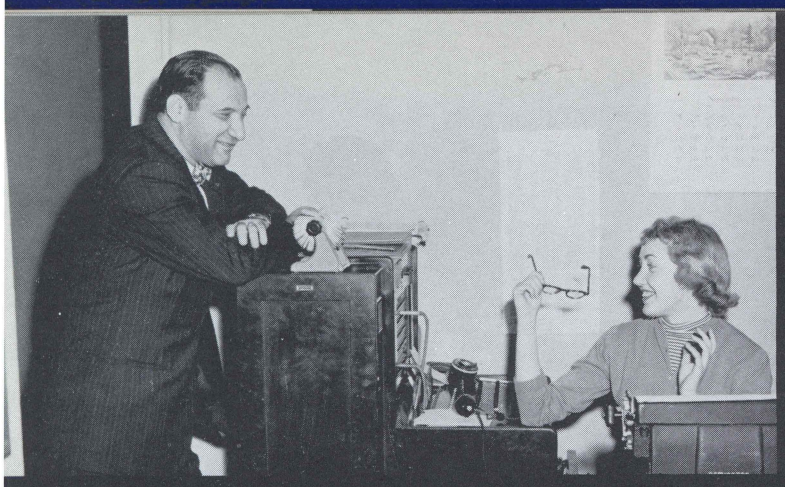

We like your glasses too, Elaine.

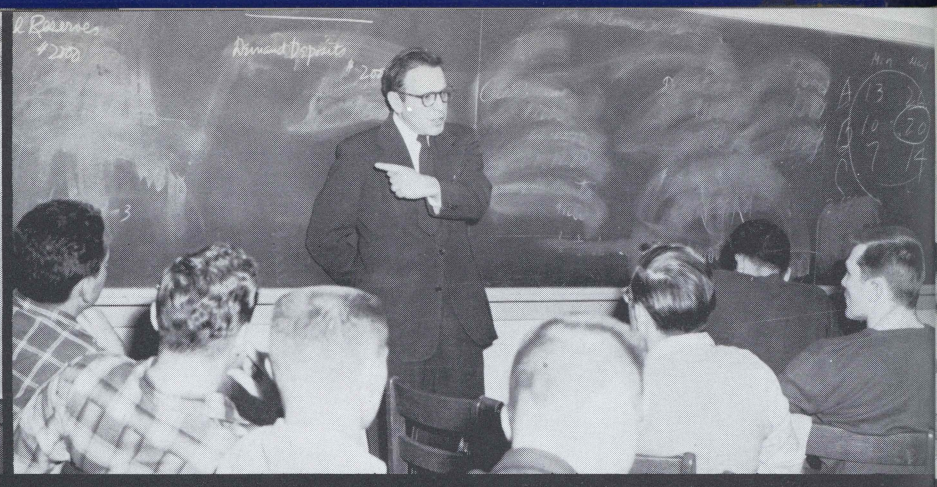

Remember, the finger having writ, often flunks the course.

Did Charlie Robinson cu

THE SOCIAL SCIENCES

Man wonders at the restless seas, the majestic mountains, the enormousness of time and space, but of all wonders, man is the most wonderful. The field most centered around the individual is that of the Social Sciences. Ever since the very creation of man, his complexities and capabilities have shaped the world to suit his needs and wants.

The departments within the Social Science division range from Nursing Education where the vocation is care and physical aid, to Retailing Merchandising where the student learns the operation and procedures of management, sales, and the fine art of competition. Included within this vast field are economics, elementary and secondary education, history, sociology, business administration, secretarial, and accounting.

Students majoring in any of these subjects are not restricted to only classroom instruction. Much is learned from the extracurricular activities. The respective departments have constructed a balanced, complete curriculum which enables each student to acquire both the liberal background and the special training needed for each individual's goal. Both the studies and activities in this field have enabled its students to take their place in the world.

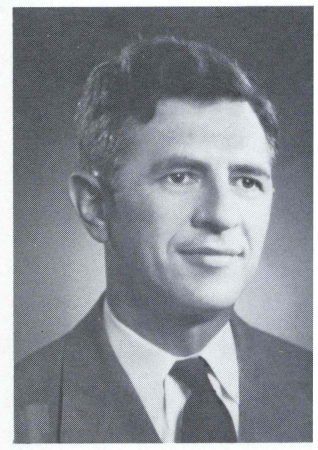

SAMUEL A. ROSENBEI
Economics

RUTH W. JESSE, A.
Nursing Education

Art Hoover dictates.

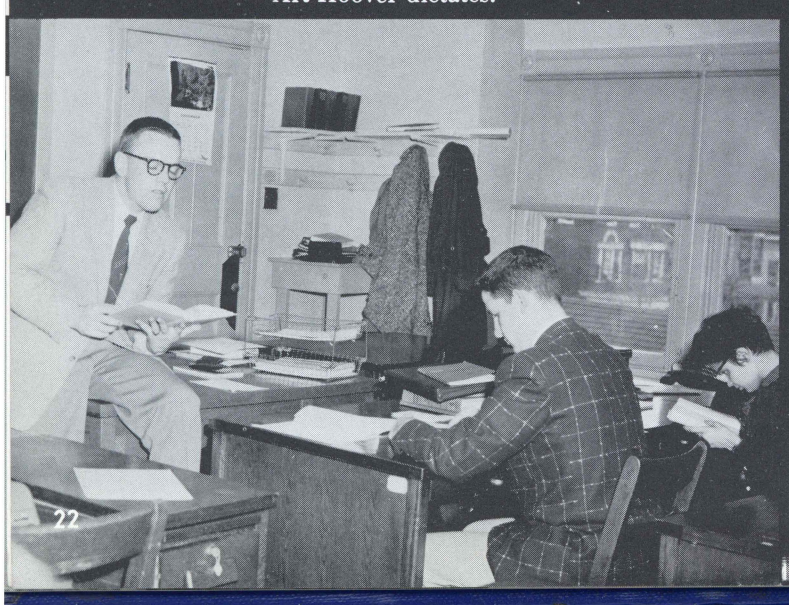

Dr. Lu explains the theory of supply and demand.

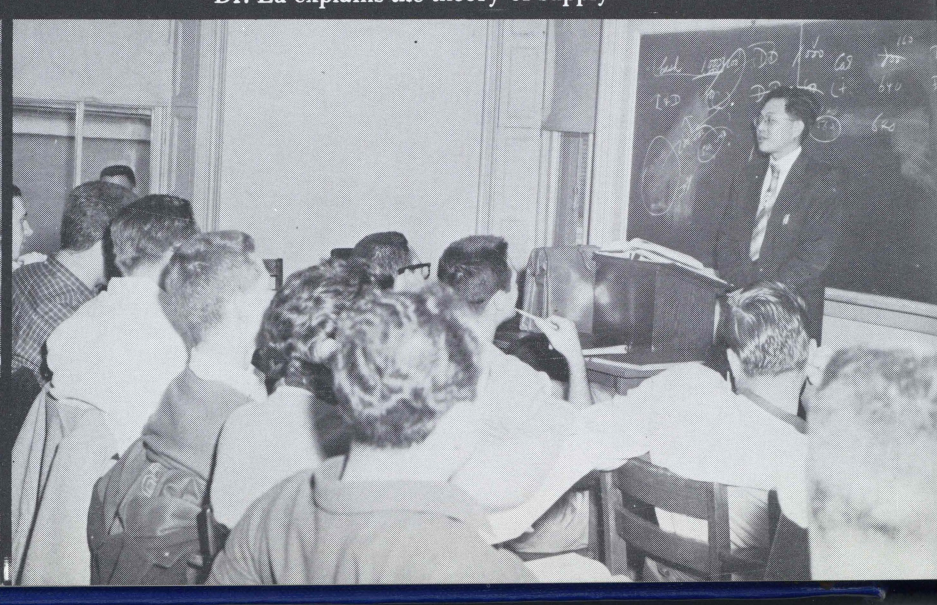

Dr. Hammer conducts an I

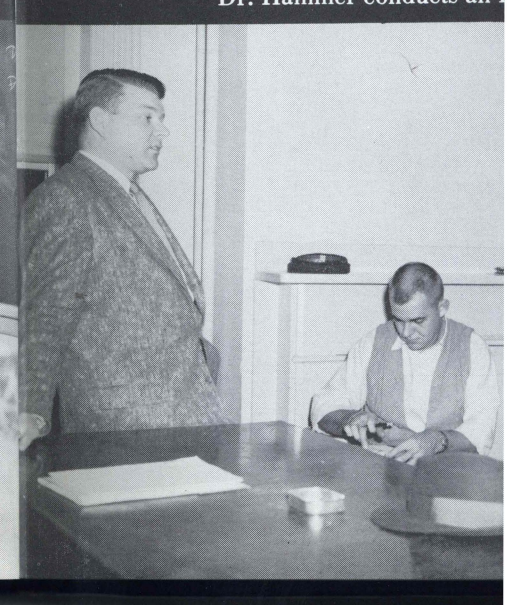

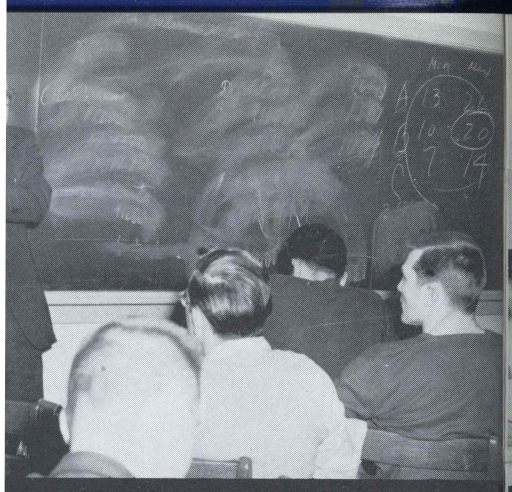

ing writ, often flunks the course.

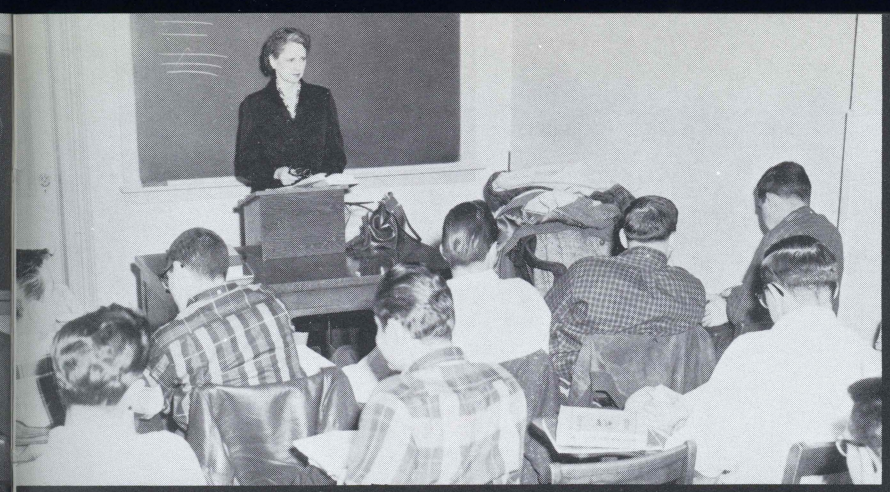

Did Charlie Robinson cut class again?

Part of the Art Exhibit at the Osterhout Library.

y and secondary educa-
business administration,
s.

ny of these subjects are
sroom instruction. Much
urricular activities. The
e constructed a balanced,
h enables each student
al background and the
each individual's goal.
vities in this field have
their place in the world.

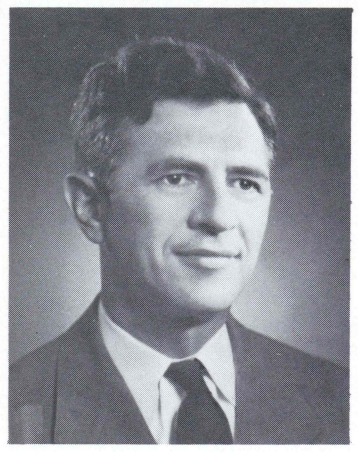

SAMUEL A. ROSENBERG, Ph.D.
Economics

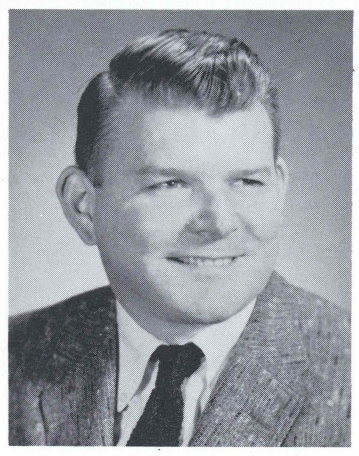

EUGENE HAMMER, Ed. D.
Education

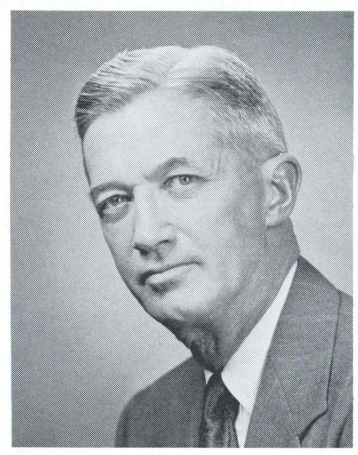

HAROLD W. THATCHER, Ph.D.
History

RUTH W. JESSE, A.M.
Nursing Education

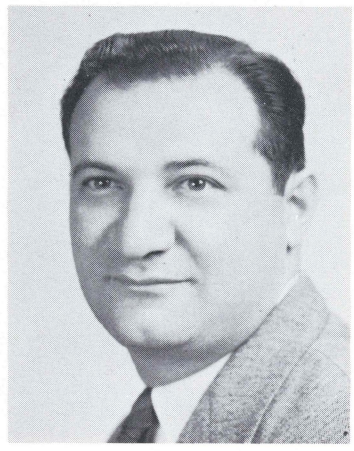

HUGO V. MAILEY, Ph.D.
Political Science

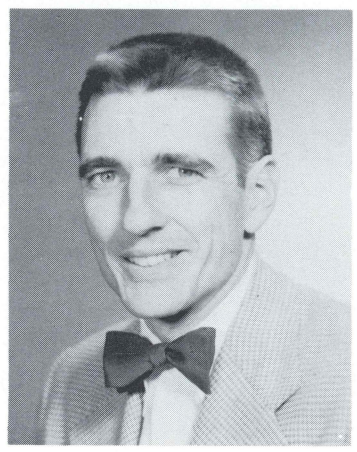

F. LINCOLN GRAHLFS
Sociology

heory of supply and demand.

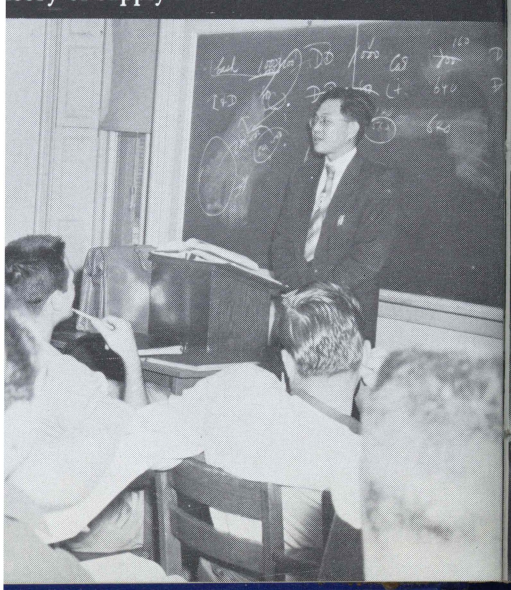

Dr. Hammer conducts an Ed. Psych. class.

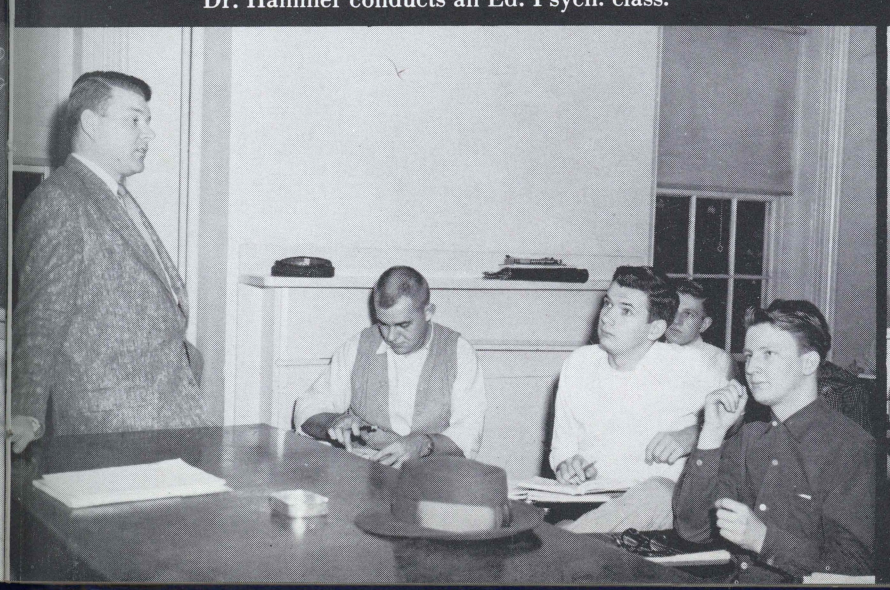

Now, you explain it to me.

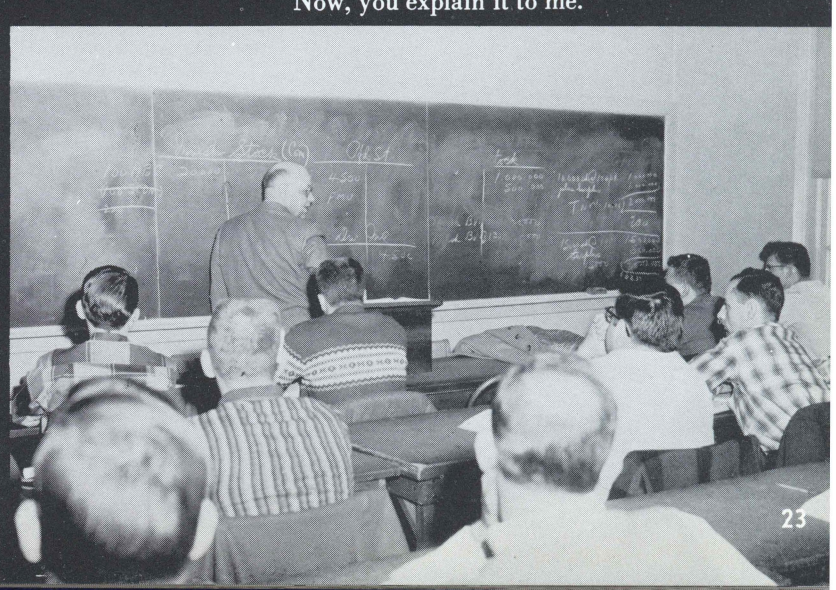

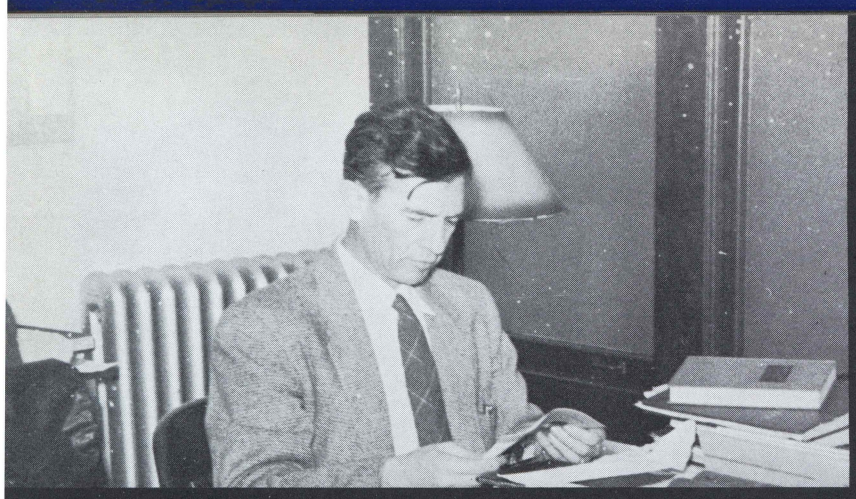

Do you really stay up all night preparing for those Economics tests?

Dr. Mailey surveys the situation.

Everything all right, M

CHARLES CASPER
Business Administration

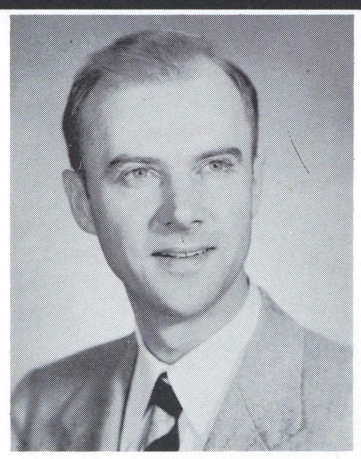

ALBERT CHRISTOPHER
Business Administration

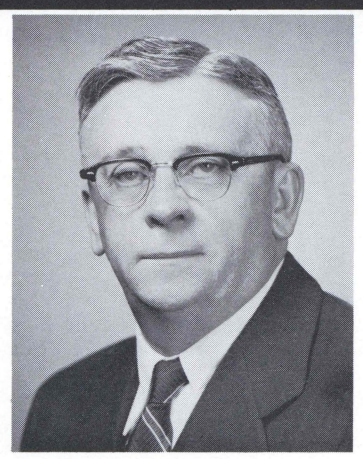

T. LEONARD CONNOLLY
History

LILLIAN FORTESS
Education

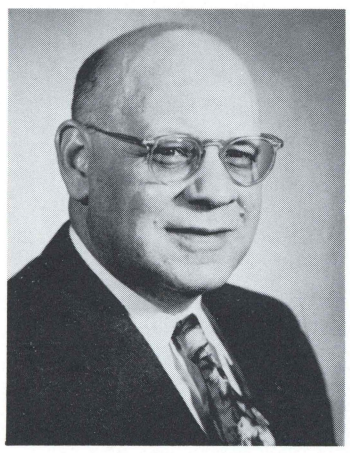

EDWIN S. CURTIS
Accounting

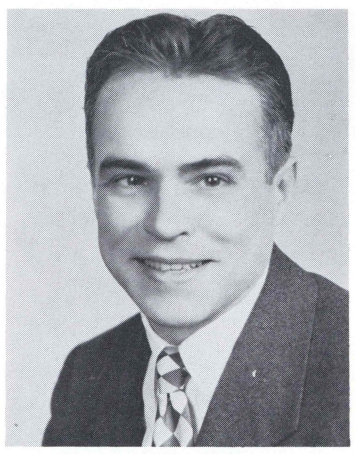

GEORGE F. ELLIOT
Economics

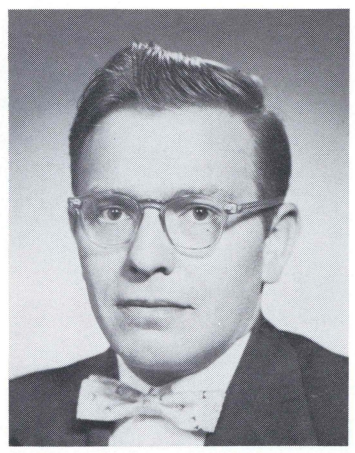

WELTON G. FARRAR
Economics

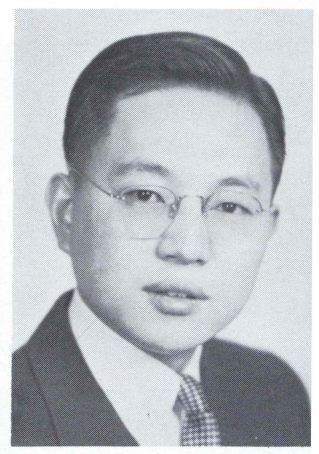

CH'UNG-TAI LU
Economics

Mrs. Vujica serves Dr. and Mrs. Mui at a faculty party given in their honor.

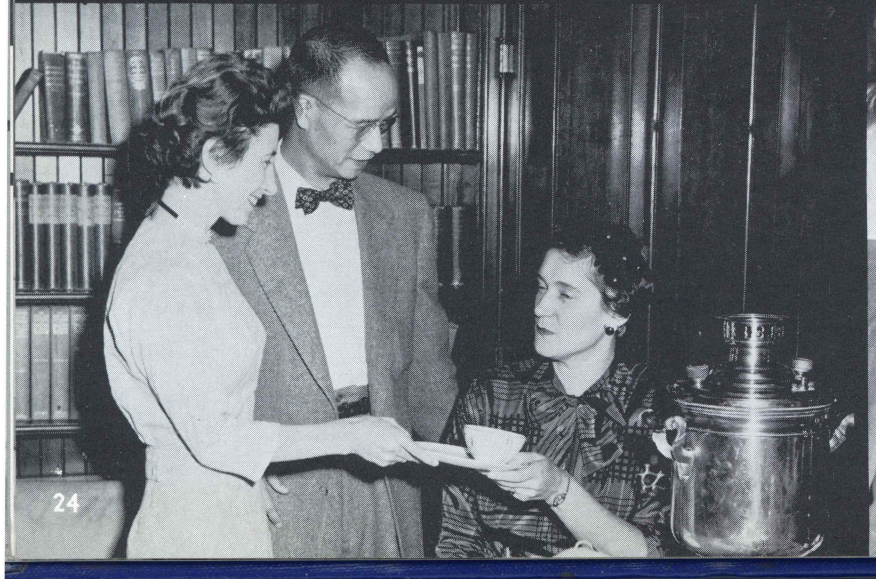

Dr. Farley entertains.

Mr. Riley—head of the Psych

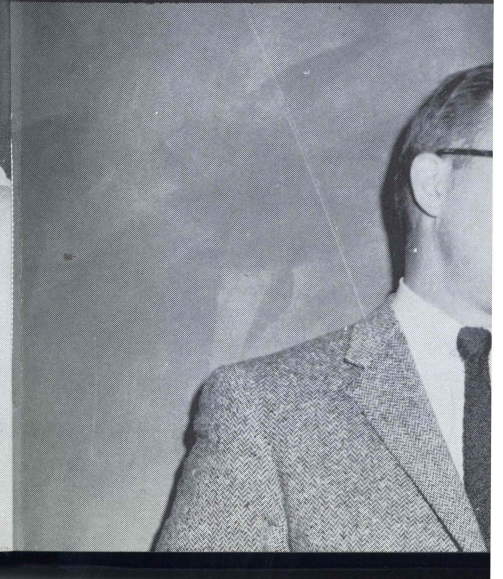

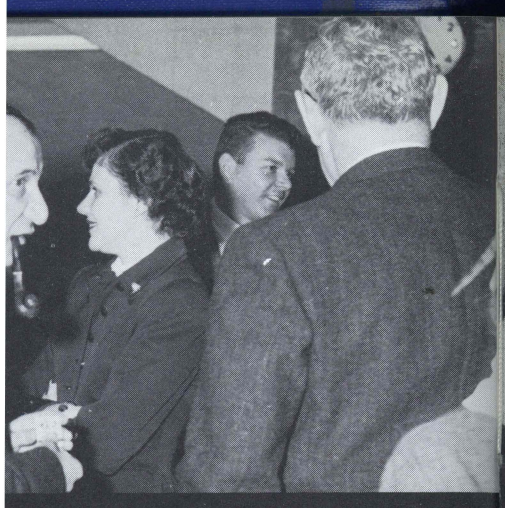

surveys the situation.

Everything all right, Mr. Werner?

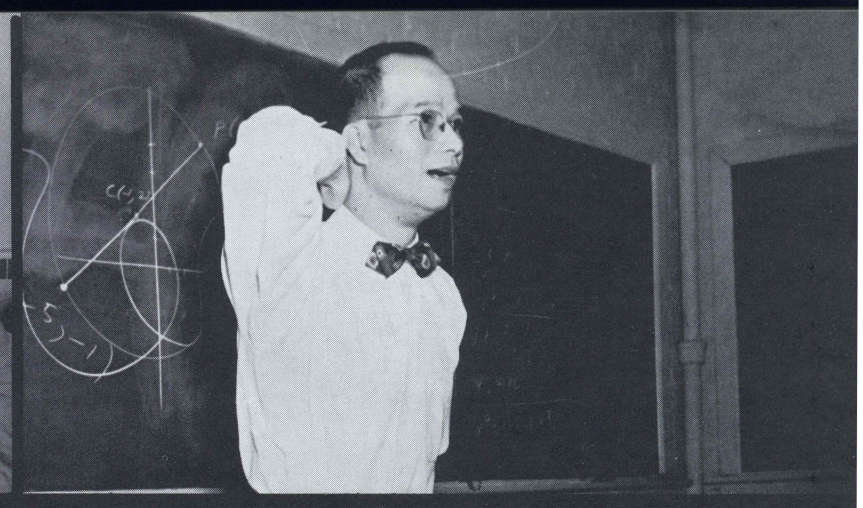

Dr. Mui trying his best not to look posed.

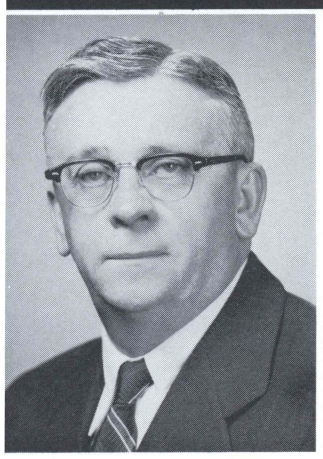

LEONARD CONNOLLY
istory

LILLIAN FORTESS
Education

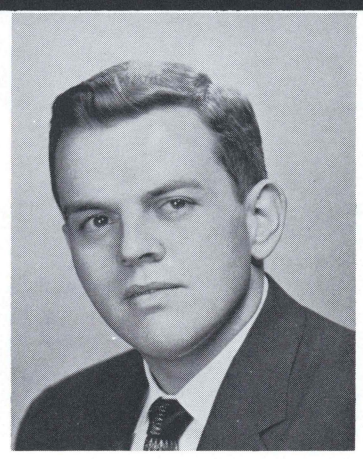

ARTHUR J. HOOVER
Secretarial Studies

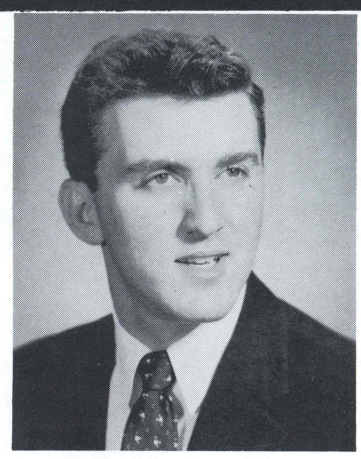

THEODORE L. KROHN
Business Administration

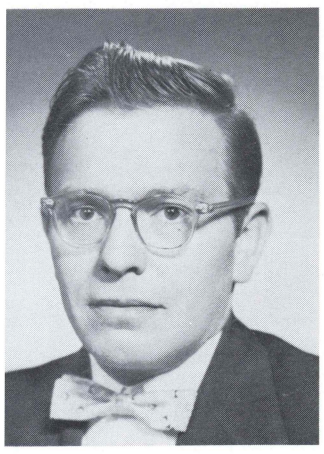

/ELTON G. FARRAR
conomics

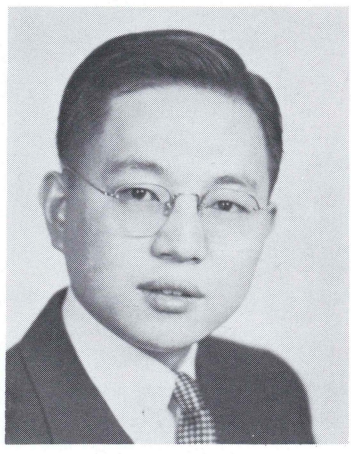

CH'UNG-TAI LU
Economics

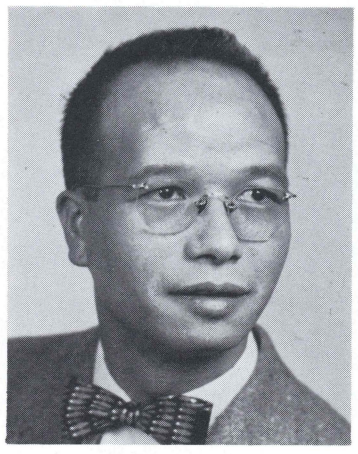

HOH-CHEUNG MUI
History

LORNA MUI
Sociology

arley entertains.

Mr. Riley—head of the Psychology Department.

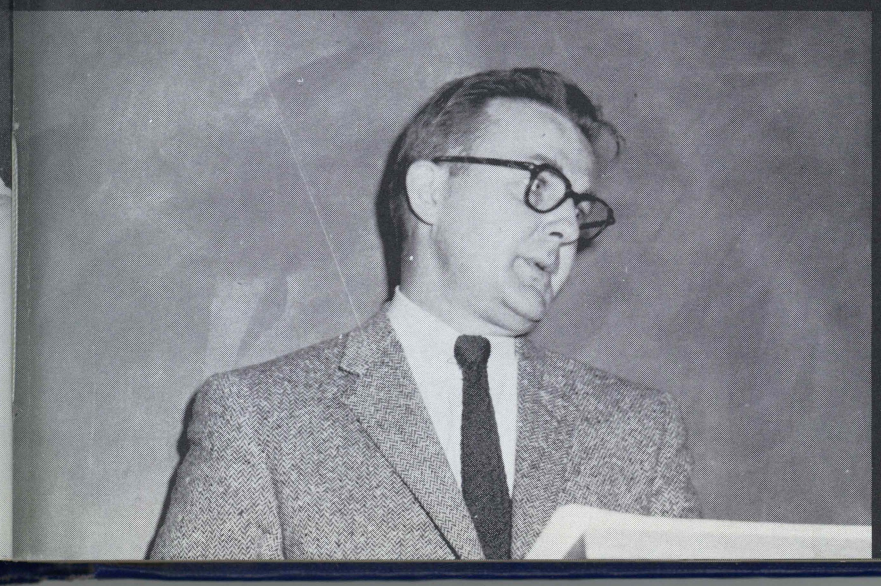

This may be shorthand to Art but, it's Greek to us.

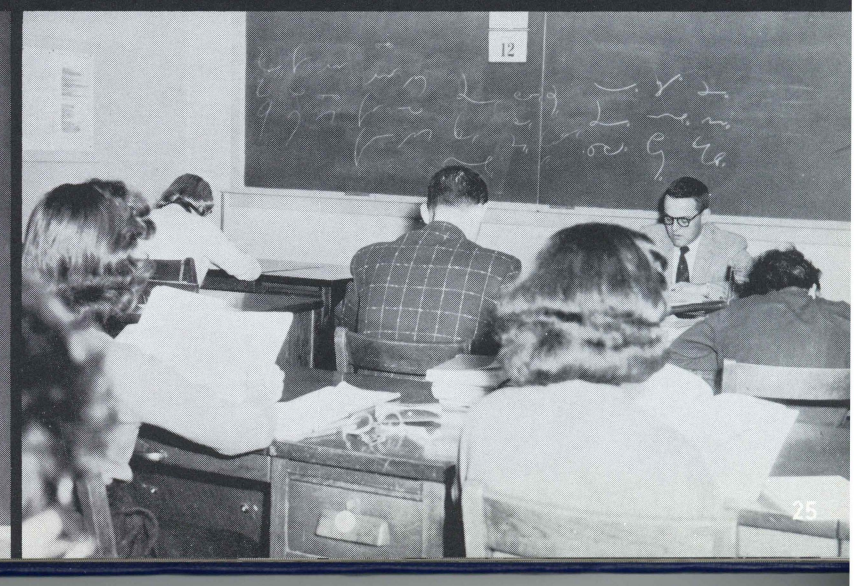

In the year 1776 . . .

JOSEPH B. SLAMON
Accounting

Dr. Thatcher airs his opinio

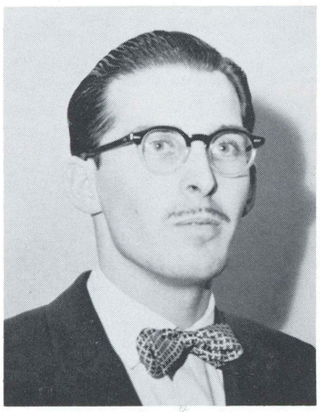

ERIC S. STEIN
Retailing

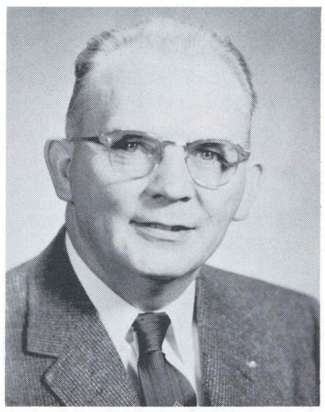

PAUL R. WERNER
Accounting

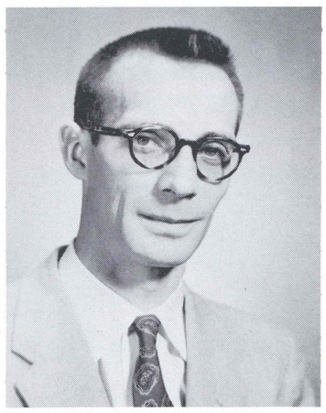

ROBERT E. WERNER
Economics

My, but the boys are camera shy.

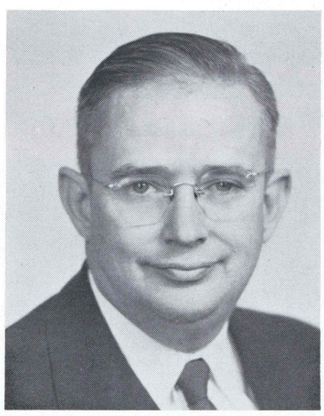

DANA H. VERRY
Secretarial Studies

It's all in a day's work.

Dr. Thatcher airs his opinions.

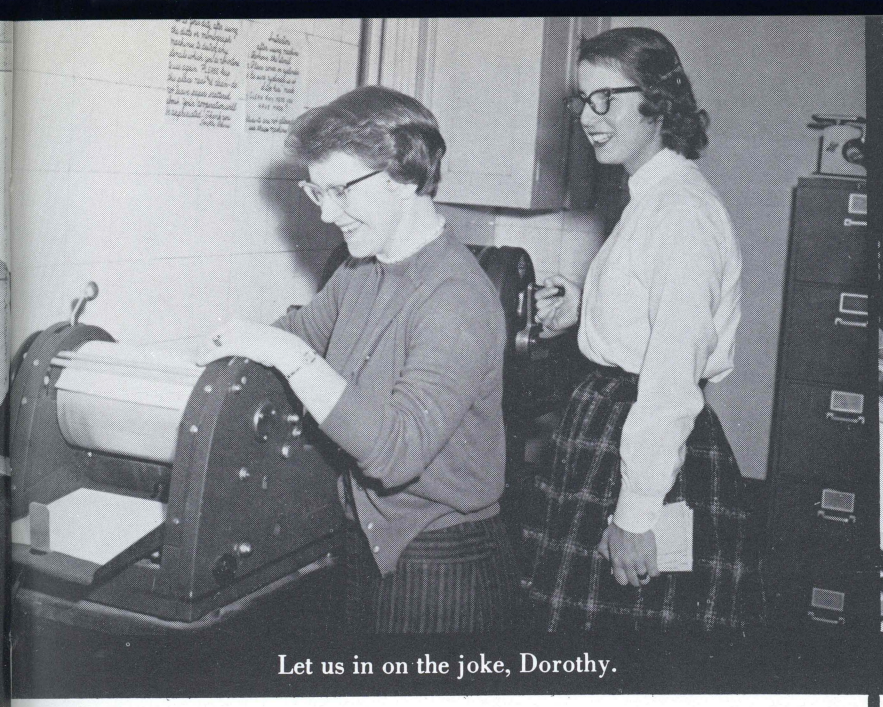

Let us in on the joke, Dorothy.

Mrs. Morgan rumming the Accounting Machine.

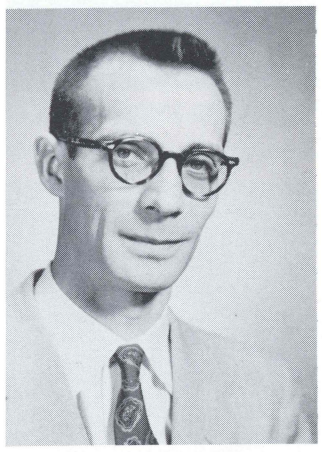

OBERT E. WERNER
conomics

Pickering Hall.

It's all in a day's work.

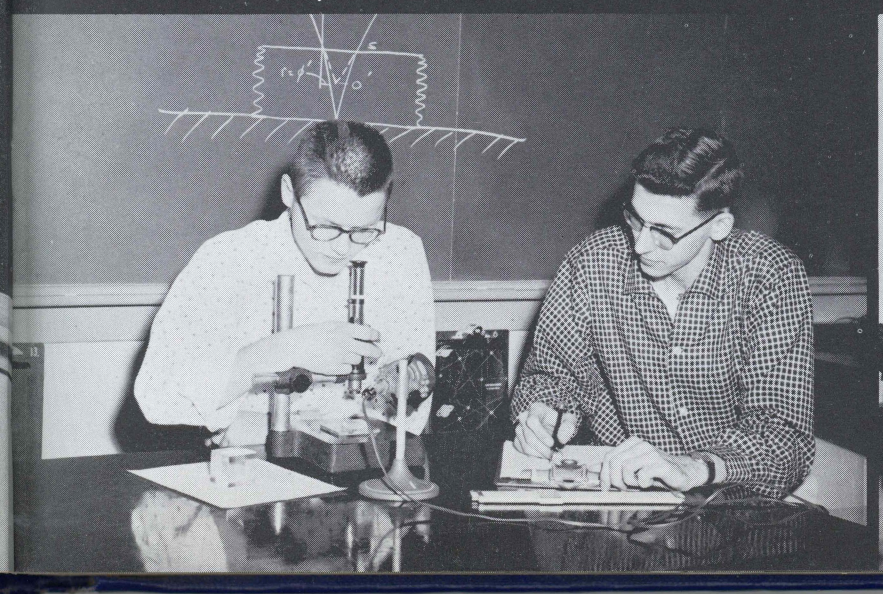

I say, what do we have here?

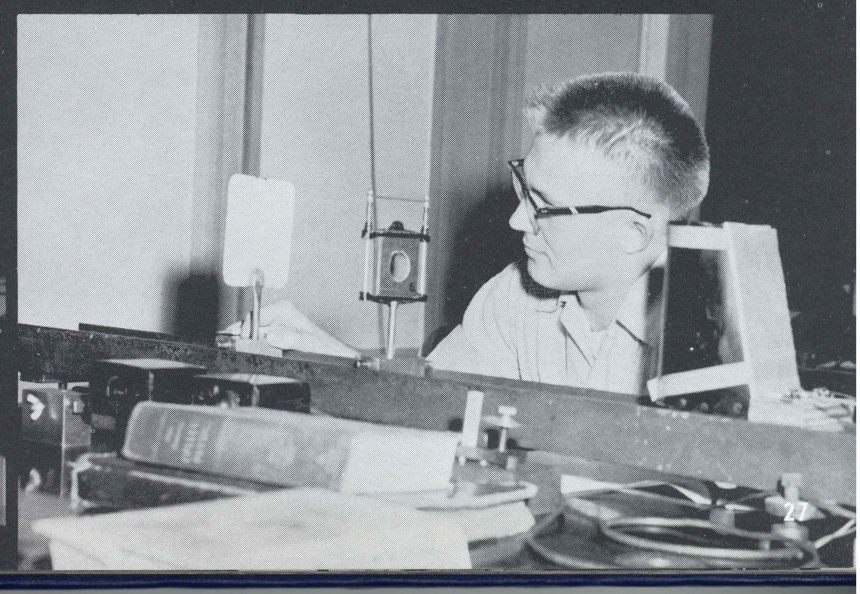

New invention—It opens Cokes.

Guest lecturers from Penn State visit one of Dr. Mailey's classes.

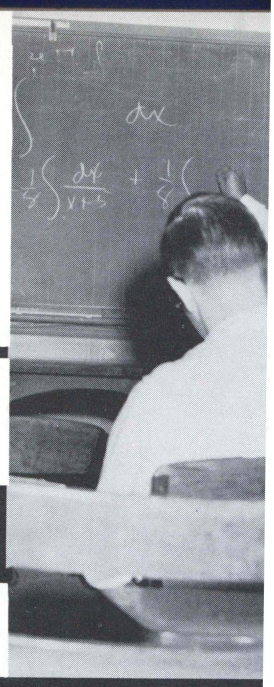

Doesn't "E" co

EVENING SCHOOL

The value of any college may be determined by the service the college performs for that community. The Evening Division of Wilkes has been, since the day of its inauguration, one of the school's outstanding contributions to the community. For those unable to attend the college during the day because of lack of time or because of their hours of employment, the Evening Division has performed an efficient and useful function.

Many of the 550 students of the evening school are working toward a degree. Without the facilities provided by Wilkes many of these students would be unable to complete their education. Now they can still maintain their jobs and earn the coveted degrees which they seek.

Because most of the students are working towards a degree, most of the courses offered in the evening school closely parallel those of the day school. With those who seek to broaden their knowledge or skill, the evening school has found another community need to be filled by the college. Those not seeking degrees may enjoy the advantages of many practical courses offered in the evening school.

Under the direction of Mr. Stanley Wasileski, the program of the Evening Division, is a practical demonstration of the close relationship between the college and the community.

No—positively no—I

Students relaxing before class begins.

Let's close the entries and go home.

tudents are working to-
ıe courses offered in the
parallel those of the
ıo seek to broaden their
vening school has found
› be filled by the college.
s may enjoy the advan-
urses offered in the eve-

Mr. Stanley Wasileski,
g Division, is a practical
ıse relationship between
nity.

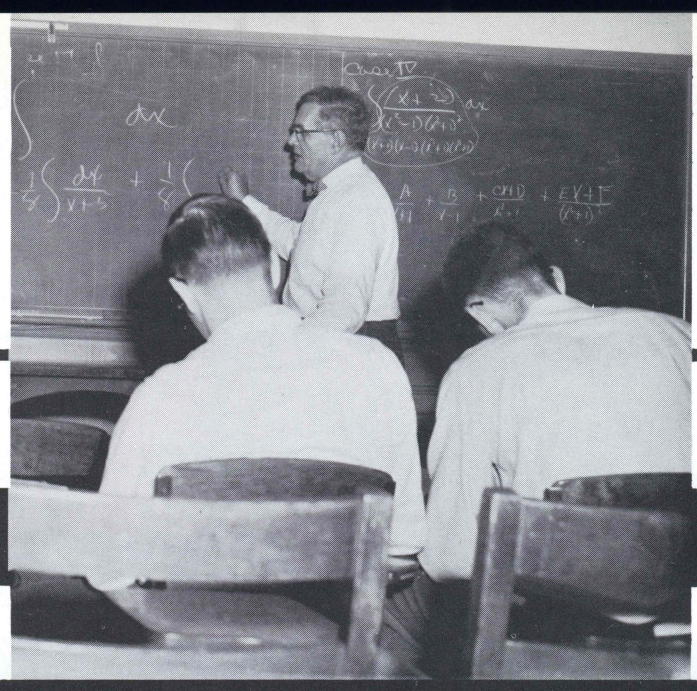

Mr. Wasileski looks stumped.

Doesn't "E" come before "F," Mr. Werner?

No—positively no—I only teach women's gym classes.

se the entries and go home.

Guidance directors in conference.

GUIDANCE

For most Wilkes students Hollenback Hall is the first and last stop in their college career. The first stop is at the Guidance Center, located in Hollenback, where all incoming students must take aptitude tests. The last stop is at the Placement office, also in Hollenback, where seniors seek jobs.

The Guidance Center is of help not only to freshmen in finding their aptitude and abilities but also to upperclassmen who may take batteries of tests to help them choose major fields or careers. The testing facilities of the Guidance Center are used not only by the college but also by many community institutions such as banks, hospitals, and those industries which require testing of personnel. The Guidance center also aids the State with its rehabilitation program for handicapped persons.

The Placement Office conducts a far reaching program to help graduates who seek employment and to students who desire part-time positions. Each year representatives of many industries, business firms, and school systems visit the campus to interview senior students.

Seniors who wish to do advanced study also find much aid and counsel available from the office of the Placement Director, Mr. John Chwalek.

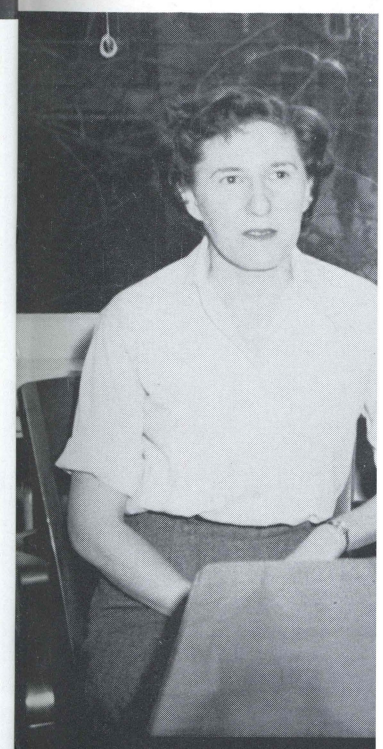

THE GUIDANCE
Mr. J. Kanner, Psy

The men in the gray flannel suits.

Stocker got a job anyway.

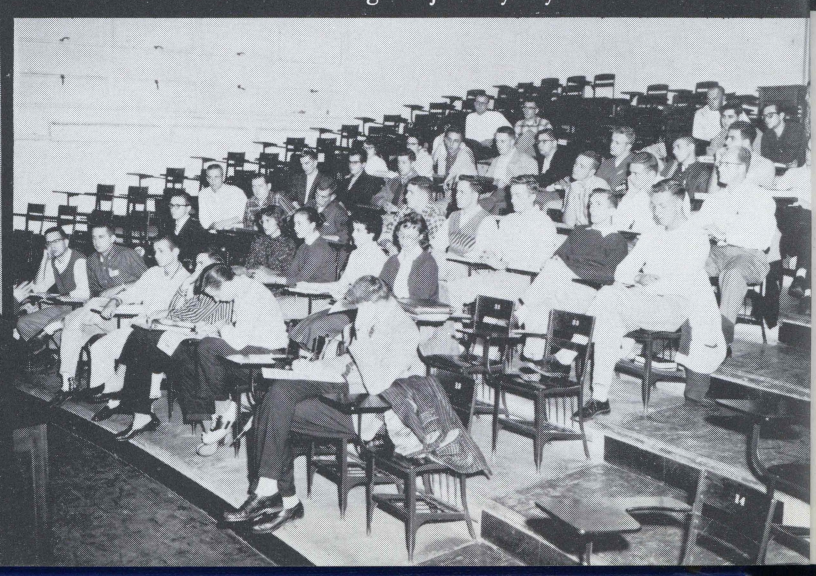

re testing of personnel.
aids the State with its
handicapped persons.

onducts a far reaching
who seek employment
re part-time positions.
f many industries, busi-
ems visit the campus to

dvanced study also find
lable from the office of
. John Chwalek.

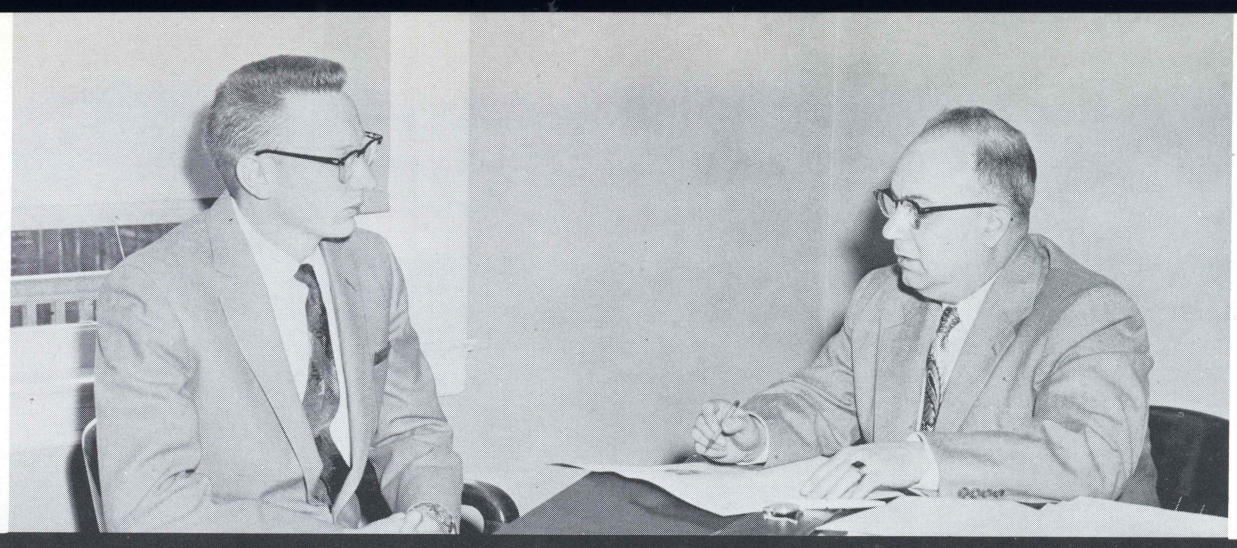

Interviews are the first step toward success.

THE GUIDANCE STAFF: Mrs. Marini, Secretary; Mr. J. Chwalek, Guidance Director; and Mr. J. Kanner, Psychologist.

ker got a job anyway.

Mr. DeWitt of Firestone discusses the company's policies with Joe Halcisak

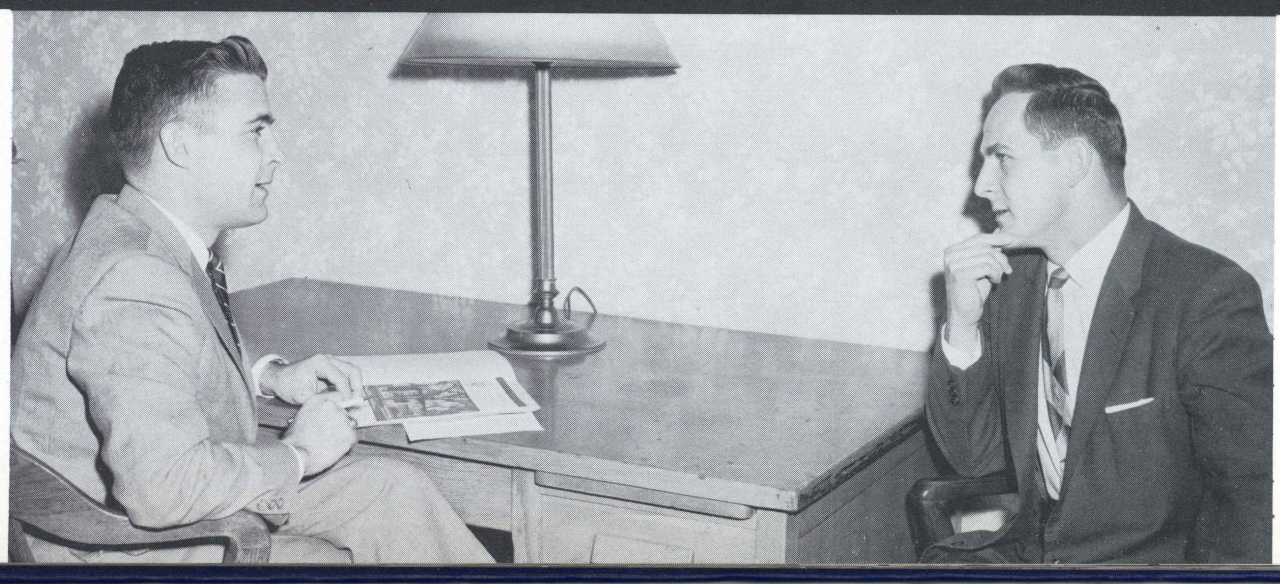

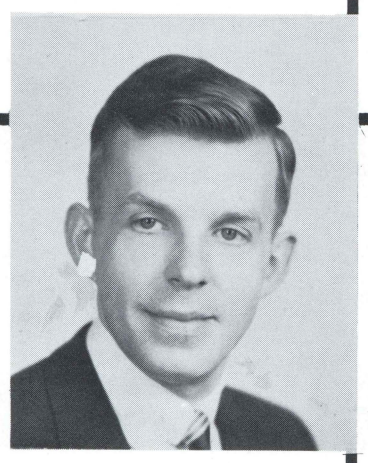

GEORGE ERMEL
Circulation and Reference Librarian

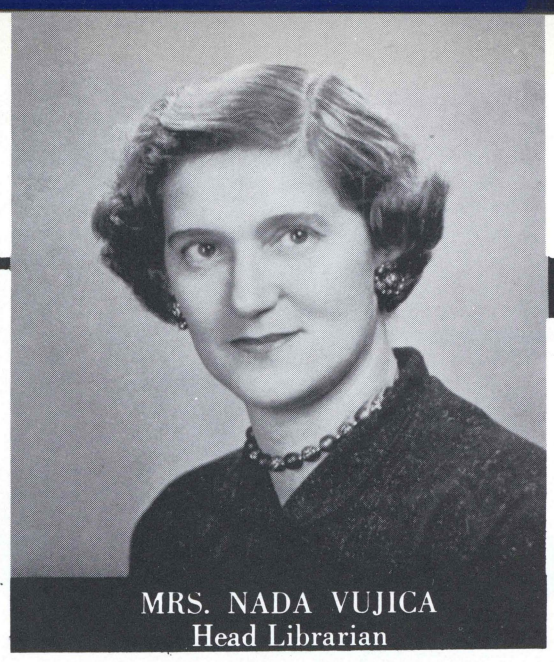

MRS. NADA VUJICA
Head Librarian

LIBRARY

Staffed with many competent members, the Wilkes College Library continues to play an integral part in the education of all Wilkes students.

Due to the infinite number of books published each year, Mrs. Nada Vujica, head librarian, is confronted with the task of selecting and supplying the library with those books that would best supplement the students at Wilkes. She is assisted by Mr. George Ermel, Circulation and Reference Librarian, and Miss Frances Hopkins, Secretary. With the aid of student assistants, the library maintains a seventy hour week throughout the year to insure the students of continual service.

. . . and many hours were spent studying.

LIBRARY
E. Dovyden
Fourth row:

Time out from studious activities

"The library is the medicine for the soul."

Anonymous

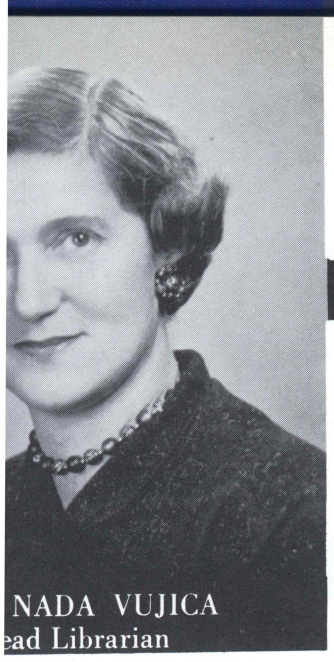

NADA VUJICA
ead Librarian

d many hours were spent studying.

LIBRARY STAFF—First row: G. Ermel, N. Vujica, A. Schappert, F. Hopkins. Second row: E. Dovydenas, H. Horbaczewski, P. Tracy, W. Schlingman. Third row: H. Abenmoha, J. Ryatt. Fourth row: J. Morenko, R. Davis, H. Edwards.

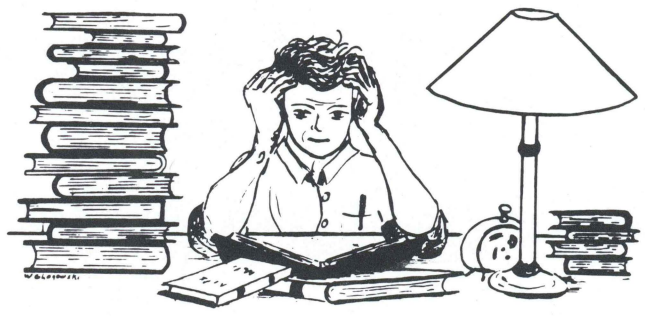

Athlete turns typist.

Millie presides at the bookstore.

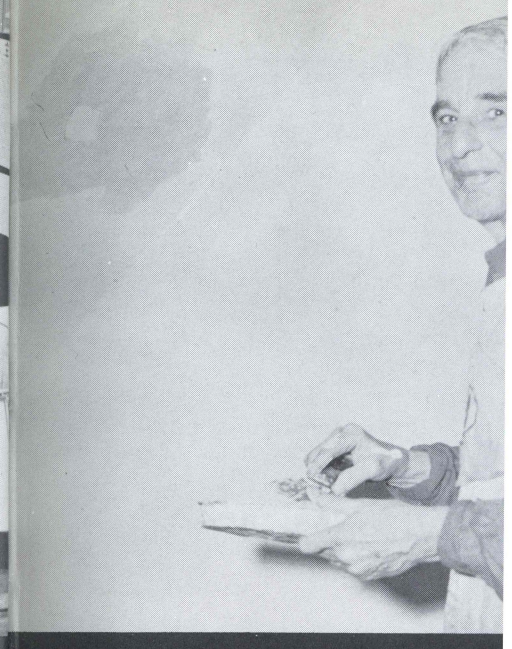

Sam at work . . .

BOOKSTORE

The bookstore, the gathering place for knowledge second only to the classroom, is where we have the pleasure of socializing while obtaining books that will lead us to greater heights. Students wander in and out for activity passes and tickets to various affairs. Miss Millie Gittens, the manager of this little domain, issues words of advice with every text and notebook purchased.

Along with the bookstore a new co-ed lounge has been established in Harding Hall. Throughout the year, students have found this lounge a haven from the hustle and bustle of the campus activities. Here events of the day are discussed and notes compared over a cup of hot coffee.

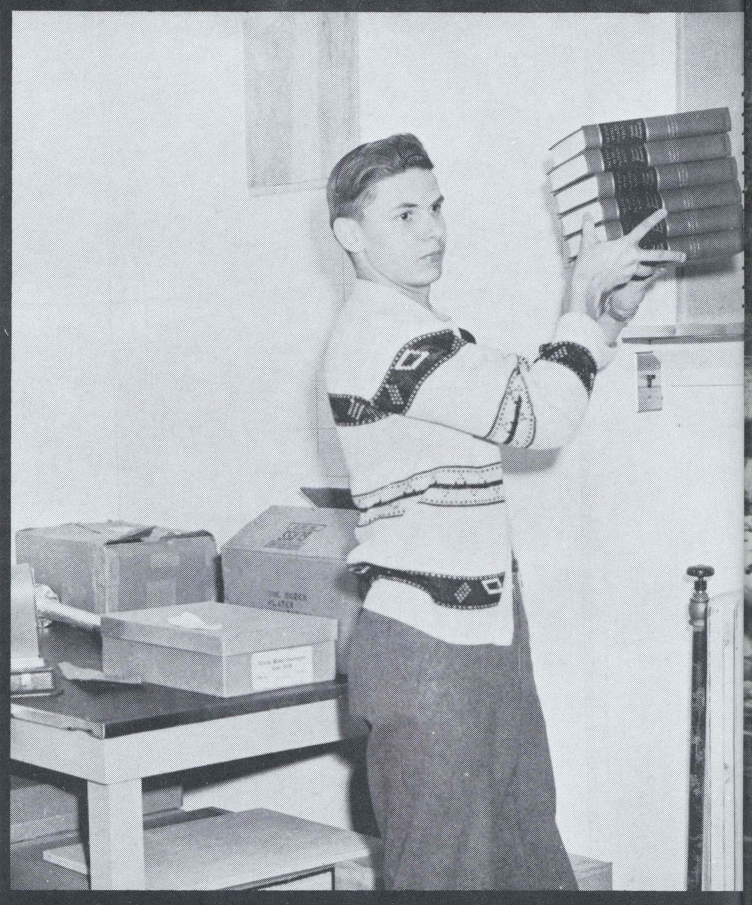

Where shall I put these?

Take your time, we've got all day.

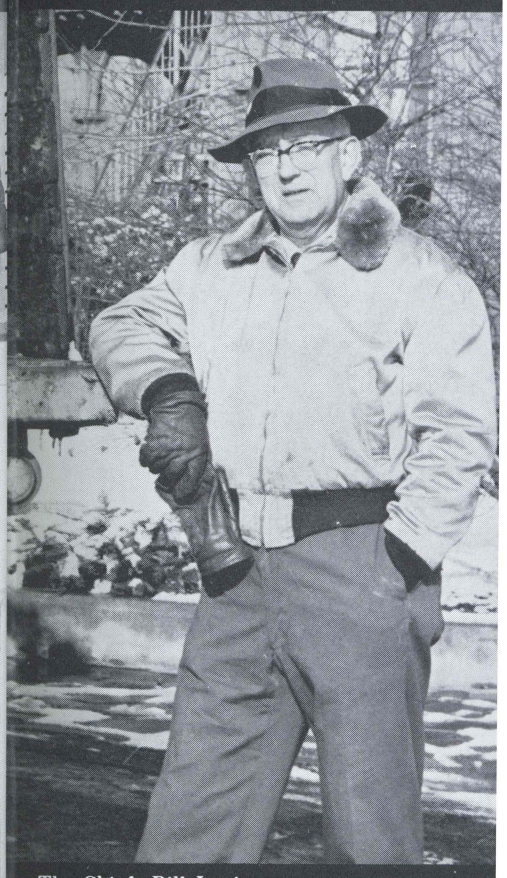

The Chief: Bill Jervis.
Kneeling: Harold Pryor and Rodger Lewis. Sta
Bromfield, Clifton Evans, Chester Carrel, Dan
and Reuben Novachek.

Don't forget the tax, Millie!

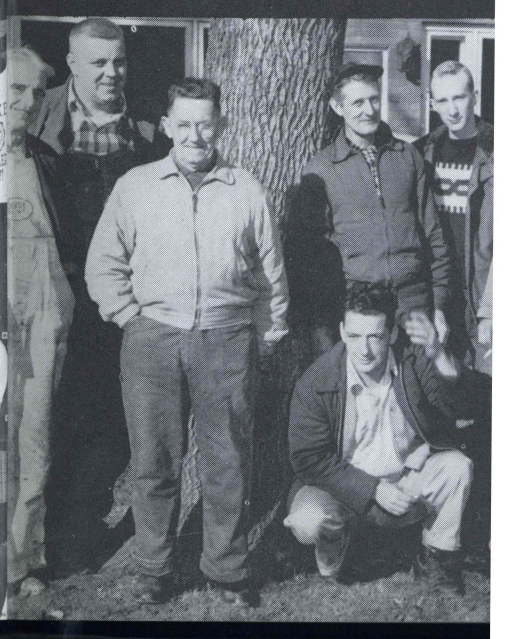

llie presides at the bookstore.

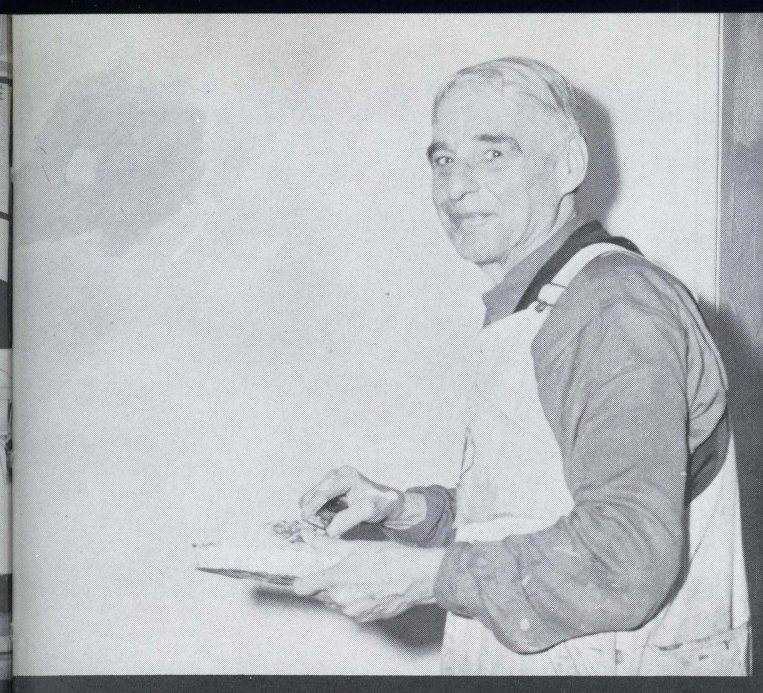

Sam at work . . .

. . . Kirk at rest!

MAINTENANCE

The well kept lawns, the neatly trimmed hedges, the efficiently heated buildings, prove once again that the maintenance crew is constantly on the job. These men, headed by Mr. William Jervis play an important and integral part of the campus.

With a staff of eight full time employees, and aided by student assistants, the crew sees to it that the many buildings, spaced over three city blocks, plus the grounds around them add to the beauty of the college and the community. The praise of passers-by confirm the fact that the maintenance crew is continually performing its job in a more than creditable manner.

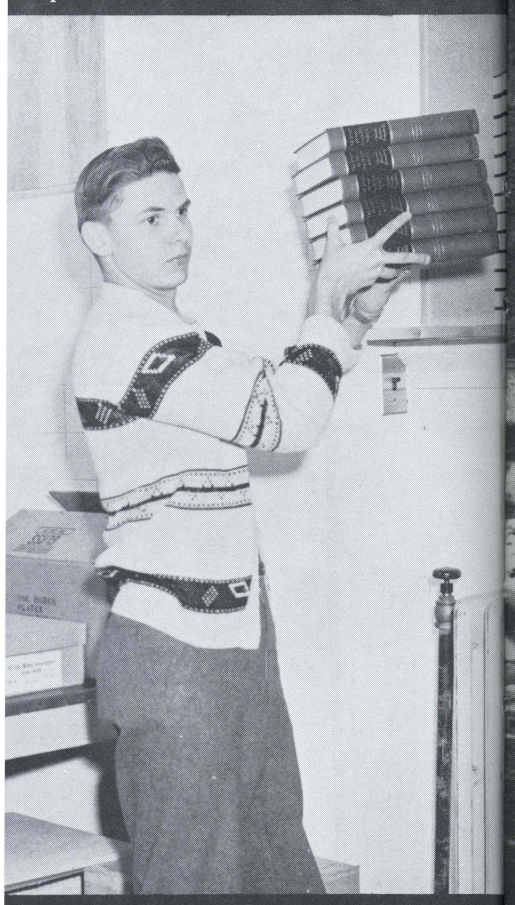

ere shall I put these?

e your time, we've got all day.

The Chief: Bill Jervis.
Kneeling: Harold Pryor and Rodger Lewis. Standing: Sam Gittens, Kirk Bromfield, Clifton Evans, Chester Carrel, Dan Lewis, Louis Novachek, and Reuben Novachek.

All dressed up in their Sunday Best.

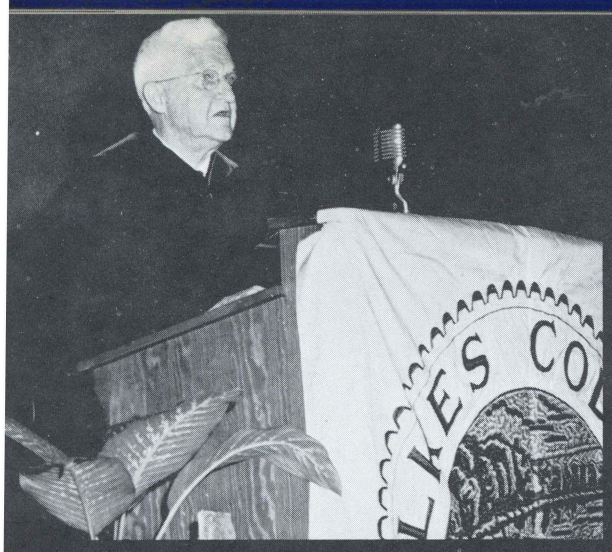

Admiral Stark—speaker for the day.

Bruce Williams—Master of Ceremonies.

It's all over but the mem

GRADUATION '56

The ninth annual commencement of Wilkes College was held on Monday evening, June 4, 1956 in the college gymnasium. The graduates assembling on the lawn behind Chase and Kirby Halls marched en masse to the gym led by Dr. Eugene S. Farley, and Admiral Harold R. Stark, United States Navy (retired), who was the principal speaker, addressed the graduates on Wyoming Valley; Past, Present, and Future.

Highest honors of the 1956 class were received by Patricia Ruthe Stout graduating summa cum laude, while Marianna Claire Kraynack, Bernice Ann Thomas, Jesse Alice Roderick, and Michael Joseph Barone took second place honors graduating magna cum laude. Those graduating cum laude were Geraldine Kolotelo, Gail Joan Laines, Leah Jean Newburger, Carolyn Anne Selecky, Mary Elizabeth Zavatsky, Victoria Justine Zavatsky, John Robert Born, Ralph Sterling Harrison, William David James III, and Robert Vincent Lynch, Jr.

Six graduates who received awards were: Helen Mae Krachenfels, Outstanding Graduate of the Year; James Francis Riodan, Jr., Dobson Medal in Accounting; Award of the Pennsylvania Institute of Certified Public Accountants, Monroe Henry Firestone; Medal in Engineering, Donald Sheldon Burns, and Sheldon Harold Issac.

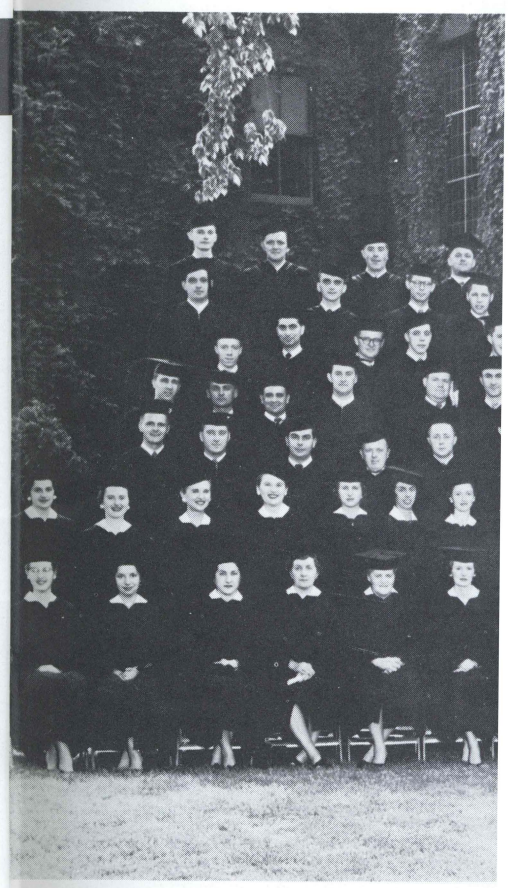

The processional.

The long awaited diploma.

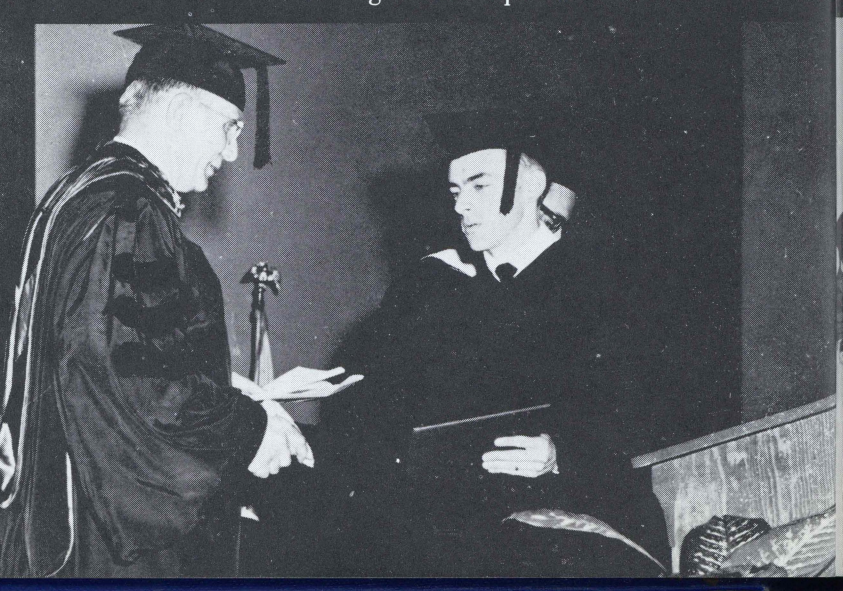

Mrs. Doane at the Senior Din

of Ceremonies.

It's all over but the memories.

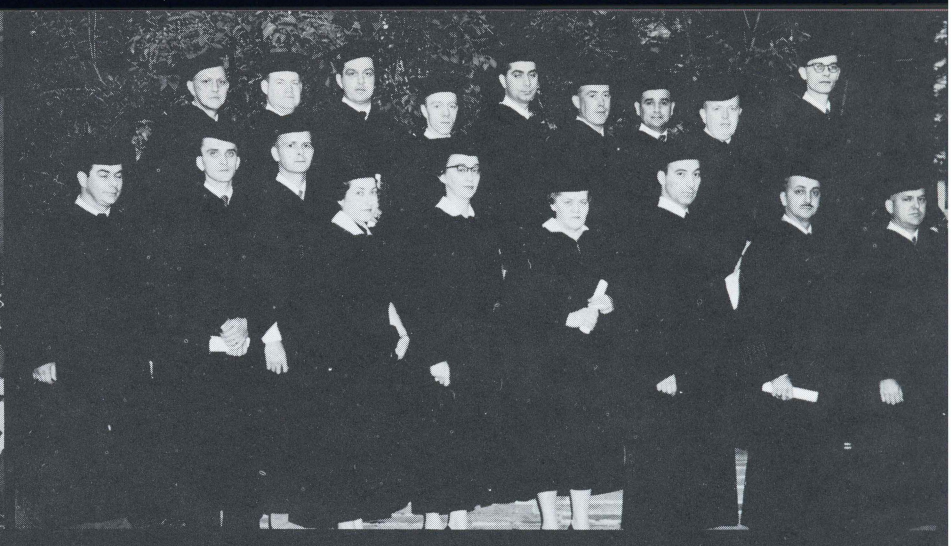

Night school student graduates.

e graduating cum laude
Gail Joan Laines, Leah
Anne Selecky, Mary
ria Justine Zavatsky,
Sterling Harrison, Wil-
Robert Vincent Lynch,

ed awards were: Helen
ding Graduate of the
an, Jr., Dobson Medal
the Pennsylvania In-
Accountants, Monroe
n Engineering, Donald
on Harold Issac.

THE CLASS OF 1956

ng awaited diploma.

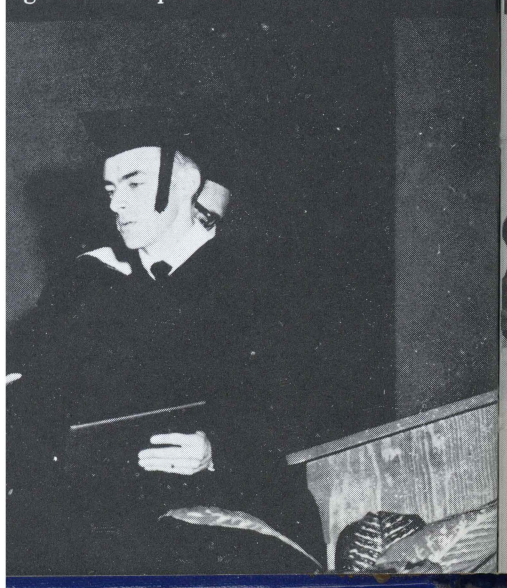

Mrs. Doane at the Senior Dinner Dance.

Jane reviews the class memories.

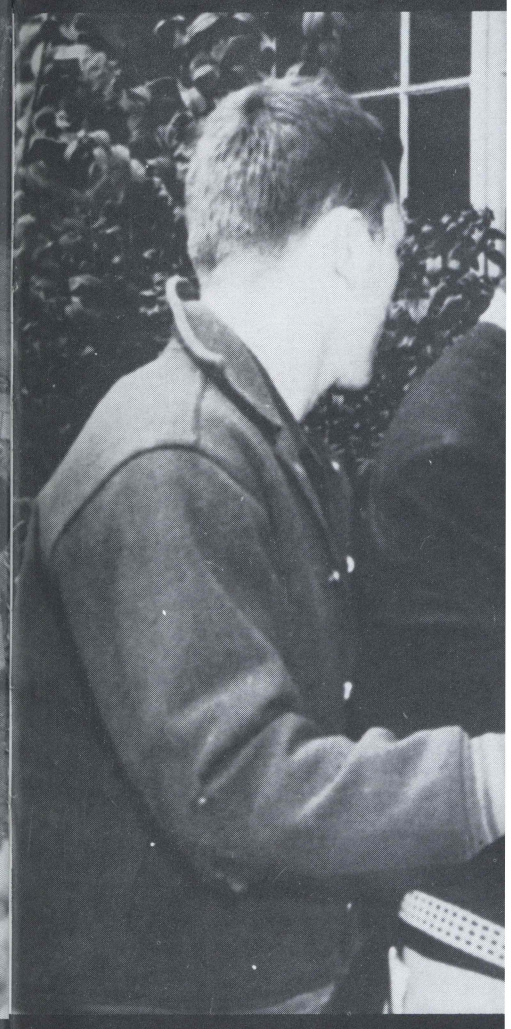

FRESHMEN

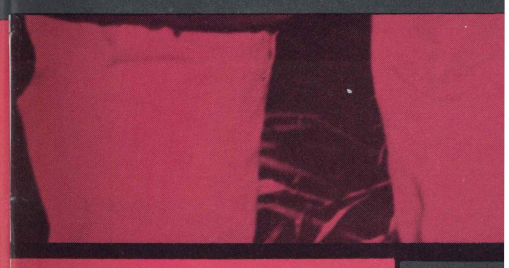

"Beh

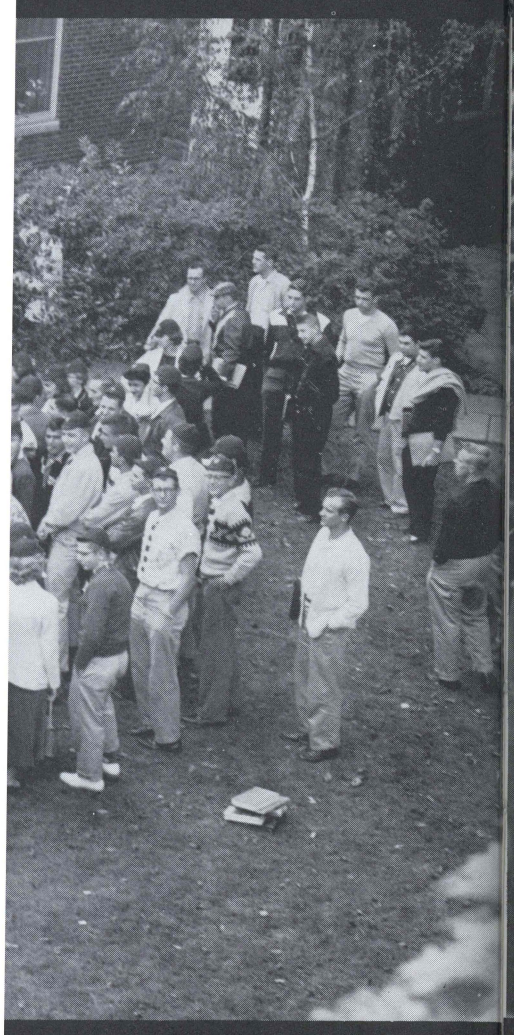

"Behold! The dreamer cometh."
Genesis 37:19

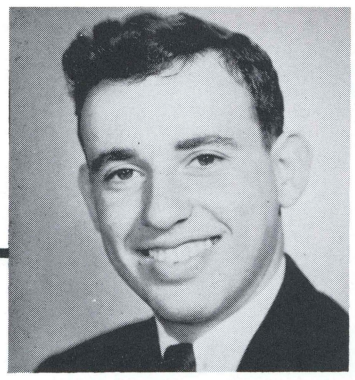

IRA HIMMEL
President

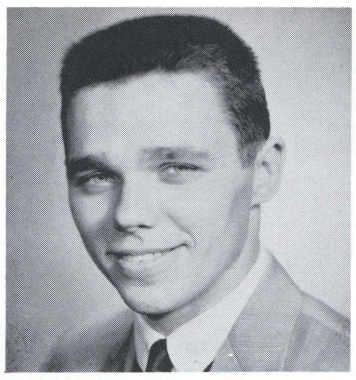

PATRICK SHOVLIN
Vice President

GEORGIANNA SEBOLKA
Secretary

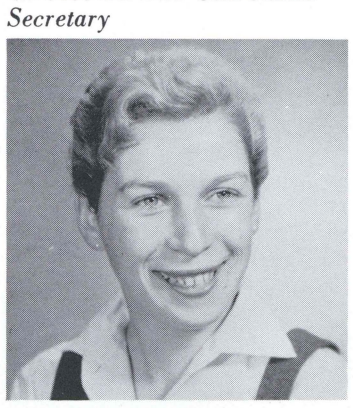

ELAINE STEIN
Treasurer

FRESHMEN

Mass confusion and chaos best describe the incoming freshman. The transitional stage from high school to college is exceedingly difficult even for those adequately prepared. However difficult the adjustment, the year is enriched by the very fact of college life, by the lasting friendships made, and by the accomplishments achieved.

It is within this span of time that the foundation of their aims are formulated. The determinants of success are sought. Abilities in various fields are recognized. What am I doing? Where am I heading? What am I achieving? The freshman asks himself these questions over and over again. And only he can answer them.

The price of success comes high. It is not achieved by a mere dream. The combination of perseverence, responsibility, and character all enter into the making of the finished product. As the individual learns, he grows in stature, knowledge, and potential.

Despite the obstacles placed in the students' path, the successful individual realizes that no hurdle is too high, no obstacle too great, if the dream is worthy of becoming a reality.

You mean all fr

EXECUTIVE C
Merle Cohen,
Duncan, Jerom
Sordoni, Bob E

STUDENT COUNCIL REPRESENTATIVES

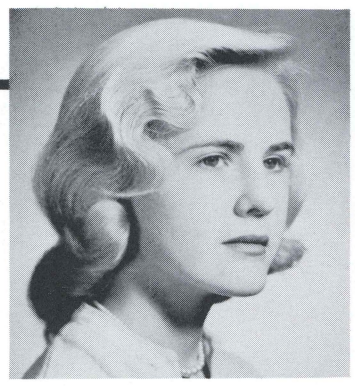

LYNNE BOYLE

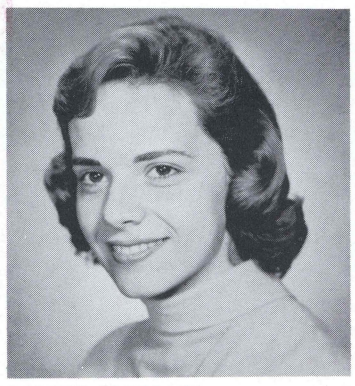

MARY HOMAN

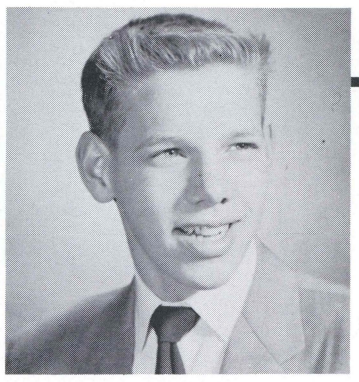

RICHARD SALUS

You mean all freshmen look like this?

What is it?

EXECUTIVE COUNCIL—Sitting: Mary Homan, Moncey Miller, Judy Richardson, Marilyn Russ, Merle Cohen, Giorgiana Sebolka, Lynn Boyle. Standing: Robert Washburn, Pat Shovlin, Edw. Duncan, Jerome Gutterman, Dick Salus, John Mahall, Francis Steck, Ira Himmel, Raymond Sordoni, Bob Evans.

Robert C.
ADAMS

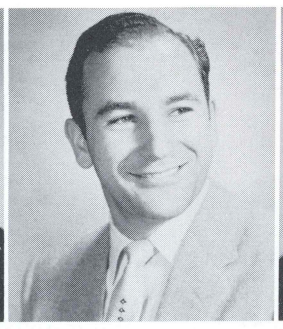

Robert C.
AMBROSE

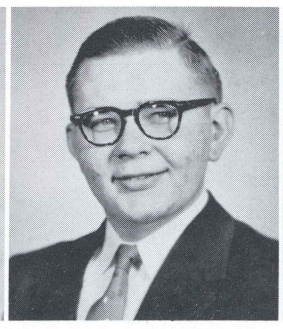

John
ANDRUSIS

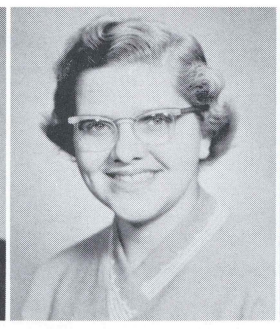

Barbara
BACHMAN

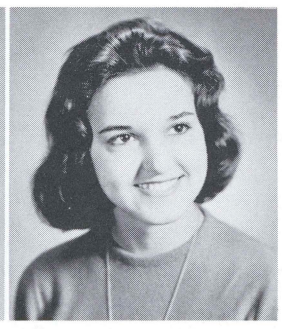

Carole
BANKO

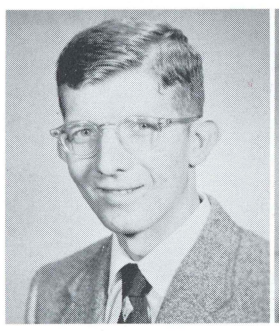

Thomas
BARNICK

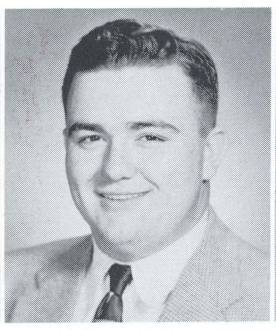

Leslie
BARSTOW

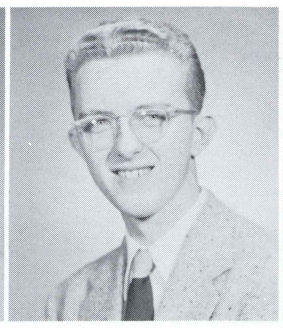

Robert
BENESKI

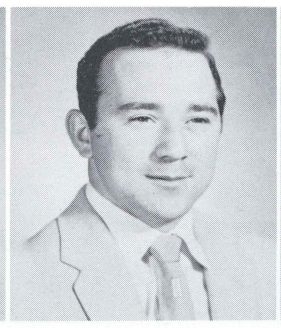

Charles
BILLINGS

Barbara Ann
BIRKENHEAD

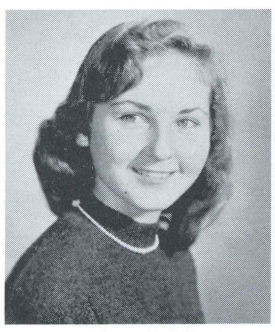

Marianne
BURDA

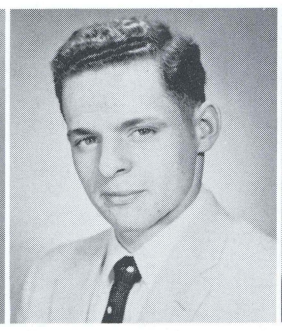

Ralph A.
CARLS

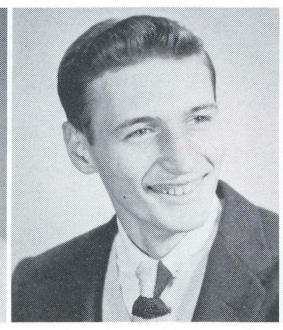

Armand
CARUSO

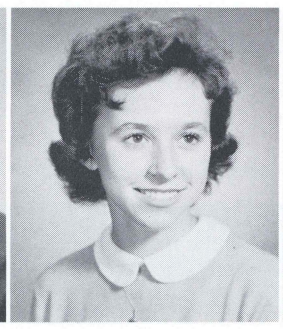

Adeline
CHOPAK

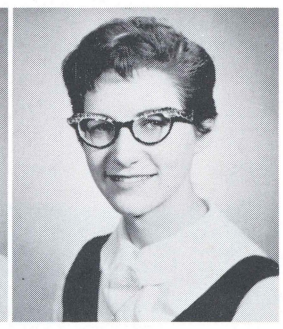

Merle
COHEN

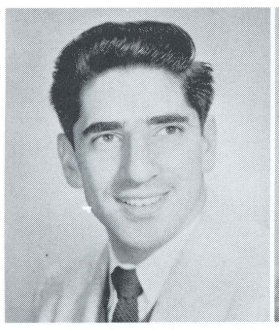

Anthony
CORAY

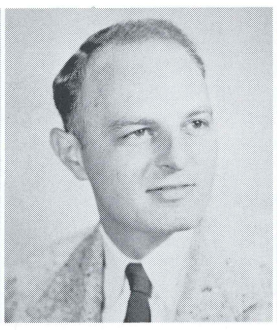

William
COX

Janet
CRISTELLO

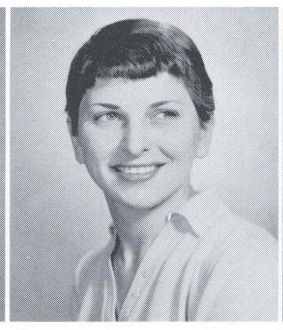

Lucia
DOMBROSKI

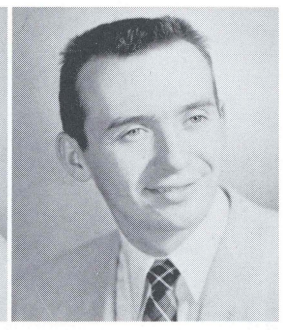

Frank
EDWARDS

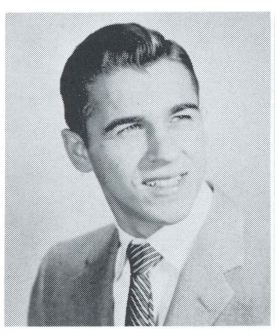

William
EDWARDS

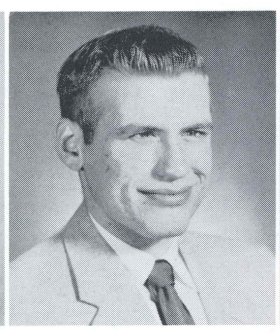

John M.
EVANS

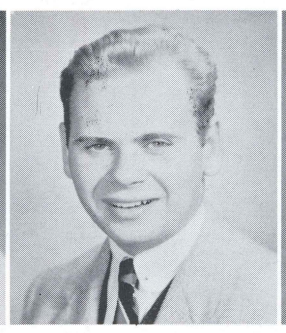

Robert S.
EVANS

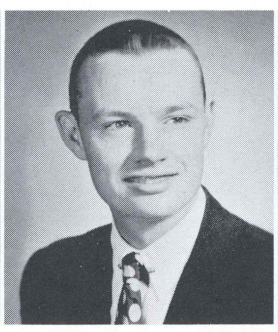

Thomas D.
EVANS

Roberta
FEINSTEIN

Nancy
FUSCO

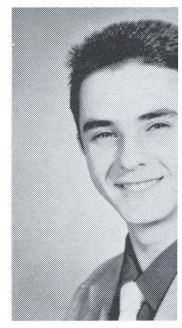

Robert
GRAHAM

Carol
HERWIG

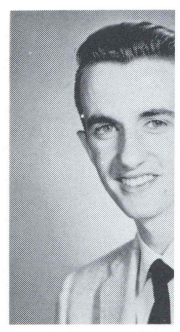

William Howa
JAMES

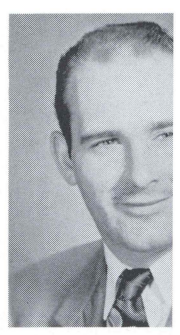

David
KISTLER

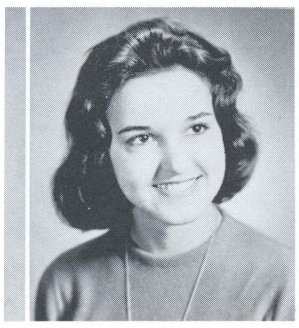

Carole
BANKO

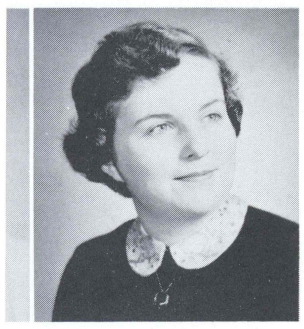

Barbara Ann
BIRKENHEAD

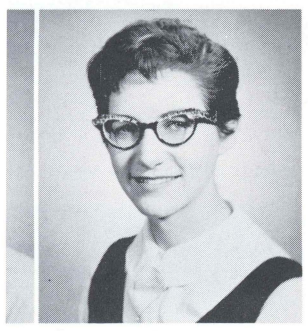

Merle
COHEN

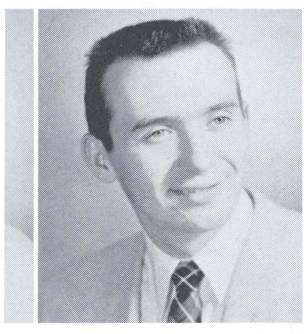

Frank
EDWARDS

Roberta
FEINSTEIN

Nancy
FUSCO

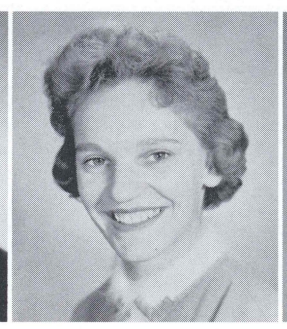

Patricia
FUSHEK

Betty
GEORGE

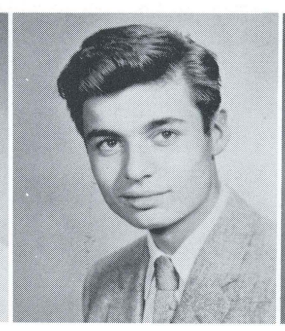

William
GIACOMINI

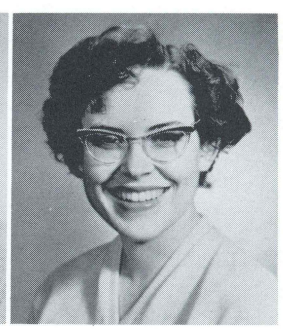

Evelyn
GODLESKI

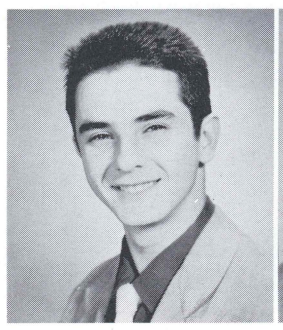

Robert
GRAHAM

Rosemary
GUTKOSKI

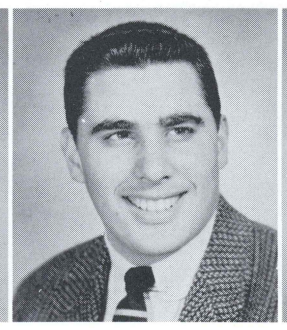

Jerome
GUTTERMAN

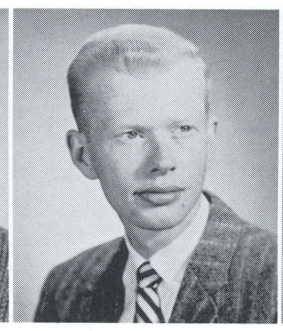

T. Fletcher
HAIGH

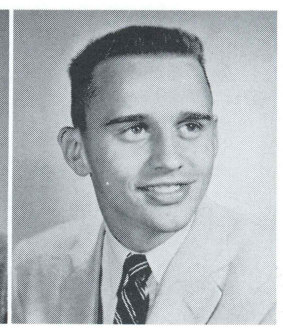

Carl
HAVIRA

Carol
HERWIG

Thomas
HICK

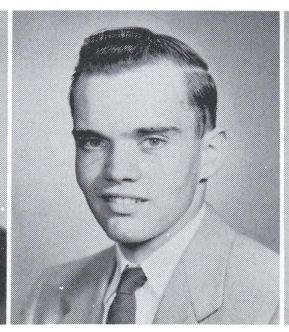

Arthur
HONTZ

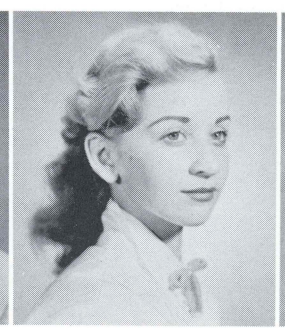

Judwiga
HORBACZEWSKI

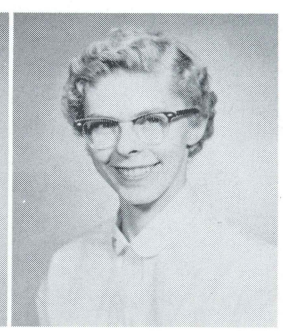

Patricia
IDE

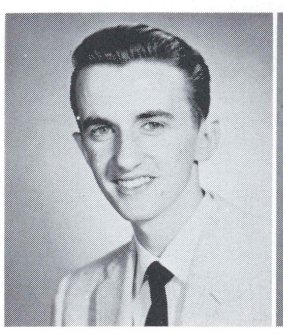

William Howard
JAMES

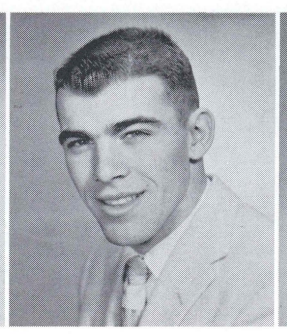

Glen
JOHNSON

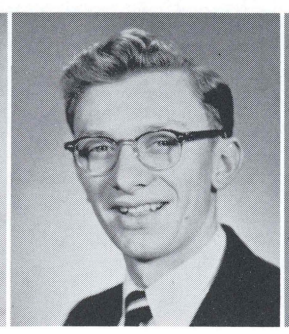

Allyn
JONES

Nancy Jane
JONES

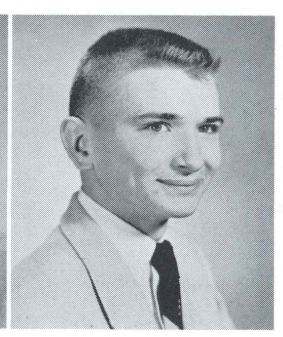

John
KIJEK

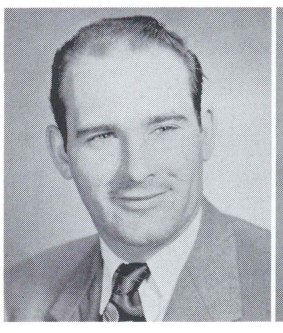

David
KISTLER

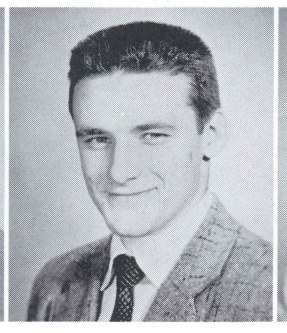

Paul
KLEIN

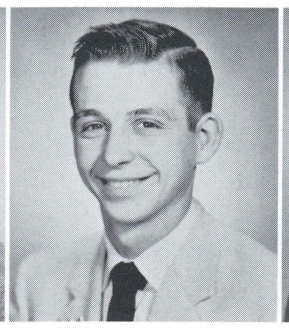

Anthony
KOSLOSKI

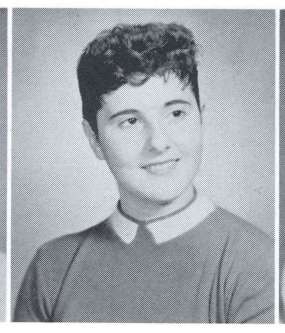

Janice
KRUMSKY

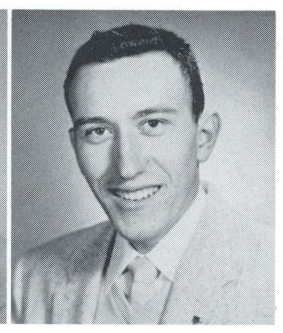

John J.
KUHAR

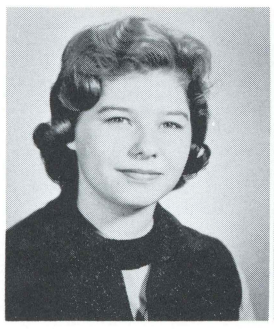

Evelyn
LEBOWITZ

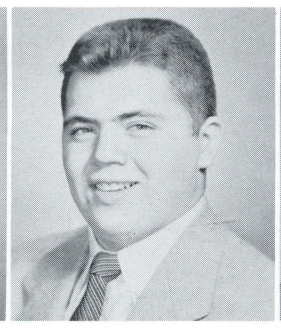

Fred
LJUBICICH

Joan
LLEWELLYN

Kay
LYTLE

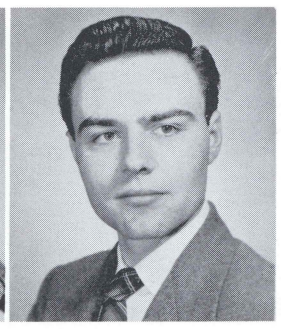

Frank
MACK

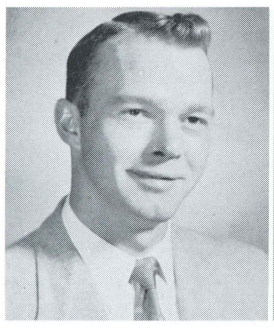

Robert
MARR

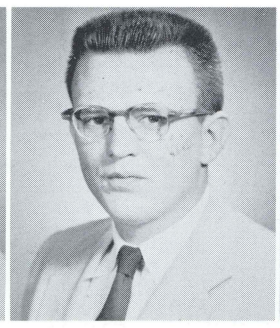

Herbert
MARS

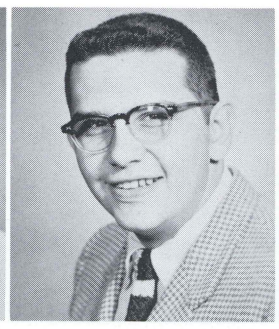

John
MATTEY

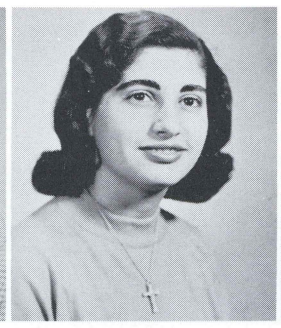

Sylvia
MAURO

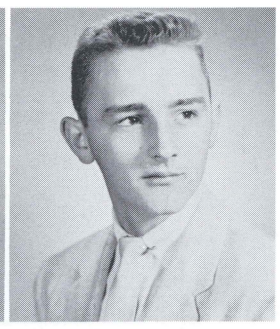

Francis
MIKOLANIS

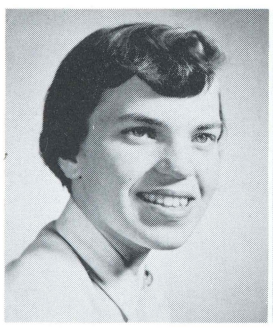

Moncey
MILLER

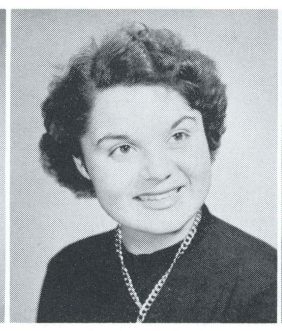

Kathleen
MODICA

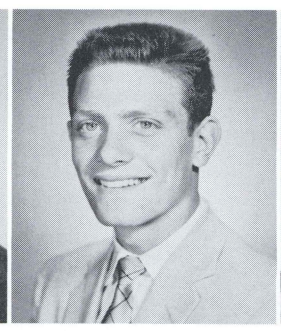

Joseph
MORGAN

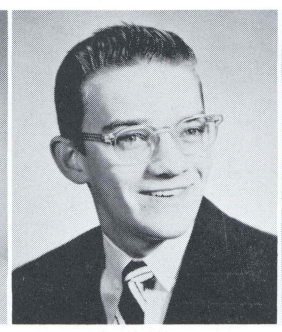

Roy
MORGAN

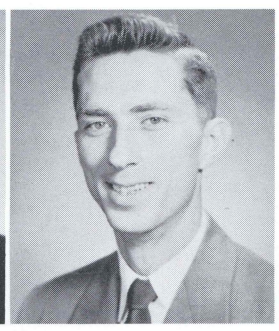

Robert P.
MOSLEY

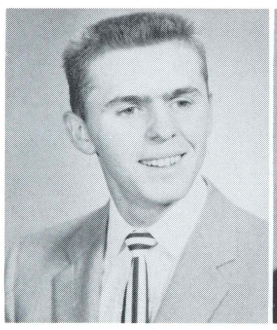

Arnold
MROZINSKI

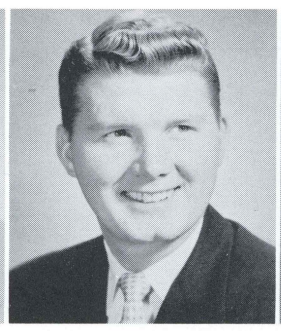

Charles
MUEHLBAUER

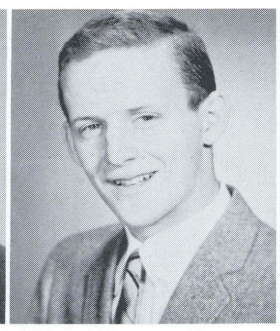

Donald
MURRAY

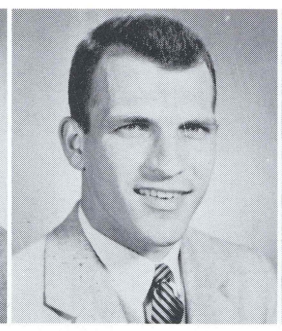

Richard J.
MYERS

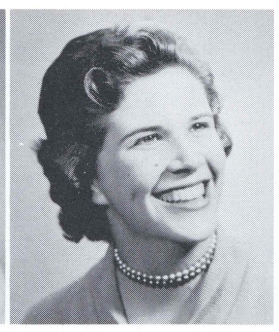

Ceil
OLDER

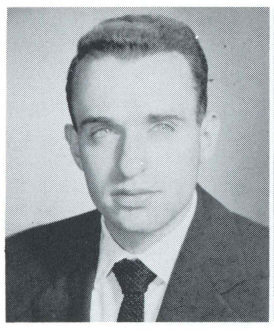

Thomas
OLIVER

Caroline
O'ROURKE

Linda
PASSARELLI

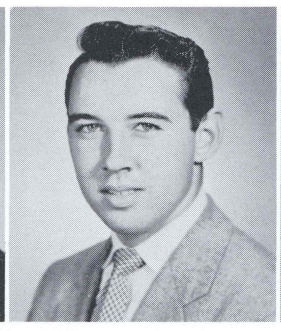

Peter
PEROG

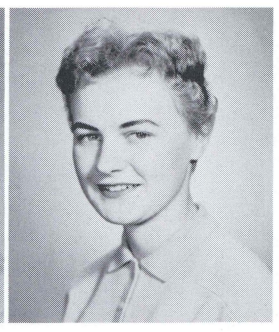

Helene
PLESNAR

George
REYNOLDS

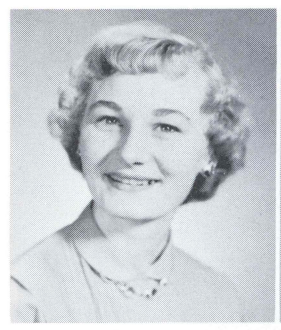

Rosemary
ROSAVAGE

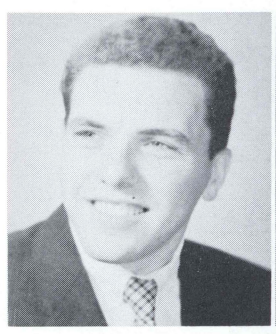

William J.
SCHLINGMAN

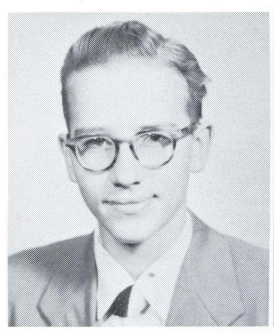

Leo
SHEPORAITIS

Dolores L.
TAMANINI

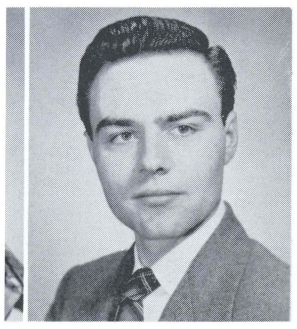

Frank
MACK

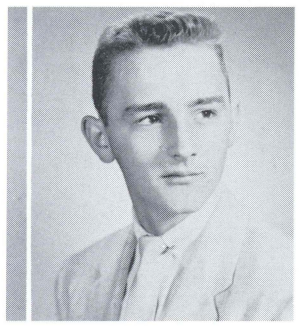

Francis
MIKOLANIS

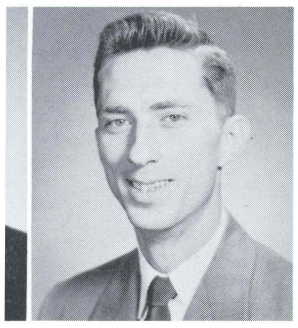

Robert P.
MOSLEY

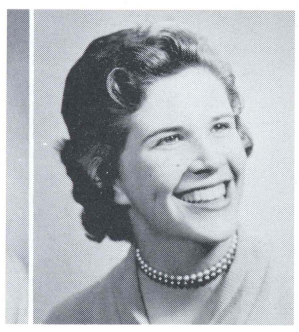

Ceil
OLDER

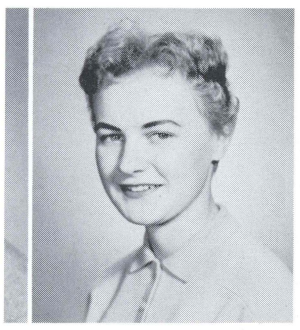

Helene
PLESNAR

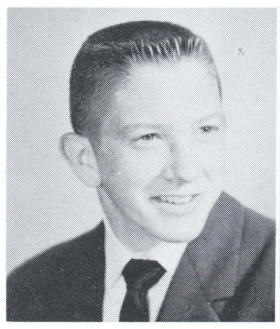

George
REYNOLDS

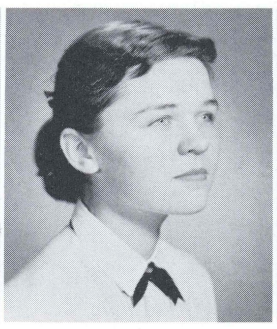

Judy
RICHARDSON

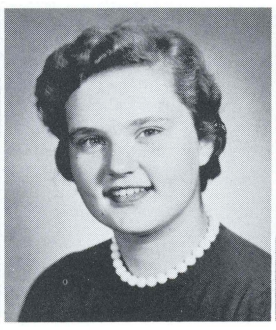

Emilie
ROAT

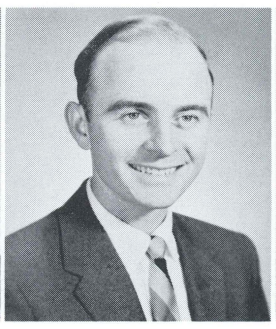

Gordon
ROBERTS

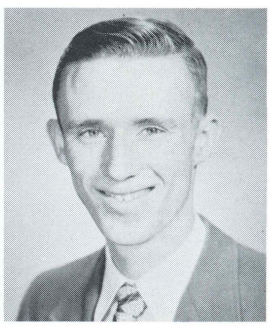

Dave
ROEBUCK

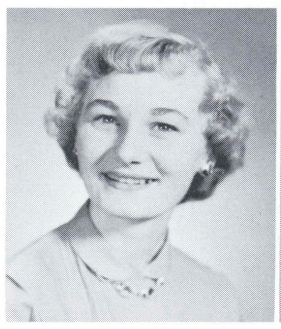

Rosemary
ROSAVAGE

Judy
RUGGERE

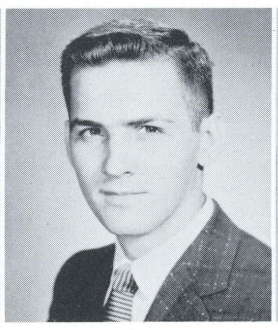

Andrew
RUSHIN

Marilyn
RUSS

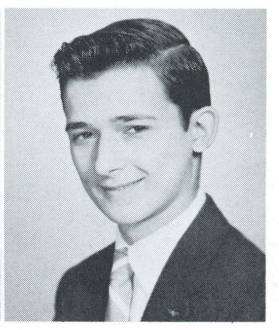

Andrew
SABOL

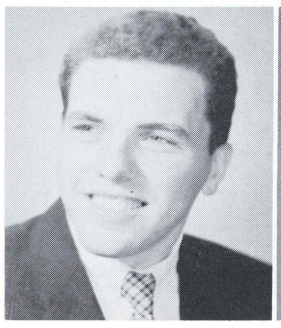

William J.
SCHLINGMAN

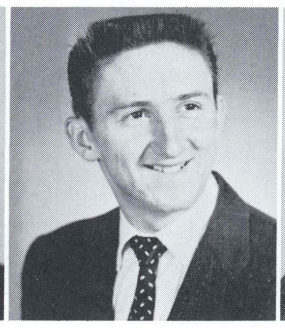

James L.
SELINGO

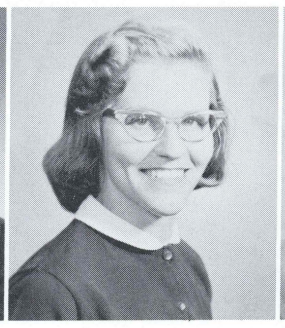

Shirley
SEMMER

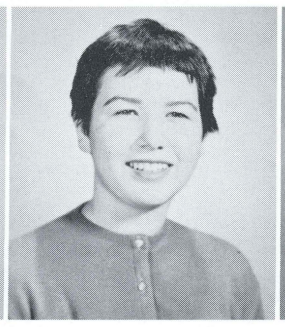

Ruth
SHAFER

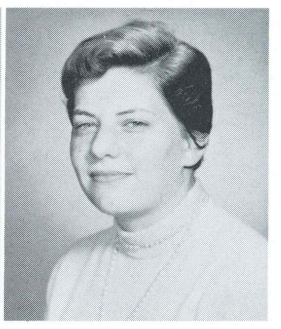

Grace
SHEASLEY

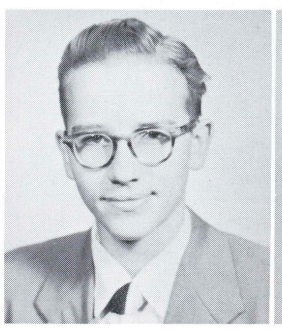

Leo
SHEPORAITIS

Mary Rose
SIDARI

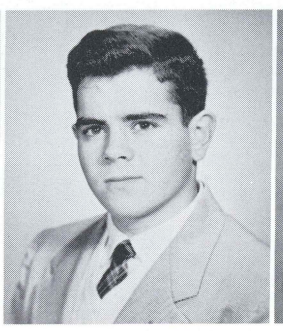

Ronald
SIMMS

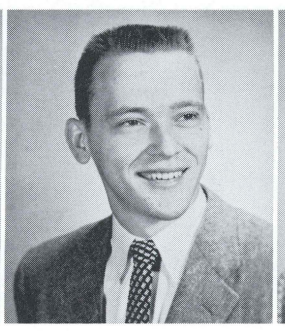

Basil
SMITH

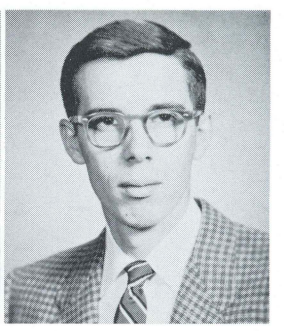

C. Eugene
STICKLER

Dolores L.
TAMANINI

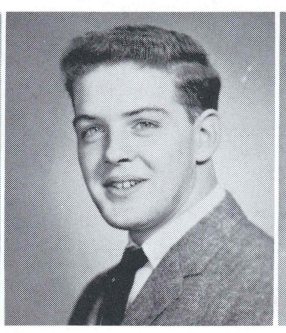

David S.
THOMAS

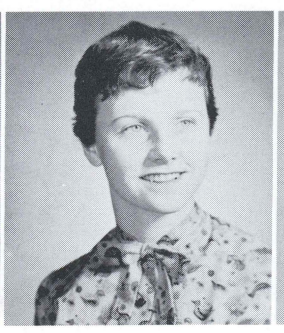

Raye L.
THOMAS

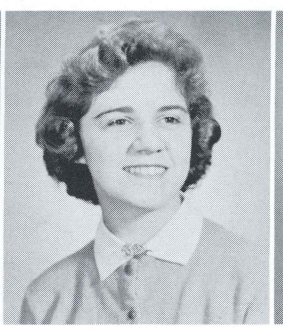

Dorothy Ann
TROSKO

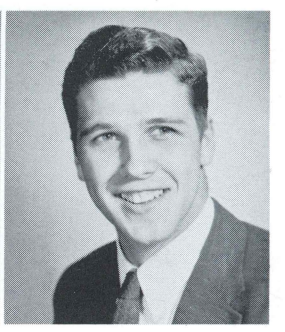

Robert
TURLEY

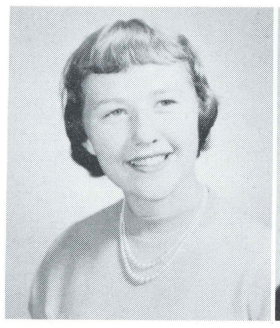

Mary Ann
TURNER

Edwin E.
VAIL

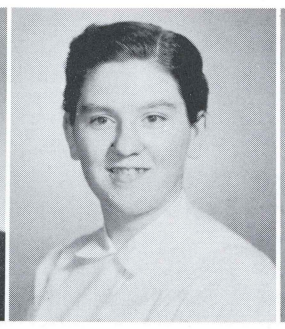

Marcella
VANDERBORD

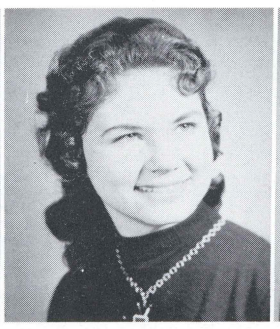

Maria
VERBALIS

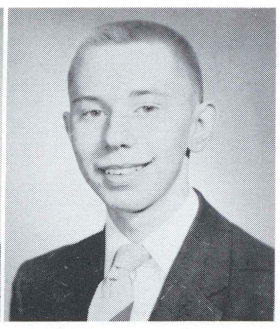

Robert
VERESPY

They're having a "wig" (that's jazz for a real ball)

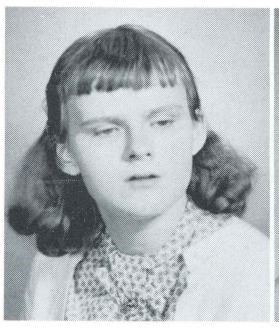

Marilyn
WARBURTON

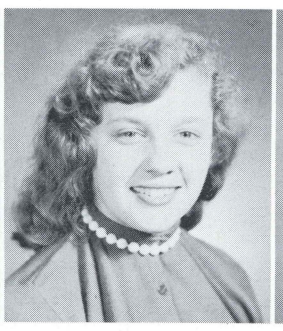

Judy
WARNICK

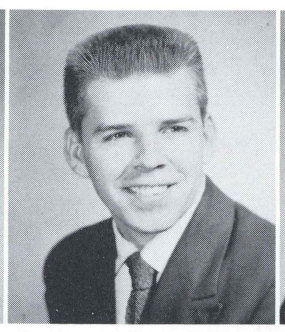

Robert
WASHBURN

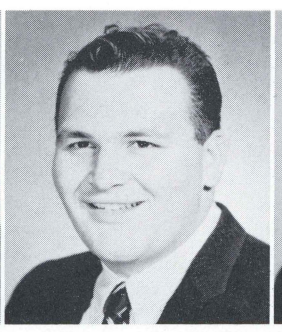

Warren
WELT

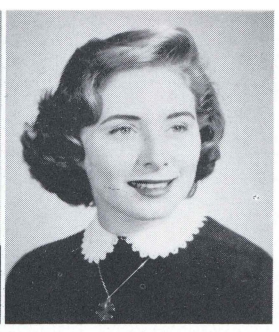

Judy
WENGER

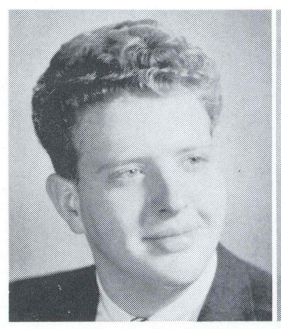

Fred
WHIPPLE

Rob
WI

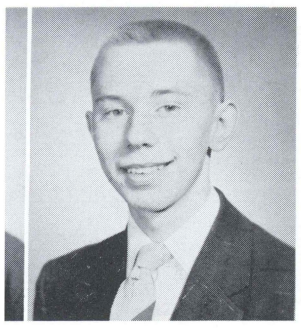

Robert
VERESPY

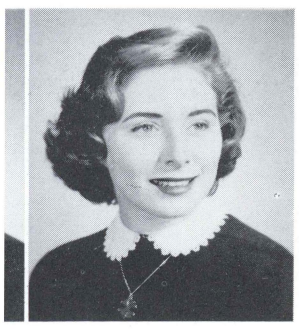

Judy
WENGER

Who did it?

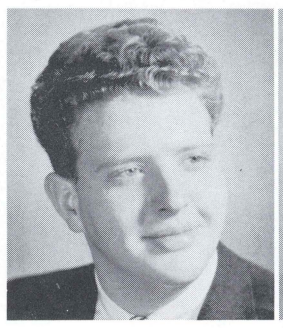

Fred
WHIPPLE

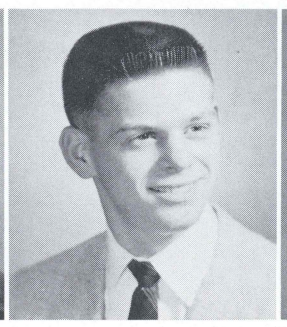

Robert
WILLIAMSON

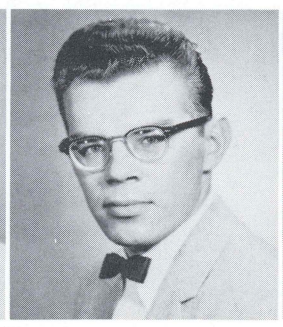

George
YENINAS

Joanne
YURCHAK

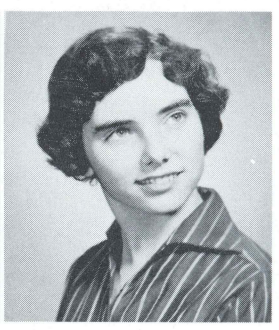

Mary Ellen
ZWIEBEL

Let's go dance while this stuff ages . . .

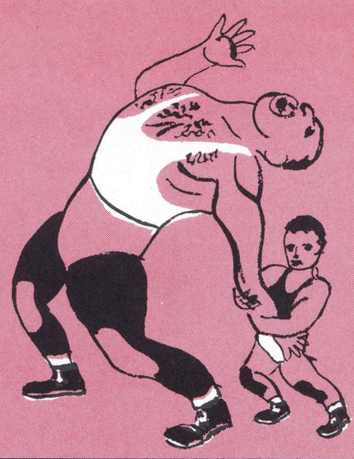

SPORTS

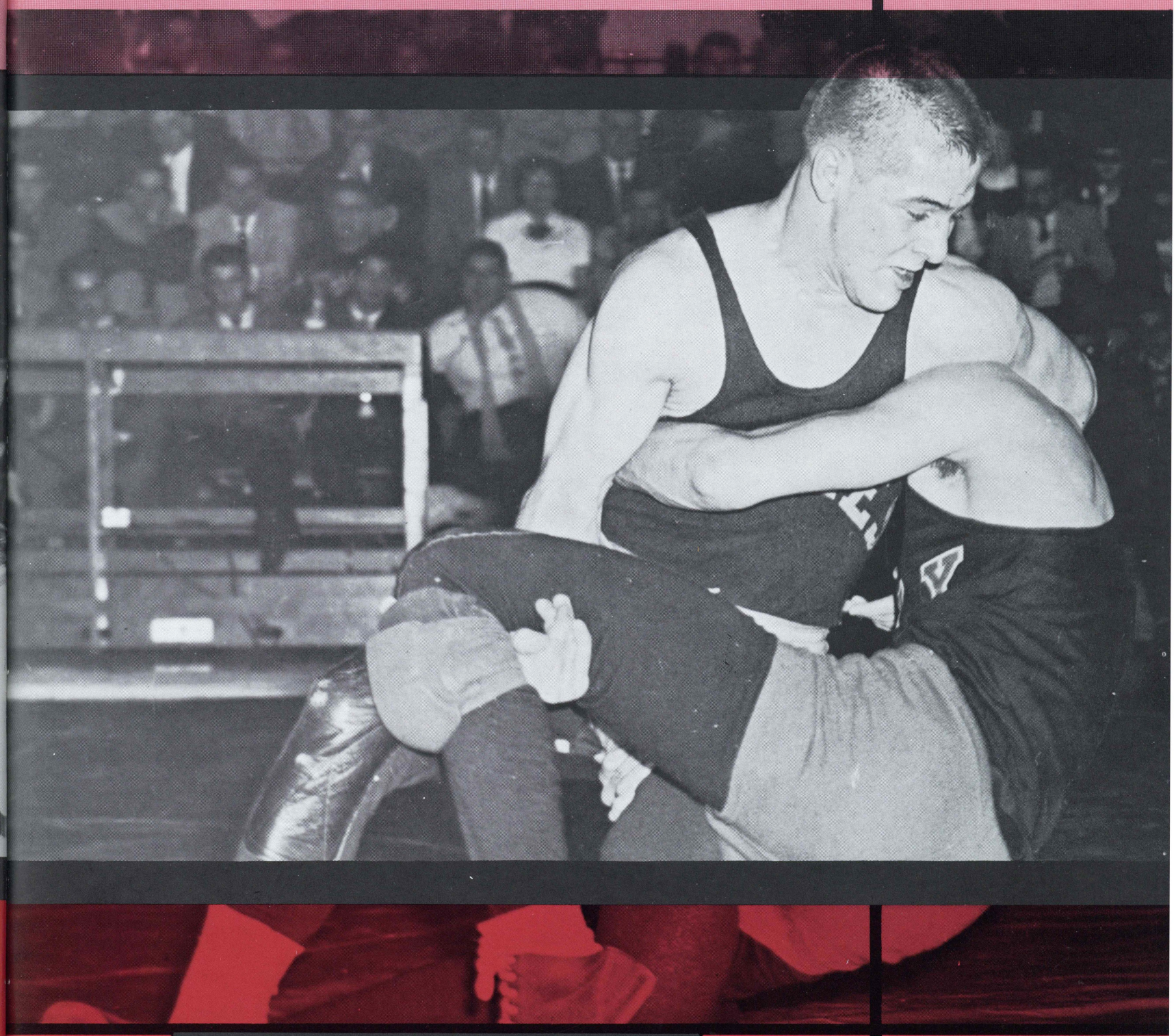

". . . this will keep them healthy, nimble, strong and well . . . and to inspire them with a gallant and fearless courage."

John Milton

Coach Russ Picton talks over the season with Co-Captains Ron Rescigno, and Bill Farish.

Minnie picks up his blocking.

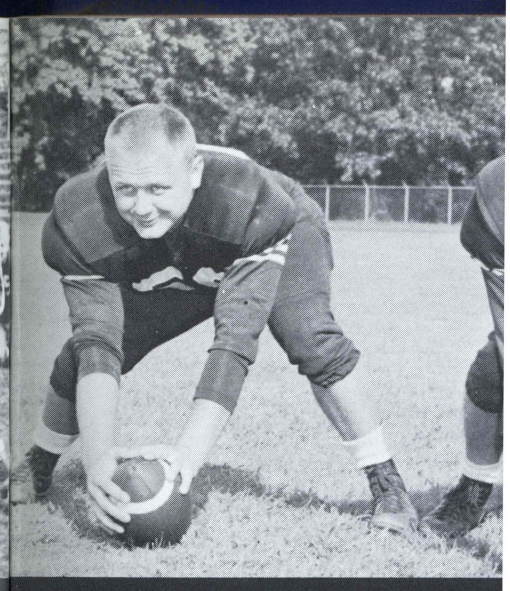

Centers: Bob Yokavonus and M

FOOTBALL

Twelve returning lettermen greeted Coach Russ Picton as the 1956 football season got underway. Among those returning were Bill Farish and Ron Rescigno co-captains elect for the year.

The line was comprised of ends Neil Dadurka and Joe Reese, tackles Jerry Loewen and Mike Dydo, guards Moe Masonis and Bill Farish and center Bob Yakovonus. Ron Rescigno, Al Manarski, Sam Puma and Art Tambur composed the fleet-footed backfield.

This starting aggregation met Hofstra in their first game of the season with the Flying Dutchmen emerging the victor 40-0. The Colonels traveled next to Lebanon Valley to participate in the Balogna Bowl only to emerge on the short end of a 34-6 score. Halfback Dick Wozniak was presented with an outstanding player award for his fine performance.

Led by Rescigno and Manarski, the Colonels won their first game of the season downing Ithaca 12-0. Ursinus then up-ended the Wilkesmen by a 20-6 score in the annual "Homecoming Game." This was followed by defeats at the hands of Susquehanna 31-7 and Lycoming 26-6.

The PMC-Colonel clash in which the former emerged the victorious by a 25-13 count was highlighted by long TD runs by Ron Resigno and Jim Walsh for the local chargers. In the last two road encounters, with Bridgeport and Moravian, the Wilkesmen closed out the season with a one win and seven loss record.

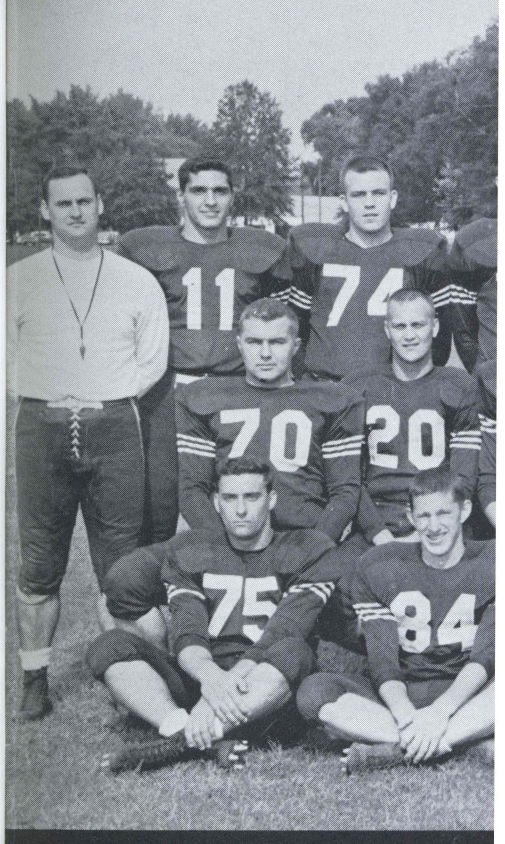

TEAM—First row, left to right
ond row: Coach Russ Picton, E
Mike Dydo, Bob Yokavonus, D
liams, Bob Gayeski, Mike Terr

Ronnie goes for the long pass.

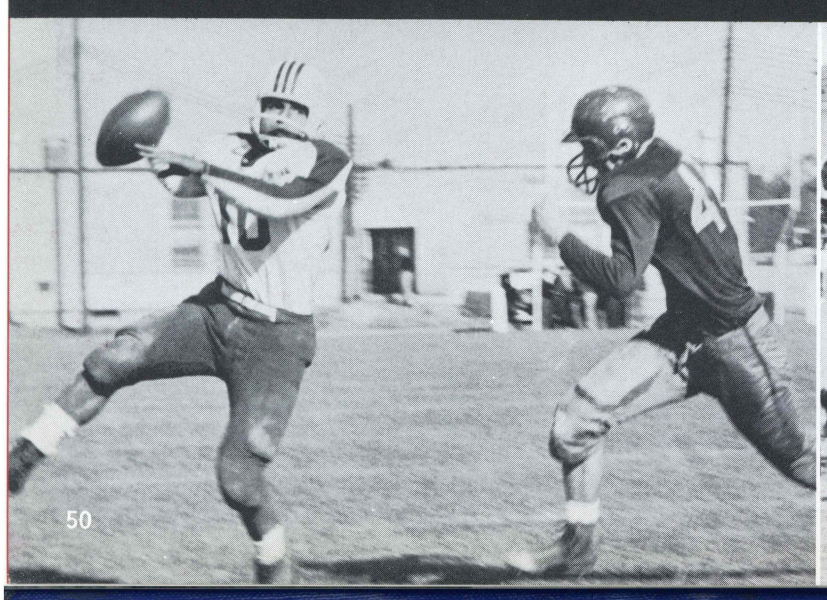

Ray Yanchus picking up yardage against P.M.C.

"We gonna bang heads toda

cks up his blocking.

Centers: Bob Yokavonus and Mike Ternowski

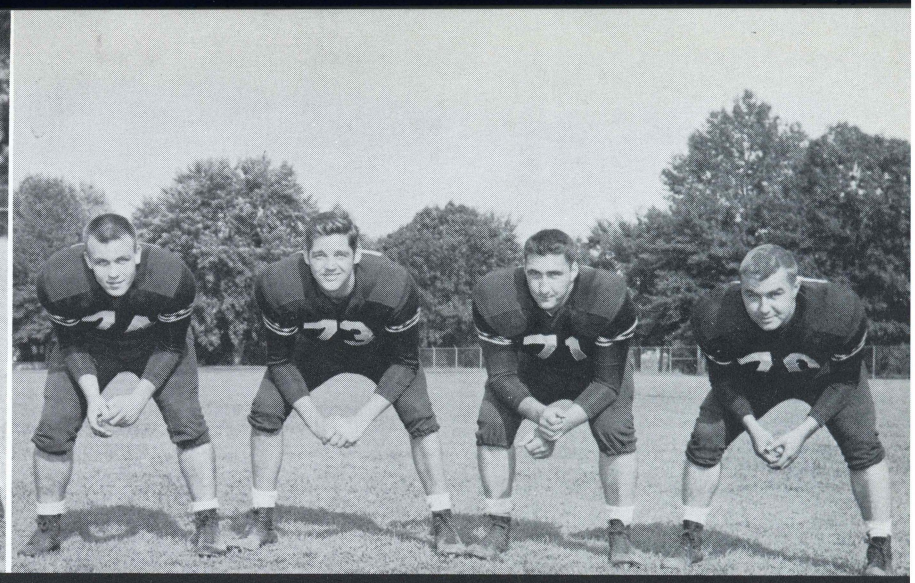

Tackles: Jerry Loewen, Joe Gayeski, Fred Williams, and Bill Rinken.

y to participate in the
erge on the short end of a
k Wozniak was presented
ayer award for his fine

l Manarski, the Colonels
he season downing Ithaca
nded the Wilkesmen by a
al "Homecoming Game."
defeats at the hands of
ycoming 26-6.

sh in which the former
y a 25-13 count was high-
by Ron Resigno and Jim
gers. In the last two road
port and Moravian, the
ie season with a one win

TEAM—First row, left to right: Julius Yurchak, Josef Reese, Jim Stephens, Boyd Hoats, Jim Walsh, Frank Rossi, and Art Tambur. Second row: Coach Russ Picton, Bill Rinken, Al Manarski, Neil Dadurka, Bob Masonis, Bill Farish, Co-Captain, Ron Rescigno, Co-Captain, Mike Dydo, Bob Yokavonus, Dick Wozniak, Bill Ewasko, Student Manager. Third row: Sam Puma, Jerry Loewen, Tom Doty, Fred Williams, Bob Gayeski, Mike Ternowski, Joe Molski, Carl Zoolkoski, Ray Yanchus, Ron Ercolani.

ng up yardage against P.M.C.

"We gonna bang heads today, Coach?"

Ends, first row: Frank Rossi, Ron Ercolani, Joe Reese. Second row: Neil Dadurka, Carl Zoolkoski, Joe Molski.

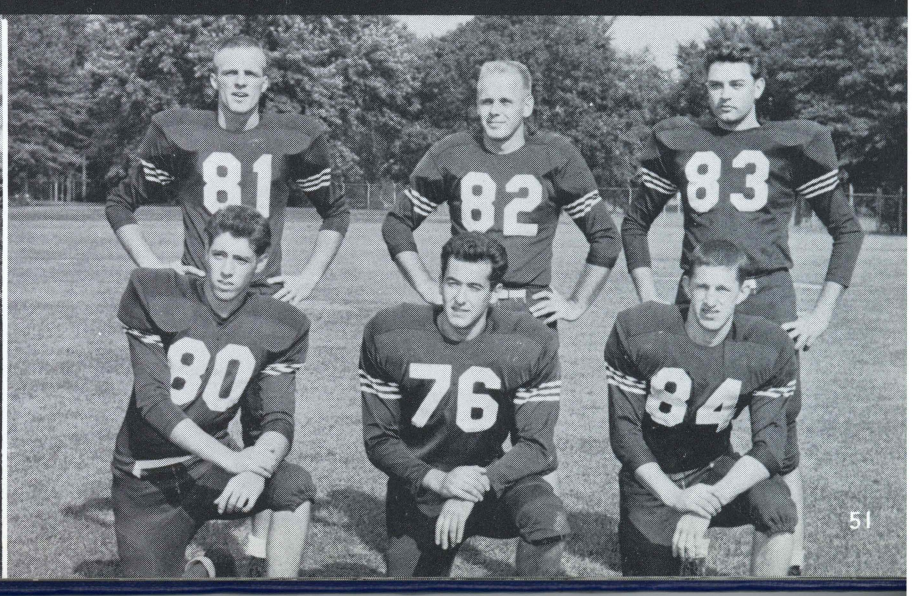

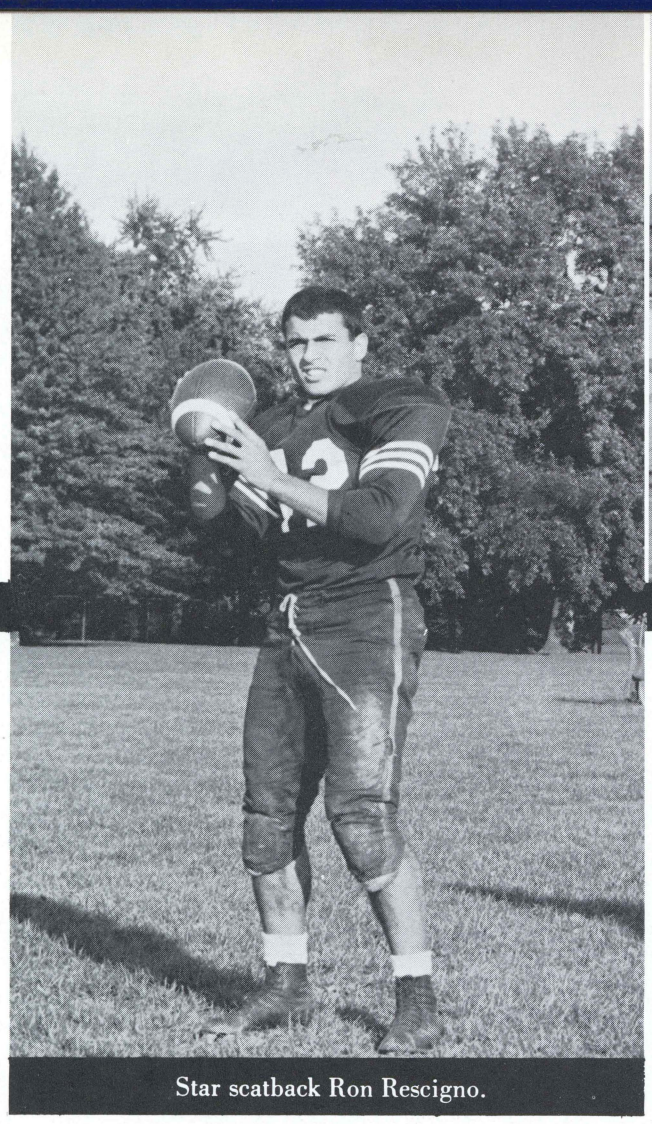

Star scatback Ron Rescigno.

Sugar pulls it in.

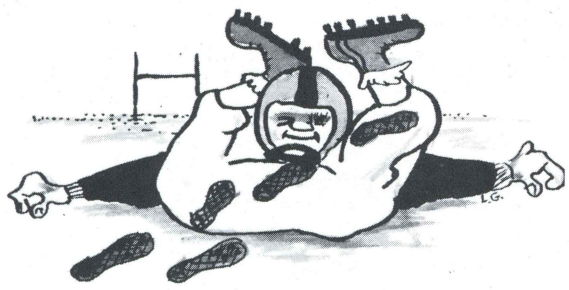

Tom Doty about to nail an Ursinus ball carrier

Guards—J. Yurchak, J. Stephens, B. Masonis, B. Farish.

Backs—Left to right, first row: B. Hoats, R. Rescigno, A. Tambur, A. Manarski. Second row: J. Walsh, S. Puma, T. Doty, R. Yanchus, D. Wozniak.

Crazy-legs Walsh ru

Rescigno arou

Varsity seniors—Bill Rinken, Bob
and Bill Farish

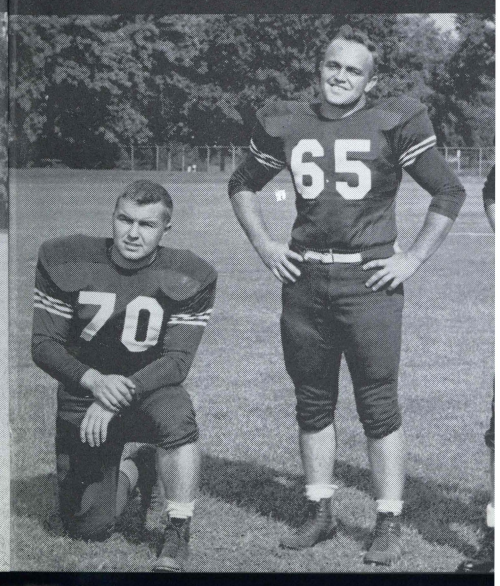

gar pulls it in.

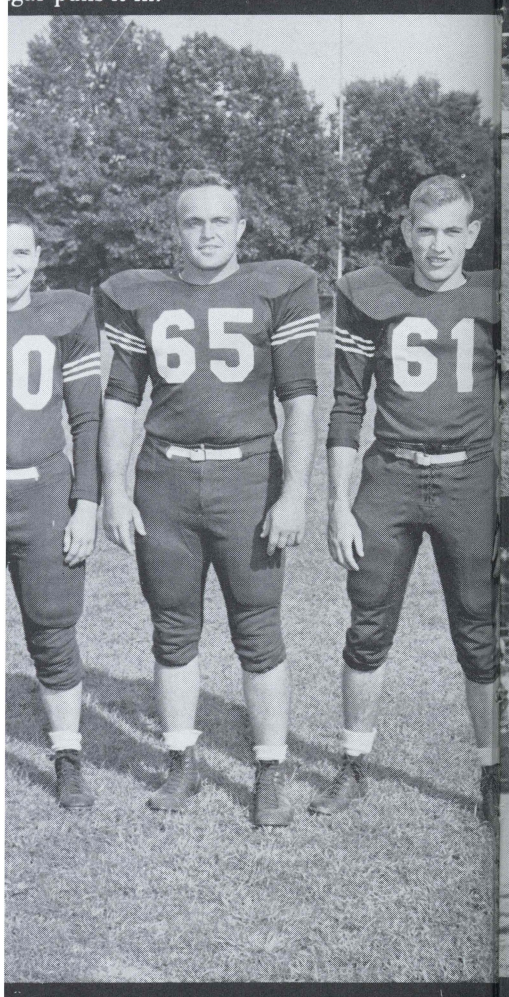

, J. Stephens, B. Masonis, B. Farish.

, first row: B. Hoats, R. Rescigno, A.
ki. Second row: J. Walsh, S. Puma,
s, D. Wozniak.

The daily mountain climb

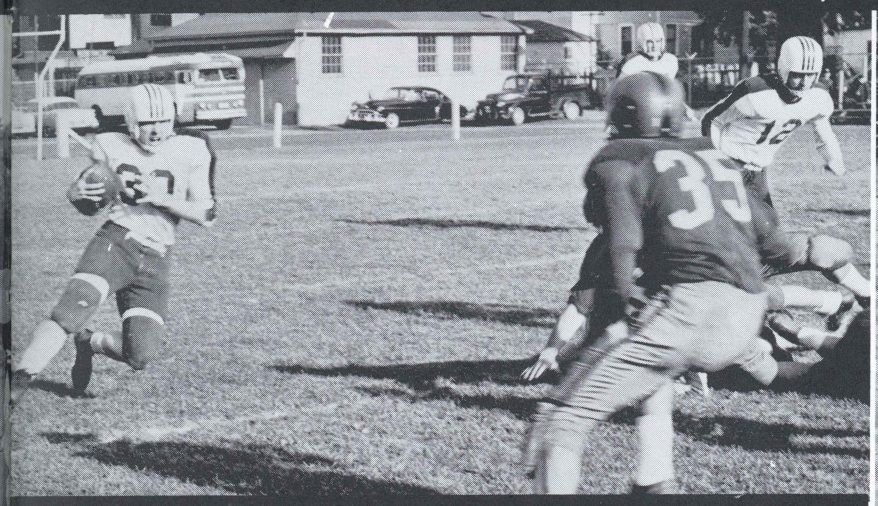

Crazy-legs Walsh runs again

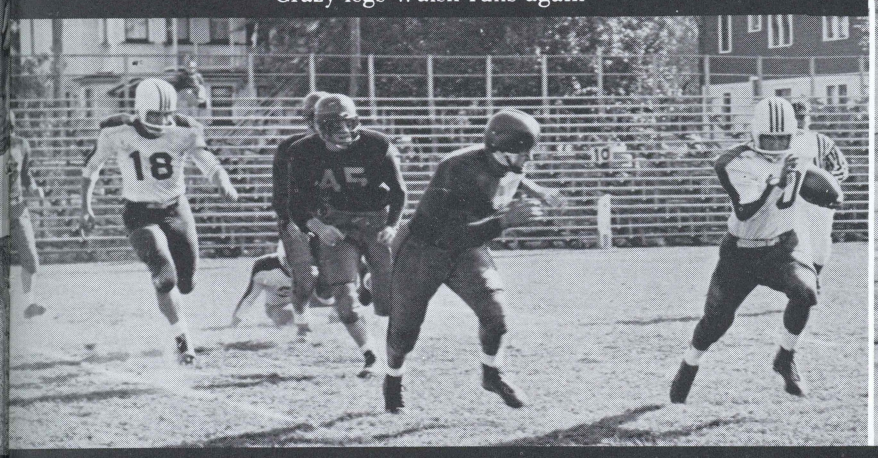

Rescigno around end

Varsity seniors—Bill Rinken, Bob Masonis, Neil Dadurka, and Bill Farish

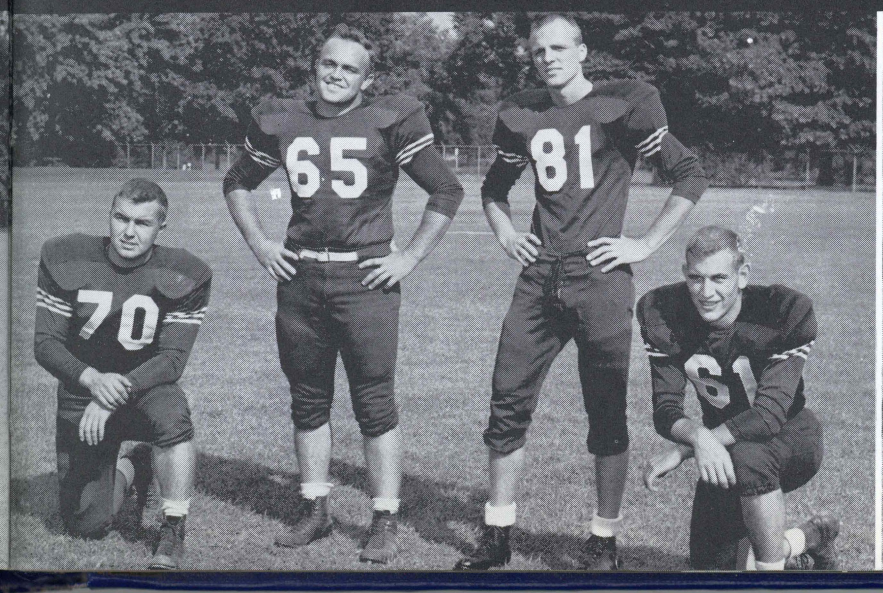

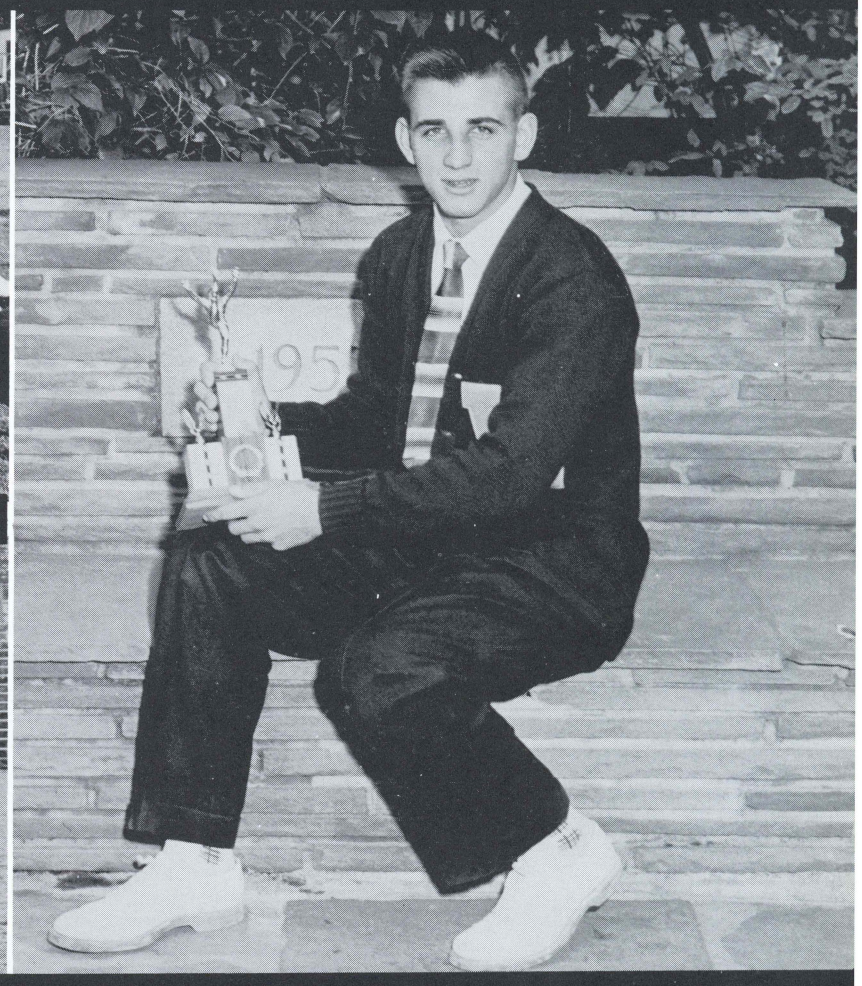

Outstanding player of Bologna Bowl—Dick Wozniak

Rescigno off tackle

Captain Ahmed Kazimi

Nick in for the score.

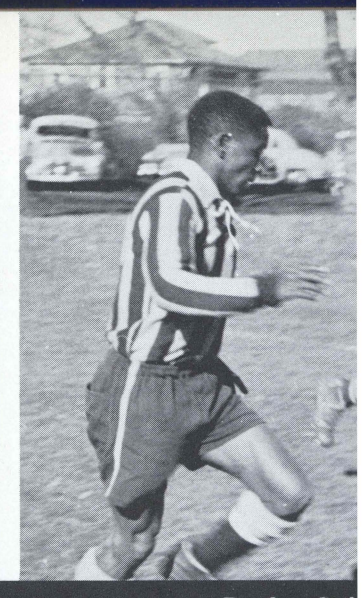

Ready—Seth

SOCCER

Head mentor John Reese faced a major rebuilding job as the 1956 season got underway. Ten seniors were lost by the graduation route, including such performers as Parker Petrilak, Carl Van Dyke, Tri-State honorable mention Younsu Koo, and Fred Boote.

As a result of these losses, Coach Reese fielded a young and inexperienced team. However, their lack of experience was offset by their willingness to learn. Only two seniors, Captain Ahmed Kazimi and Jim Stocker, were included in the line-up on opening day.

The booters got off to a slow start, losing to such opponents as Rider, Muhlenberg, Gettysburg, and Temple. Intermingled between the defeats were ties to Bucknell and Lafayette.

Wins were then registered at the expense of Elizabethtown and Hofstra, the latter a 2-0 shut-out. Excellent line play and brilliant defensive work by Tony Bianco and first-year goalie, Bob Sokol kept the Colonel goal unscathed. Carl Havira, Nick Giordano and Ed Masonis contributed with fine line play as the Colonels racked up their first shut-out of the season.

Although the Wilkesmen ended up with their first losing season in four years with a 2-2-6 record, Coach Reese is highly optimistic about the chances for next year. The return of such stalwarts as Seth Ansah, Tim Jenkins, Bill Lloyd, J. Morgan, and Dave Polley along with Sokol, Bianco, Havira, and Giordano could very well result in the Colonels starting out on another skein of victories.

TEAM—First row: N. Giordan
sistant Coach Jim Ferris, D. St
row: B. Bayne, C. Michaels, F
Bai.

Halfback Ed Masonis

Fullback Dave Polley

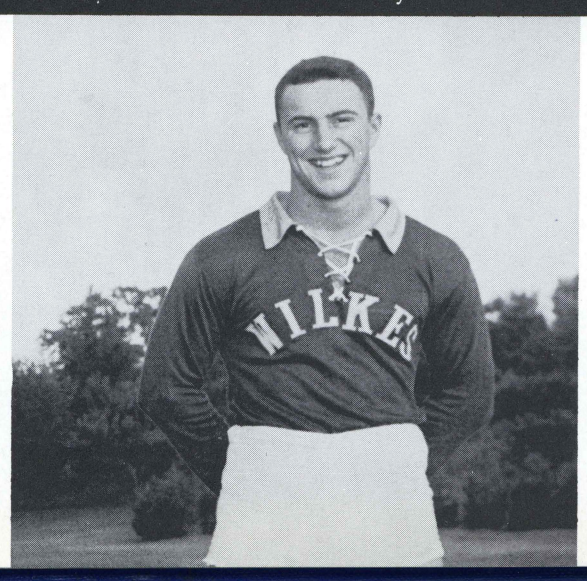

Wingback Nick Giordano

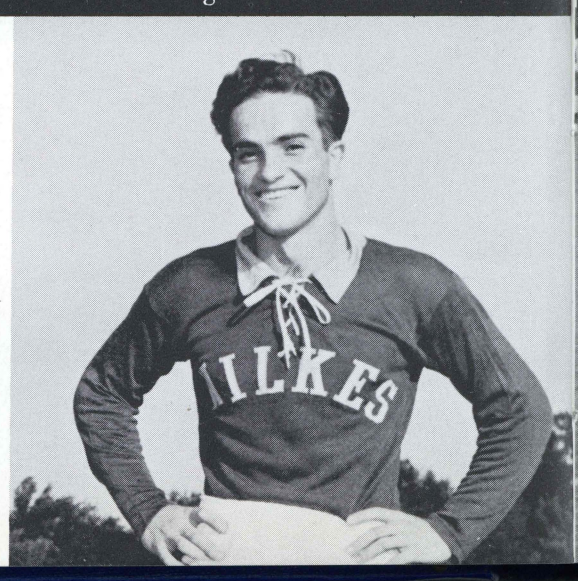

Lloyd and Hofstra, opponen

in for the score.

Ready—Seth—Go!

That's using your head, Carl.

:tween the defeats were
yette.

tered at the expense of
:a, the latter a 2-0 shut-
and brilliant defensive
ıd first-year goalie, Bob
ıl unscathed. Carl Havira,
Masonis contributed with
nels racked up their first

.en ended up with their
our years with a 2-2-6
highly optimistic about
:ar. The return of such
Tim Jenkins, Bill Lloyd,
'olley along with Sokol,
dano could very well re-
ıg out on another skein of

TEAM—First row: N. Giordano, E. Masonis, M. Hurley, T. Bianco, D.Polley, P. Perog, J. Morgan, D. Reynolds, T. Jenkins. Second row: Assistant Coach Jim Ferris, D. Stein, D. Roberts, J. Heltzel, B. Koser, J. Stocker, C. Havira, A. Kazimi, S. Ansah, Head Coach J. Reese. Third row: B. Bayne, C. Michaels, R. Ozewski, D. Thomas, B. Sokol, B. Chase, E. McCafferty, R. Krupinsky. Absent: B. Lloyd, N. Siecko, G. H. Bai.

Wingback Nick Giordano

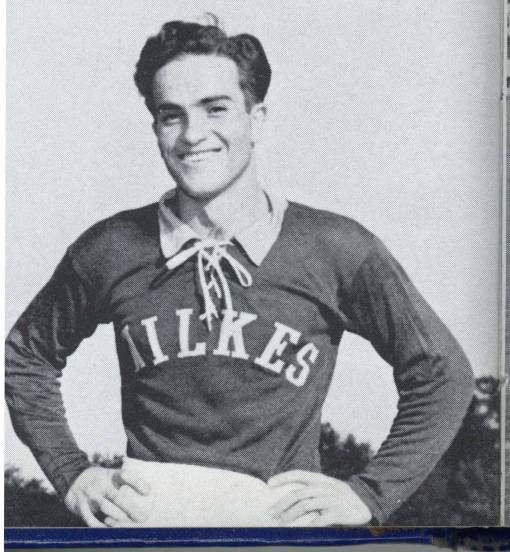

Lloyd and Hofstra, opponent, after loose ball.

Joe blocks for Tony.

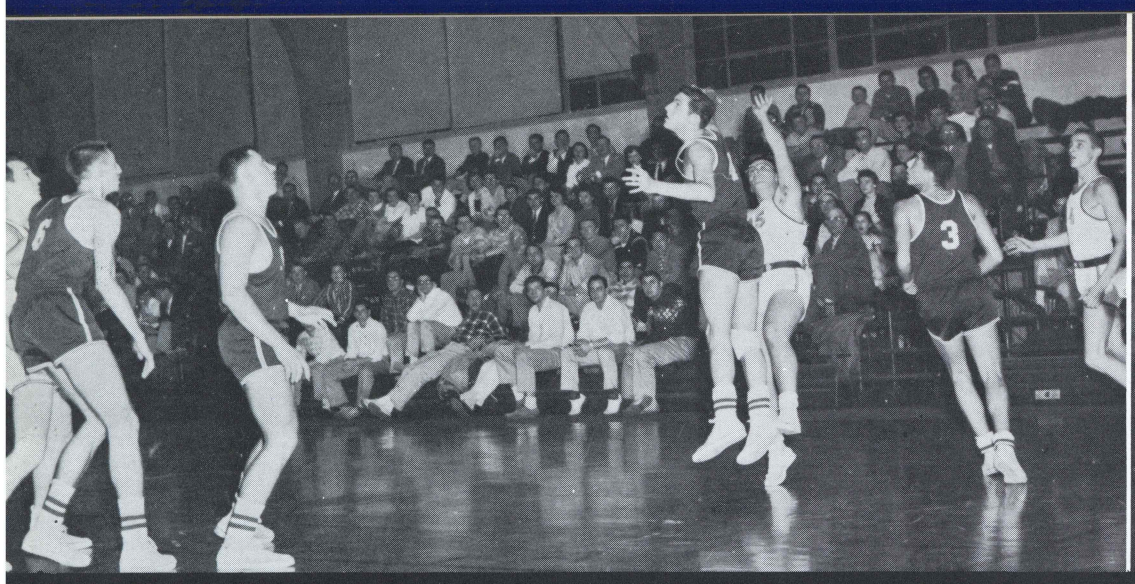

Who stole the ball?

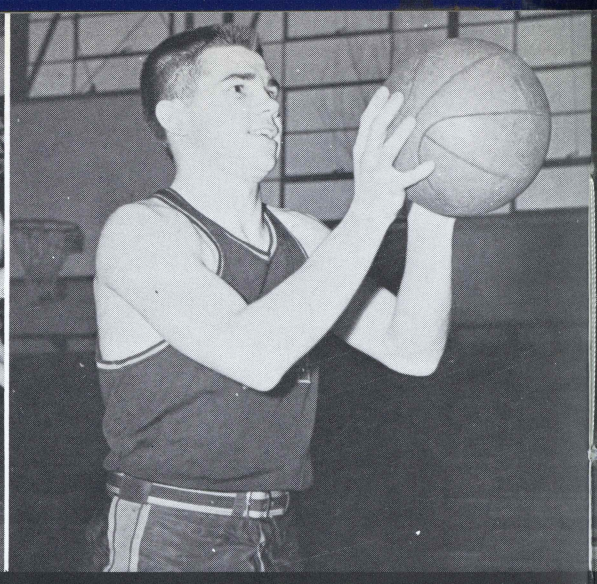

Coach Eddie Davis

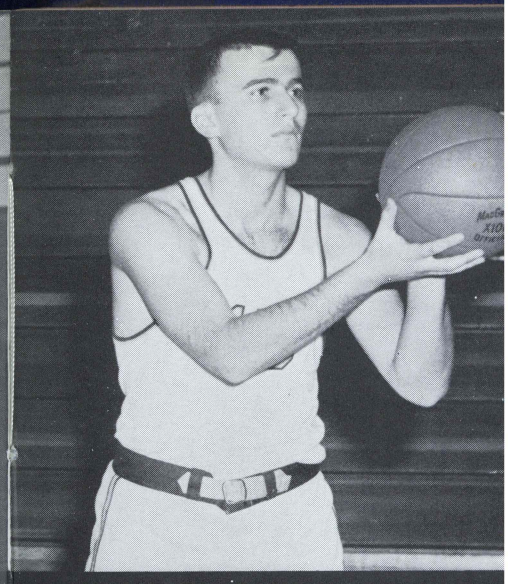

Co-Captain Ed. Birnbaum

BASKETBALL

The Wilkes College basketball team under Coach Eddie Davis compiled one of the finest records ever during the 1956-57 season, with a 12 win and 8 loss record. The record was all the more impressive because the entire cage team was composed of undergraduates. Three of the starting five members, George Gacha, Fran Mikalones, and Bob Turley were freshmen. The other two men, Ed Birnbaum and George Morgan and alternate starters Bob Sokol and Elmer Snyder were juniors.

The big story of the basketball season was the brilliant performance of Colonel center, George Morgan. Ending up the season with a 25.6 point average per game, the 6-4 pivot man broke the individual scoring record, previously held by Len Batroney, with a total of 512 points.

the Colonels' victory skein at four wins. The most Ithaca and Stroudsburg. The first win was then registered against Dickinson, 83-58. Losses to Rider and Elizabethtown were then followed by a close win over Moravian, 83-92. The next three games saw the Colonels go on a three game winning streak, defeating Rutgers of Newark, Hofstra, and Ithaca. The Blue and Gold next met a temporary roadblock in losing to Lycoming and Juniata. A 35-point spree by Morgan led the Colonels to a 90-78 win over Scranton. However, Lebanon Valley outscored the Wilkesmen by a 79-74 score in the next game. Four straight wins were then registered against Bridgeport, Susquehanna, Lycoming and Dickinson. A heart-breaking 80-79 loss to Susquehanna ended the Colonels' victory skein at four wins. The most productive night of the year was then registered against Harpur College, a 109-60 score. The Colonels ended up the season by defeating East Stroudsburg 86-80.

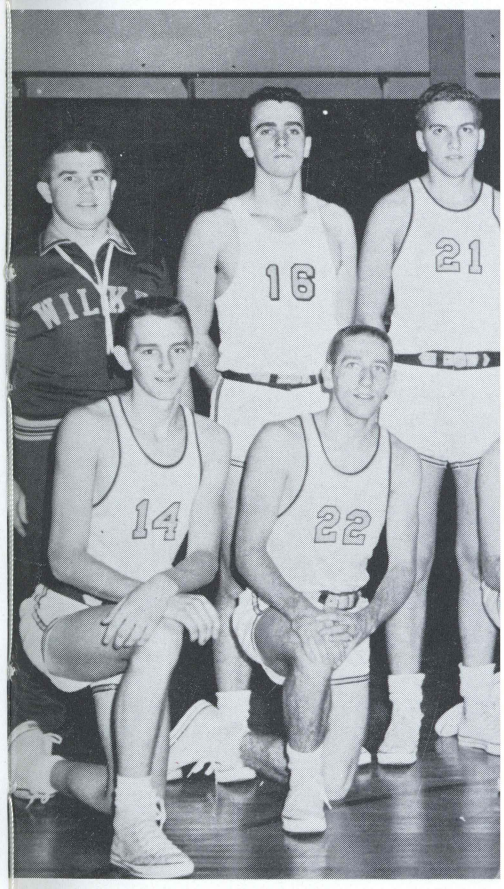

First row, left to right: F. Miko
E. Davis, J. Muhall, W. Angiel

Guard George Gacha

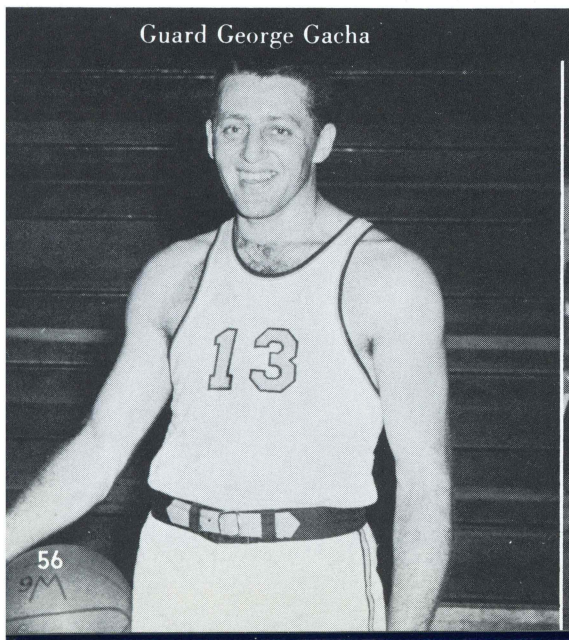

Jump, by George.

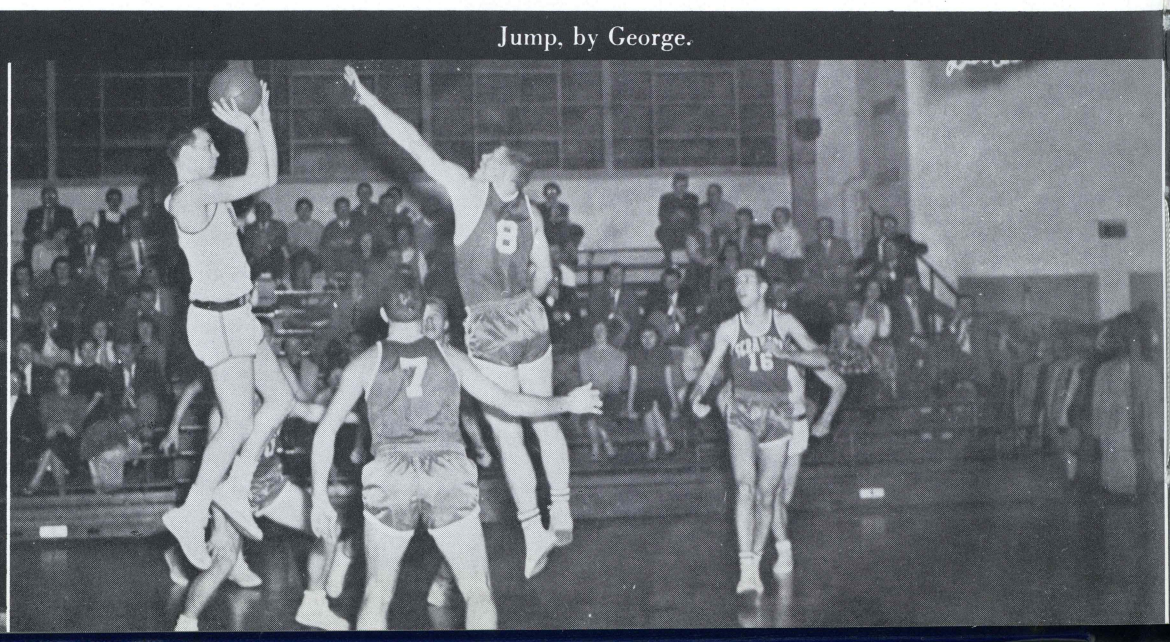

Center John Mugford

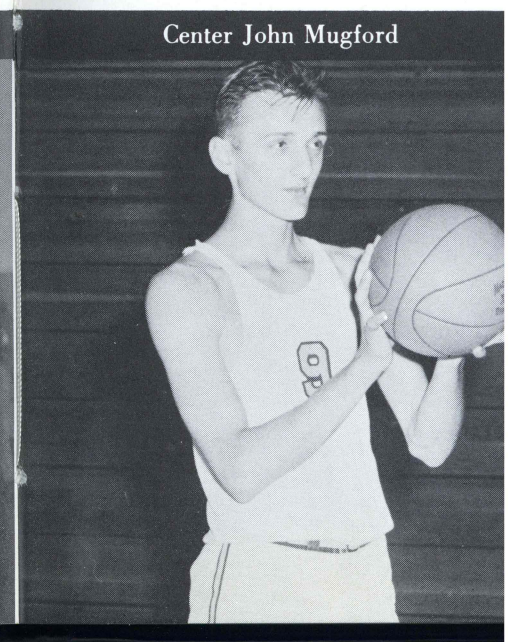

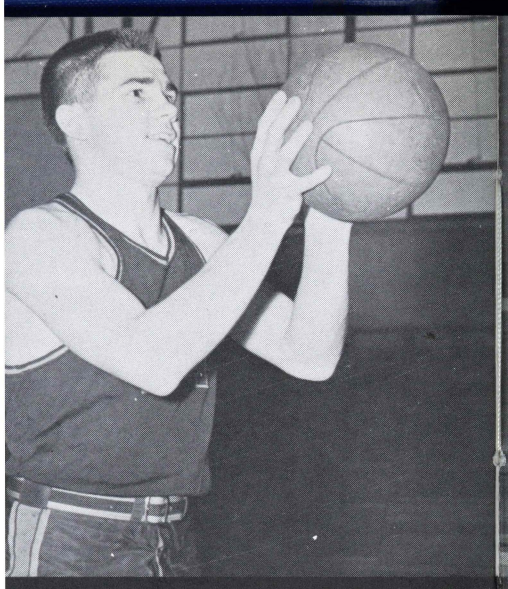

Coach Eddie Davis

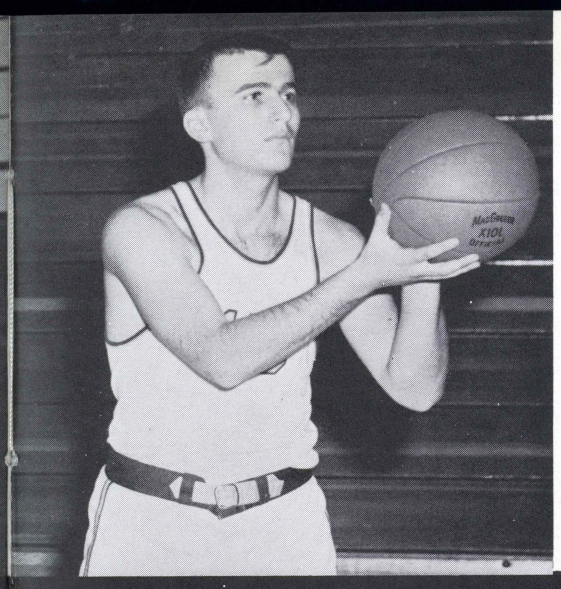

Co-Captain Ed. Birnbaum

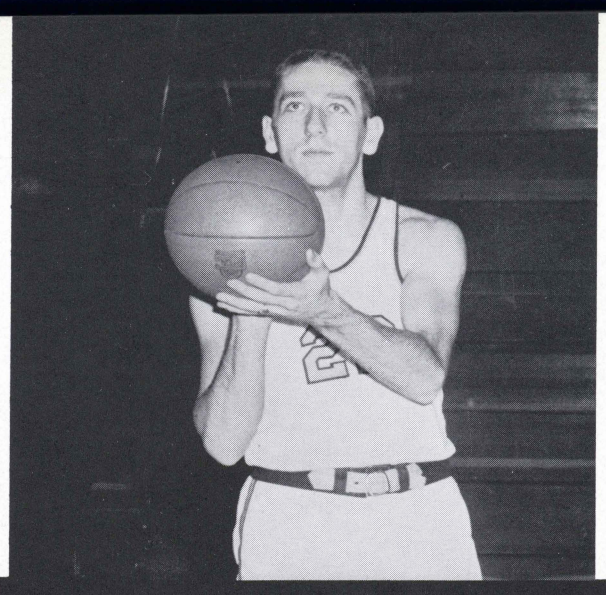

Guard Dan Lynn

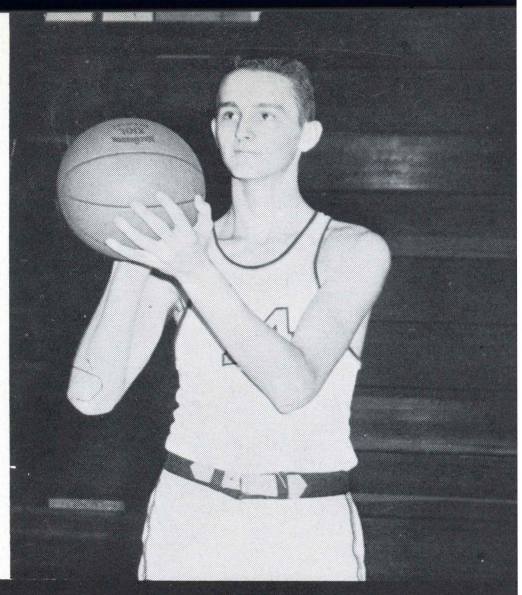

Forward Fran Mikolanis

at four wins. The most
The first win was then
n, 83-58. Losses to Rider
ıen followed by a close
. The next three games
ree game winning streak,
ırk, Hofstra, and Ithaca.
t a temporary roadblock
uniata. A 35-point spree
ls to a 90-78 win over
on Valley outscored the
e in the next game. Four
gistered against Bridge-
ıing and Dickinson. A
to Susquehanna ended
at four wins. The most
ear was then registered
109-60 score. The Col-
y defeating East Strouds-

First row, left to right: F. Mikolanis, D. Lynn, G. Gacha, B. Sokol, E. Birnbaum, B. Radecki, R. Hendershot, J. Kuhar. Second row: Coach E. Davis, J. Muhall, W. Angielski, J. Mugford, D. Shales, G. Morgan, B. Turley, E. Snyder, Manager Ed Masonis.

e.

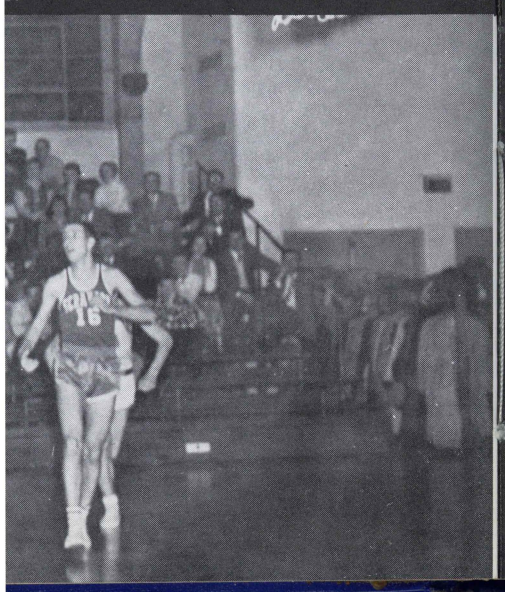

Center John Mugford

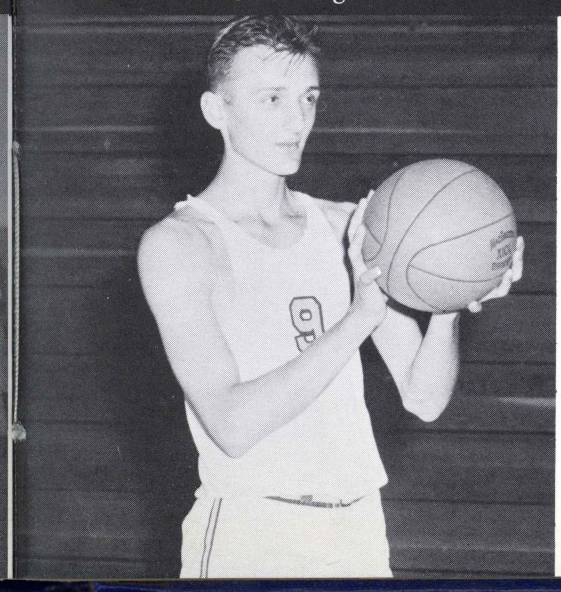

Co-Captain Bob Sokol

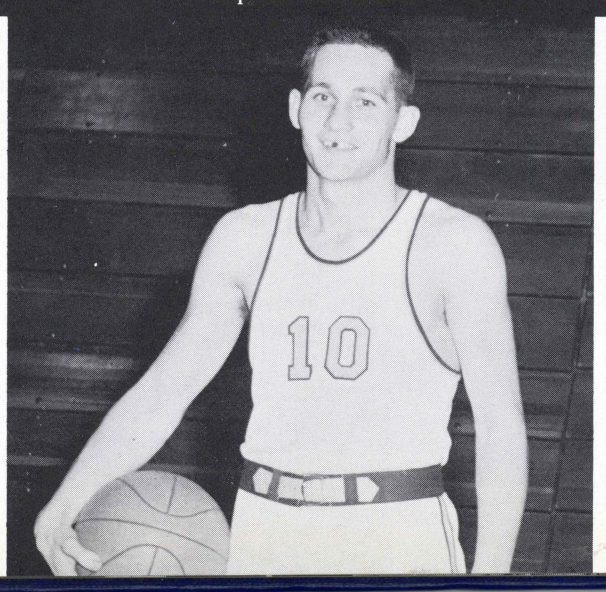

Forward Bernie Radecki

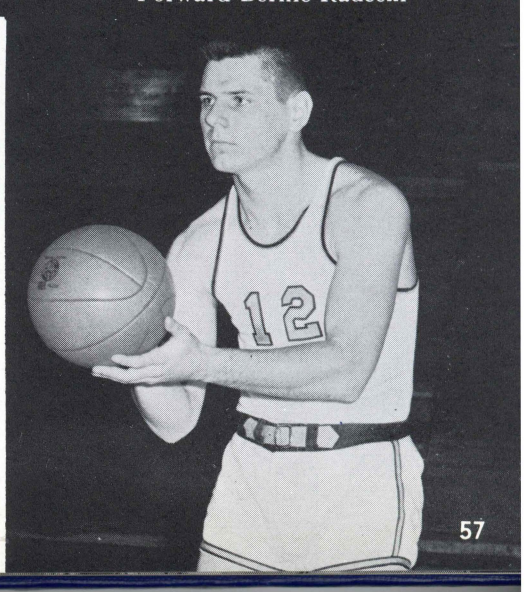

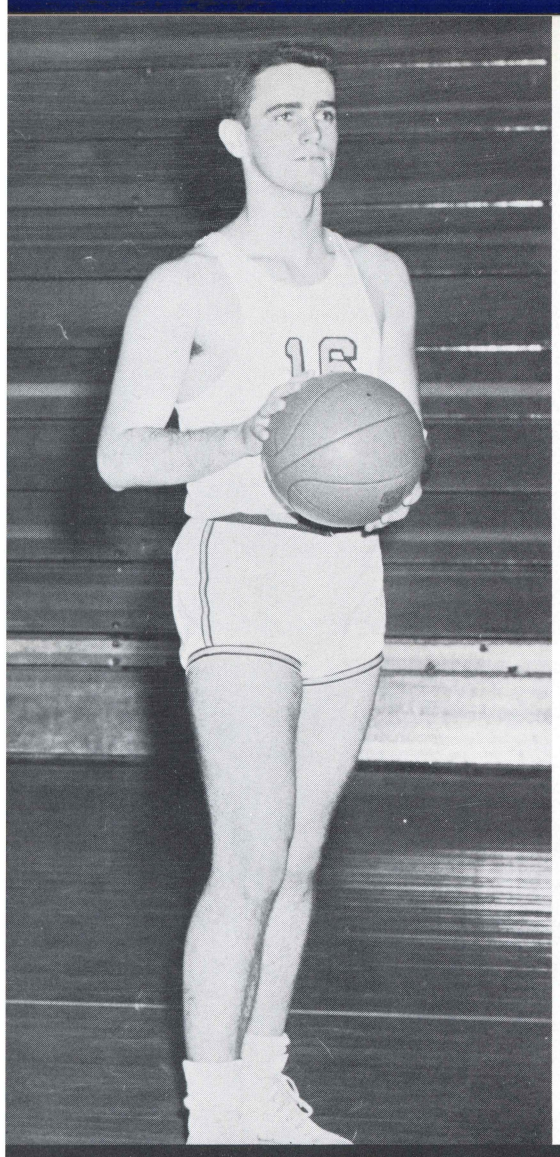

Guard John Muhall

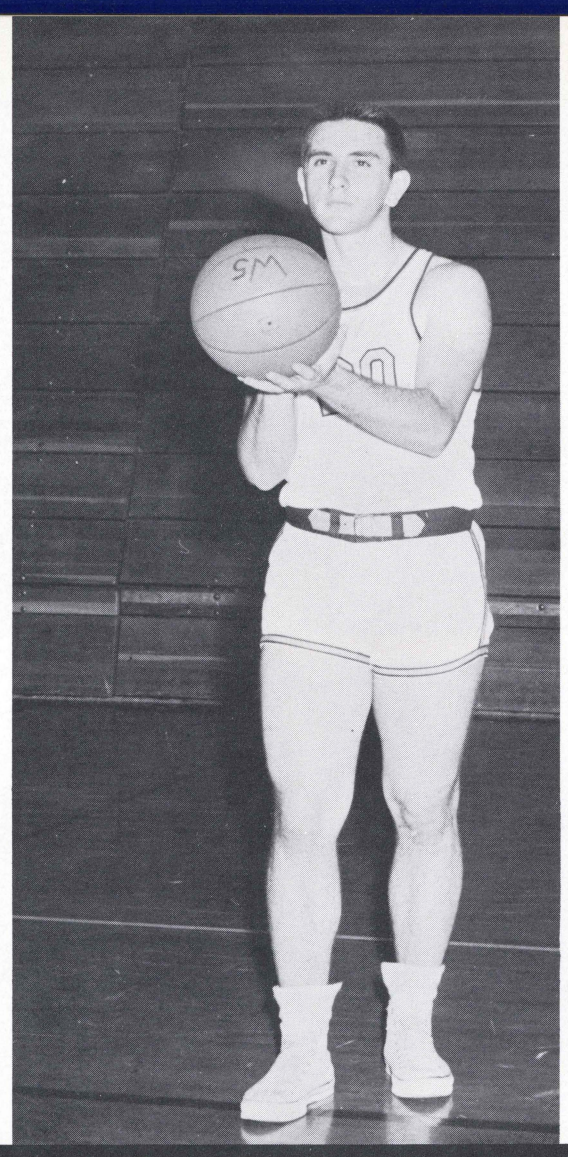

Forward Ralph Hendershot

Star center George Morgan stars.

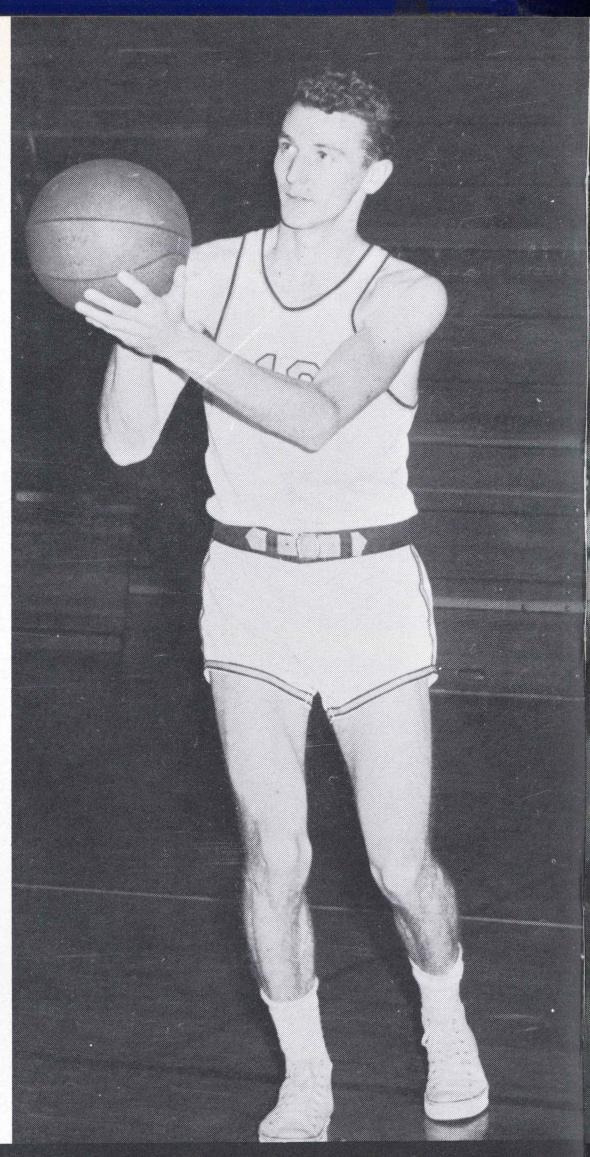

Forward Elmer Snyder

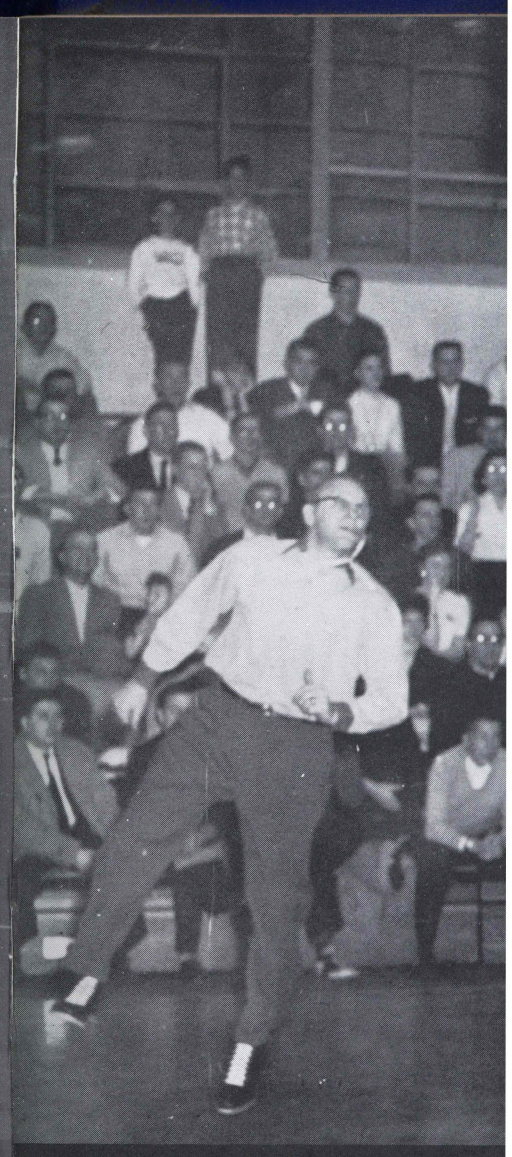

Forward Bob Turley

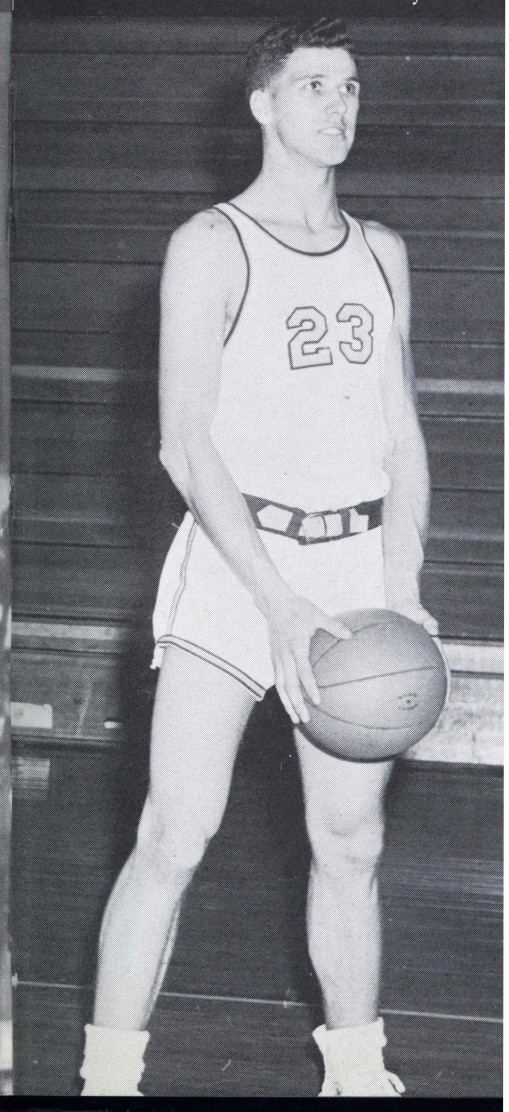

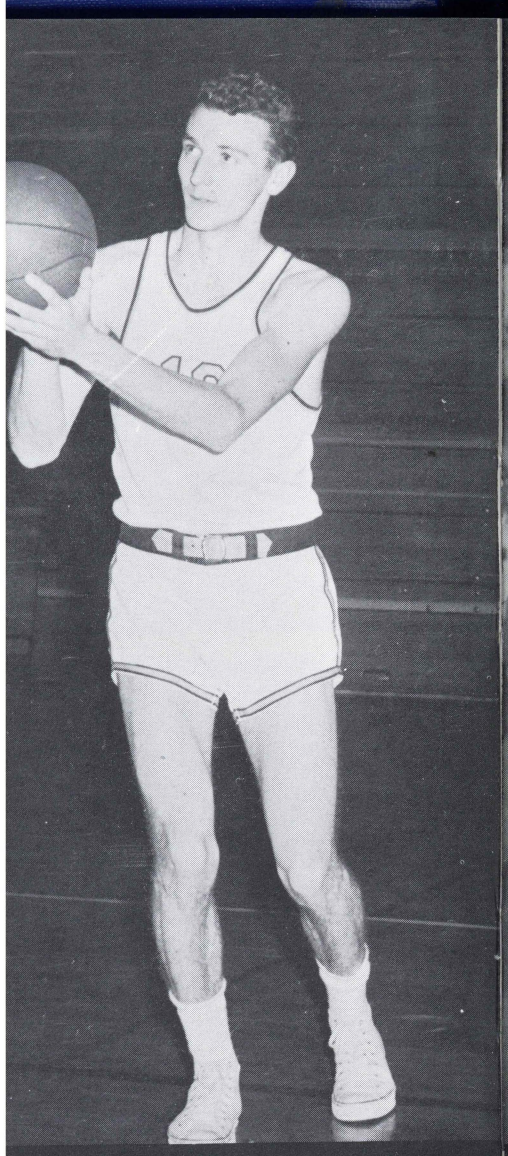

Forward Elmer Snyder

Sok drives in for a fast two.

Forward Bob Turley

Forward Walt Angielski

Center George Morgan

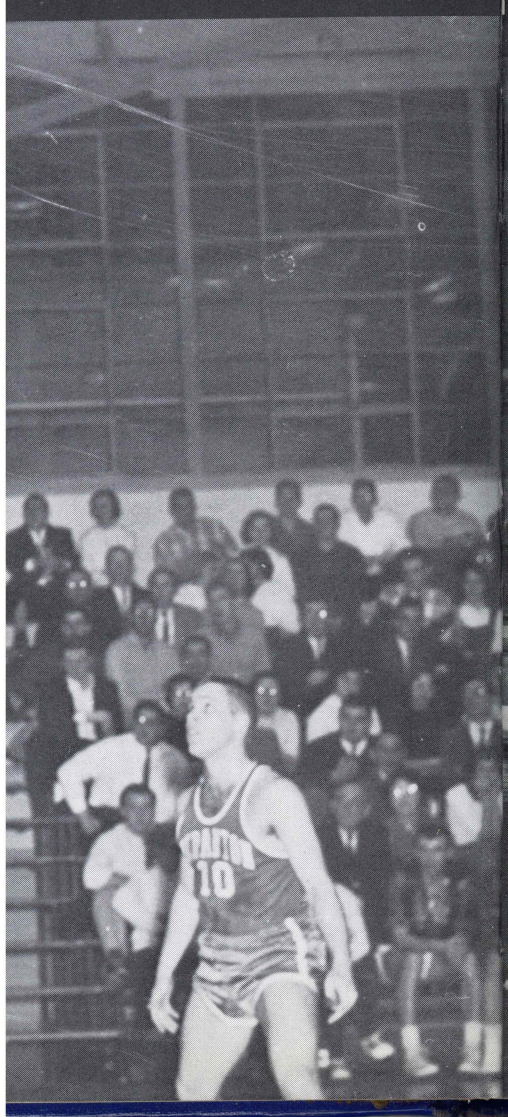

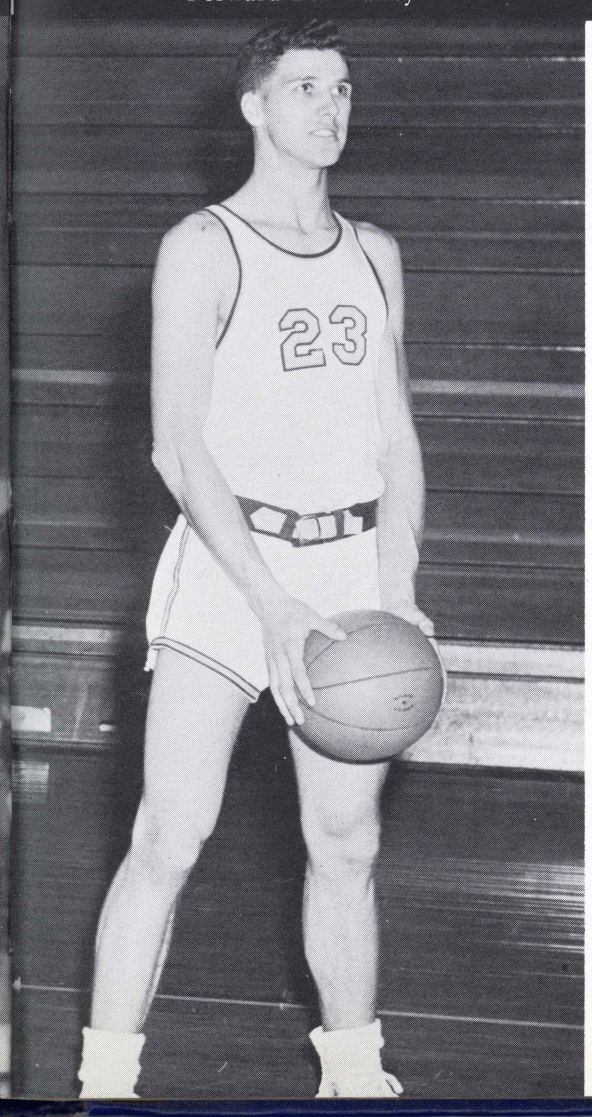

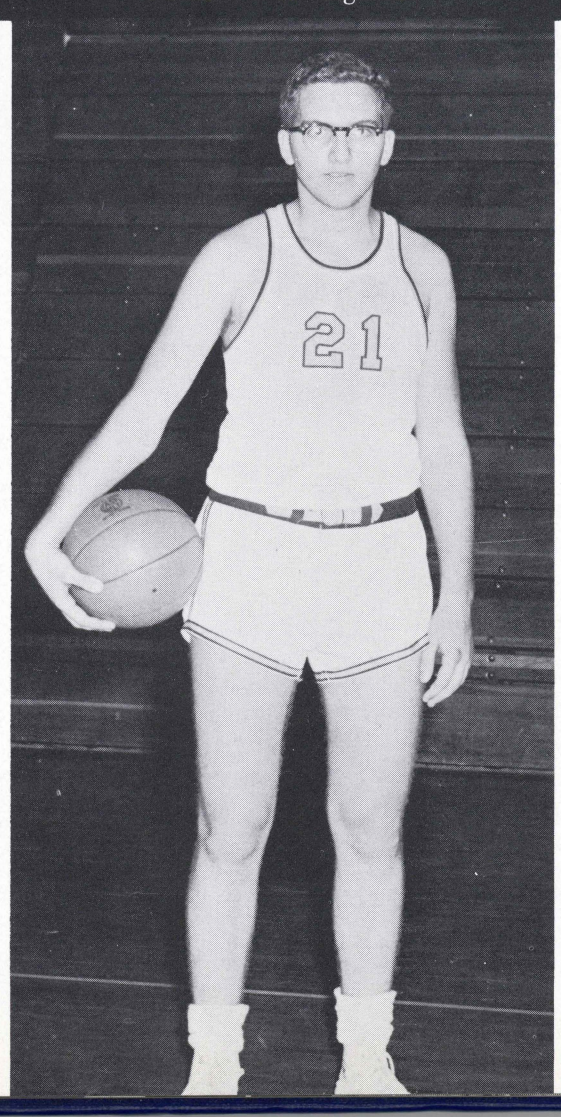

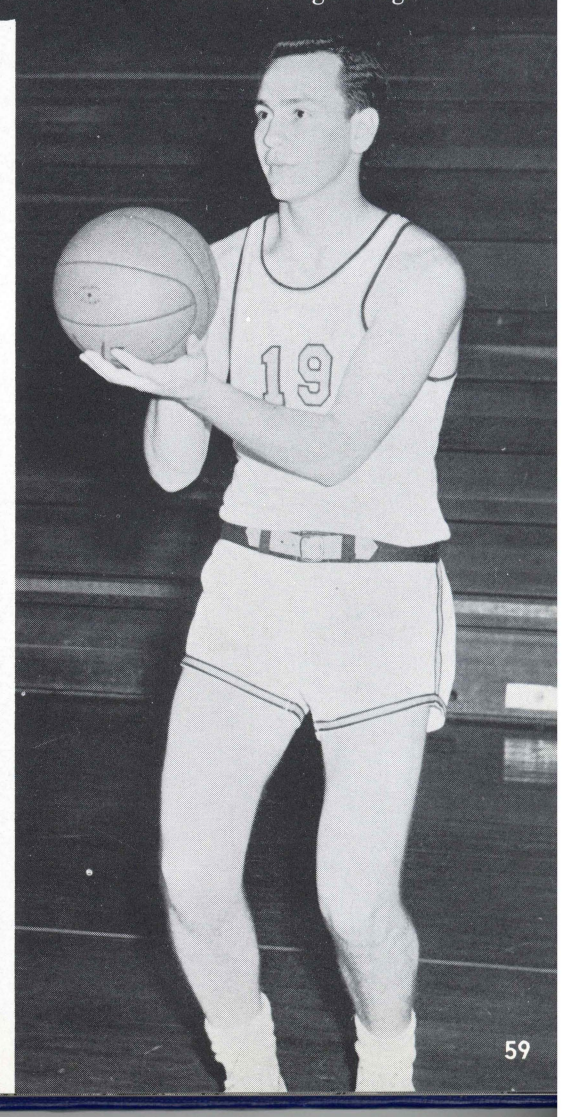

We must be ahead, again!

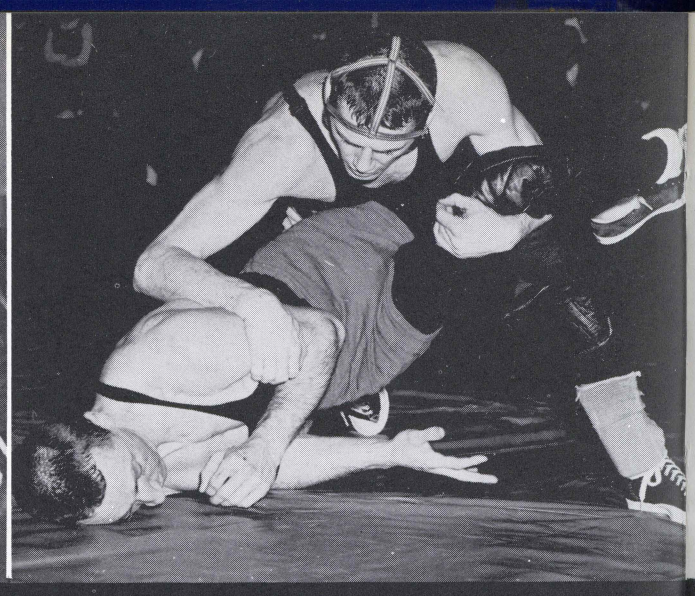

Turn him over, Jim!

WRESTLING

Climaxing an unbeaten season by winning the Middle Atlantic Championship Tournament, the Wilkes College wrestling team, under Coach John Reese, wrote a brilliant chapter into the record books in 1957.

Defeating such stalwarts as Hofstra, Muhlenberg, CCNY, and Lafayette, the Blue and Gold grapplers rolled to nine consecutive wins before being tied by a powerful Millersville team, 13-13. This gives the Wilkesmen a record of 17 consecutive wins over the past two seasons.

The Colonel grapplers, "Skeet" Williams, 123 pounder, and Jim Ward, 130, were undefeated throughout the season. Dave Thomas and "Tiger" Don Reynolds, 157 and 137 pounds respectively, suffered only one loss during the year. Walt Glogowski, 177, had a 9-2 record. Terry Smith, 147 was 8-2 for the year, and Neil Dadurka, unlimited, had a 7-3 record.

Ward established a new Wilkes record for points scored during a single season by scoring 41 to eclipse Bob Masonis' old mark of 39.

Newcomers, Bob Morris, John Macri, and Joe Morgan, performed well under the test of varsity competition and should be of great service in the ensuing years.

The Wilkes wrestling team will go down in the college history as the finest that ever represented the college and one of the finest in the country.

TEAM—First r
Dave Thomas, C

Dadurka goes for the pin.

Captains Reynolds and Dadurka talk over the possibilities of the undefeated season with the team.

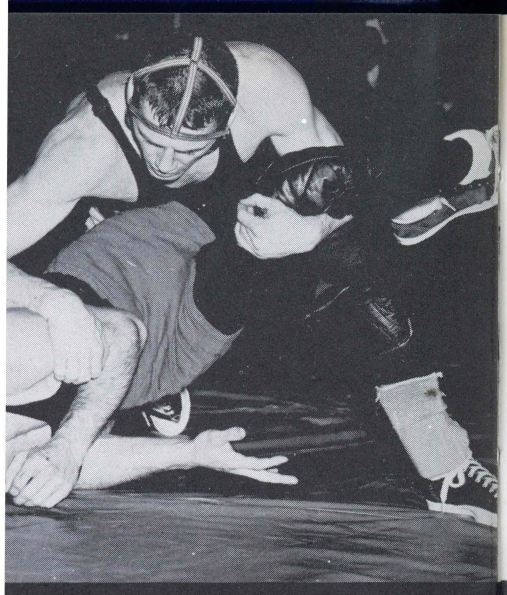

Turn him over, Jim!

130, were undefeated
ve Thomas and "Tiger"
37 pounds respectively,
ing the year. Walt Glog-
cord. Terry Smith, 147
Neil Dadurka, unlimited,

Wilkes record for points
eason by scoring 41 to
mark of 39.

s, John Macri, and Joe
under the test of varsity
e of great service in the

eam will go down in the
est that ever represented
finest in the country.

possibilities of the undefeated season

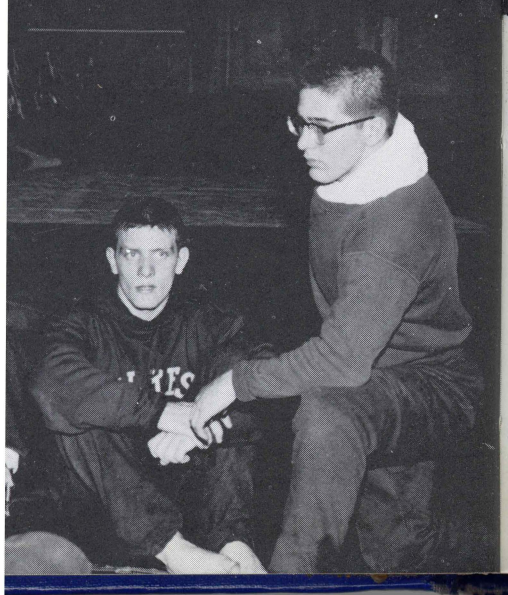

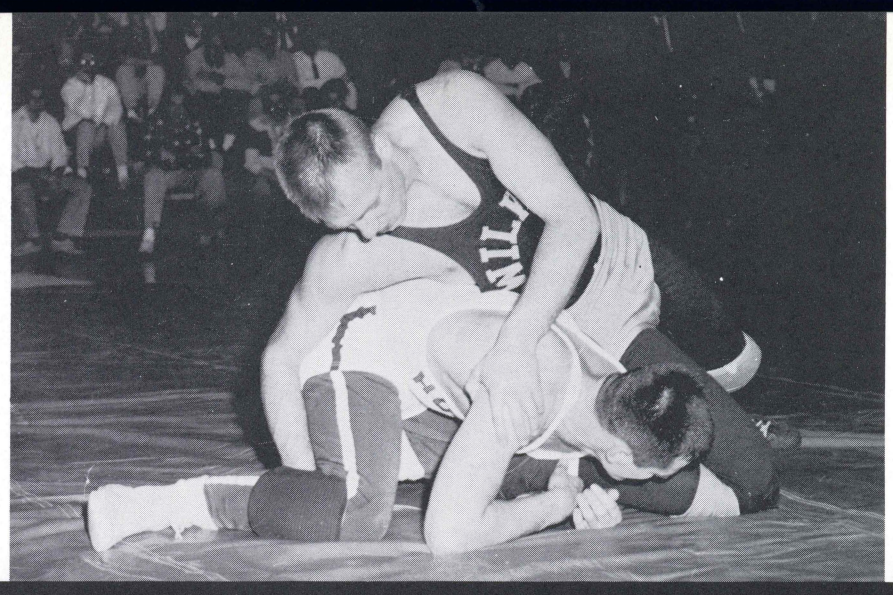

"Neil, show him the lights!"

TEAM—First row, left to right: Co-Captain Don Reynolds, Bill Smith, and Jim Ward. Second row: Coach John Reese, Walt Glogowski, Dave Thomas, Co-Captain Neil Dadurka, Joe Morgan, Terry Smith, and Dick Weiss. Absent: Keith Williams, John Macri and Frank Rossi.

Dave Thomas goes for a take down.

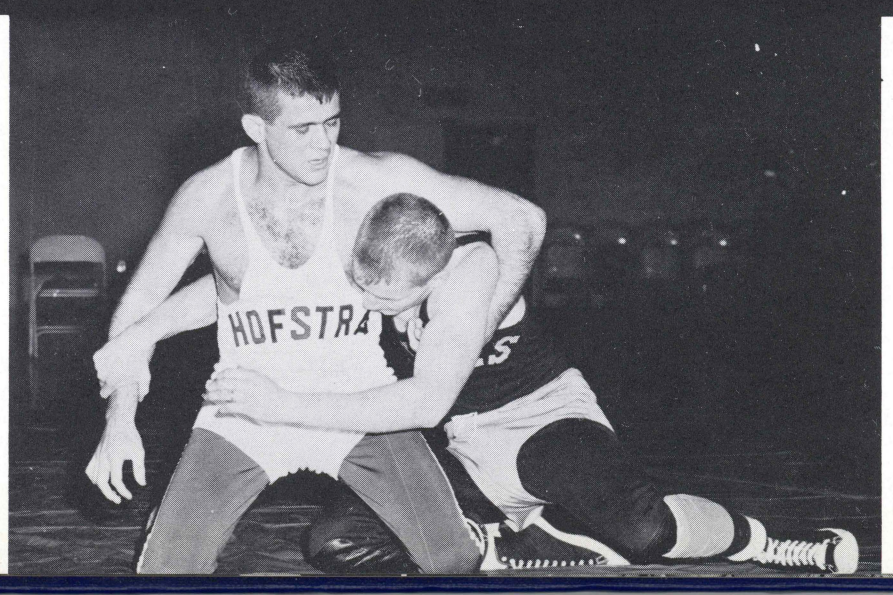

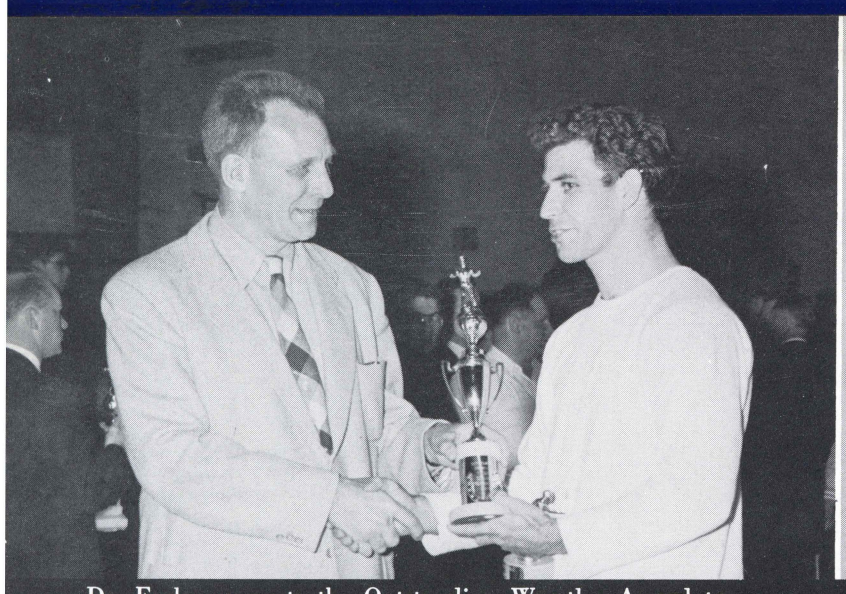

Dr. Farley presents the Outstanding Wrestler Award to Jim Ellis of Indiana.

Ralston congratulates the high point winner, Oberly, Penn State; Bill Billet, York YMCA; and Fornicola, Penn State.

Coach John Reese gives pointe

WRESTLING TOURNAMENT

The Twenty-Fifth Annual Open Wrestling Tournament was held at the Wilkes Gymnasium during the Christmas Vacation. Competition was open to all colleges, independent or unattached, and association wrestlers with amateur standing. The team championship was won for the second consecutive year by the Pitt Panthers. Finishing second was Lock Haven State Teachers College followed by Lehigh and Michigan.

The Tournament, dubbed by sport writers "the Rose Bowl of Wrestling" attracted entrants from various points across the country.

Wrestlers from forty-five teams were represented. Among some of those returning were Michigan State, Indiana, Cornell, Penn State, Pitt, Lehigh, and Navy.

Winning honors for the tournament's most outstanding wrestler was Jim Ellis, 167 pound grappler from Indiana. Larry Fornicola, Bellefonte YMCA, winner of the award the previous year, tied for the highest point honors with Bill Oberly, (unattached), and Bill Billet of York YMCA. The Tournament, which attracted over 300 grapplers and over a thousand spectators, is one of the largest of its kind in the country. Under the guidance of co-chairman, Dean Ralston and John Chwalek, this event has earned Wilkes-Barre the title of "Wrestling Capital of the East."

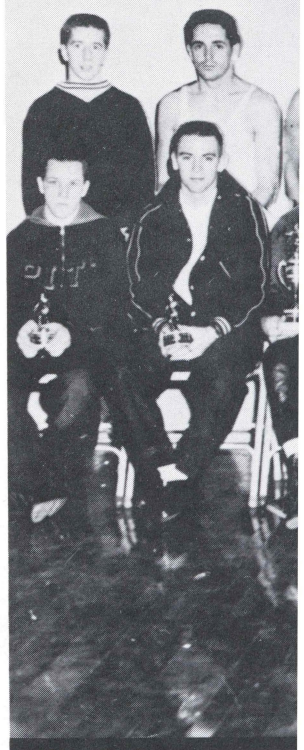

FIRST PLACE WINNER
York YMCA, 137 lb. Victo
Jim Ellis, Indiana; 177 lb
WINNERS: 115 lb. Philli
Harbold, Lehigh; 147 lb.
P. G. Friedman, unattache

Winning team—Pi

McVickers of Toledo scores a fast take down in the 157 pound class.

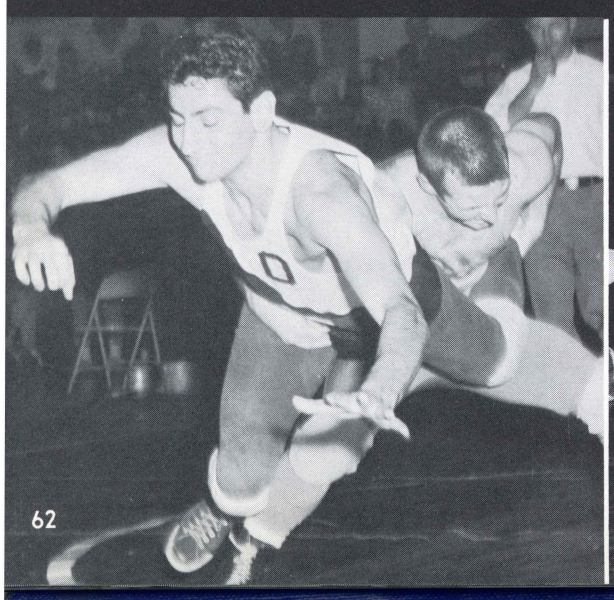

Say pretty please!

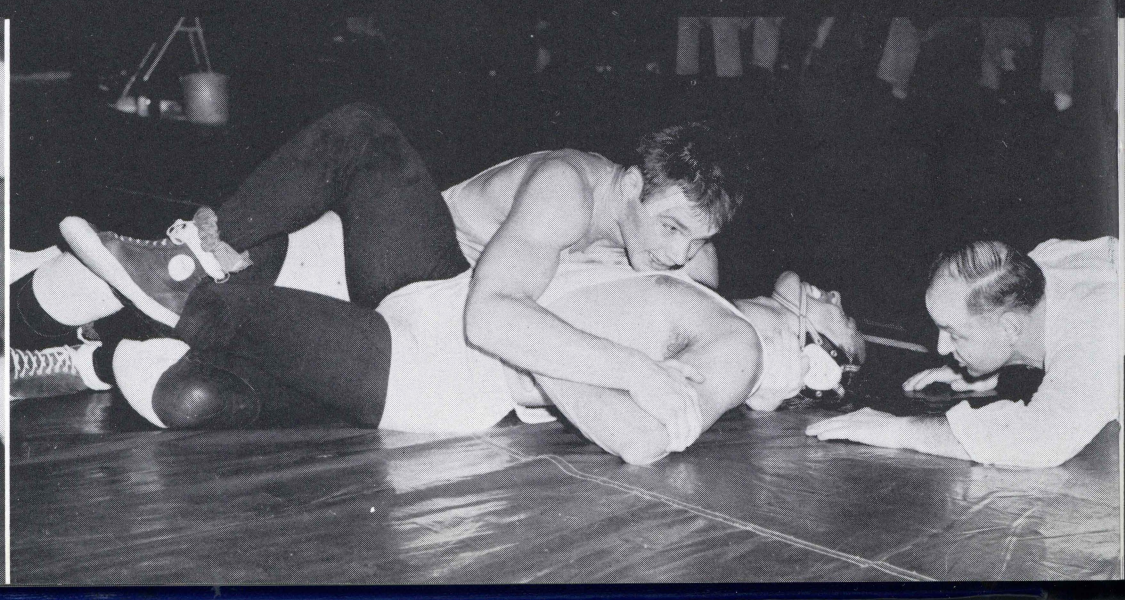

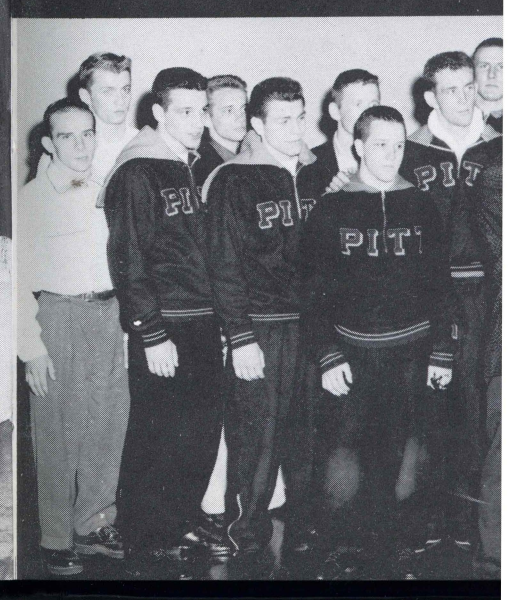

he high point winner, Oberly,
York YMCA; and Fornicola,

Coach John Reese gives pointers at Coaches' Clinic.

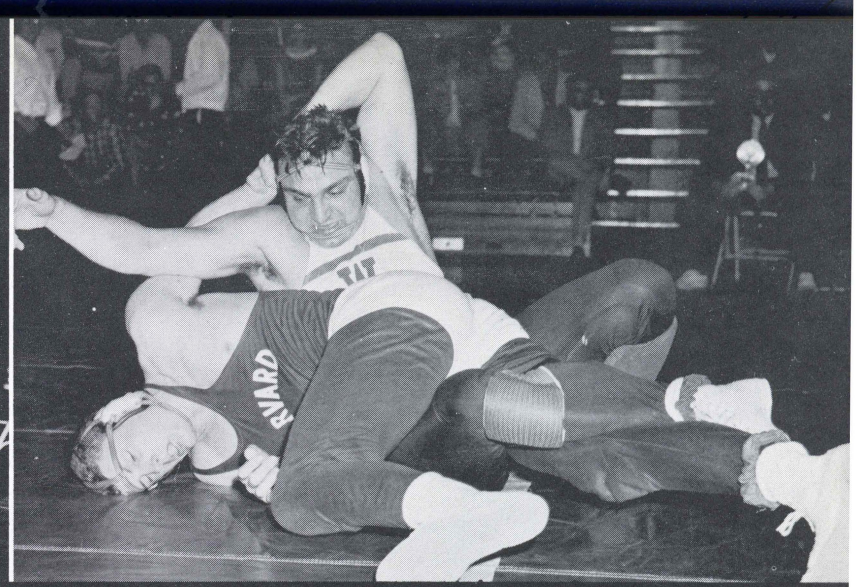

Oberly, Penn State, about to pin Rubbert of Harvard.

NT

enn State, Pitt, Lehigh,

tournament's most out-
Ellis, 167 pound grap-
y Fornicola, Bellefonte
ard the previous year,
ionors with Bill Oberly,
let of York YMCA. The
ted over 300 grapplers
tors, is one of the largest
Under the guidance of
and John Chwalek, this
arre the title of "Wrest-

FIRST PLACE WINNERS—Left to right: 115 lb. Class Paul Powell; 123 lb. Sid Nodland, (unattached); 130 lb. Bill Billet, York YMCA, 137 lb. Victor De Felica, Pitt; 147 lb. Larry Fornicola, Bellefonte YMCA; 157 lb. Bob Richardson, (Pitt.); 167 lb. Jim Ellis, Indiana; 177 lb. Jack Marchello, Michigan; 191 lb. Ron Schirf, Pitt; Unlimited Bill berly, unattached. SECOND PLACE WINNERS: 115 lb. Phillip Bock, Lock Haven STC; 123 lb. Robert Carlin, unattached; 130 lb. Dave Auble, Ithaca; 137 lb. Leon Harbold, Lehigh; 147 lb. Robert Bubb, Pitt; 157 lb. Ed. Nicholson, Oswego STC; 167 lb. John Elwood, Lock Haven STC; 177 lb. P. G. Friedman, unattached; 191 lb. Jack Stanbro, Cortland; Unlimited; Pete Davidson, Lehigh.

e!

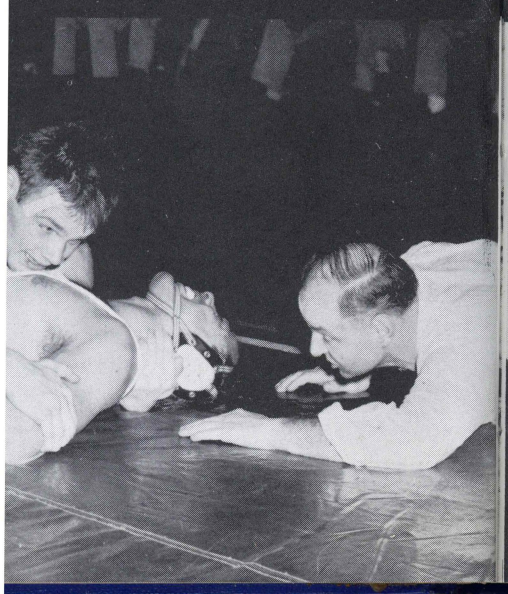

Winning team—Pittsburgh

Hershey of F&M and Boch of Lock Haven State Teachers tie up.

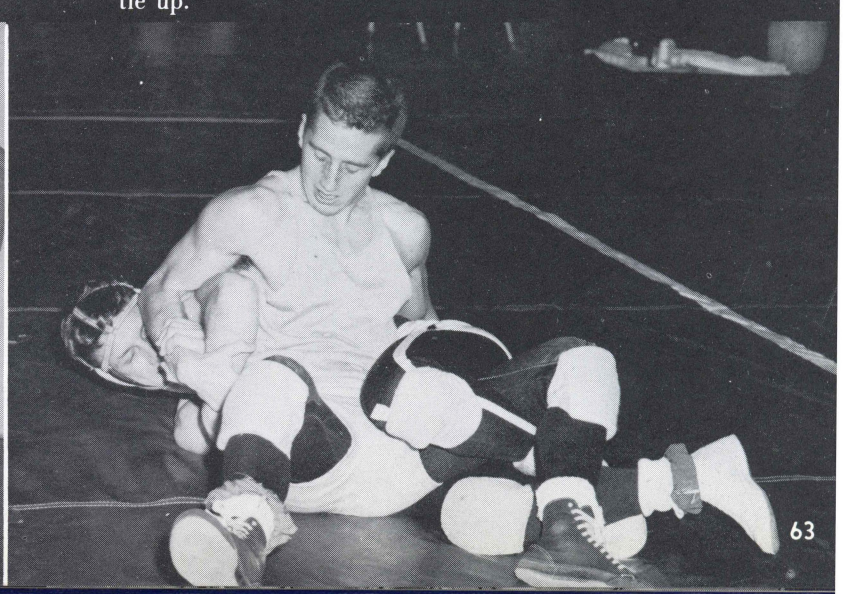

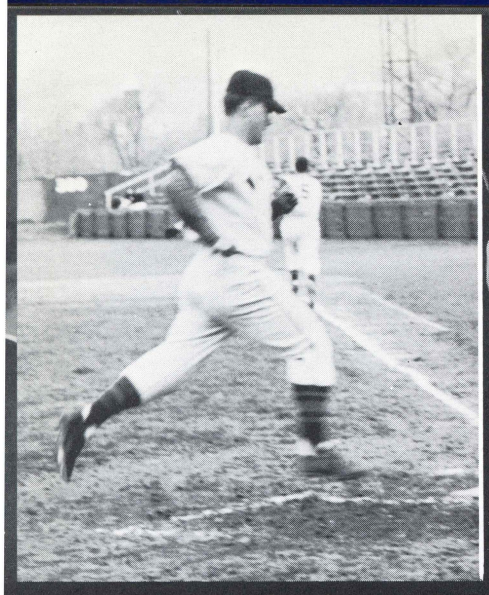

Wilkes scores.

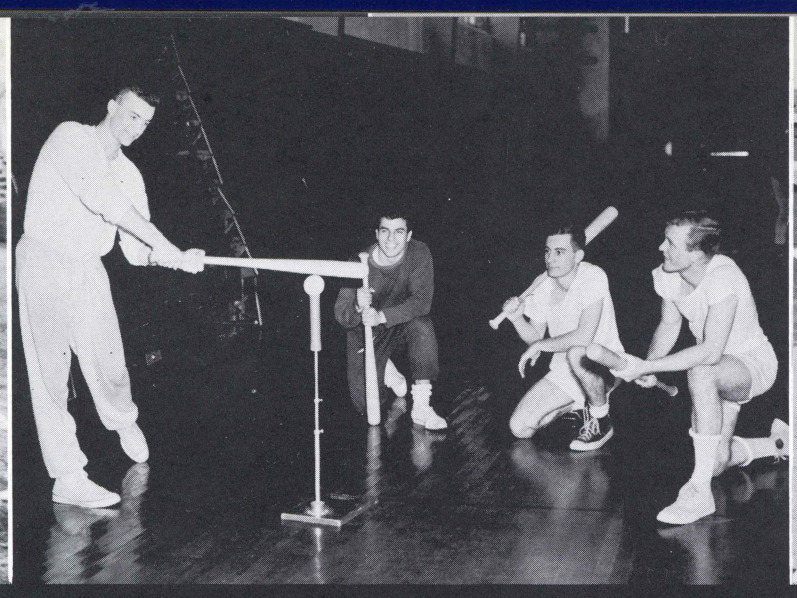

'55 batting champ Jim Ferris shows his winning form.

"Goten by a mile, Scutch."

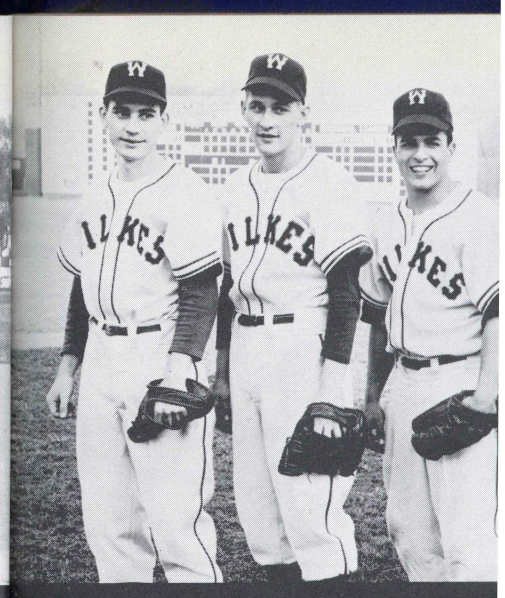

Diamond Combo: Hessler, Sokol, I
Dydo.

BASEBALL

Having guided the soccer and wrestling teams through successful seasons, Coach John Reese returned to his diamond duties.

Three strong arm righthanders, John Milliman, Mel McNew and "Moe" Batterson, together with portsider Ed "Lefty" Birnbaum comprised the "Big Four" pitching staff. The outfield was composed of Co-Captain, Jim Ferris, freshman, Al Balcomb and Al Manarski. The infield consisted of third baseman Bob Sokol, shortstop Ron Rescigno, second baseman Joe Parsnik, first baseman Mike Dydo and John Harvey behind the plate.

The opener, Rider, saw Milliman defeat the home team 3-1, striking out 16 and allowing four hits. Weak hitting on the part of the Colonels resulted in the loss of their next three games. However, Reese's "nine" found its batting eye and captured the next two outings defeating Muhlenberg 5-4 and Lycoming 23-3. Following the two wins were two successive losses administered by Bloomsburg and Ithaca.

The Colonels then went on a six-game winning streak. First to fall victim to the rampaging Wilkesmen was East Stroudsburg STC by a 7-1 score. Clutch pitching by McNew resulted in a 2-1 victory over Lebanon Valley. Victories were then recorded over Susquehanna, Cortland and Bloomsburg. The Colonels split the remaining two games overpowering a Scranton team 14-13, and losing to Ithaca 10-7.

The team ended up with a record of nine wins and seven losses.

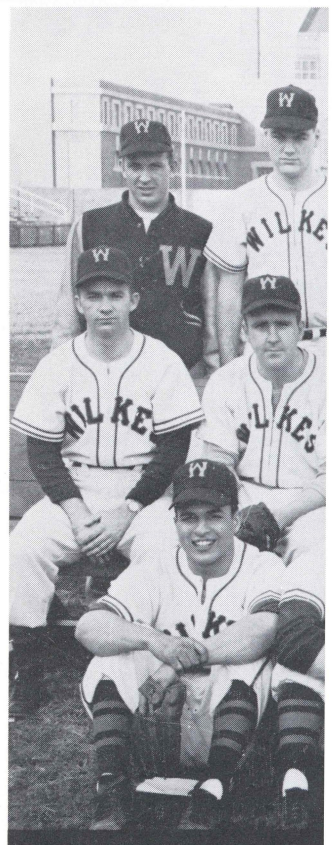

TEAM—First row, left to righ
McGurrin, J. Harvey, L. Pugh
A. Balcomb, A. Manarski, J. M

Minnie comes through again.

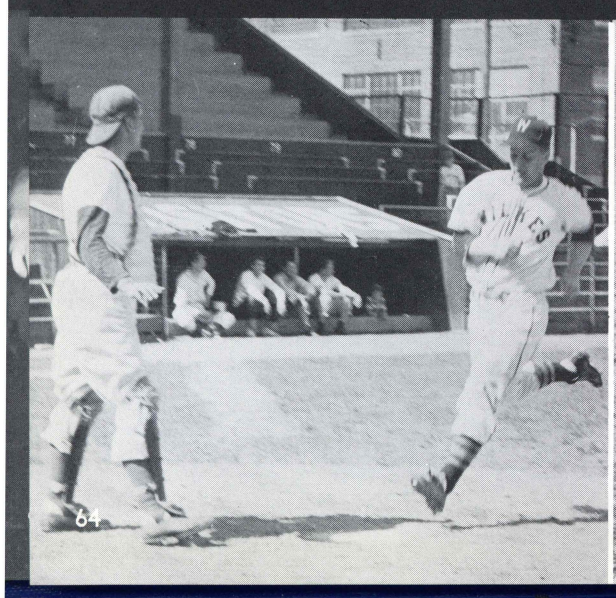

Third Sacker—BOB SOKOL

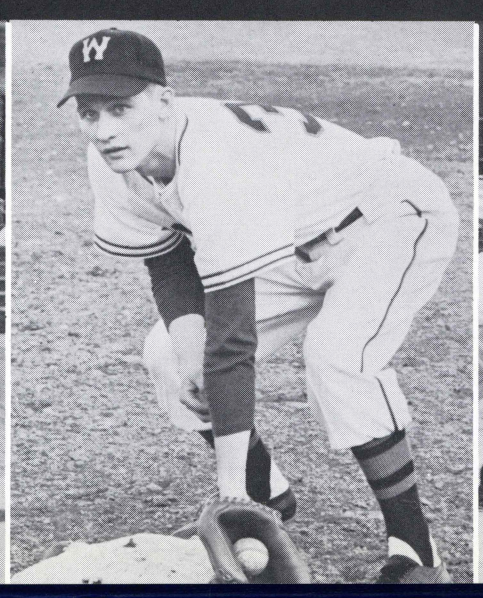

A hit! for the Alumni

Shortstop Ron Rescigno

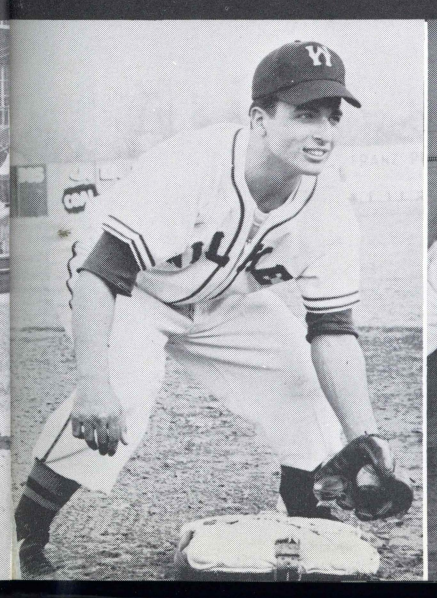

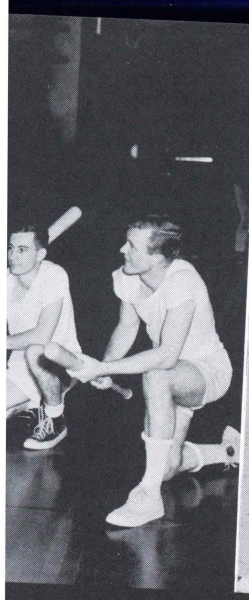

inning form.

"Goten by a mile, Scutch.

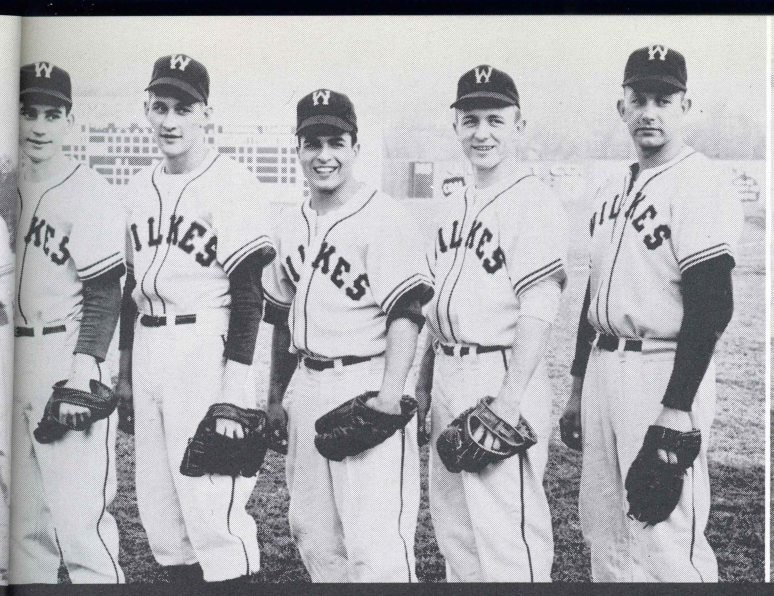

Diamond Combo: Hessler, Sokol, Rescigno, Parsnik and Dydo.

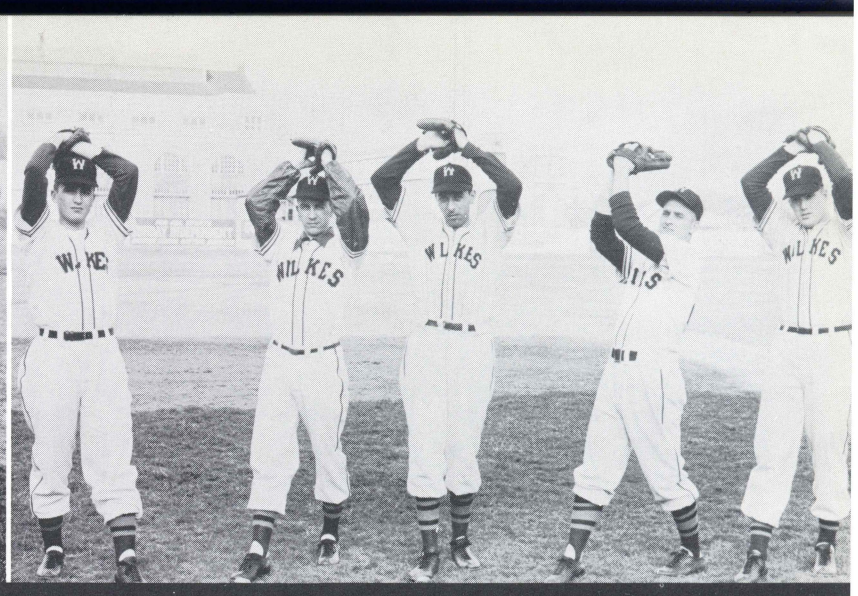

Mound Staff: Birnbaum, Batterson, Broody, McNew and Milliman.

k hitting on the part of the Colonels re-
the loss of their next three games. How-
ese's "nine" found its batting eye and
the next two outings defeating Muhlen-
and Lycoming 23-3. Following the two
two successive losses administered by
rg and Ithaca.

lonels then went on a six-game winning
st to fall victim to the rampaging Wilkes-
East Stroudsburg STC by a 7-1 score.
hing by McNew resulted in a 2-1 victory
ion Valley. Victories were then recorded
ehanna, Cortland and Bloomsburg. The
olit the remaining two games overpower-
nton team 14-13, and losing to Ithaca

n ended up with a record of nine wins
osses.

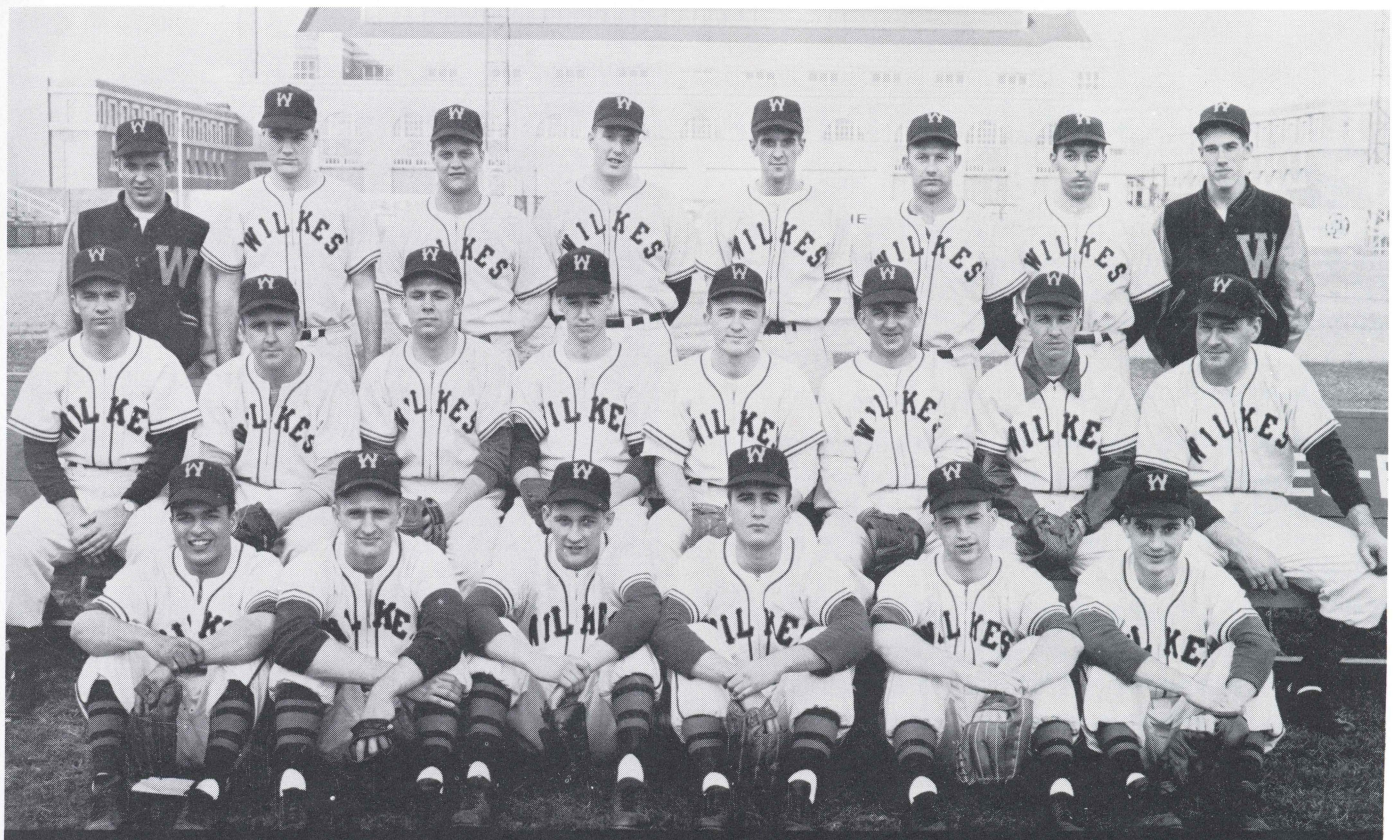

TEAM—First row, left to right: R. Rescigno, M. McMew, R. Sokol, E. Girnbaum, J. Ferris, J. Hessler. Second row: Coach John Reese, R. McGurrin, J. Harvey, L. Pugh, J. Parsnik, M. Goobic, G. Batterson, W. Mock, Assistant Coach. Third row: J. Gross, Assistant Manager; A. Balcomb, A. Manarski, J. Milliman, S. Trethaway, M. Dydo, A. Broody, J. Coleman, Manager.

A hit! for the Alumni

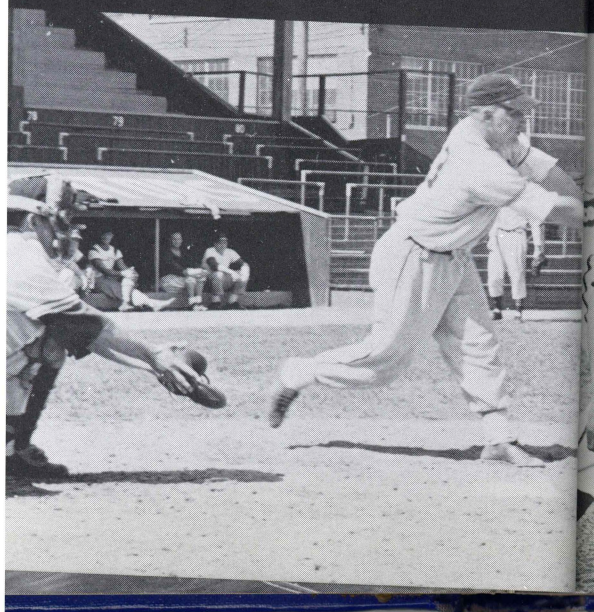

Shortstop Ron Rescigno

Flingers of form.

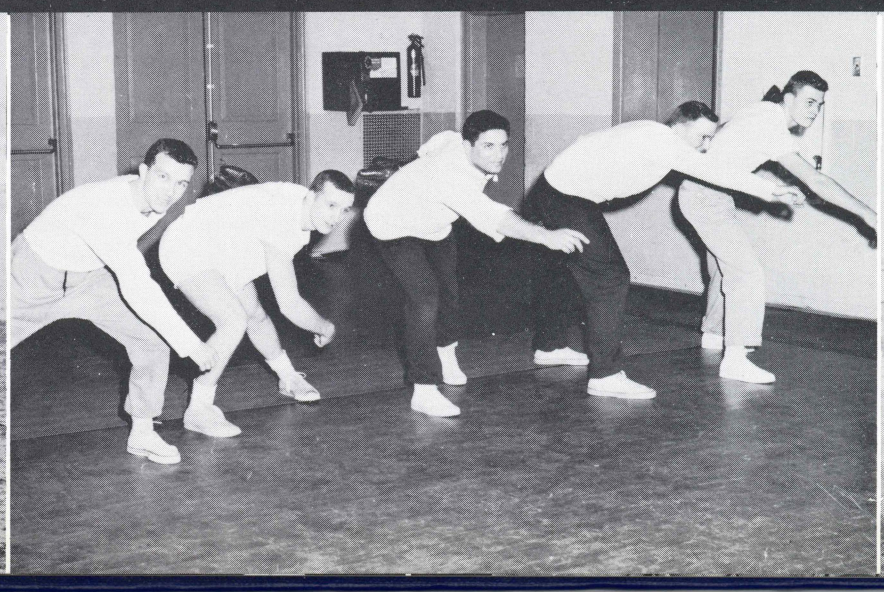

Iron Man Pitcher John Milliman

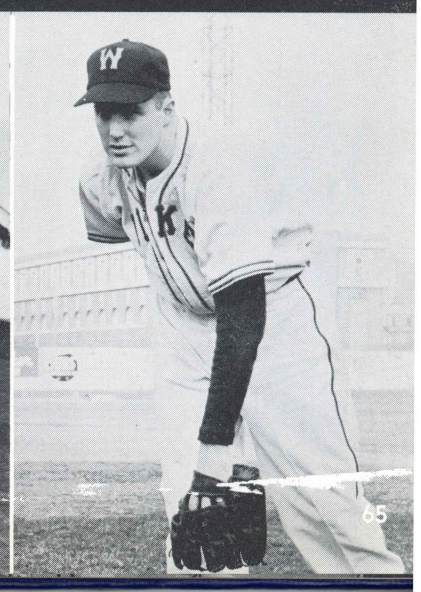

First we must practice.

THE DUFFERS: Pete Perog, Dave Polley, Felix Serafin, Neil Dadurka, Bob Chase, Chas. Robinson, Jack Curtis, Bill Tremayne.

Mixed emotions

GOLF

Begun late in the Spring of 1956 on the intercollegiate level for the first time, the Wilkes College golf team, coached by Jack Curtis and captained by Felix Serafin, played four matches and competed in the Middle Atlantic Collegiate Golf Championships at Mt. Union in May.

The team, which worked out feverishly after a late start, dropped all four matches, three of them exceptionally close, and saw several of its members well up in individual standings at the Mid-Atlantics.

With several new faces added to strengthen the team, an official six-game schedule was listed, including a three-way tilt with Scranton and Hofstra. Others on the schedule were Lycoming, Moravian and Harpur, with the Mid-Atlantic Meet climaxing the season.

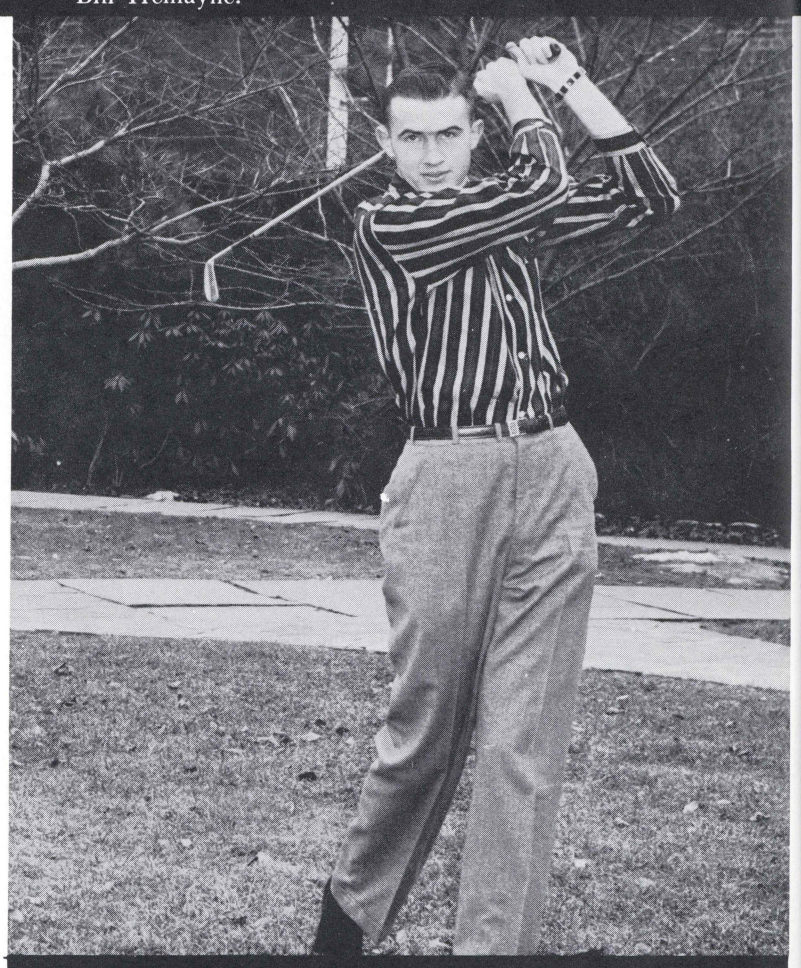

Straighten the left arm, Bill.

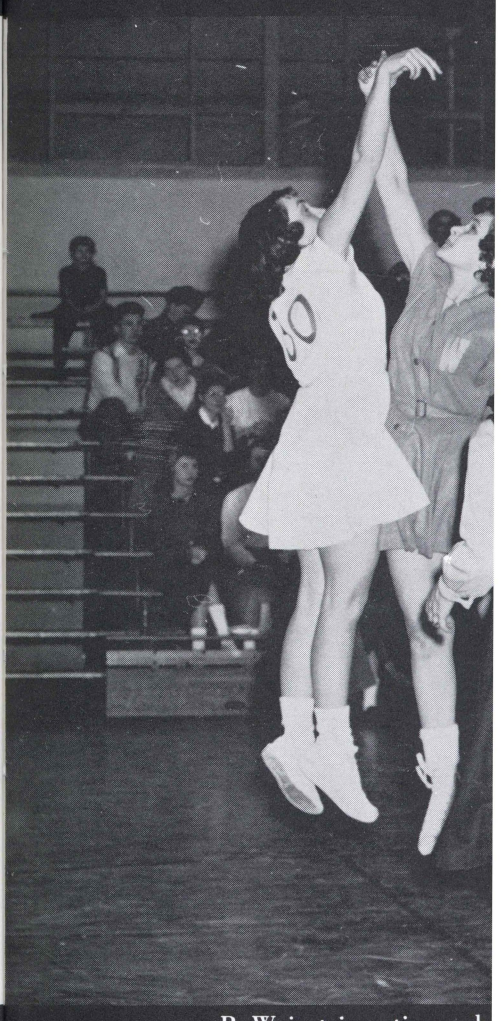

R. Weinstein outjumps h

Marion Klawonn puts in t

Please replace the divots, Dave.

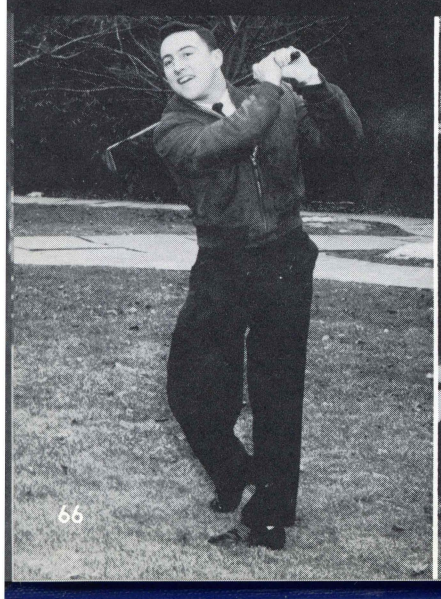

Captain Felix Serafin gets some advice as team looks on.

Fore!

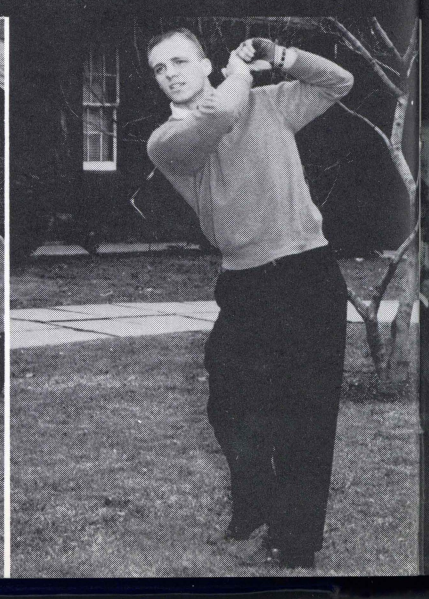

Perog, Dave Polley, Felix Serafin,
hase, Chas. Robinson, Jack Curtis,

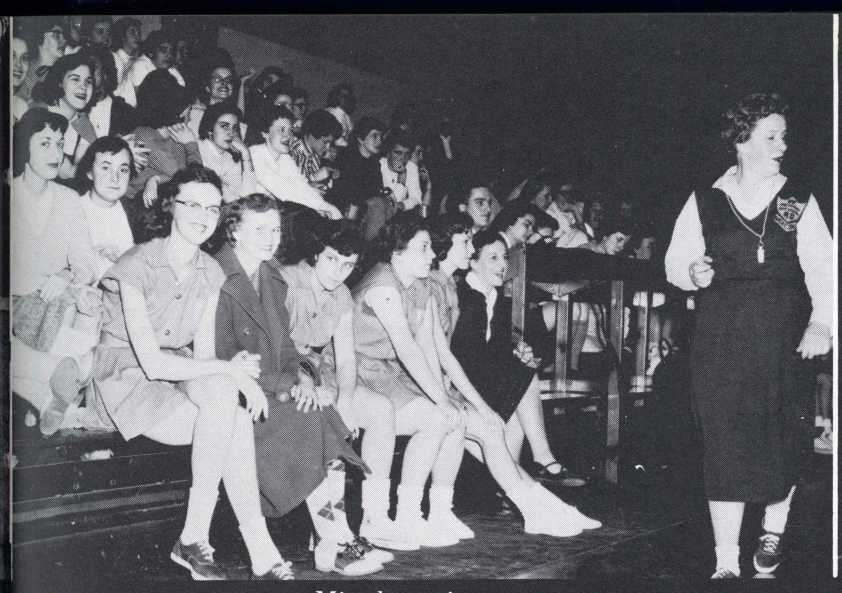

Mixed emotions.

Get your hands off that ball, Marywood.

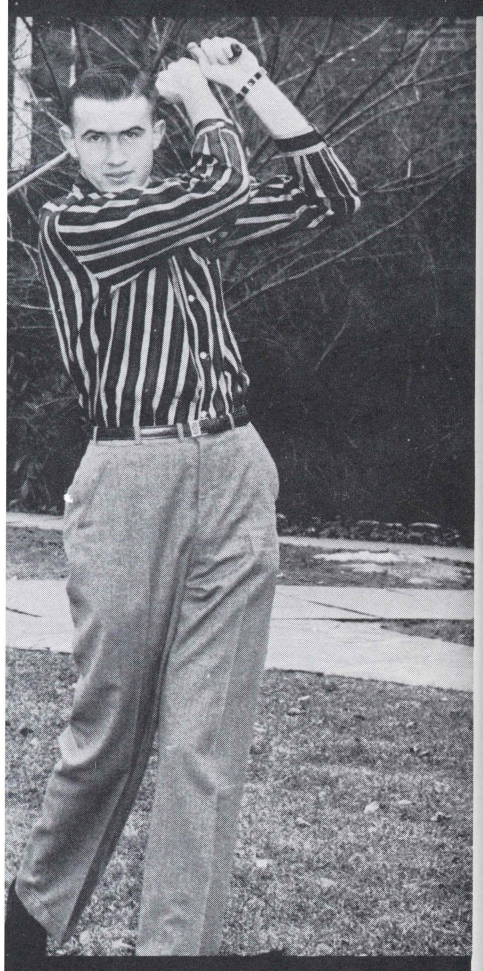

ten the left arm, Bill.

R. Weinstein outjumps her opponent.

GIRLS' BASKETBALL

The Wilkes Colonelettes under the capable direction of Coach Helen Bubeck had what was termed as "a very successful season from the standpoint of experience gained."

The girls lacking experience in this newly-organized activity of the campus left much to be desired on the record sheets with no wins and four losses, but proved themselves with good spirit and determination in each encounter.

Only losing one Senior member, Grace Major, stand-out guard, the girls hope to have the nucleus of a well-balanced, high-spirited team in store for next year's fans.

Fore!

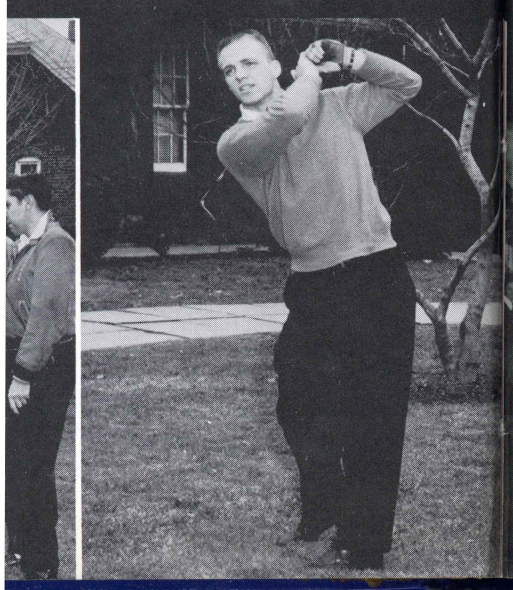

Marion Klawonn puts in two for Wilkes.

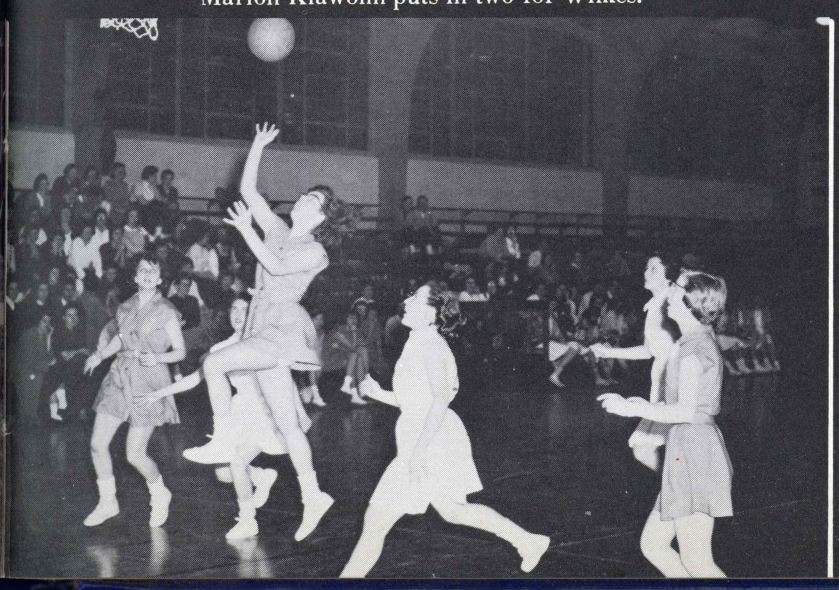

First row: B. Vidunis, B. Federer, L. Passarelli, G. Major, M. Klawonn. Second row: M. A. Burda, J. Cornell, R. Weinstein, M. L. Spinelli, K. Karmelowicz.

Let's go over those averages once more.

Spectators talk over the night's

INTRAMURALS

Intramural sports has probably been one of the fastest growing extracurricular activities on the college campus. Last year's addition of bowling and this year's addition of the Women's Athletic Club are evidence of the growing interest in intramural sports.

These new-founded pastimes supplement the old standards of football, basketball, and softball, providing a well-rounded athletic program for those who do not participate in inter-collegiate sports.

The intramural program adds to the background of the participants in that it teaches teamwork and leadership.

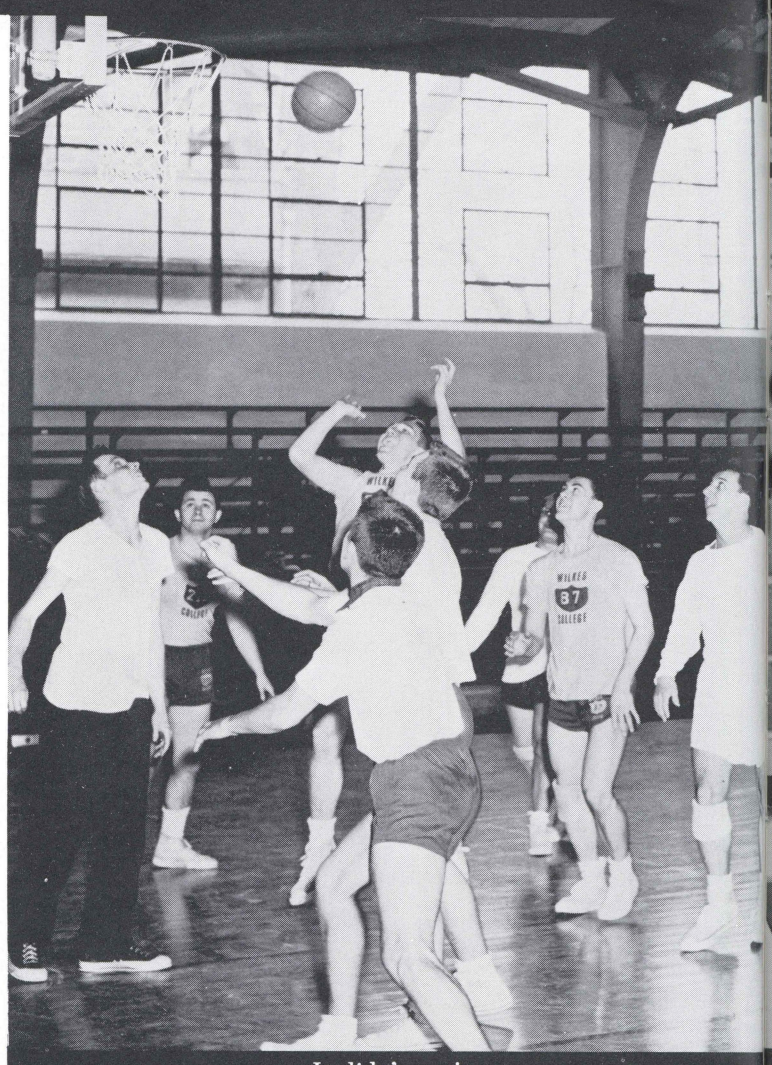

It didn't go in.

I've got it.

Bowling League Cham

Tony shows his wi

Red Walsh—giving his brains a rest.

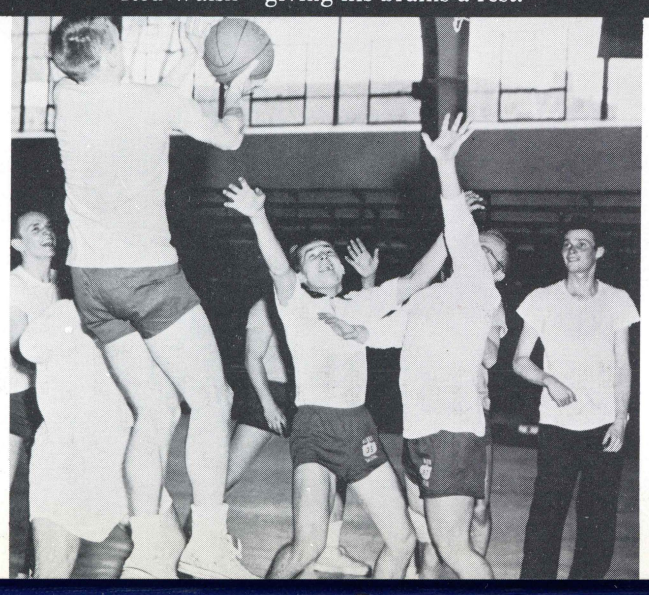

Spectators talk over the night's games.

Time out for refreshments.

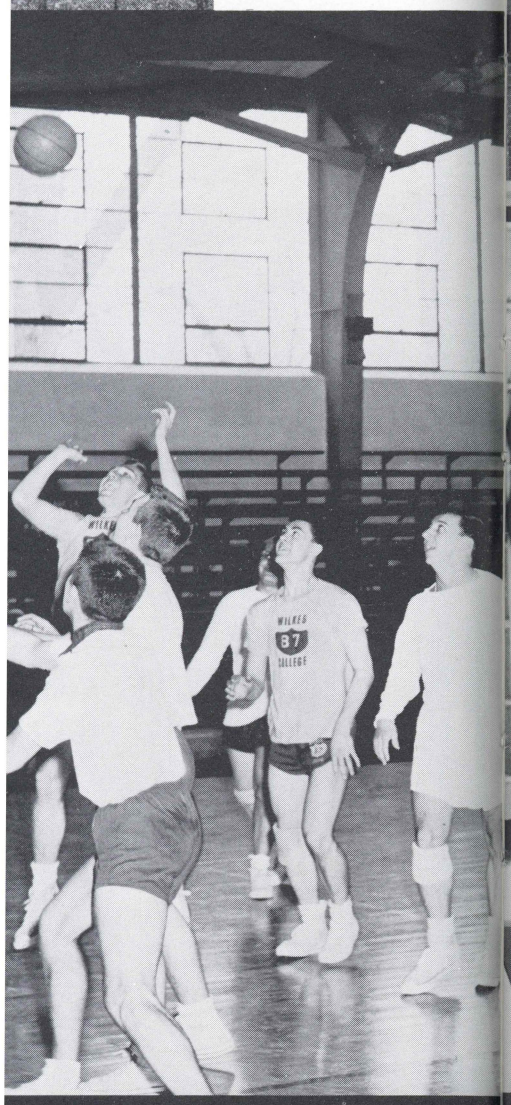

It didn't go in.

I've got it.

Bowling League Champs—Ashley Hall

Tony shows his winning form.

Limelight Keglers—Larry Choper, Karen Karmilowicz, Pete Perog.

Let's see that strike.

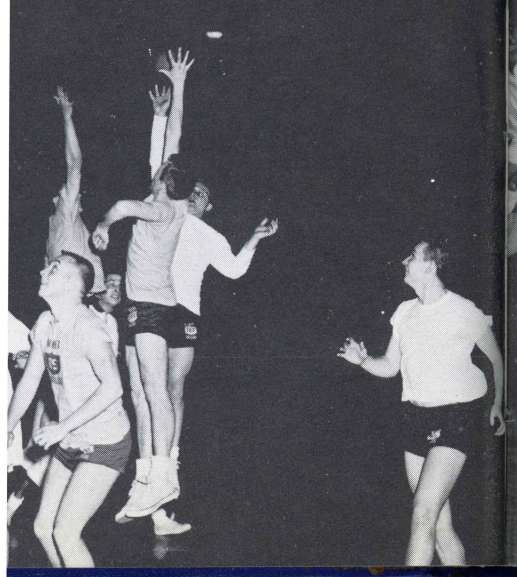

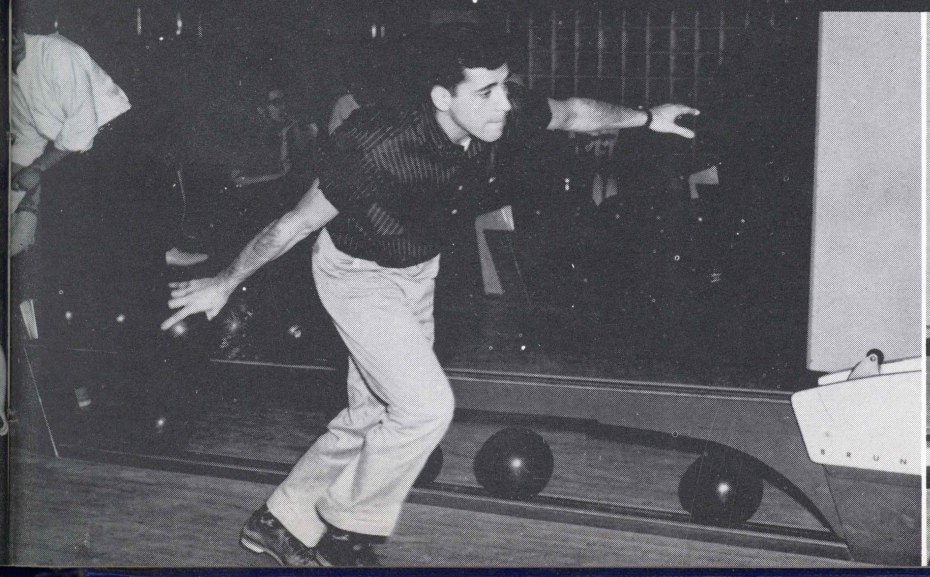

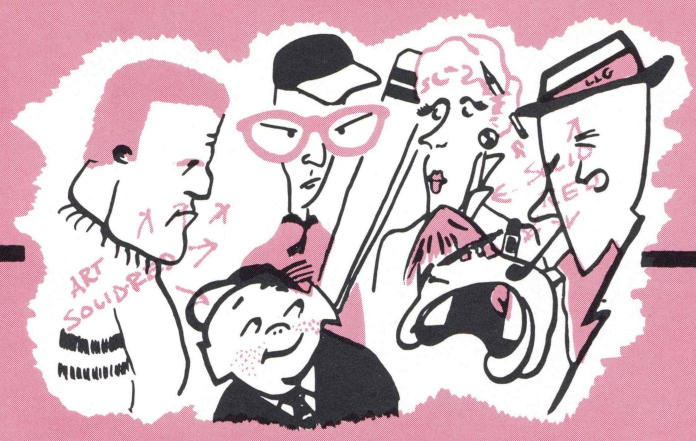

SOPHOMORES

"Flow, flow,

ES

"Flow, flow, flow, the current of life
is ever onward."
Kabodaiski

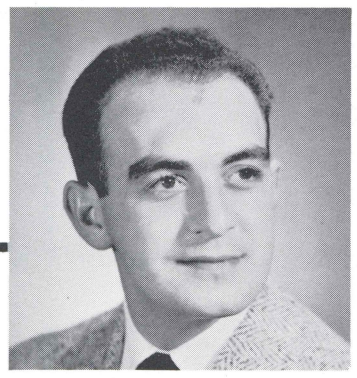

REGINALD MATTIOLI
President

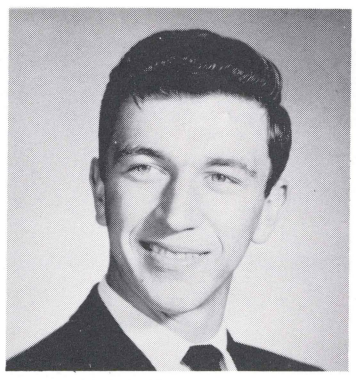

NICK SIECKO
Vice President

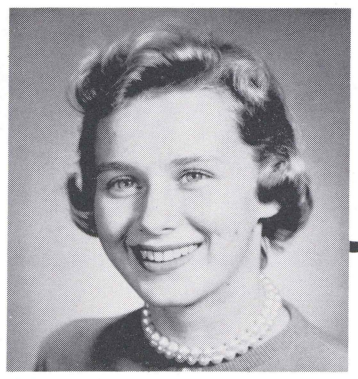

BETTY NIELSON
Secretary

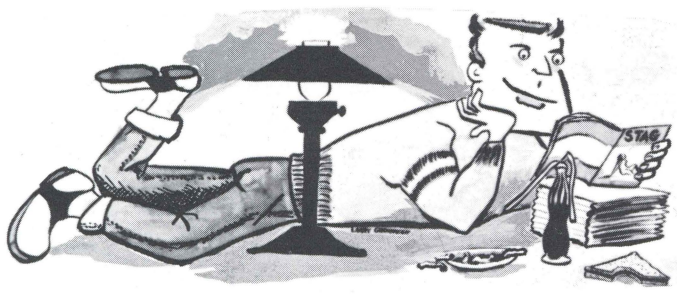

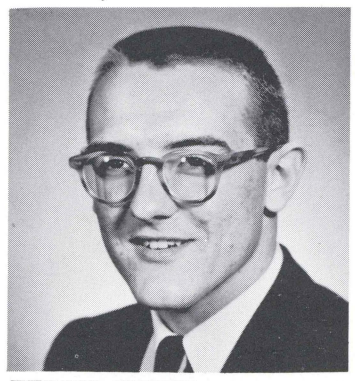

TERRY SMITH
Treasurer

SOPHOMORES

Integration completed, the sophomore is a familiar face on campus. He no longer resembles the confused, immature freshman of a year ago. Many changes have been made, decisions have been reverted and the feeling of inadequacy has been replaced by confidence in himself.

For the first time, the sophomore sees his dreams slowly moving toward reality. Each day finds another hurdle crossed—another obstacle removed. Each minor achievement becomes another step through the labyrinth of life.

He has answered the question presented to him in his freshman year, "Where am I going?" His education as a whole, individually, intellectually, physically, and socially are the determinants for the remaining question; "How should I go?"

The individual finds that life is progress. Each minute nudges the preceding minute into the vastness of the past; day replaces day. One more year has gone from his life. But what he has lost in time, he has gained in those things that can not be lost—knowledge—experience—memories. The sophomore approaches the newness of tomorrow with confidence having been prepared by the problems of today.

STUDENT COUNCIL MEMBERS

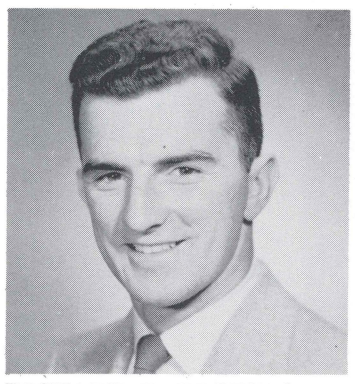

RICHARD E. ROBERTS

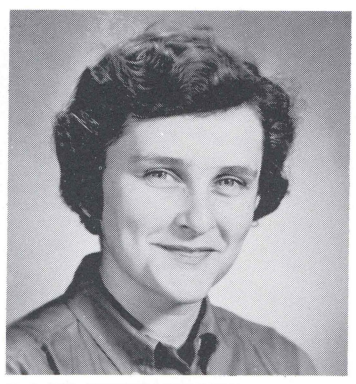

ROSE WEINSTEIN

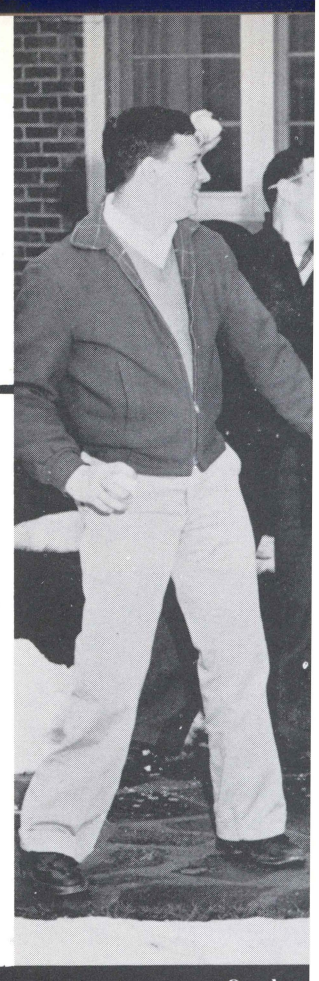

On thre

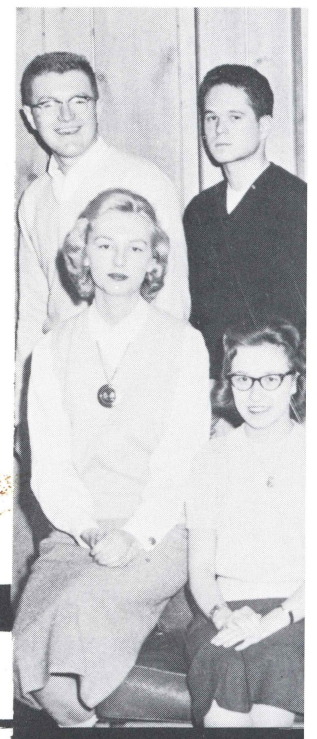

Seated: M. Christopher
W. Glass, J. Saba, B.

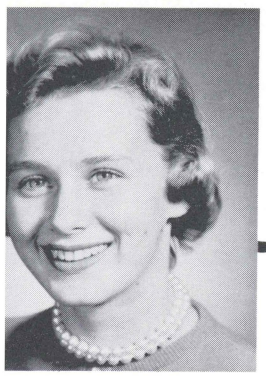

NIELSON
ry

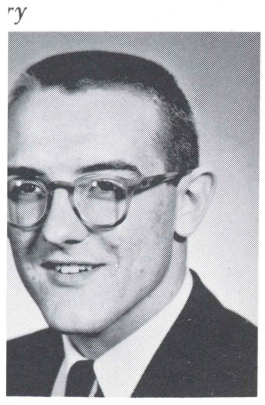

SMITH
er

*Where am I going?" His
lividually, intellectually,
ure the determinants for
How should I go?"*

*at life is progress. Each
ing minute into the vast-
aces day. One more year
But what he has lost in
hose things that can not
erience—memories. The
e newness of tomorrow
en prepared by the prob-*

On three, ready . . .

You choose, Warren

Seated: M. Christopher, J. Reynolds, B. Nielson, R. Mattioli, N. Siecko, K. Karmilowicz, L. Betner. Standing: J. Schade, W. Glass, J. Saba, B. Federer, A. Bates, R. Weinstein, R. Davis, R. Bailey, T. Ruggiero.

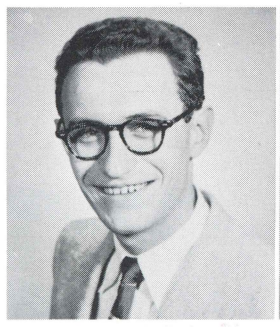

Paul
ABRAMS

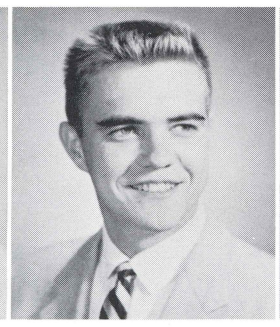

Howard
ALLEN

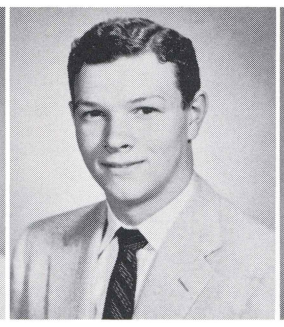

Richard
BAILEY

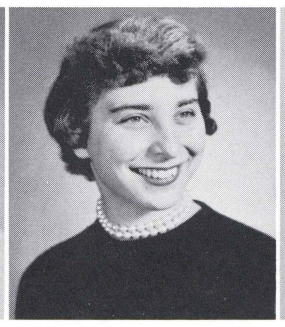

Patricia
BEDESKI

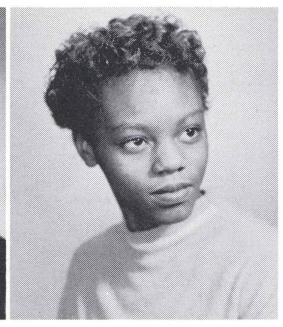

Lois
BETNER

Francine
BISHOP

Mary Jean
BROODY

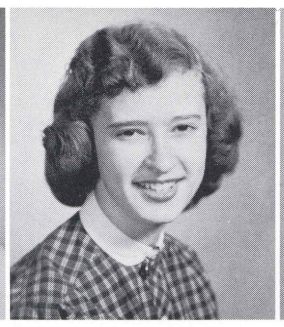

Mary Beth
CALHOUN

Marion
CHRISTOPHER

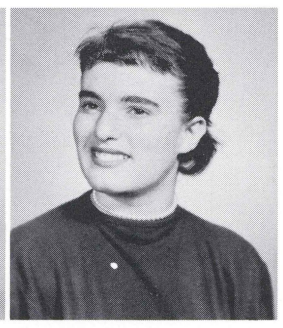

Maryellen
CONNELL

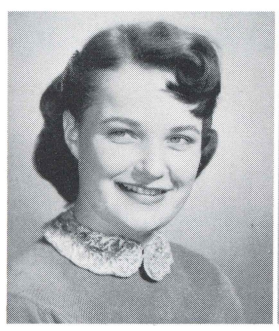

Sylvia
CUSICK

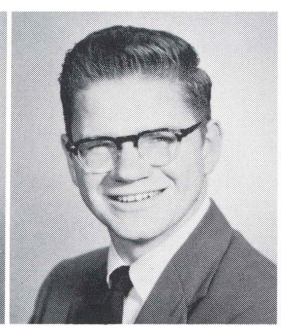

Richard B.
DAVIS

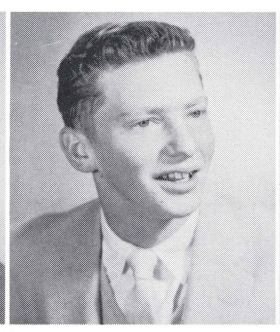

Richard P.
DAVIS

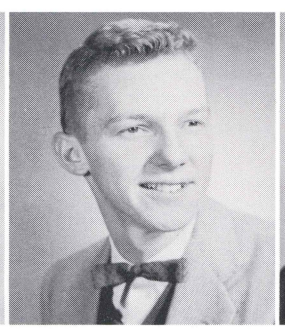

Robert E.
DAVIS

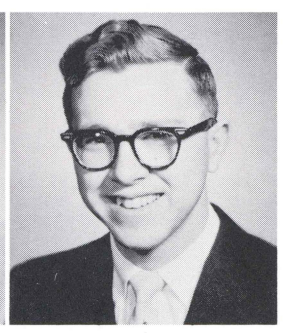

William E.
DAVIS

Stephen
DEMCHALK

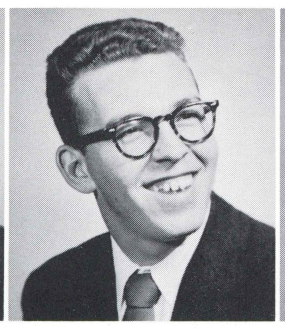

Donald
DEVANS

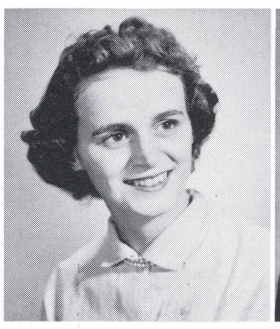

Barbara
DRASHER

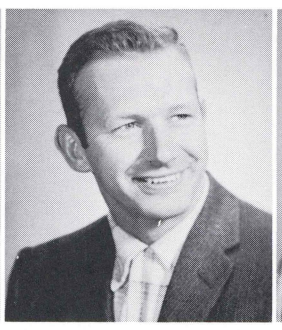

Michael
DYDO

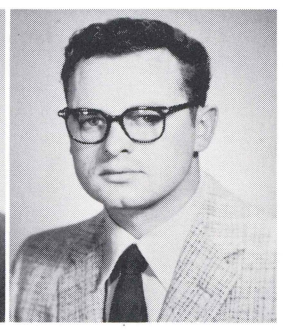

Leonard
DZIEDZIC

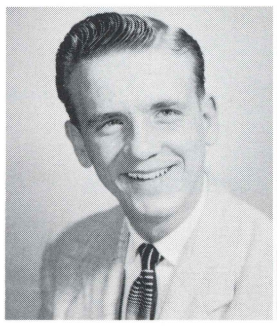

Harold
EDWARDS

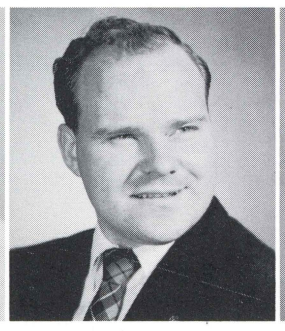

Richard
EDWARDS

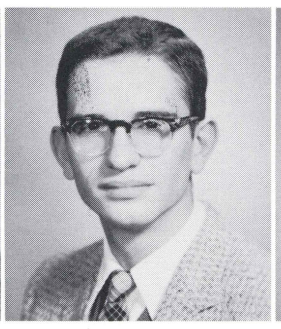

James
EIDAM

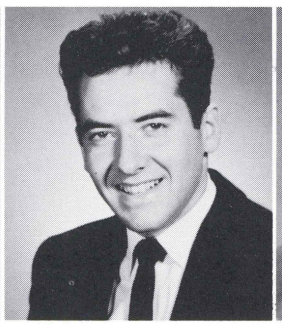

Ronald
ERCOLANI

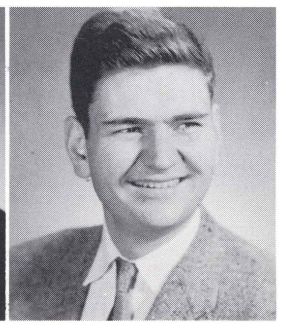

Evald
ESKILSON

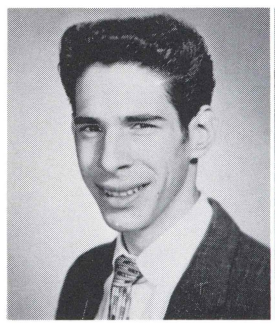

Jerry
ESTERMAN

Gw
EV

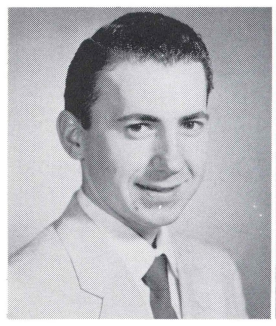

Charles
GAREIS

W
GI

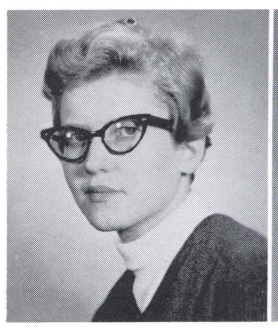

Karen
KARMILOWICZ

Ca
KA

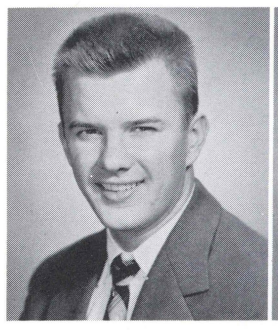

Gerald
KILLIAN

He
KI

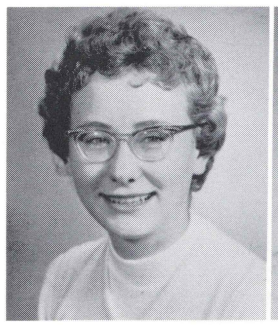

Marianne
LEVENOSKIE

Mi
LC

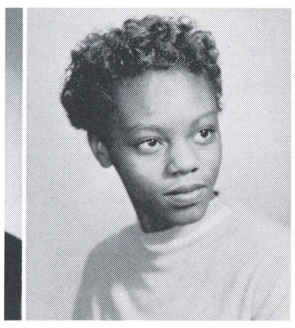

Lois
BETNER

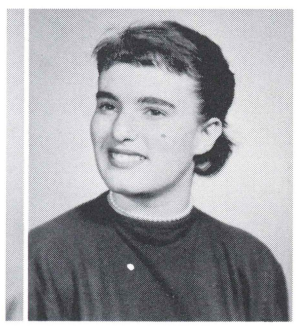

Maryellen
CONNELL

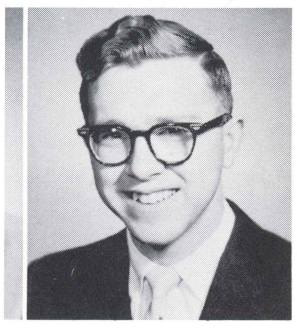

William E.
DAVIS

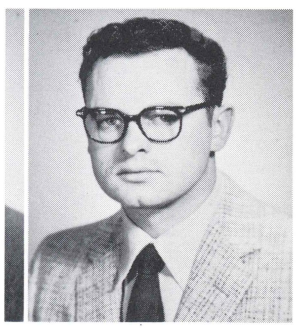

Leonard
DZIEDZIC

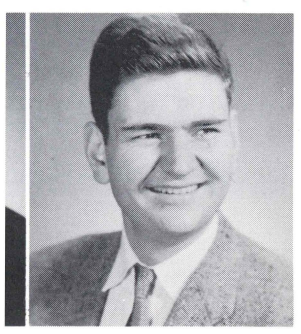

Evald
ESKILSON

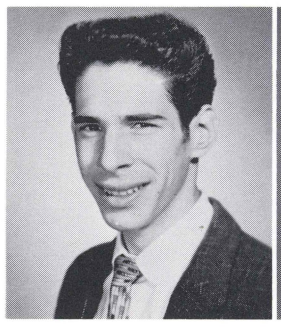

Jerry
ESTERMAN

Gwen
EVANS

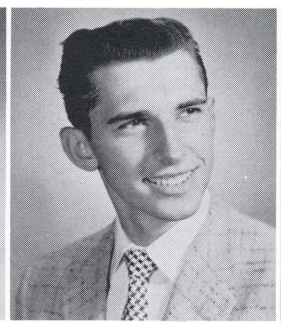

Leonard
FRANCKOWIAK

Betsy
GABEL

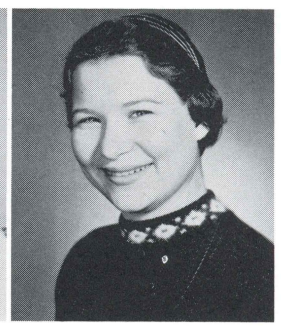

Margaret
GALLE

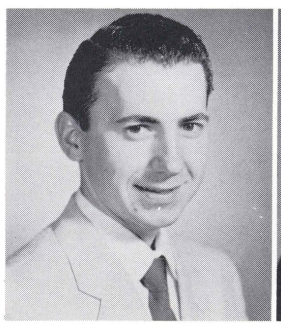

Charles
GAREIS

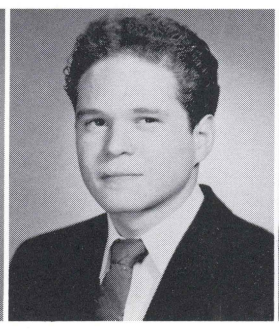

Warren
GLASS

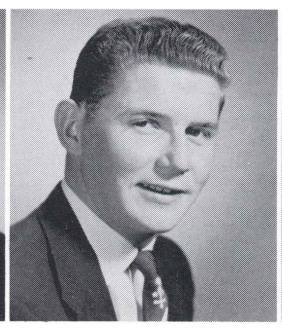

Gilbert
GREGORY

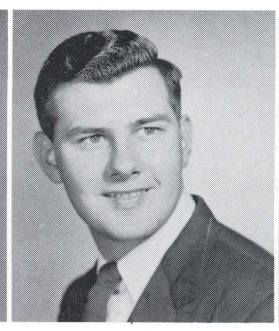

Charles
GRYMKO

Marleen
HUGHES

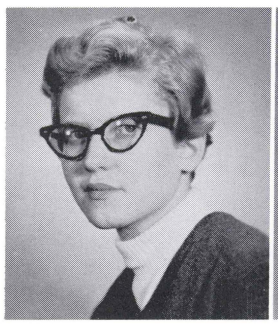

Karen
KARMILOWICZ

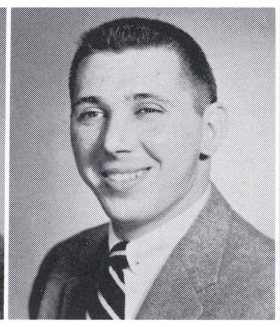

Carl
KARMILOWICZ

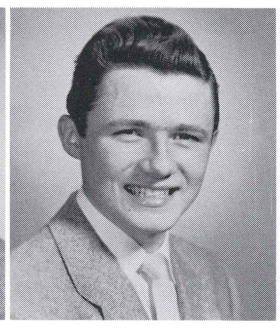

George
KASWINKEL

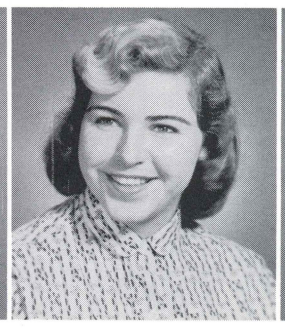

Ellen
KEMP

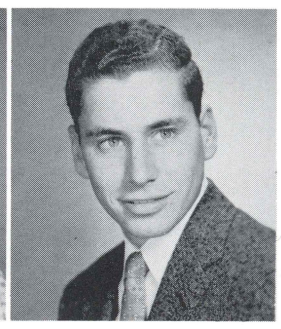

Matthew
KESSMAN

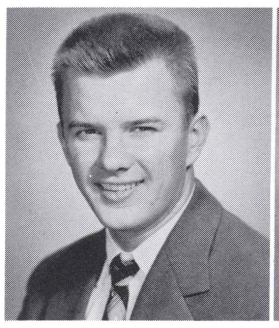

Gerald
KILLIAN

Helen
KLATT

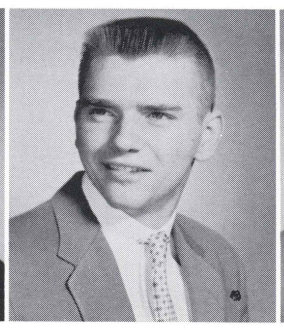

Albert
KUCHINSKAS

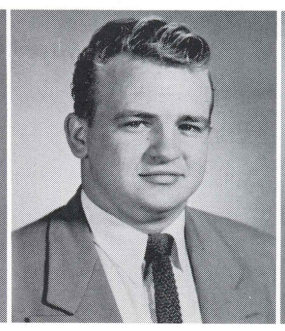

Robert
KUCHINSKI

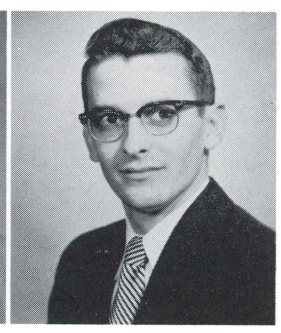

Thomas
LALLY

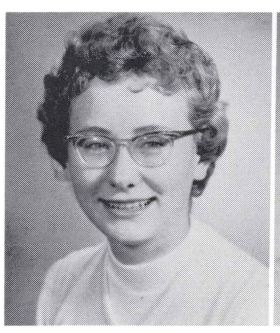

Marianne
LEVENOSKIE

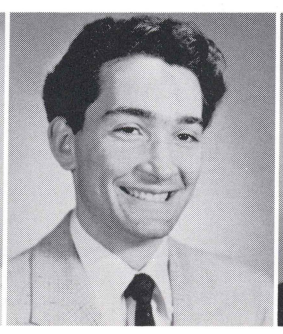

Michael
LOZMAN

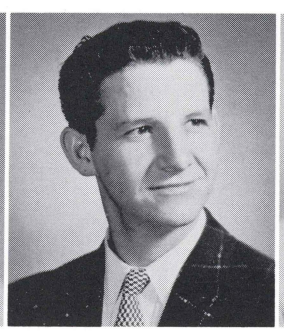

Thomas
LUCY

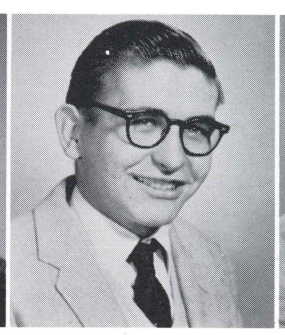

Edward
LUKASHEFSKI

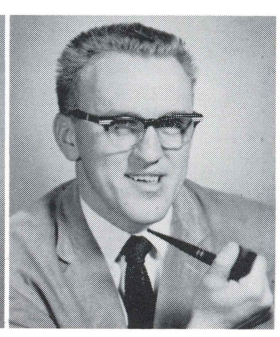

John
LULEWICZ

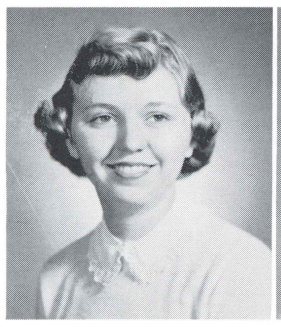

Lucille
LUPINSKY

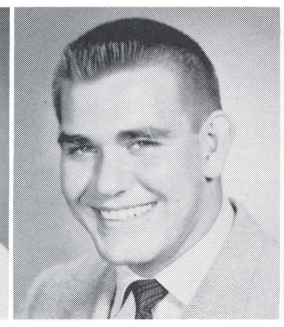

John
MACRI

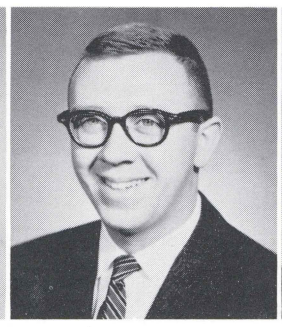

Fred
MALKEMES

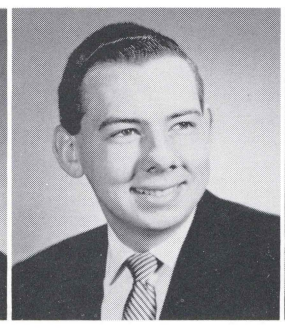

John
MASK

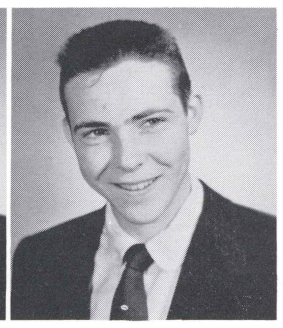

Edward
McCAFFERTY

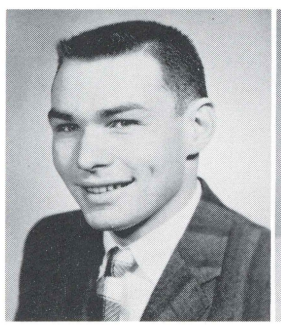

Michael
MELCHIOR

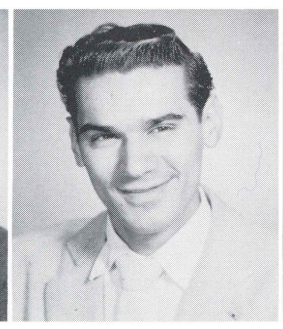

Anthony
MENDOLA

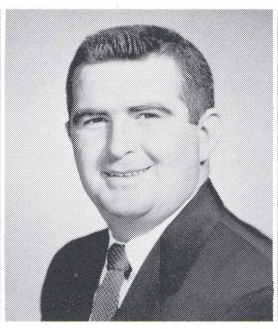

David
MORGAN

Robert
MORRIS

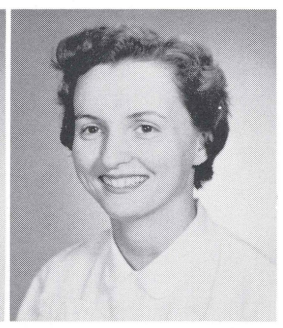

Mary
MORY

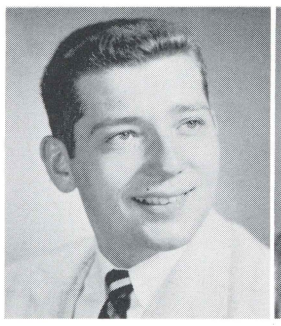

James
O'DWYER

Andrew
OLEKSY

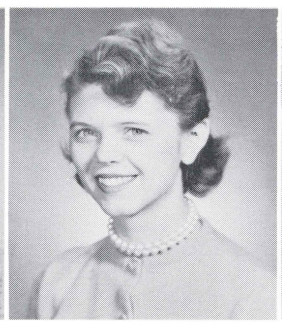

Nancy
PAYNE

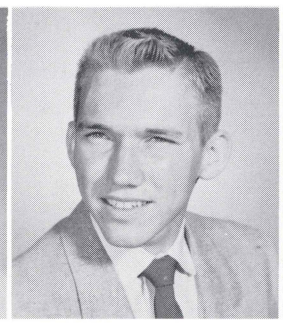

Robert
PAYNE

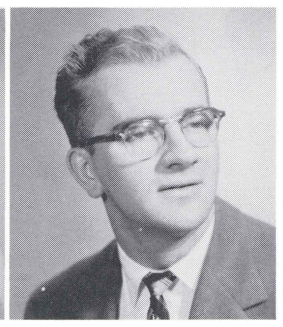

William J.
PEMBRIDGE

Jean
PYATT

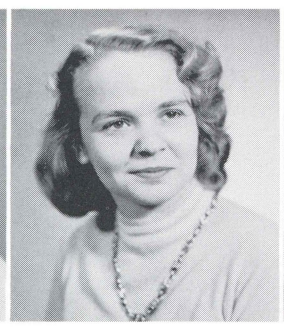

Sylvia
RAPP

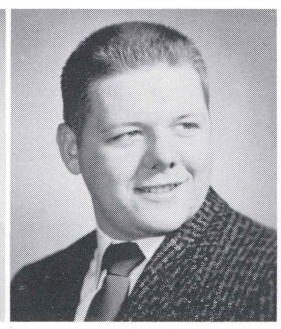

Daniel
REESE

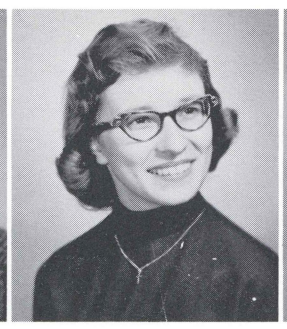

Janice
REYNOLDS

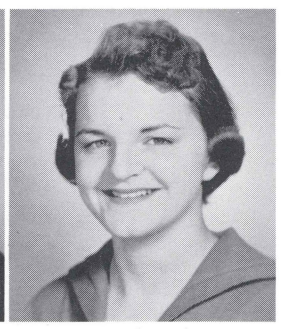

Marie
RIDPATH

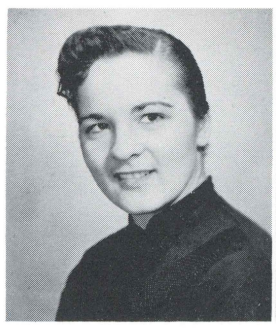

Joan
RISHKOFSKI

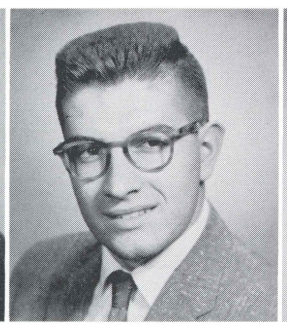

Fred
ROBERTS

Barbara
ROWETT

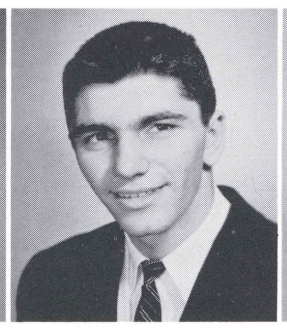

Thomas
RUGGIERO

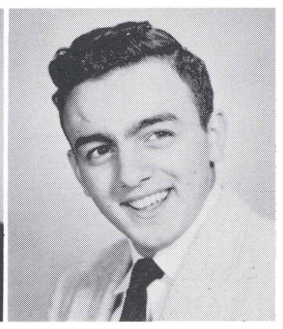

John
SABA

"S

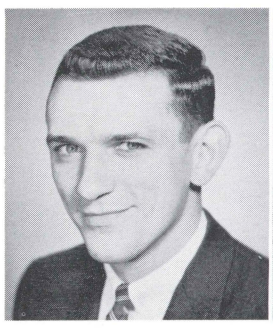

John
SALVA

Ge
SC

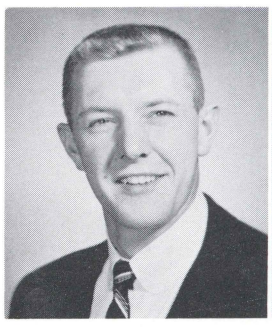

William
SIMONOVICH

Wi
SM

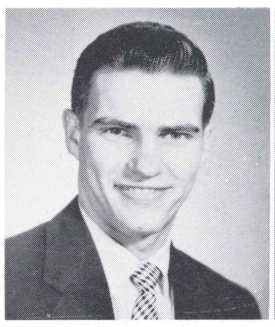

Myron
SUSECK

Ro
TH

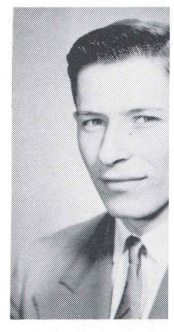

Michael
WILGUS

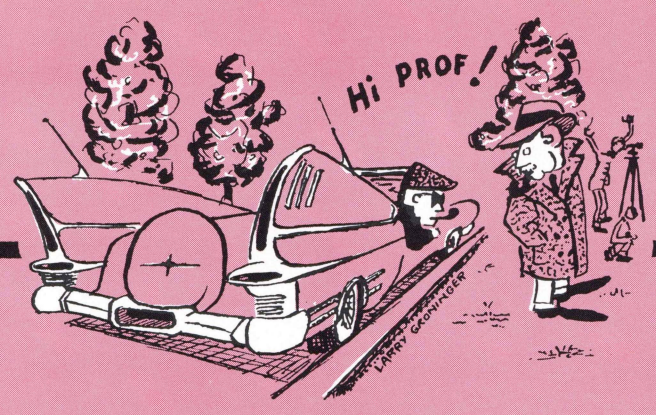

ACTIVITIES

"And the p

"And the people sat down to eat and drink,
and rose up to play."
Exodus 32:6

T.D.R. Old Folks' Christmas Party

Valentine Prom Comm

THETA DELTA RHO

Once again Theta Delta Rho Sorority of Wilkes presented its varied program of activities on campus which gives the women of the college an opportunity to plan and direct social events, and to assist in a larger program of social training that reaches and includes every student.

Open to all coeds, T.D.R. has found fullest its expression as a service organization of the college. Through its numerous teas and punch parties, high school students are introduced to campus life, student-faculty friendships are formed, and the entire student body has the opportunity to become better acquainted. In addition to its traditional program, this year the women added a party for the "old folks" at Christmastime, and they distributed gifts to the children in the local hospitals; each truly found the spirit of the season. Highlighting all of its many social activities was the annual Sweetheart Dance on Valentine's Day.

The women of the sorority enjoyed a very successful year with all the proceeds from their money-making affairs being put into a scholarship fund. This year the recipient of the scholarship was Margaret Jones, a freshman girl. Theta Delta Rho, under the guidance of the Dean of Women, Mrs. Doane, was led by Patsy Reese, President; Peggy Stevens, Vice President; Patricia Bedeski, Secretary; Naoma Kaufer, Treasurer, and Virginia Brehm, Social Chairman.

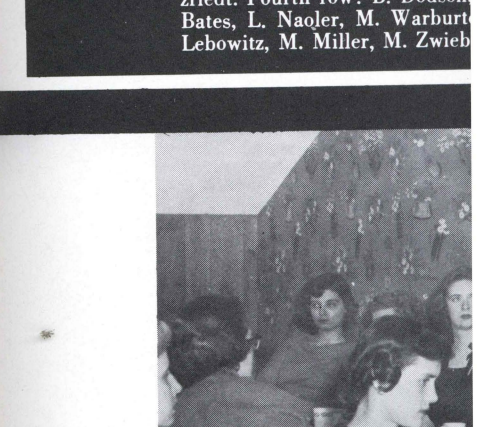

First row: M. Williams, B. Sa
Reynolds, M. Connell, L. Miss
Yeager, B. Petro, R. Weinstein
Mauro, B. Vose, M. Russ, R. M
zriedt. Fourth row: B. Dodson,
Bates, L. Naoler, M. Warburt
Lebowitz, M. Miller, M. Zwieb

Santa presents the ladies gifts

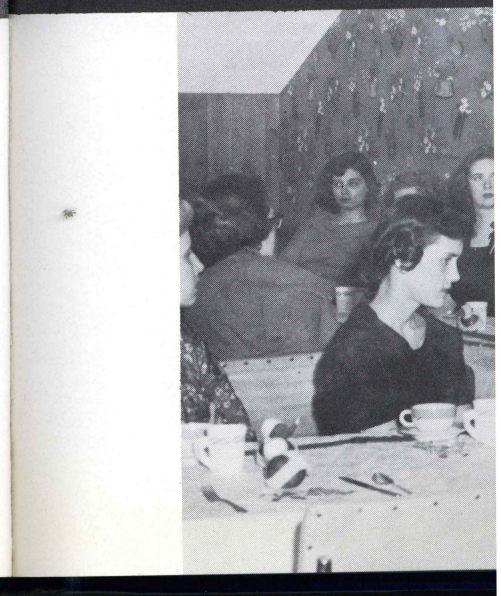

tmastime, and they dis-
en in the local hospitals;
rit of the season. High-
social activities was the
on Valentine's Day.

rity enjoyed a very suc-
oceeds from their money-
into a scholarship fund.
of the scholarship was
ın girl. Theta Delta Rho,
e Dean of Women, Mrs.
Reese, President; Peggy
Patricia Bedeski, Secre-
reasurer, and Virginia

Valentine Prom Committee

T.D.R. Christmas Party

First row: M. Williams, B. Saxe, N. RuDusky, V. Brehm, B. Ritter, M. Stevens, M. West, P. Reese, N. Kaufer, N. Davis, P. Bediski, J. Reynolds, M. Connell, L. Misson, A. Kennedy. Second row: B. Gabel, M. Mioduski, M. Thomson, G. Major, J. Gammer, M. Elston, F. Yeager, B. Petro, R. Weinstein, K. Karmilowicz, L. Betner, M. Christopher, J. Schraeder, B. Drasher, B. Vidunis. Third row: M. Galle, S. Mauro, B. Vose, M. Russ, R. Matiskello, M. Spinelli, C. Goeringer, M. Vandenboud, C. Hallas, R. Neuser, V. Lyons, D. Thomas, N. Schmolzriedt. Fourth row: B. Dodson, N. Jones, R. Gutkoski, D. Trosko, N. Fusco, N. Payne, F. Bishop, J. Krumsky, J. Llewellyn, B. George, A. Bates, L. Naoler, M. Warburton, E. Minemier, N. Morris, Fifth row: R. Younger, M. Oneifer, B. Reed, E. Roat, M. Cohen, R. Shafer, E. Lebowitz, M. Miller, M. Zwiebel, L. Boyle, D. Tamanini, G. MacMillan, C. Breznay, J. Broody.

A Christmas Poem by Nancy Morris

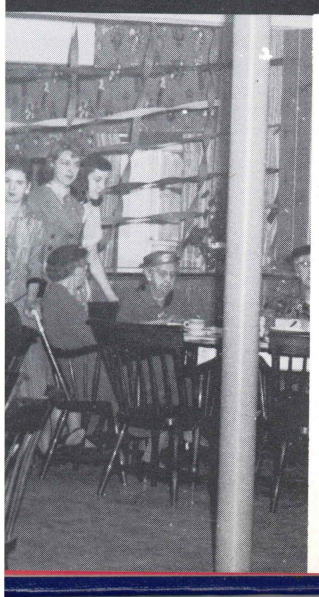

The Lettermen prove that they can even sing!

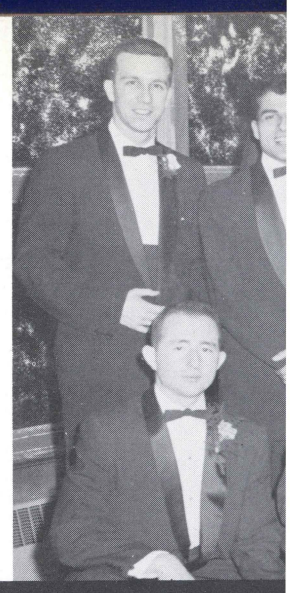

LETTERMEN

Under the leadership of Neil Dadurka the Lettermen's Club achieved another banner year on the Wilkes Campus.

The Wilkes Lettermen's Club consists of athletes who represent the college in five Inter-collegiate Sports but yet combined in strength to render service to the college and community.

The Lettermen's activity calendar began early in the school year with the annual Homecoming Raffle, under the chairmanship of Vice President David Thomas. The Lettermen also held a Booster Day for the Soccer and Football teams, but the climax of the first semester was the highly successful Annual Christmas Formal with Minny Minarski as general chairman.

The Second Semester's program of activities consisted of Washington's Day Dance headed by Bob Sokol and Ronald Resigno, which was followed by the April Showers Ball with Bill Farish as general chairman. To round out the remaining activities, the club sponsored Shoe Shine Day and the initiation of new members.

The Lettermen's Club, in accordance with their continued policy of service to the school, have this year set a precedent in the establishment of an annual scholarship fund.

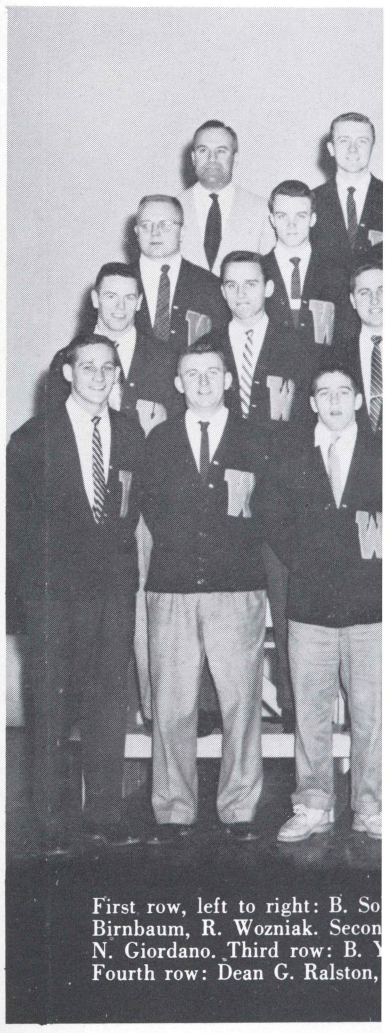

First row, left to right: B. So
Birnbaum, R. Wozniak. Secon
N. Giordano. Third row: B. Y
Fourth row: Dean G. Ralston,

Mr. and Mrs. Doane receive a memento from the Lettermen's Christmas formal.

Letterman Executive Council

Greetings are exchanged at

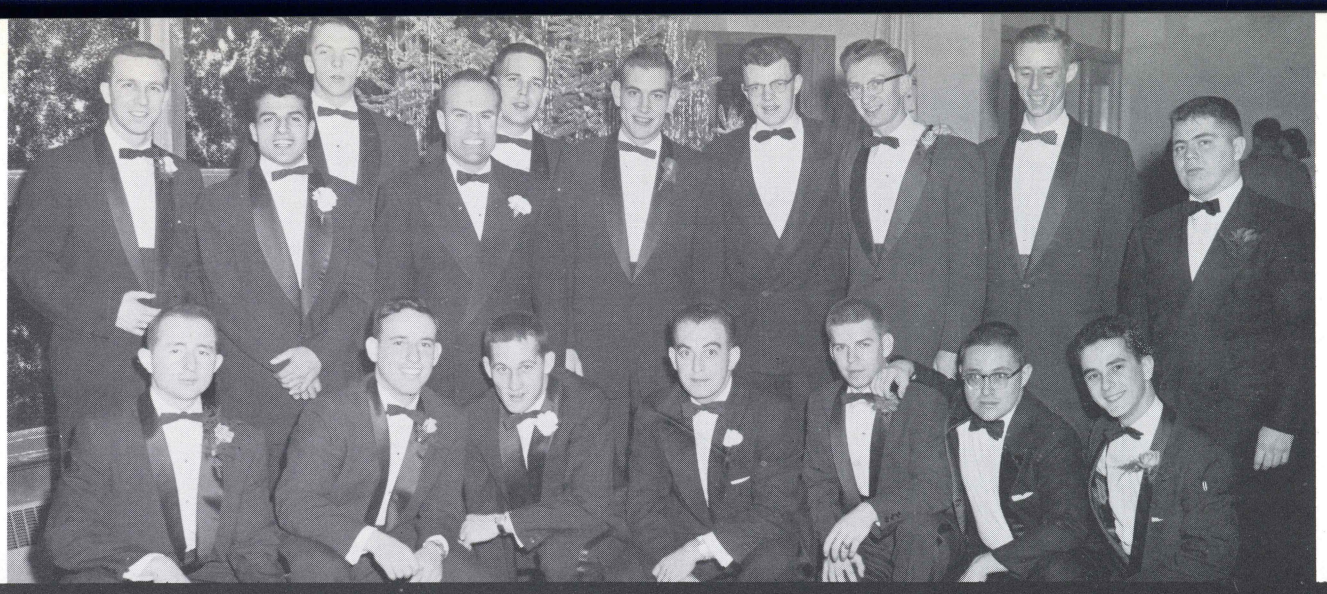

Butler Hall men past and present—well represented at the dance.

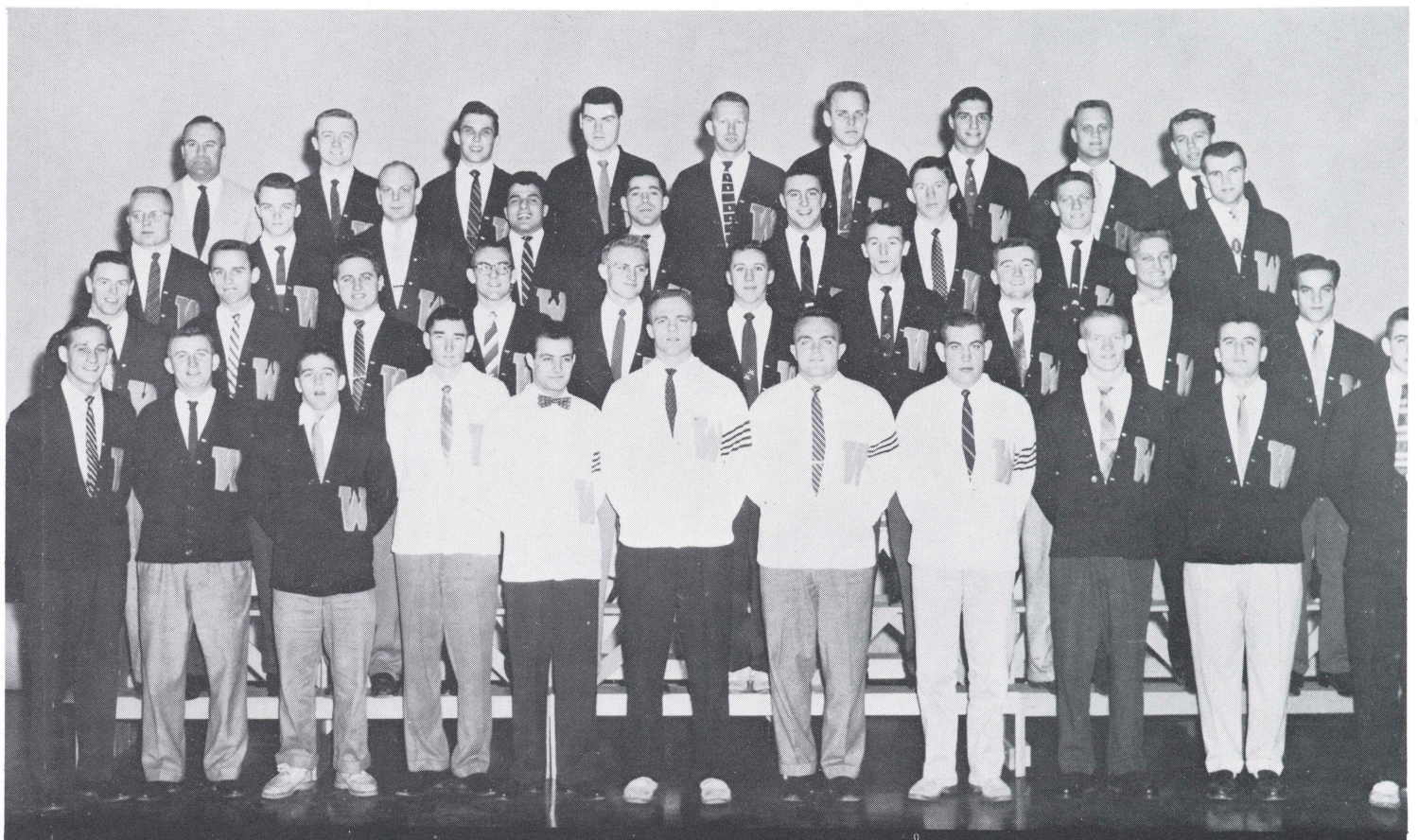

First row, left to right: B. Sokol, M. Goobic, D. Reynolds, J. Zackman, A. Kazimi, N. Dadurka, R. Masonis, W. Farish, D. Thomas, E. Birnbaum, R. Wozniak. Second row: J. Ward, C. Havira, A. Tambur, T. Smith, E. Masonis, M. Hurley, E. Snyder, R. Lewis, C. Michael, N. Giordano. Third row: B. Yokovonus, K. Williams, R. Sutherland, R. Rescigno, A. Bianco, D. Polley, J. Reese, J. Morgan, R. Yanchus. Fourth row: Dean G. Ralston, J. Parsnik, W. Glogowski, A. Balcomb, M. Dydo, C. Zoolkowski, S. Puma, A. Manarski, J. Harvey.

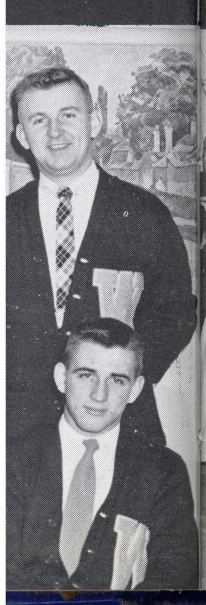

Greetings are exchanged at the receiving line.

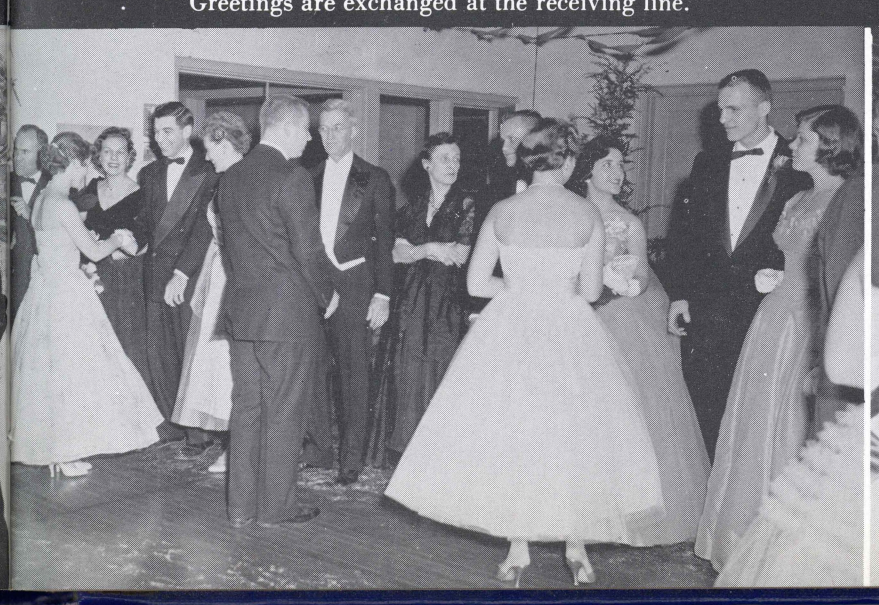

Bob Moran leads the boys in a few Christmas carols.

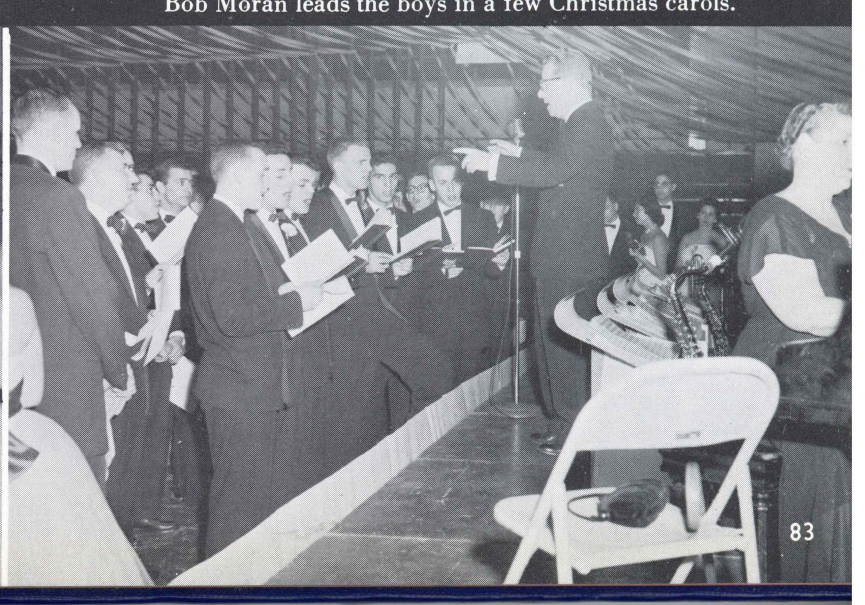

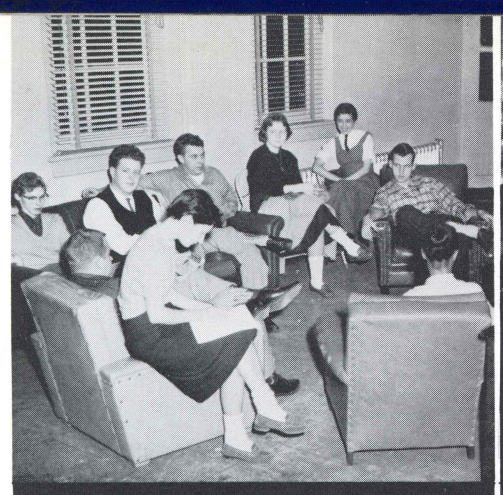

Cue 'N' Curtain holds an informal business meeting.

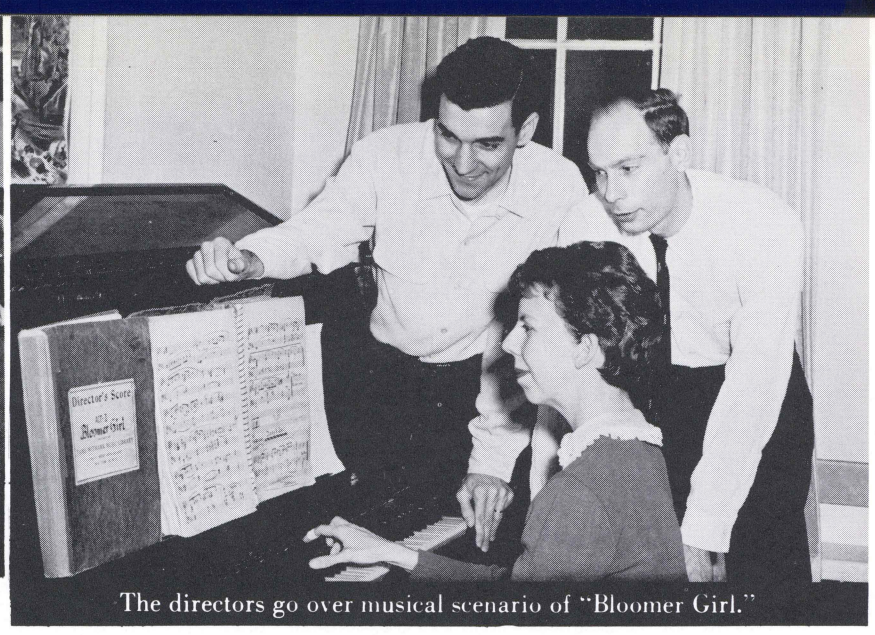

The directors go over musical scenario of "Bloomer Girl."

F. Roberts and

CUE 'N' CURTAIN

If you picture yourself as another Sir Lawrence Olivier, or if you just get a personal thrill from painting flats and putting up scenery, Chase Theatre is the place to come. Within these walls Cue 'N' Curtain, the Drama Club of Wilkes College offers students an opportunity to learn about every phase of theatre life.

This year the thespians presented three one act plays which were student produced, directed, and acted. A melodrama, "The Drunkard," was presented at one of the assembly programs.

Officers were M. Laines, President; M. Jones, Vice President; N. Barone, Treasurer; A. Martin, Secretary; E. Fabian, Historian; and Al Groh, Advisor.

The players ponder.

A scene from "Bloomer Girl."

All the world loves a lover.

DRAMA CLUB—First row: Al Groh, Advisor, C. Ernst, D. Henry, E. Fabian, Historian, M. Laines, President, M. Jones, Vice President, L. Groninger, J. Oliver. Second row: A. Kennedy, C. Goeringer, F. Malkemes, M. Cohen, S. Baroody, D. Gebhart, C. Krohn, P. Hemenway, P. Abrams. Third row: E. Luhoshefski, P. Gale, G. Richards, P. Ide, A. Martin, Secretary, M. Mason, B. Dodson, D. Roebuck. Fourth row: D. Kistler, R. Martin, G. Stickler, J. Zachmann, A. Evans, F. Whipple, R. Price.

D

The debaters hav another successful year. Arthur Kruger, the tea Bucholtz, and Bruce W feated such nationally ton, Harvard, and Univ

In their first meet of of Fame Tournament, seventh in a field of fo judged first speaker Choper took first hono year.

The continually excel bating team has kept W light throughout the east

Debating team—

f "Bloomer Girl."

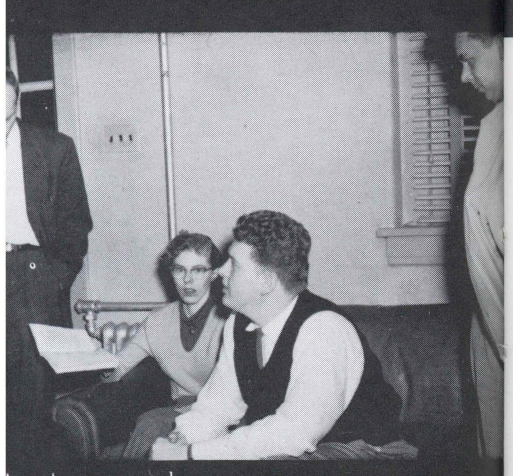

he players ponder.

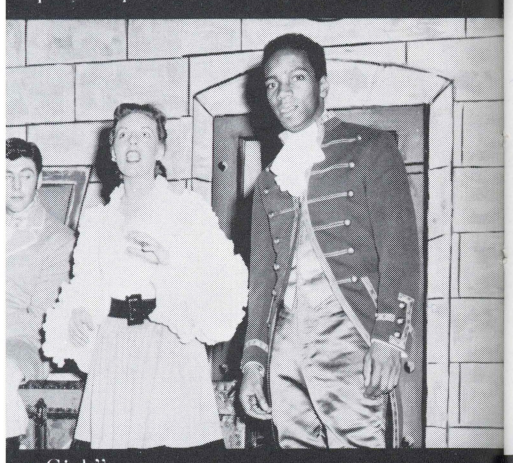

ner Girl."

D. Henry, E. Fabian, Historian, M. Laines, J. Oliver. Second row: A. Kennedy, C. hart, C. Krohn, P. Hemenway, P. Abrams. lde, A. Martin, Secretary, M. Mason, B. n, G. Stickler, J. Zachmann, A. Evans, F.

F. Roberts and B. Warshall discuss the negative side.

DEBATE

The debaters have, as in the past, completed another successful year. Under the guidance of Dr. Arthur Kruger, the team of Jesse Choper, John Bucholtz, and Bruce Warshall, Fred Roberts defeated such nationally renowned teams as Princeton, Harvard, and University of Pennsylvania.

In their first meet of the season, the N.Y.U. Hall of Fame Tournament, the Wilkes team finished seventh in a field of forty-six. Bruce Warshall was judged first speaker of the tournament. Jesse Choper took first honor in other debates of the year.

The continually excellent performance of the debating team has kept Wilkes College in the limelight throughout the east.

Novice Debating team—Armand Caruso and Gwen Evans

Debating team—J. Choper, J. Bucholtz, Dr. Kruger, F. Roberts, B. Warshall.

Majorettes: Barbara Vose, Janice Schuster, Carol Hallas

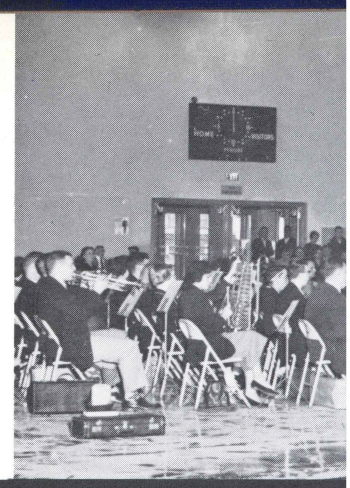

BAND

The band strikes up, the majorettes twirl their batons, and the cheerleaders lead the spectators in a Wilkes College cheer, as our Colonels take to the field of battle.

The Homecoming game was the scene of two new innovations, new uniforms, and a mascot. The cheerleaders sported new collegiate outfits complete with Bermuda skirts and knee socks and the Wilkes "Colonel" came to life.

The Wilkes College Band led by Robert Moran adds a great deal of color during pre-game and half time ceremonies. They also present concerts during the year throughout the valley.

First row: J. Menegus, P. Walsh, Captain A. Rubury. Second row: G. Schaffhauser, M. Elston, A. Kennedy, G. Major.

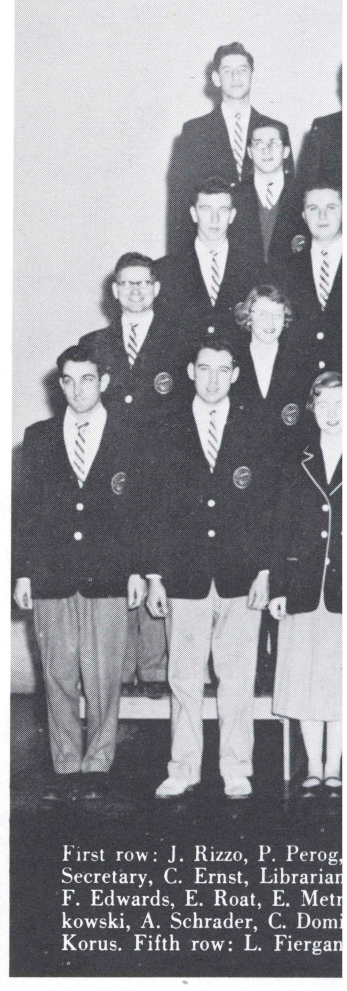

First row: J. Rizzo, P. Perog
Secretary, C. Ernst, Librarian
F. Edwards, E. Roat, E. Metr
kowski, A. Schrader, C. Domi
Korus. Fifth row: L. Fiergan

Cheerleaders pose with the "Colonel."

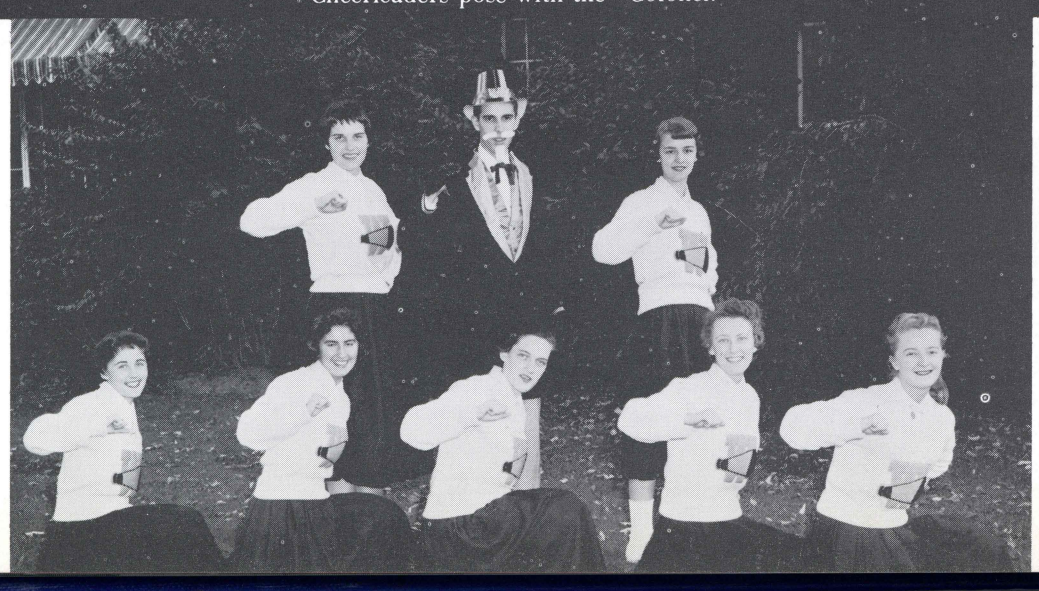

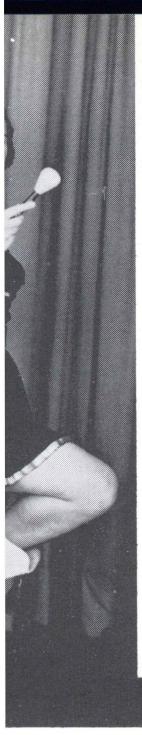

Pep rally.

Walsh, Captain A. Rubury. Second row: G. Kennedy, G. Major.

First row: J. Rizzo, P. Perog, J. Cornell, J. Szostak, President and Manager, J. Jones, Assistant Librarian, R. Moran, Director, M. Carl, Secretary, C. Ernst, Librarian, L. Boyle, R. Olivia, G. Marchetti. Second row: R. Davis, K. Lytle, M. Calhoun, R. Weinstein, M. Elston, F. Edwards, E. Roat, E. Metroka, M. Chickson, Stone. Third row: N. Siecko, C. Davenport, G. Johnson, J. Federovich, W. Figart, B. Zajkowski, A. Schrader, C. Dominick, B. Payne. Fourth row: F. Walko, J. Evans, W. Weidner, B. Webb, D. Larish, E. Nowicki, J. Selingo, J. Korus. Fifth row: L. Fiergang, L. Barstow, C. Weaver, A. Primatic, L. Sabalesky, F. Whipple, J. Marriott, W. Williams, T. Mendola.

"And the band played on."

Assembly Christmas Program

CHORAL CLUB—First row: J. Pyatt, M. Carl, E. Minemier, R. Ernst, A. Bartlett, Pianist, B. Bachman, M. Chickson, J. Jones. Second row: A. Kennedy, G. Evans, B. Dodson, E. Fabian, J. Cornell, K. Mytle, R. Rosavage. Third row: W. Davies, J. Uzcen, B. Zajowski, J. Luleuvier, H. Edwards, W. Peters, T. Mendola. Fourth row: W. Walters, J. Szostak, J. Connell, A. Privatic, C. Davenport, S. Lowe, R. Davis.

The Processional

GIRLS' CHORUS—First row,
brarian, M. Calhoun, B. Cahill
Ritter, C. Breznay. Third row:

GIRLS' C

Under the directi
Girls Chorus was originat
prised of some thirty memb
before many high school an
acclaim wherever it has
has added lustre to the nan

MALE CHORUS—First row,
J. Luft, President, W. Walters
Sokol, A. Sabol. Third row: W
T. Hurley, N. Stauffer, J. Stol

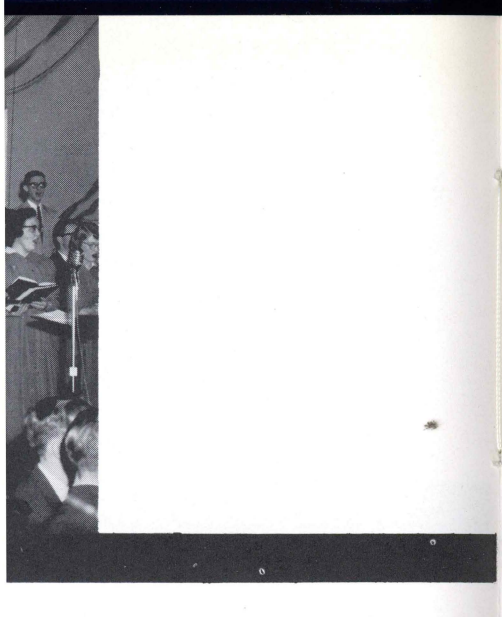

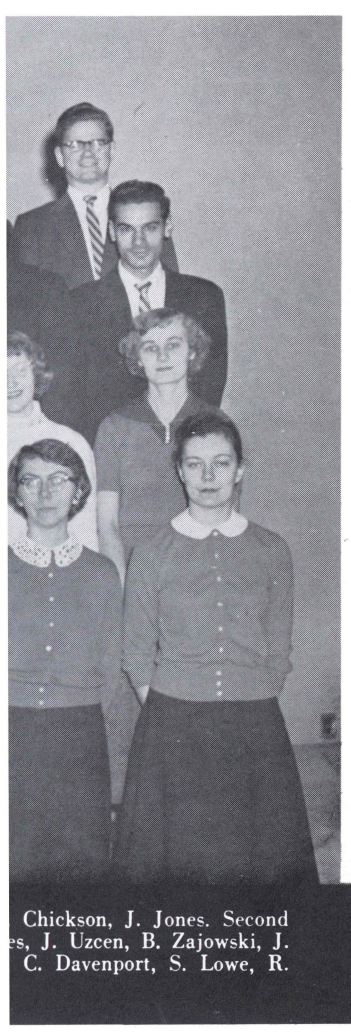

Chickson, J. Jones. Second
es, J. Uzcen, B. Zajowski, J.
C. Davenport, S. Lowe, R.

GIRLS' CHORUS—First row, left to right: J. Young, D. Dzurica, P. Yost, D. Dodson, J. Menegus, M. Carl, President, E. Minemier, Librarian, M. Calhoun, B. Cahill, M. Craig. Second row: R. Thomas, J. Warnick, M. Homan, N. Kaufer, J. Pyatt, G. Sebolka, B. Drasher, B. Ritter, C. Breznay. Third row: J. Gommer, G. Major, M. Elston, R. Weinstein, J. Cornell, M. Chickson, J. Jones, J. Richardson.

GIRLS' CHORUS

Under the direction of Ann Faust, the Girls Chorus was originated this past year. Comprised of some thirty members, the Chorus has sung before many high school and civic groups. Drawing acclaim wherever it has performed, the Chorus has added lustre to the name of Wilkes College.

MALE CHORUS

The Male Chorus, under the leadership of director Sam Lowe, is truly one of the most popular and representative clubs on campus. Creating good will throughout the community as a result of its many tours, the Male Chorus is to be lauded for the service it has performed this year.

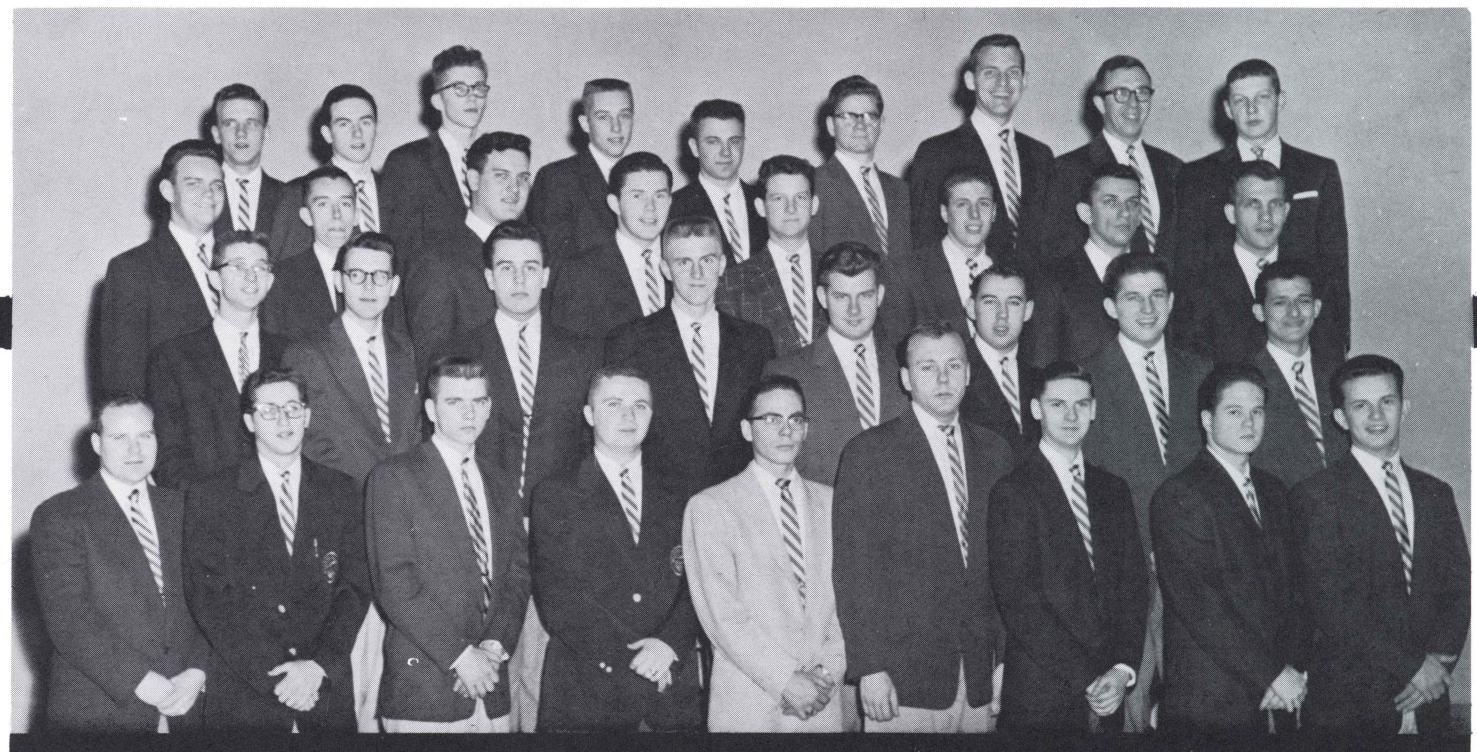

MALE CHORUS—First row, left to right: R. Edwards, F. Walko, Accountant, A. Kuchinskas, C. Davenport, Treasurer, S. Lowe, Director, J. Luft, President, W. Walters, W. Glass, P. Havir. Second row: R. Martin, B. Miles, R. Sislian, J. Wasickanin, C. Grymko, P. Perog, B. Sokol, A. Sabol. Third row: W. Peters, B. Littleton, A. Primatic, R. Reed, T. Lucy, L. Choper, J. Salva, D. Myers. Fourth row: H. Edwards, T. Hurley, N. Stauffer, J. Stollenwerk, J. Pauley, R. B. Davis, G. Richards, F. Malkemes, D. Stein.

EDUCATION CLUB

Members of the Education Club who major in many different fields hold club meetings throughout the year where topics of varied educational interests are discussed by speakers, by club members, and through the medium of films.

One of the main purposes of the Education club is to encourage young people to enter the Teaching profession, and to help future teachers learn more about their profession.

Each year delegates are sent from Wilkes to the State Convention of F.T.A. members. Through the F.T.A. Chapter the club keeps in contact with the local high school F.T.A. Clubs.

First row, left to right: J. Reynolds, B. Bachman, E. Minemier, Librarian, N. Morris, President, C. Halles, Treasurer, P. Stevens, Vice President, R. Younger, Secretary, G. Schaffhauser. Second row: M. Carl, M. Zwiebel, J. Llewellyn, N. Schmalsriedt, D. Thomas, M. West, N. Kaufer, E. Krohn, A. Kennedy. Third row: M. Chickson, J. Krumsky, M. Miller, N. RuDusky, M. Mason, M. Zanowicz, I. Yastremski, M. Williams, K. Karmilowicz. Fourth row: J. Jones, B. Vose, B. Reed, E. Roat, M. Levenoski, R. Matiskella, R. Rosavage, N. Davis, P. Reese, J. Eidam. Fifth row: J. Alcorn, J. Zachmann, J. Ludgate, S. Cooney, M. Wilgus, P. Walsh, L. Misson, G. Black.

Education dance committee.

ENGINEI

The Engineerir twenty-three years ago Hall. Its purpose is tc engineering and to pr members. The club ad zel, and Thomas.

One of the main ur

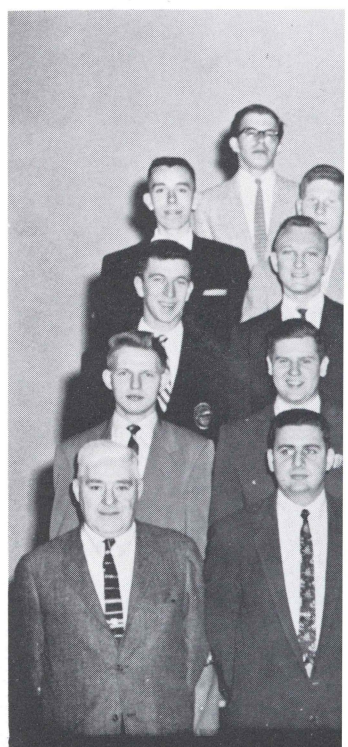

ENGINEERING CLUB—Firs Stephens, President, P. Char J. Coursen, P. Pisaneschi, T J. Santski. Fourth row: B. L Sincavage, W. Giacomini, S.

Jim Stephens presides over an

: teachers learn more

ıt from Wilkes to the
ıembers. Through the
)s in contact with the
s.

Treasurer, P. Stevens, Vice
lsriedt, D. Thomas, M. West,
M. Zanowicz, I. Yastremski,
, R. Rosavage, N. Davis, P.
G. Black.

ENGINEERING CLUB

The Engineering Club was first organized twenty-three years ago under the direction of Prof. Hall. Its purpose is to promote greater interest in engineering and to provide social functions for its members. The club advisors are Profs. Hall, Heltzel, and Thomas.

One of the main undertakings of the club is its contribution to the Annual Science Show. This is given in cooperation with the Physics, Biology, Chemistry, and Mathematics Departments. Various demonstrations are set up and operated by club members for the pupils and guests from the valley schools. Through this show, fine public relations have been established between the college and the community.

ENGINEERING CLUB—First row, left to right: C. Thomas, Advisor, P. Katz, T. Kowalski, Treasurer, A. Coray, Vice President, J. Stephens, President, P. Charnecki, E. Heltzel, Advisor, V. B. Hall, Advisor. Second row: T. Lane, T. Podolak, L. Waltersdorf, J. Bogdan, J. Coursen, P. Pisaneschi, T. Hoosic, B. Sokol. Third row: N. Siecko, R. Kotsur, J. Federovich, J. Sapiego, K. Evans, S. Mould, R. Cease, J. Santski. Fourth row: B. Littleton, G. Edwards, J. Abate, L. Eckert, J. Standish, R. Graham, J. Krug, D. Gozdiskowski, S. Chung, J. Sincavage, W. Giacomini, S. Wintergrass, E. Yachimick, L. Sheporaitis, V. Herron, R. Barovich.

Jim Stephens presides over an engineering meeting.

Is that a Calculus or a Playboy?

BIOLOGY CLUB

Although the Biological Society is opened to all students, it finds its membership made up mainly of future teachers, doctors, and laboratory technicians.

The Society, through the use of guest speakers drawn from Wyoming Valley's scientific community, lectures from members of the faculty and interesting films, give its members an opportunity to become familiar with many phases of the sciences not encountered in the classroom. This year the Society increased the scope of its activities to include a student assembly program and an independently-run Biology Science Show for Wilkes College students.

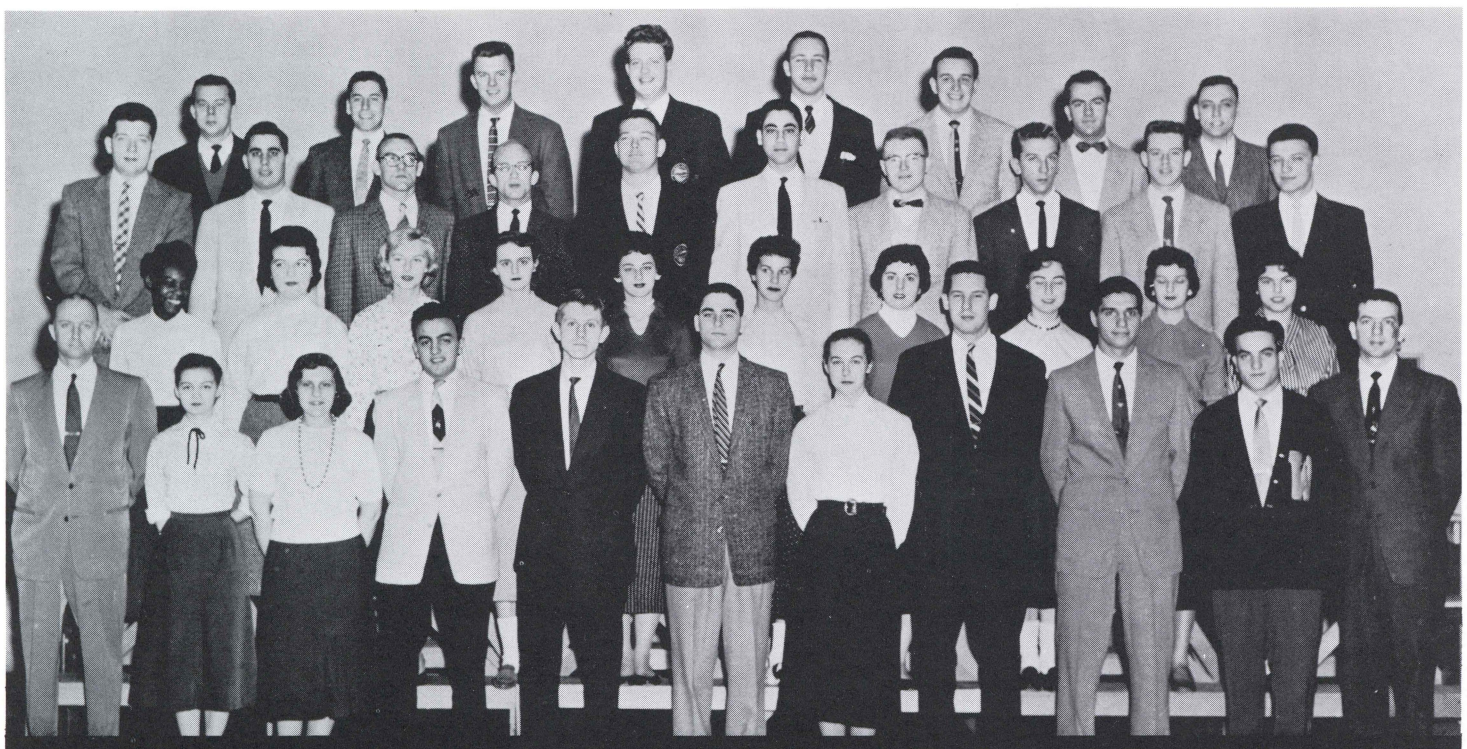

First row: Dr. Reif, Advisor, F. Yeager, R. Casella, J. Saba, Treasurer, V. Drapiewski, Vice President, L. Weiner, President, G. Dran, Secretary, M. Kurlancheek, Program Chairman, S. Puma, N. Giordano, F. Michelini. Second row: L. Betner, B. Petro, M. Christopher, B. Drasher, B. Mazer, T. Mazzarella, M. Mioduski, M. Yanok, L. Passarelli, J. Schraeder. Third row: J. O'Dwyer, J. Gutterman, T. Smith, A. Meyer, G. Weaver, S. Mines, J. Schade, M. Tansy, R. Olshefski, F. Gallia. Fourth row: A. Evans, M. Kessman, G. Killian, F. Whipple, B. Miller, S. Demchalk, W. Pembridge, J. Stein.

Some of the Biologists go over Dr. Reif's list of jokes.

Newest Biology Professor on campus—Les Weiner.

CHEM CL

The Wilkes Co
educational and social
to all students interest
istry. The Society is a
collegiate Chemical So
sylvania.

In order to acquain
Club sponsors field t

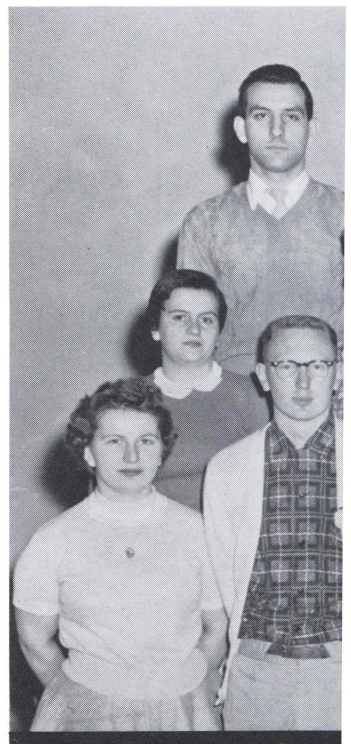

First row: C. Lawcavage, F. I
M. Thomson, J. Marriott. Seco
M. Novak, L. Barstas, D. Goz

"And what might we

bers an opportunity to
phases of the sciences
sroom. This year the
of its activities to in-
program and an in-
ence Show for Wilkes

Weiner, President, G. Dran,
B. Petro, M. Christopher, B.
r, J. Gutterman, T. Smith, A.
n, G. Killian, F. Whipple, B.

CHEM CLUB

The Wilkes College Chemical Society is an educational and social organization which is open to all students interested in the promotion of chemistry. The Society is a member college of the Intercollegiate Chemical Society of Northeastern Pennsylvania.

In order to acquaint students with industry, the Club sponsors field trips. Numerous educational movies were shown during the year. Perhaps the most educational and rewarding undertaking of the past year was the institution of a lecture series in which Wilkes graduates and prominent residents of Wyoming Valley were asked to participate. Subjects such as radioactive isotypes, and the chemistry of the kidney were discussed.

First row: C. Lawcavage, F. Lutinski, Vice President, M. Mattey, Executive Council, N. Gripp, President, L. Thomas, Executive Council, M. Thomson, J. Marriott. Second row: S. Sluvinski, P. Levandoski, R. Matiskella, V. Leonardi, A. Dixon, J. Warnick. Third row: S. Valenti, M. Novak, L. Barstas, D. Gozdiskowski.

essor on campus—Les Weiner.

"And what might we be distilling?"

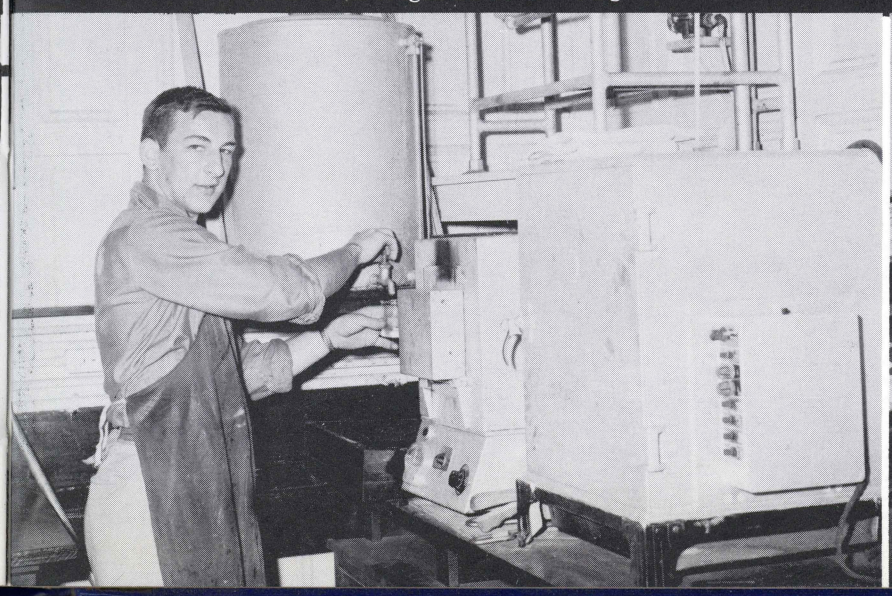

Chem majors show their know how.

ECONOMICS CLUB

To the numerous Commerce and Finance students on our campus, the Economics Club offers an opportunity to observe the realistic as well as the academic aspects of the business world. Group discussions and noted speakers of the Valley help to make this program available to the entire student body as well as to the club members.

This year the club sponsored field trips to Corning Glass, Bethlehem Steel, Washington, D. C., and a local anthracite mine. Socially the club sponsored two successful dances, and an outing. Services to Wilkes included blood donors, Homecoming, and a career conference.

First row: W. Zdancewicz, M. Mioduski, J. Menegus, Corresponding Secretary, J. Scandale, Vice President, L. Cohen, President, I. Tomalis, Seconding Secretary, B. James, Treasurer, B. Savitsky. Second row: R. Simms, B. Smulowitz, J. Dvormicky, L. Mulcahy, B. Powett, C. Grymko. Third row: B. Evans, J. Leibman, C. Billings, R. Dominick, W. Horchheimer, G. Davis, H. Shannon. Fourth row: C. Janis, F. Steck, F. Kogut, G. Yeninas, J. Podlesny, A. Kuchimcka, T. Lucy, J. Coates. Fifth row: R. Scally, G. Tryba, J. Andvusis, J. Kijek, D. Falkowitz, G. Karmilowicz, R. Treymayne.

The way to solve the world's problems—

The answer is really very simple.

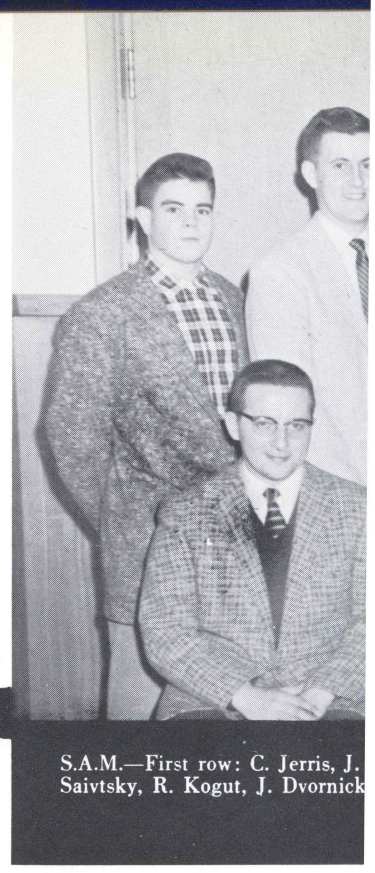

S.A.M.—First row: C. Jerris, J. Saivtsky, R. Kogut, J. Dvornick

S. A

The Society for th
ment is intended to aid
sional development. Th
is to serve the student by
and science of managen
the student with a check
will be expected of him

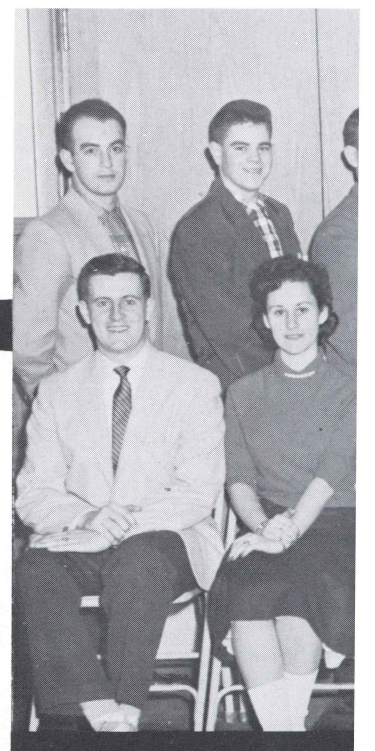

RETAILERS—First row: F. Tr
row: R. Mattioli, R. Simms, I.

red field trips to Corn-
Washington, D. C., and
ocially the club spon-
and an outing. Services
donors, Homecoming,

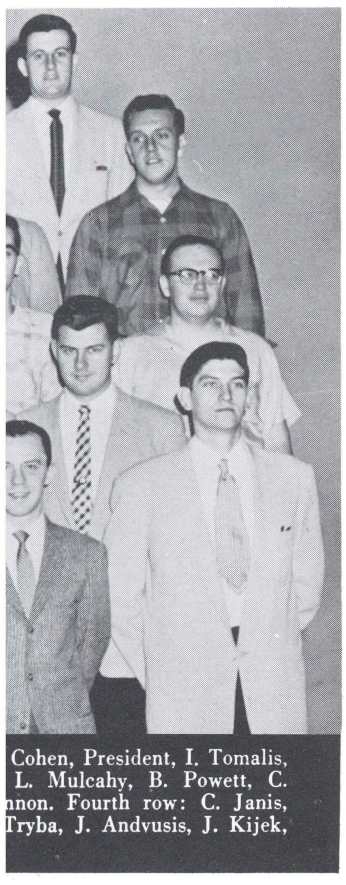

Cohen, President, I. Tomalis,
L. Mulcahy, B. Powett, C.
nnon. Fourth row: C. Janis,
Tryba, J. Andvusis, J. Kijek,

r is really very simple.

S.A.M.—First row: C. Jerris, J. Scandale, L. Mulcahy, W. Daw, Advisor, A. Christopher. Second row: R. Simms, R. Tremayne, F. Steck, B. Saivtsky, R. Kogut, J. Dvornicki, W. James, W. Zdancewicz.

S. A. M.

The Society for the Advancement of Management is intended to aid the student in his professional development. The aim of the organization is to serve the student by introducing him to the art and science of management. The Society provides the student with a check list of qualifications that will be expected of him in the business world.

RETAILING GROUP

Retailing students of Wilkes recently formed a group to be a "Stepping" stone to their careers in Retailing. Fully realizing the opportunities and challenges present in our economic world, the group plans to maintain current familiarity with important developments in Retailing. The club's advisor is Mr. Eric Stein.

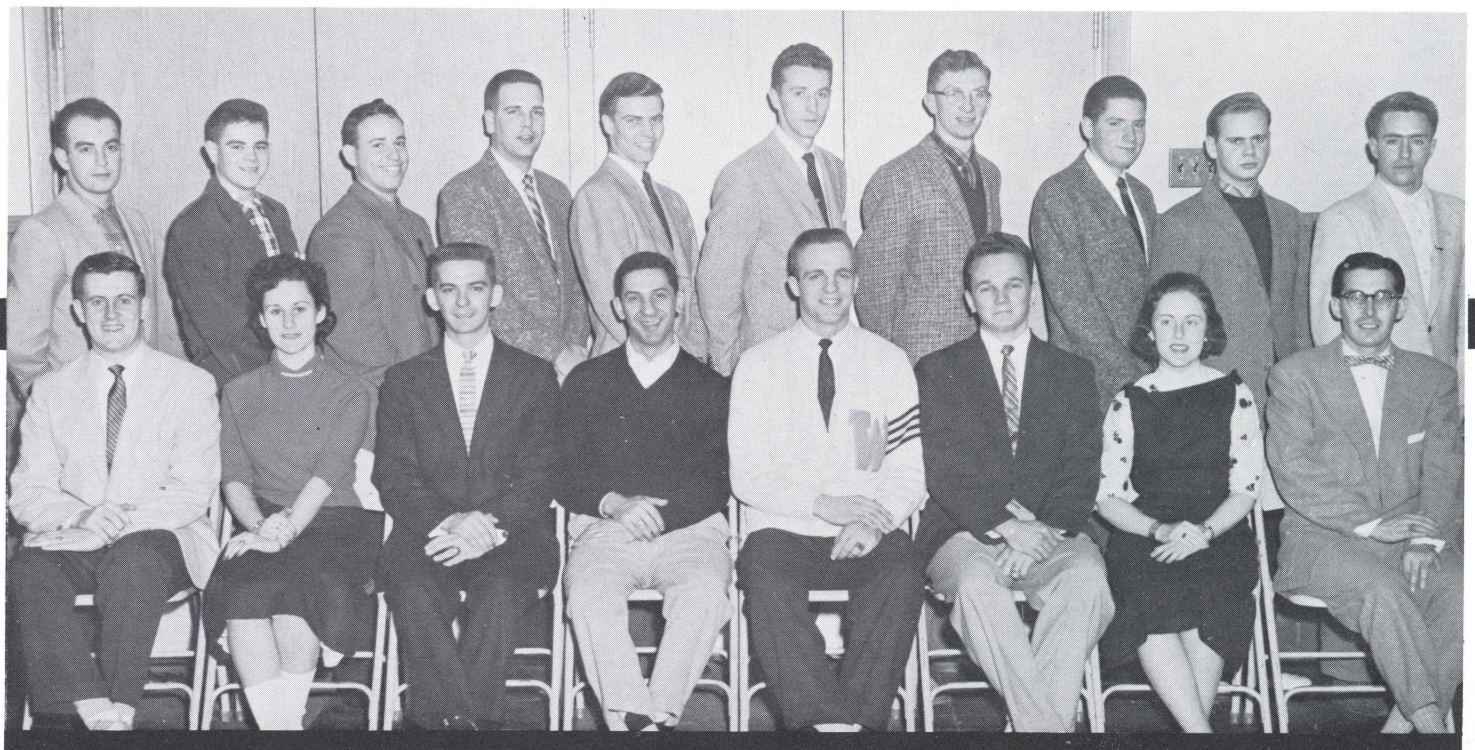

RETAILERS—First row: F. Tremayne, P. Reed, W. Zdancewicz, J. Liebman, N. Dadurka, J. Duornicki, B. Gates, E. Etein, Advisor. Second row: R. Mattioli, R. Simms, I. Himmel, C. Robinson, M. Souseck. E. Snyder, A. Jones, J. Shurgin, R. Evans, R. Sordoni.

HISTORY CLUB—First row, left to right: C. Michael, Treasurer, S. Baroody, Public Relations, D. Jaikes, President, P. Tracy, Dr. Thatcher. Second row: G. Roberts, R. P. Davis, R. E. Davis, N. Turtel, J. Alcorn, T. Oliver, T. Jenkins.

HISTORY CLUB

One of the first projects of the History club this year was the presentation of the film "Spokesman for Tomorrow," in observance of the celebration of the Woodrow Wilson Centennial. Since its inception, the History Club has contributed greatly to the historical culture of Wyoming Valley by accumulating knowledge concerning our past and present institutions.

I. R. C.

This year's I.R.C. introduced to the Wilkes Campus many new entertaining and educational ideas. Among its educational projects were a political debate by local congressional aspirants, a political poll of the entire student body, and an election forum to analyze the results of the presidential returns. The social atmosphere of the college was enhanced by the presentation of a jazz concert.

I.R.C.—First row, left to right: L. Fiergang, N. Turtel, J. Alcorn, Vice President, W. Tremayne, President, G. Black, Secretary, R. P. Davis, Parliamentarian, P. Gale. Second row: T. Oliver, D. Stein, S. Baroody, A. Martin, D. Gebhart, D. Jaikes, D. Murray, G. Roberts.

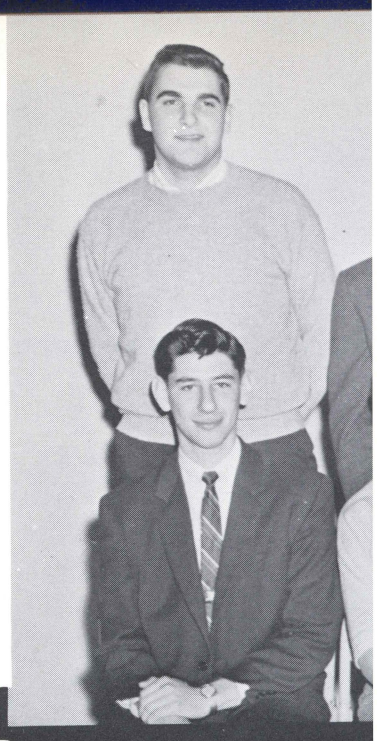

PRESS CLUB—First row: L. Fi
President. Second row: G. Morris

PRESS

The Press Club is
terested in journalism an
production. The students
insight into newspaper w
Speakers aid the under
problems.

PSYCHOLOGY-SOCIOLOGY C
Vice President. Second row: B.

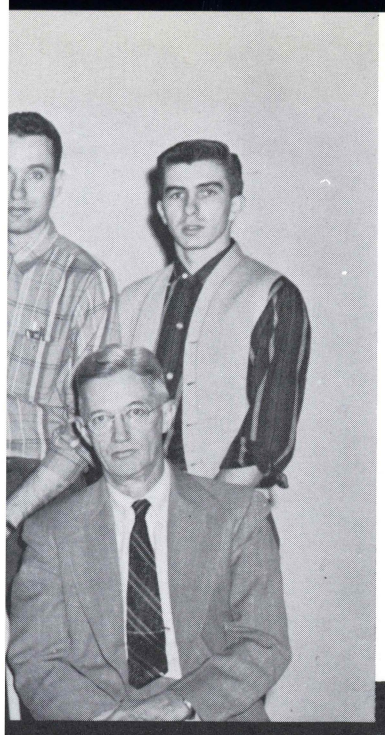

President, P. Tracy, Dr. Thatcher.

.. C.

introduced to the Wilkes
rtaining and educational
onal projects were a poli-
essional aspirants, a poli-
udent body, and an elec-
results of the presidential
sphere of the college was
tion of a jazz concert.

PRESS CLUB—First row: L. Fiergang, Publicity; C. Breznay, Secretary; M. Oneifer, President; A. Radler, Treasurer; J. Pisaneschi, Vice President. Second row: G. Morris, B. McGurrin, K. Modica, T. Barnick, A. Mrozinski, J. Curtis, Advisor.

PRESS CLUB

The Press Club is made up of students interested in journalism and modern day newspaper production. The students are able to gain a valuable insight into newspaper work through guided tours. Speakers aid the understanding of current day problems.

PSYCH — SOC CLUB

The Psychology-Sociology Club is a merging of the psychology and sociology departments into an organization pursuing related interests. The primary function of the club is to increase student interest in the fields of psychology and sociology, and to broaden the academic scope of this study.

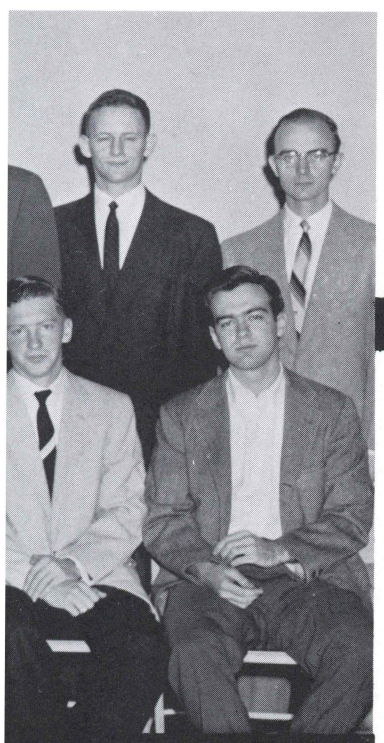

G. Black, Secretary, R. P. Davis,
D. Murray, G. Roberts.

PSYCHOLOGY-SOCIOLOGY CLUB—First row: C. Breznay, V. Brehm, Secretary, D. Fischi, President; S. Lisman, Treasurer; A. Martin, Vice President. Second row: B. McGurrin, B. Kcenick, T. Buckman, B. Sutherland.

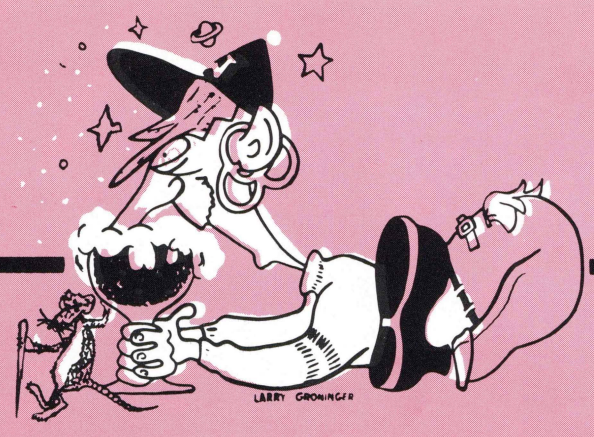

JUNIORS

"But such is t

"But such is the irresistible nature of truth, that all it asks, and all it wants, is the liberty of appearing."

Thomas Paine

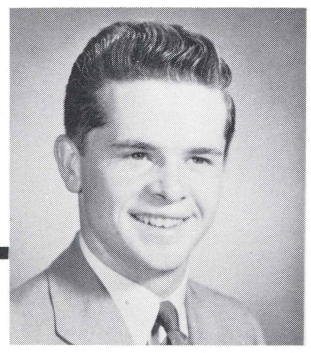

Dave VANN
President

Sam LOWE
Vice President

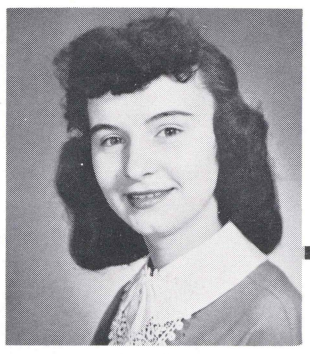

Janice SCHUSTER
Secretary

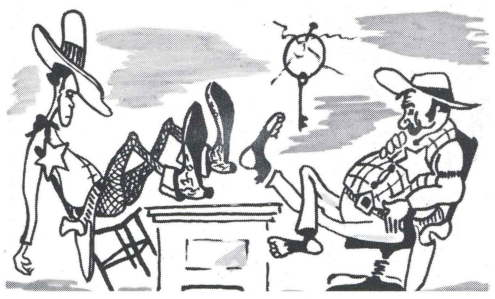

JUNIORS

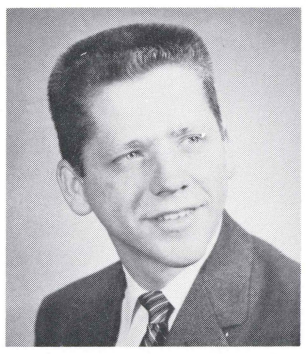

Ed KOTULA
Treasurer

A meeting

As the individual reaches his third year at Wilkes, he finds his horizons extended and his capabilities increased. The difficult task of answering the question "How to achieve my goal" is epitomized in one word—Truth. By constantly seeking truth and maintaining the spirit of inquiry and sound judgment, the junior defends his right to seek new knowledge on a high moral and intellectual level.

Every portion of Wilkes pervades the junior: academic scenes, social highlights, extracurricular activities, and the ordinary and special fragments of the school. Through these various functions, the individual is transferred more and more each day into a different world: the world of challenge, of better understanding, of intellect.

It has been said that progress results from a combination of hope and difficulty. With this realization, the individual attempts to solve these problems that arise with the conviction that by intelligent and constructive action great ends can be attained.

Ease and comfort are not the elements that make for accomplishment. It is the challenge that comes from a job to be done, from a goal to be reached, from the world that awaits the individual.

JUNIOR COUNCIL
West, C. Hallas, V.
Wilkinson, L. Gron

Student Council Members

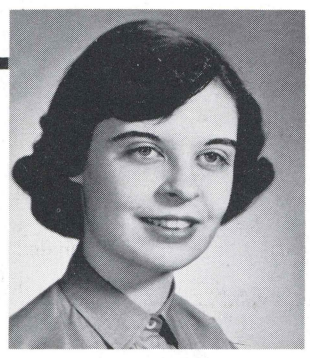

Virginia BREHM

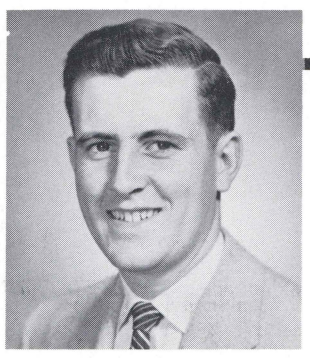

Ron TREMAYNE

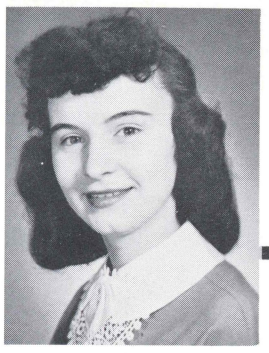

ıice SCHUSTER
ɾetary

KOTULA
ɛasurer

nore and more each day
e world of challenge, of
tellect.

progress results from a
ifficulty. With this reali-
npts to solve these prob-
viction that by intelligent
ɛat ends can be attained.

ɔt the elements that make
the challenge that comes
ɔm a goal to be reached,
ɜ the individual.

A meeting of the brass.

Dave promotes

JUNIOR COUNCIL—First row: G. MacMillan, M. Thompson, C. Goeringer, J. Schuster, M. Mattey, M. Onufer, M. West, C. Hallas, V. Brehm. Second row: S. Lowe, R. Sokol, J. Wanko, L. Mulcahy, R. Scally, S. Puma, J. Oliver, D. Wilkinson, L. Groninger, R. Tremayne, R. Fiergang, E. Kotula, and President Dave Vann.

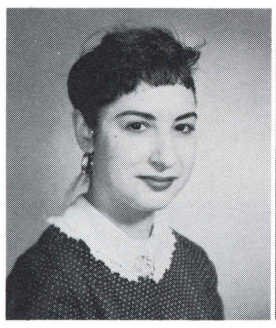

Henriette
ABENMOHA

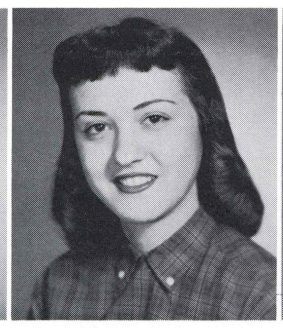

Germaine
ASTOLFI

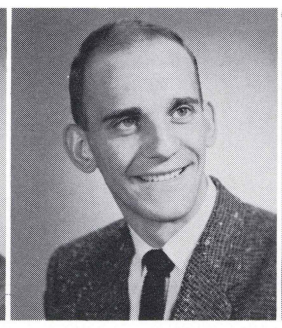

Robert
BARTLEBAUGH

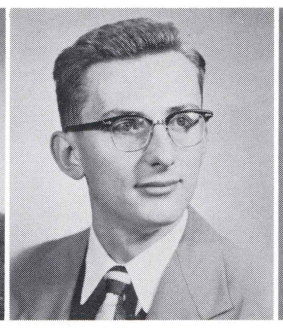

Frank
BIELINDA

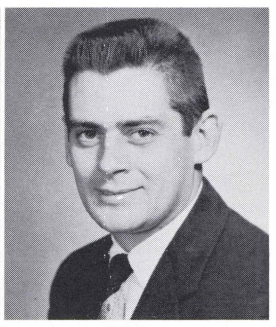

Donald
BOLTON

Carol
BREZNAY

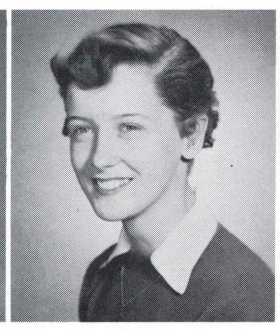

Marilyn
CARL

John
CARLINGS

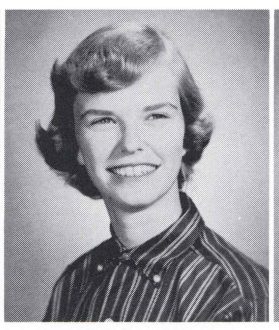

Deborah
DEISHER

Beverly
DODSON

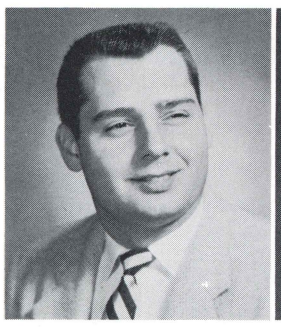

Robert
DOMINICK

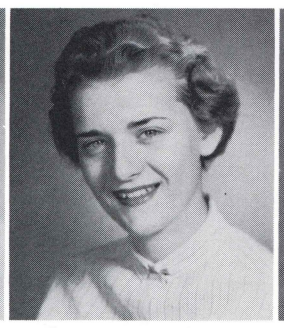

Mary Eshleman
WEST

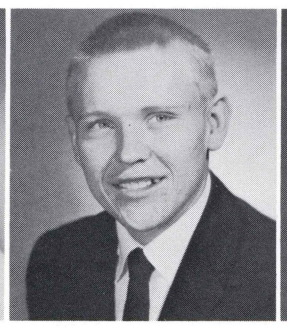

William
EWASKO

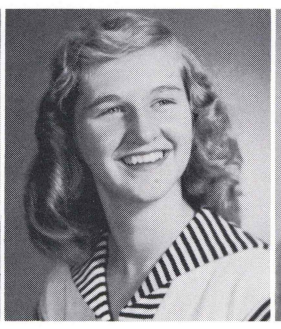

Elaine
FABIAN

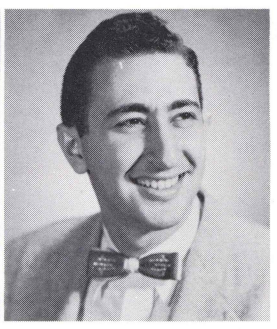

Daniel
FALKOWITZ

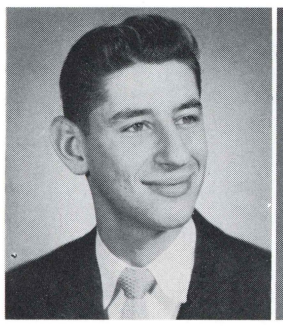

Le Roy
FIERGANG

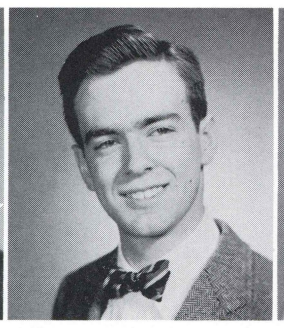

Peter
GALE

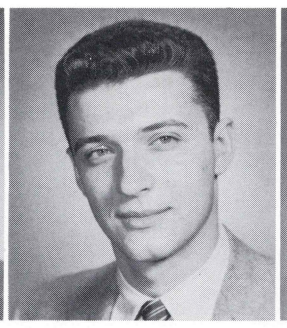

Francis
GALLIA

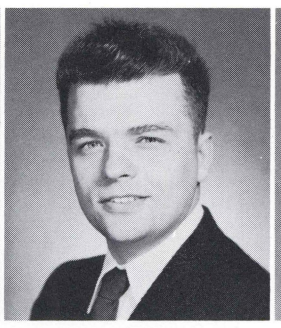

Leonard
GALLICK

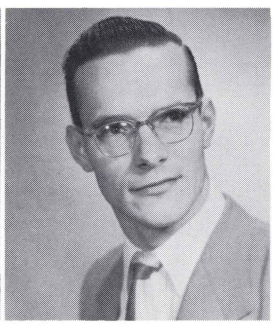

Stephen
GAYDOS

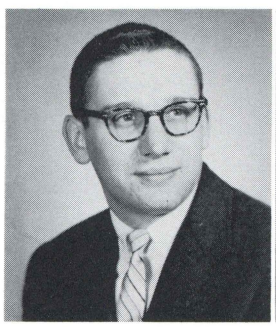

George
GINADER

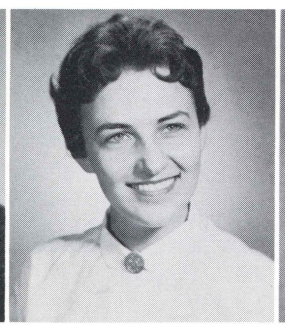

Carolyn
GOERINGER

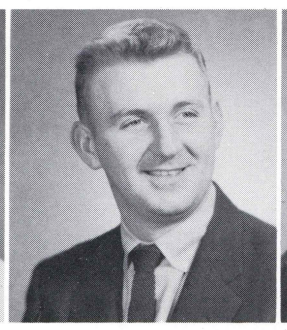

Michael
GOOBIC

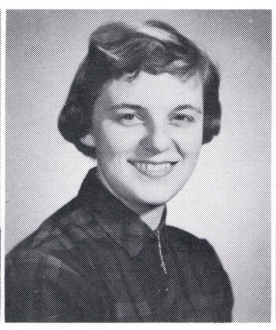

Carol
HALLAS

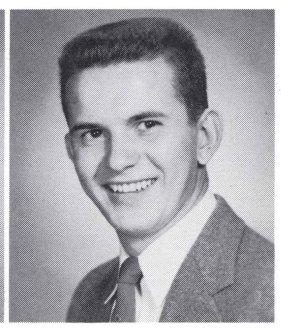

Paul
HAVIR

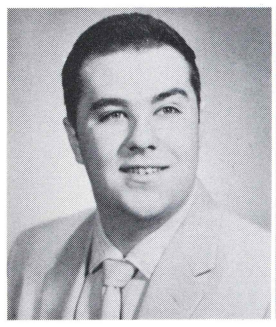

James
HENNIGHAN

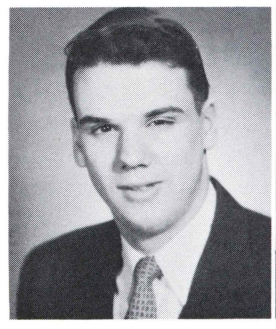

Charles
JONES

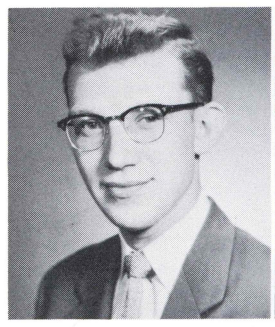

George
KIECIK

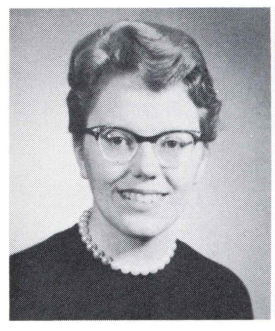

Marian
LAINES

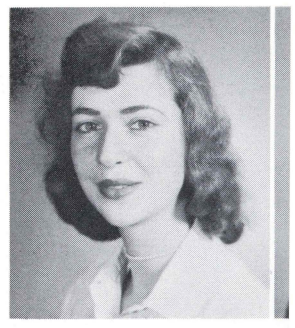

Marsha
MASON

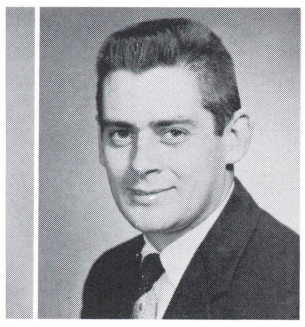

Donald
BOLTON

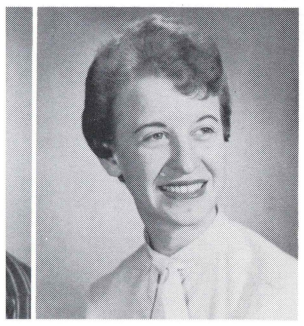

Beverly
DODSON

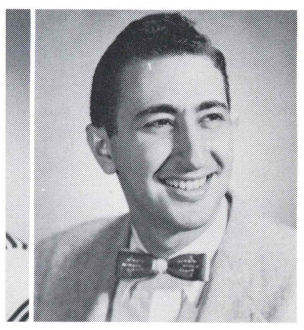

Daniel
FALKOWITZ

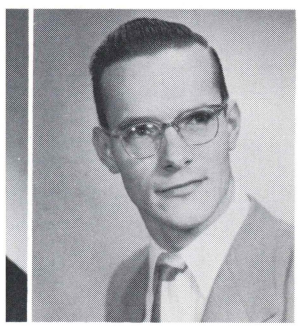

Stephen
GAYDOS

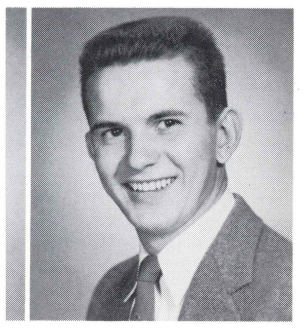

Paul
HAVIR

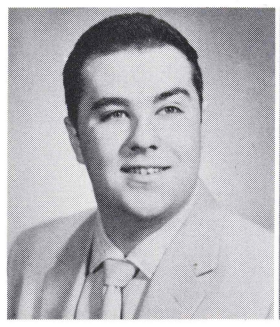

James
HENNIGHAN

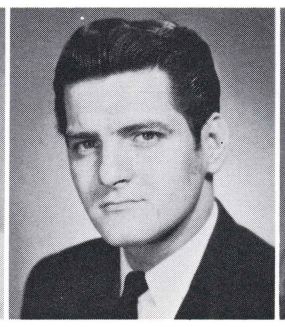

Donald
HENRY

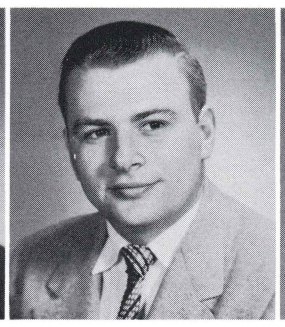

Walter
HORCHHEIMER

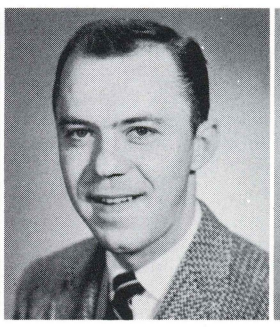

William
JAMES

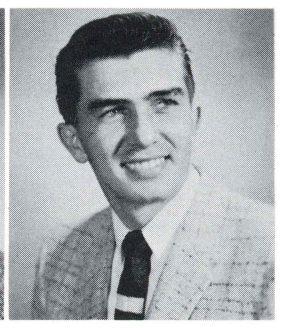

Thomas
JENKINS

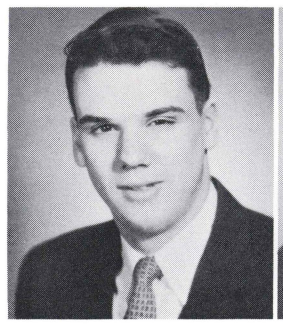

Charles
JONES

Janet
JONES

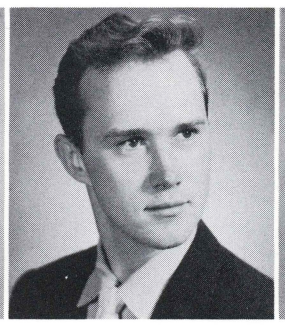

Theodore
JONES

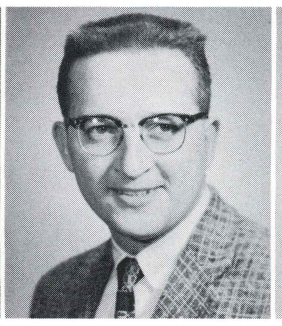

Carl
JURIS

Naoma
KAUFER

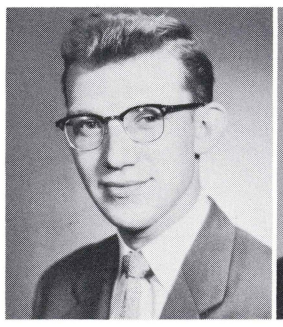

George
KIECIK

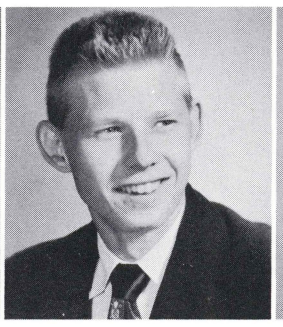

Frank
KOGUT

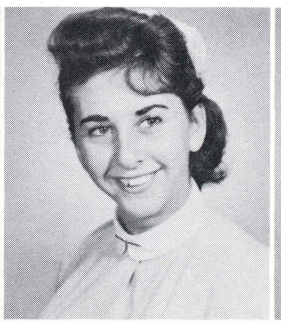

Evelyn
KROHN

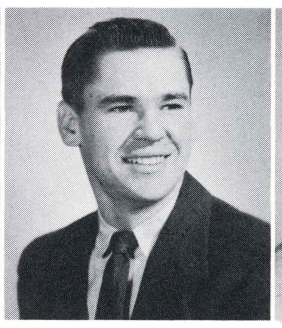

John
KUNTZ

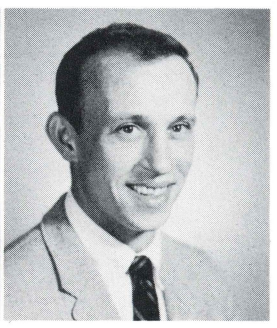

Anthony
KUTZ

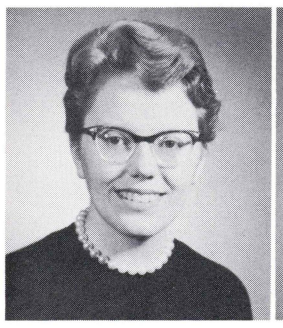

Marian
LAINES

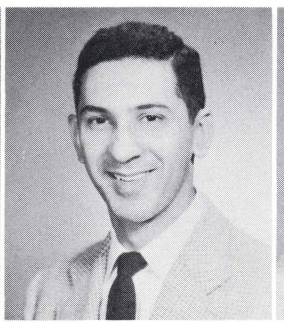

Joseph
LEIBMAN

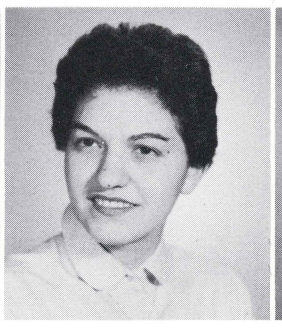

Virginia
LEONARDI

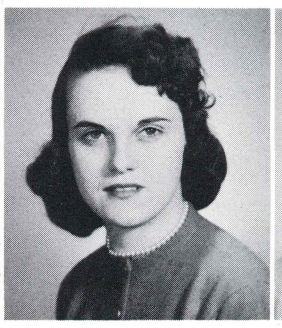

Gail
MacMILLAN

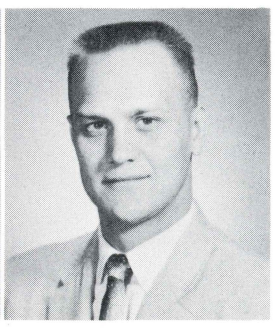

Albert
MANARSKI

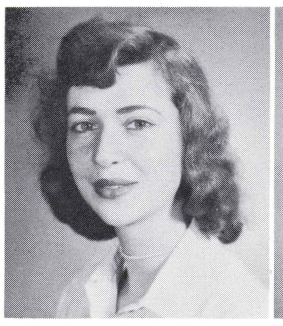

Marsha
MASON

Rita
MATISKELLA

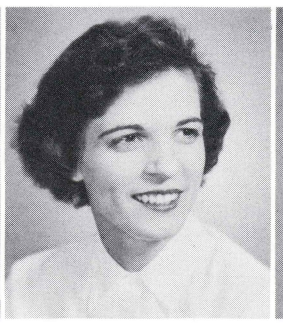

Elnora
METROKA

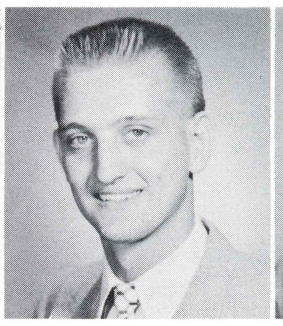

Clarence
MICHAEL

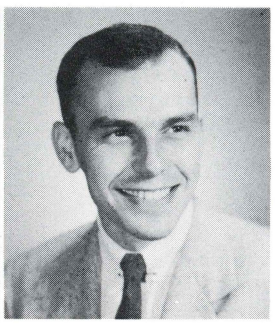

Thomas
MYERS

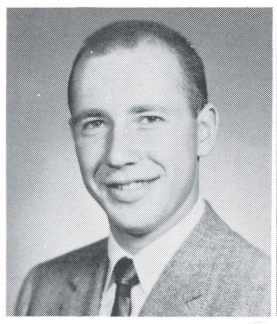

Barry
MILLER

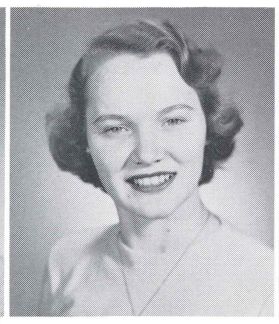

Emma
MINEMIER

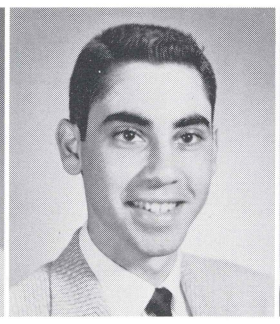

Sam
MINES

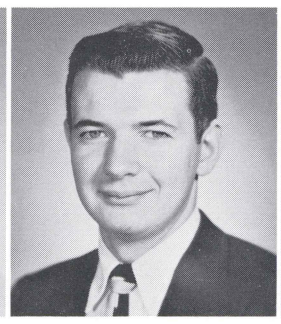

John
MORENKO

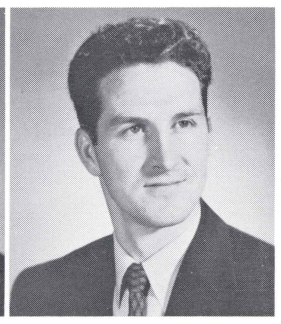

Leonard
MULCAHY

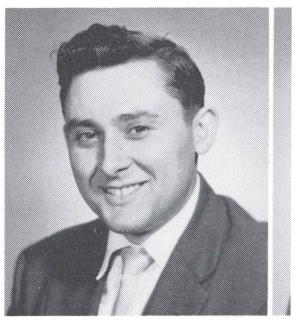

Joseph
SKIPKOSKI

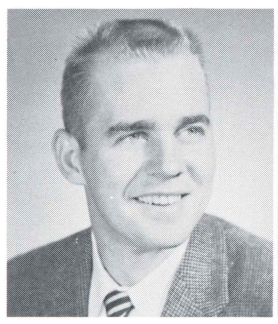

Joseph
OLIVER

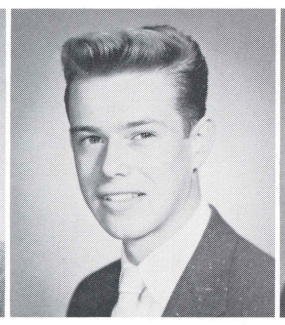

Ronald
OLSHEFSKI

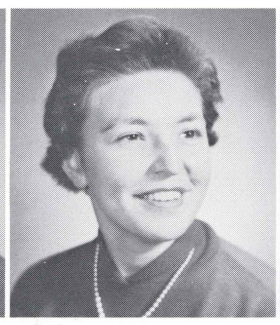

Mary
ONUFER

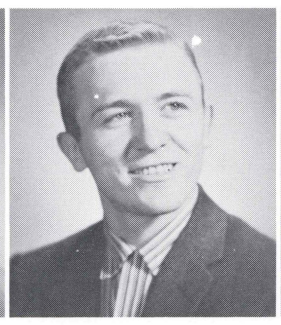

Joseph
PARSNIK

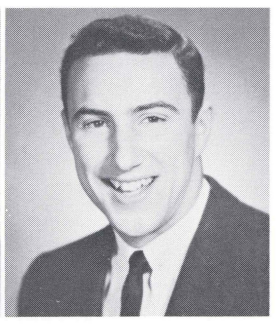

David
POLLEY

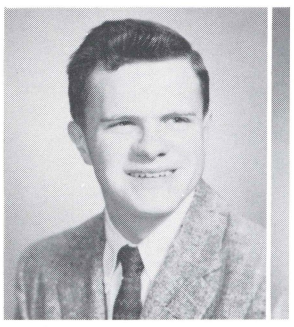

Paul
TRACY

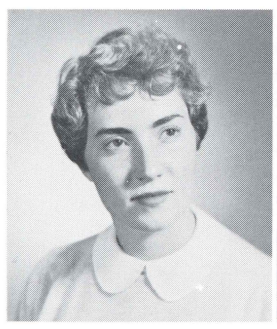

Maryan
POWELL

William
POWELL

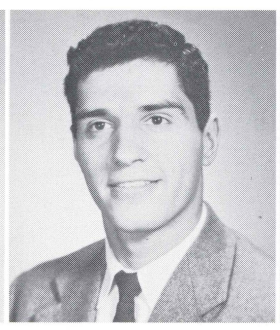

Sam
PUMA

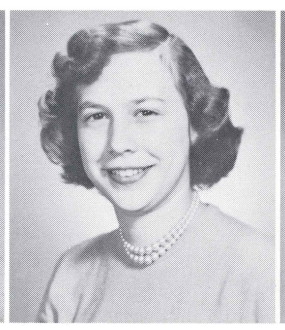

Audrey
RADLER

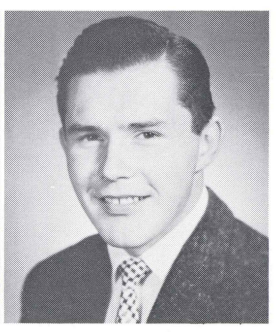

Ronald
REED

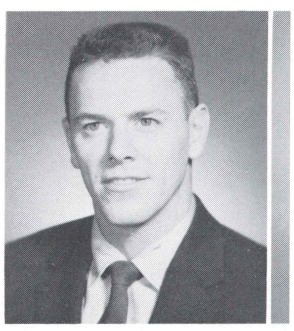

James
WARD

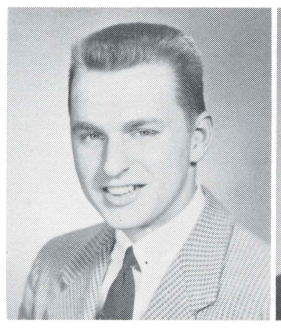

Arthur
RICHARDS

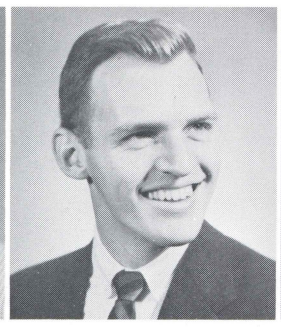

George
RICHARDS Jr.

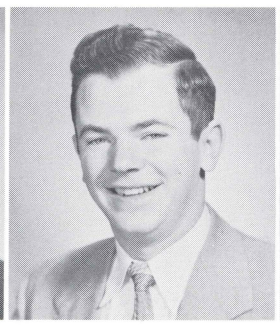

William
RICHARDS

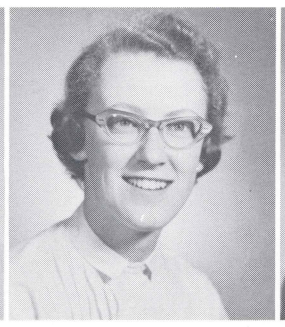

Alison
RUBURY

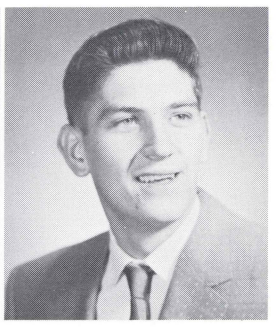

William
SAVITSKY

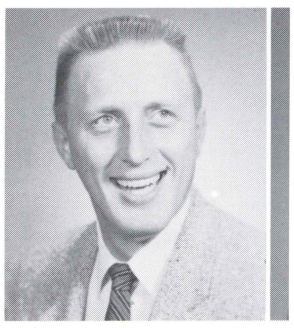

Stanley
YURKOWSKI

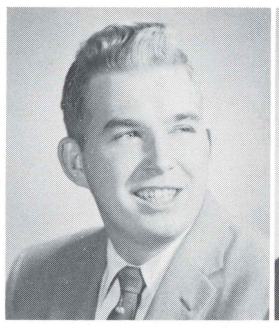

Robert
SCALLY

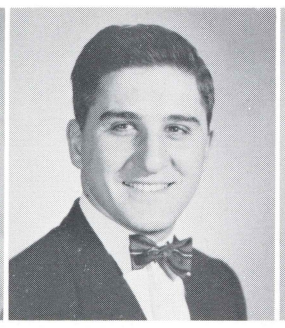

John
SCANDALE

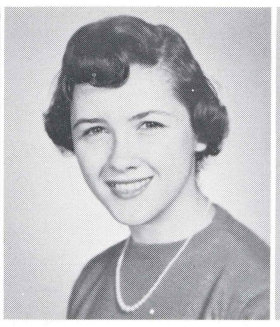

Nancy
SCHMALZRIEDT

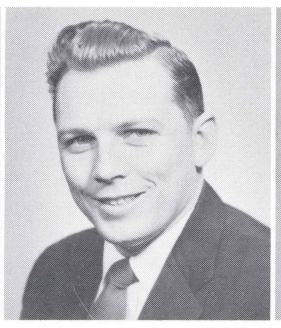

Harold
SCHULER

Harold
SHANNON

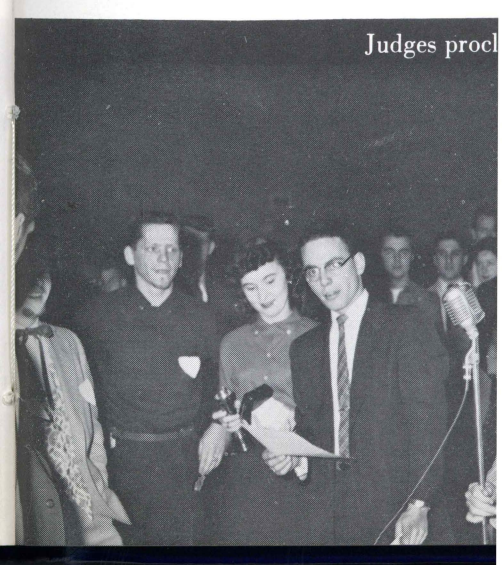

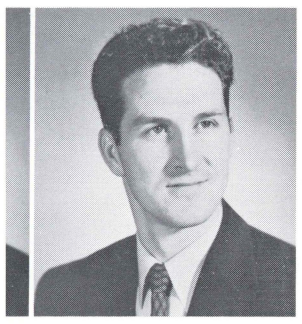

Leonard
MULCAHY

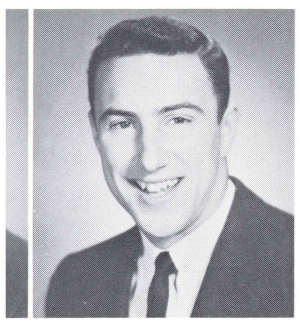

David
POLLEY

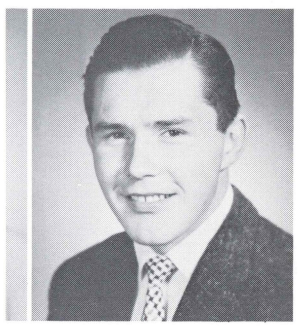

Ronald
REED

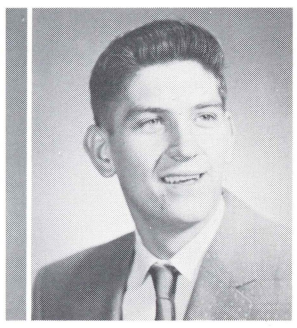

William
SAVITSKY

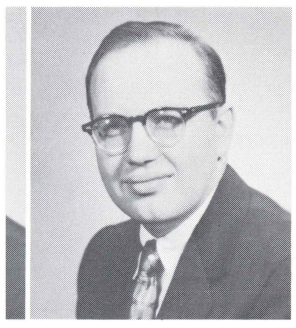

Harold
SHANNON

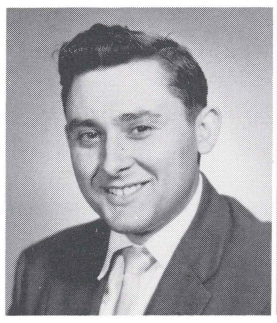

Joseph
SKIPKOSKI

Peggy
STEVENS

Jerome
STONE

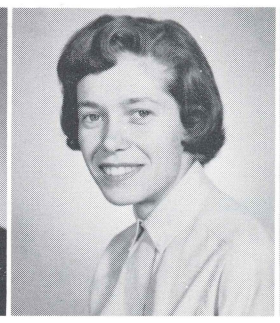

Dorothy
THOMAS

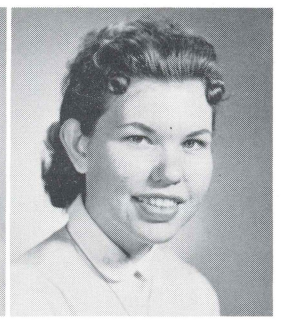

Miriam
THOMSON

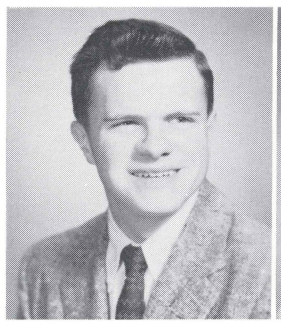

Paul
TRACY

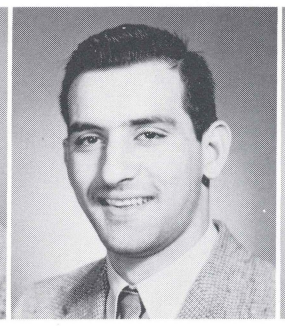

Salvatore
VALENTI

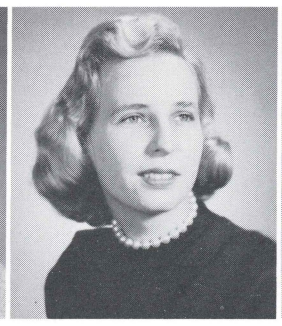

Martha
WAGNER

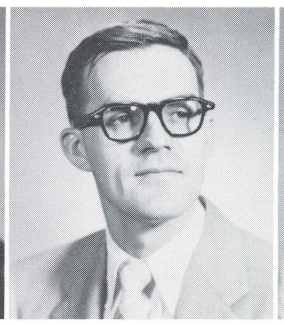

Richard
WAGNER

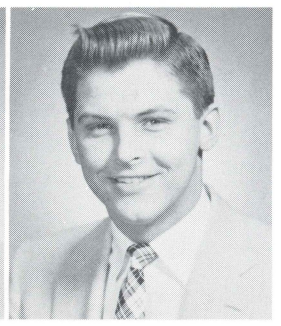

John
WANKO

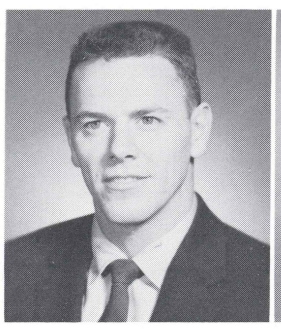

James
WARD

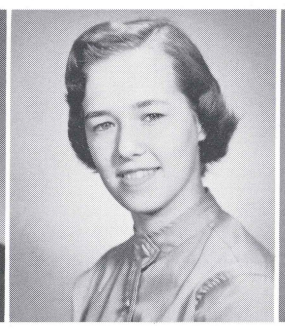

Mary
WEST

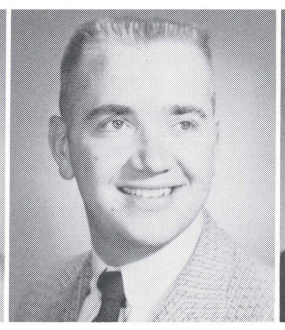

Donald
WILKINSON

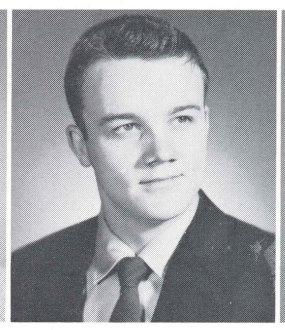

Keith
WILLIAMS

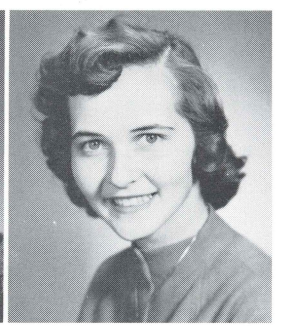

Ruth
YOUNGER

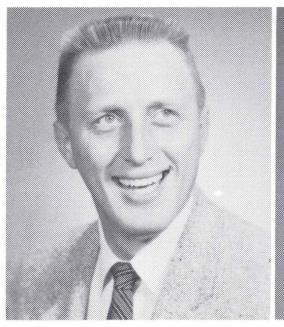

Stanley
YURKOWSKI

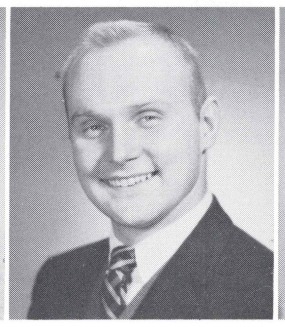

Robert
ZAJKOWSKI

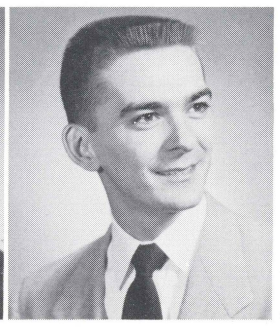

William
ZDANCEWICZ

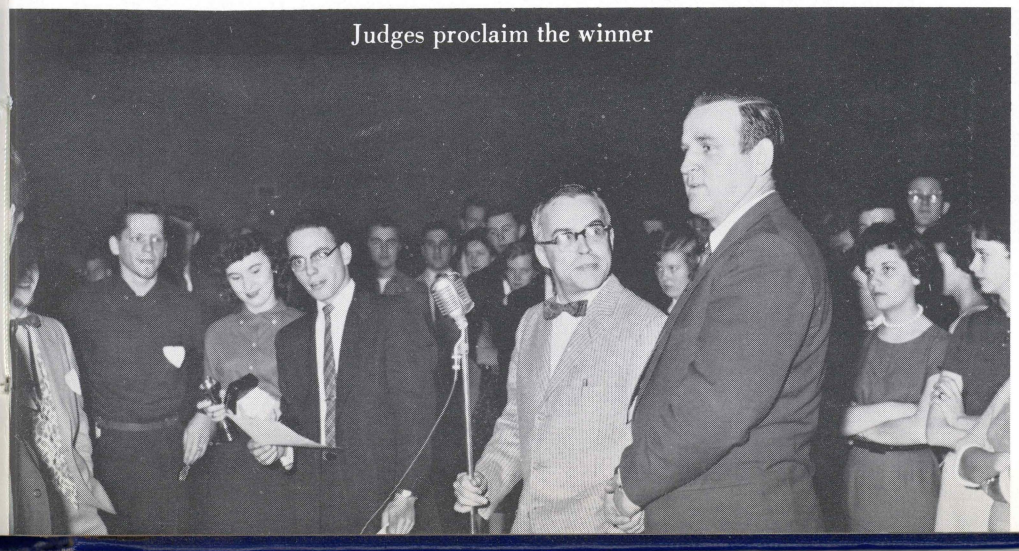

Judges proclaim the winner

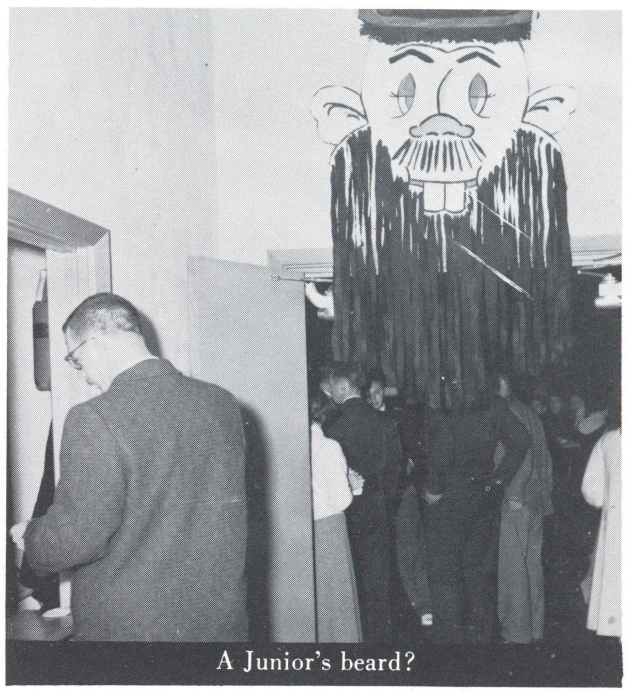

A Junior's beard?

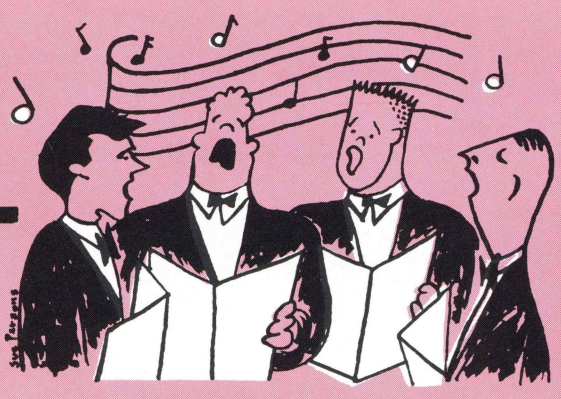

CAMPUS

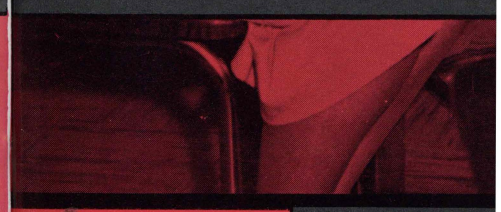

"This will b
love

"This will be haunting me a long time with a loveliness I hope to understand better."

Carl Sandburg

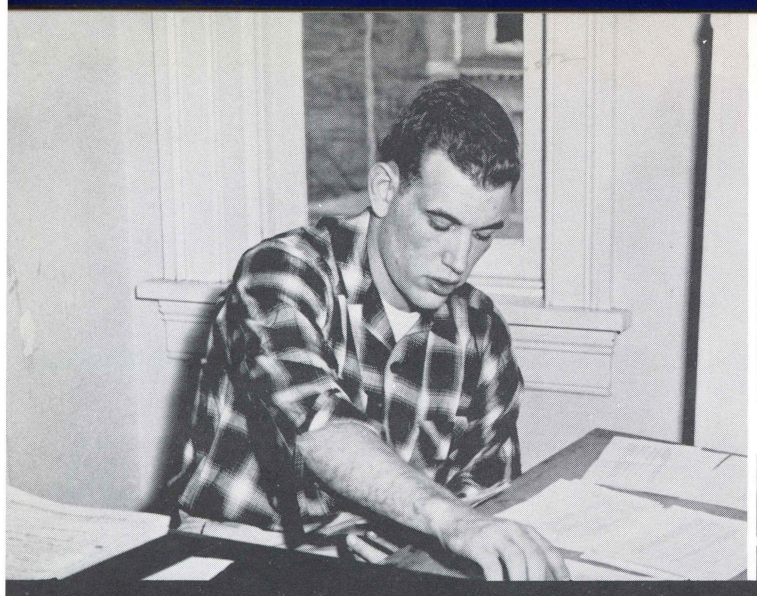

Bill Farish—*Editor of the Amnicola.*

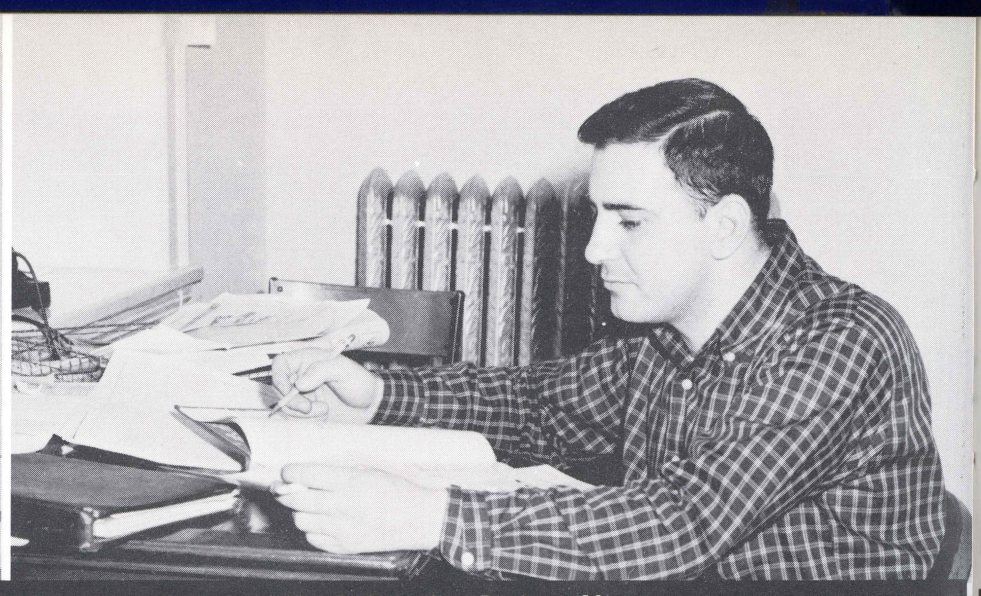

Frank Cuscella—*Business Manager.* .

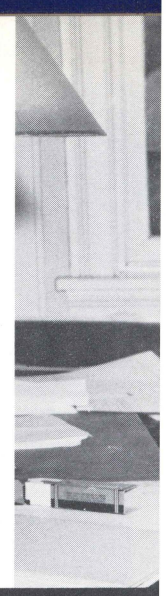

AMNICOLA

It is the Seniors—the graduating class of 1957—to whom this Amnicola truly belongs. To them, it is more than a momento of their last year at college. It reflects the culmination of four hard years of work and study.

Yet the 1957 Amnicola is not meant to be exclusively the Seniors' yearbook. It is for the classes of '58, '59, and '60 as well.

We have made a sincere effort to portray the real spirit of Wilkes within these pages. It is our desire that in years to come, the Amnicola will be a source of enjoyment and fond memories to each and every one of you.

Nat Barone—*Copy Editor*

The business

Cohorts of the 1957 Amnicola.

Head Typists—Lynn Goeringer, Mary Homan

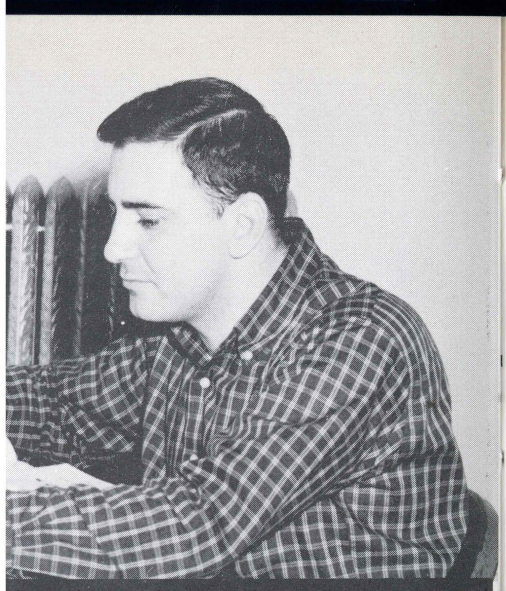

Business Manager. .

Nat checks on Lynn's progress.

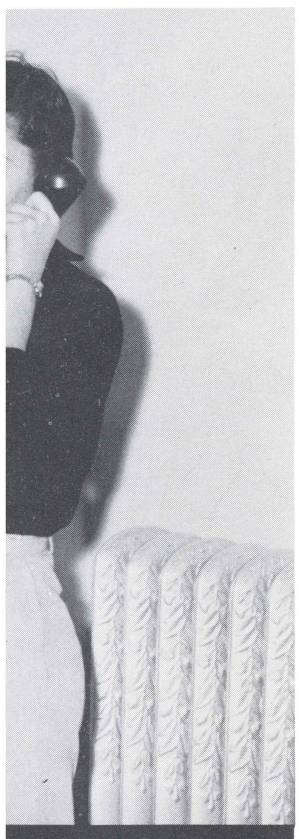

Copy Editor

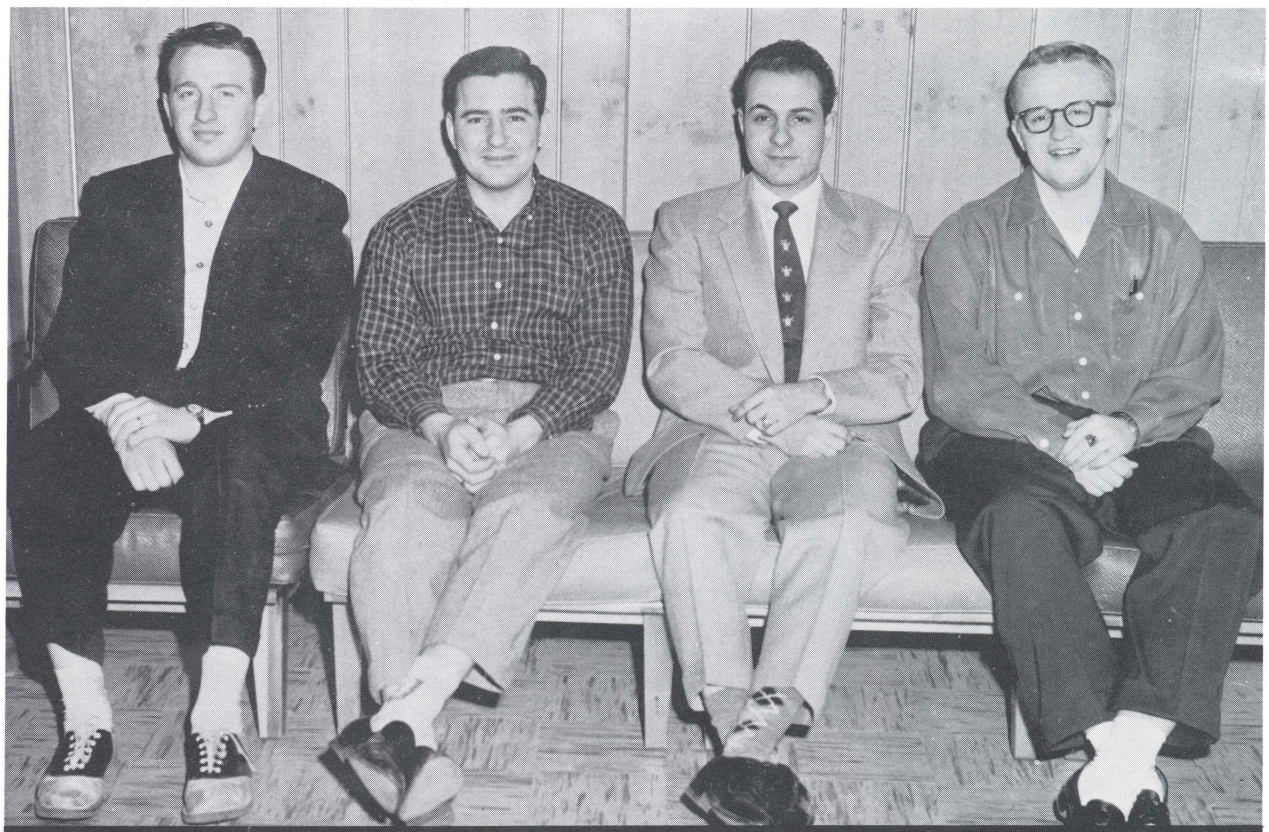

The business staff: Seymore Holtzman, Frank Cuscella, Irwin Birnbaum, William Jacobson.

Goeringer, Mary Homan

Now let's see, it's here somewhere.

CAMPUS PERSONALITIES

The reasons for attending college are many and varied. A college serves as a means of developing personality as well as an institution of higher learning. Throughout their stay at Wilkes, a number of students stood out conspicuously as social and academic leaders. We of the Amnicola staff feel that these students deserve special pictorial recognition as a small reward for their efforts and achievements in making college life more pleasant for us all.

These fourteen seniors selected for this section of the yearbook have made valuable contributions to the campus life of the college. Their efforts in various fields have not only enriched their own personal lives but the college and community as well.

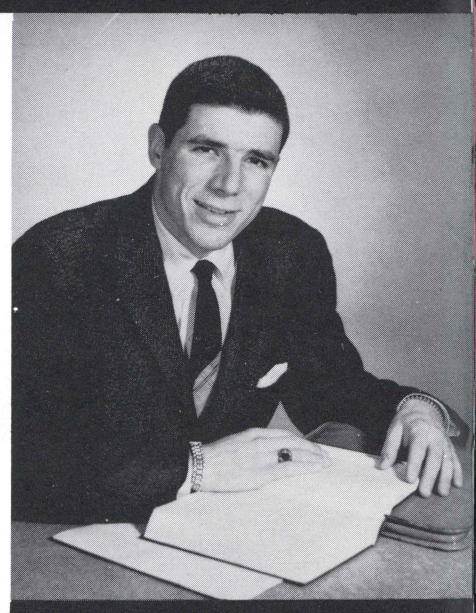

LARRY AMDUR

NORMA JEAN DAVIS

NATALIE BARONE

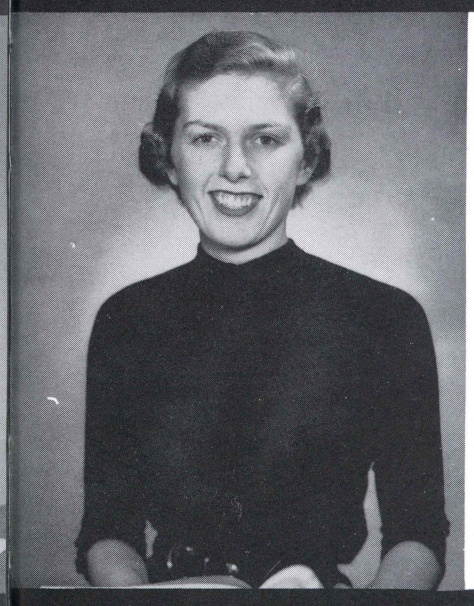

NANCY MORRIS

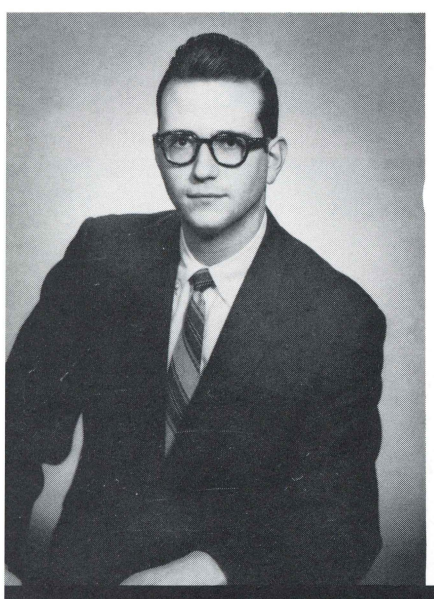

JESSE CHOPER

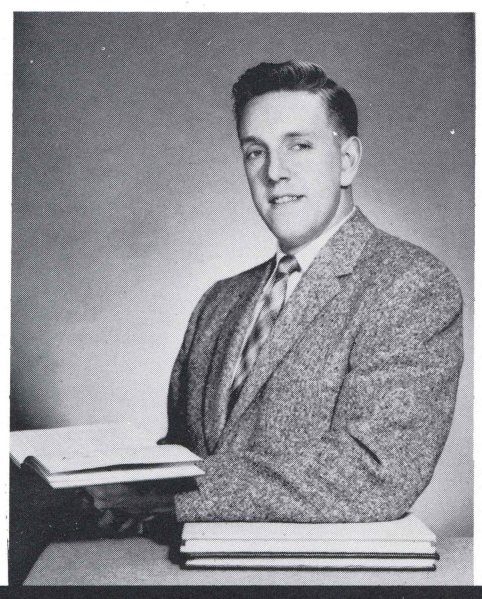

JOHN COATES

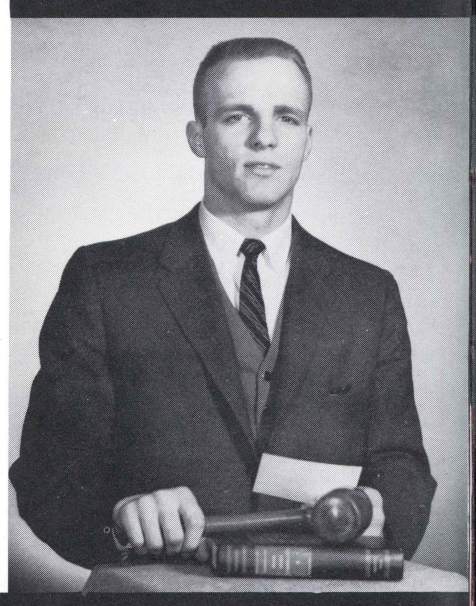

NEIL DADURKA

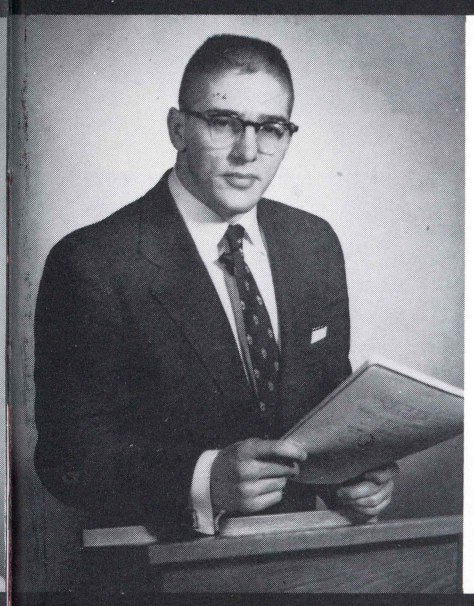

DONALD REYNOLDS

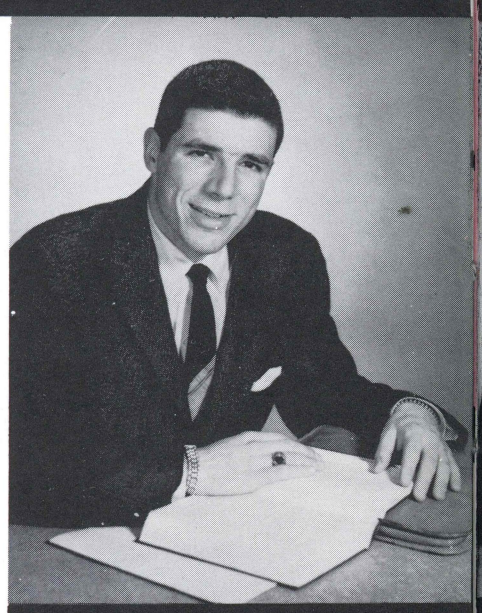

LARRY AMDUR

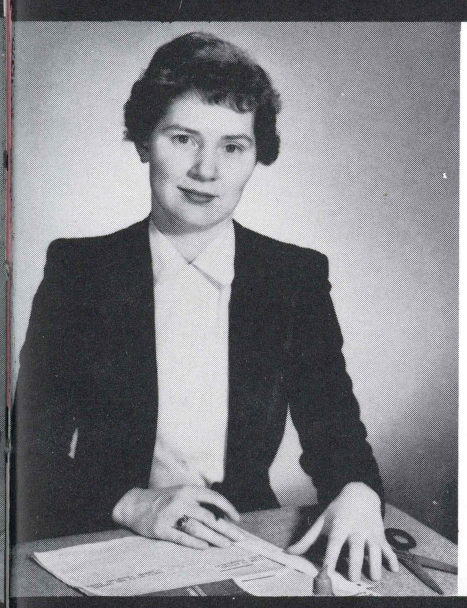

NORMA JEAN DAVIS

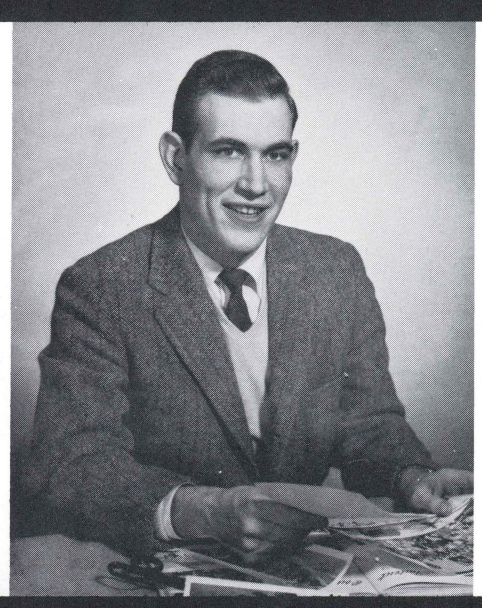

WILLIAM FARISH

AHMAD KAZIMI

NATALIE BARONE

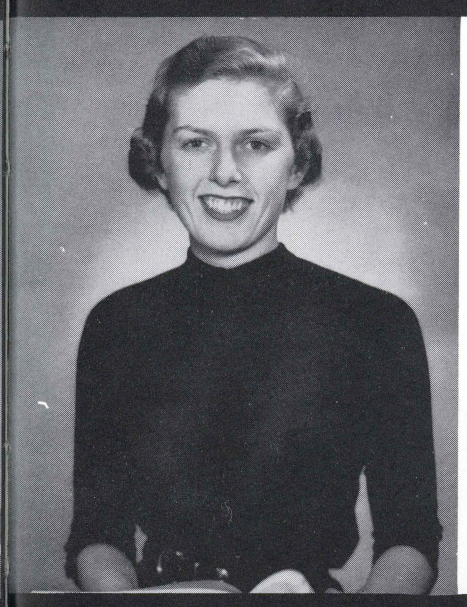

NANCY MORRIS

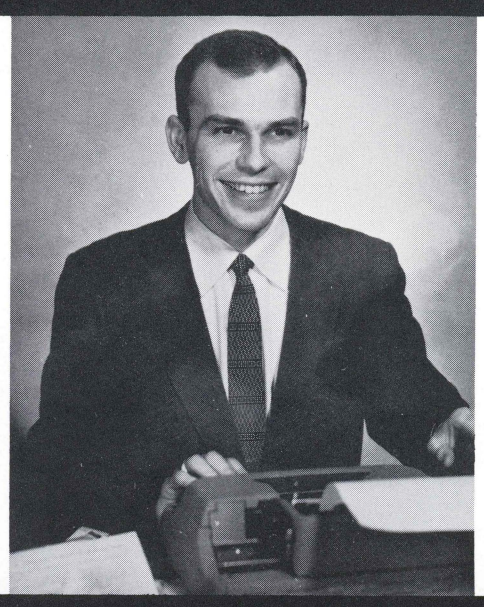

TOM MYERS

PATSY REESE

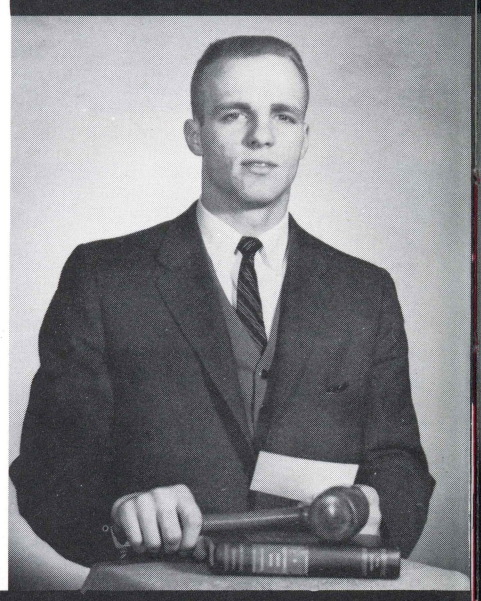

NEIL DADURKA

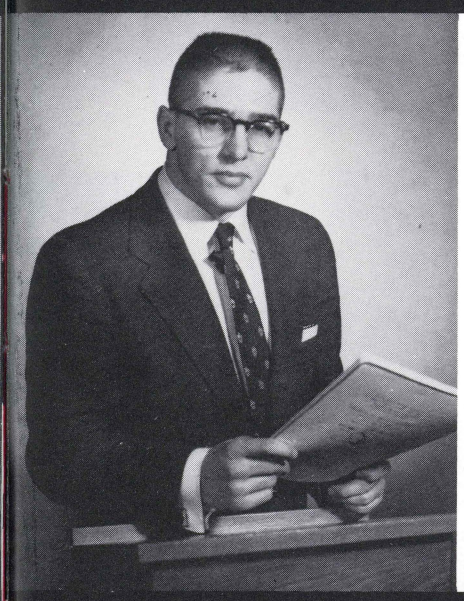

DONALD REYNOLDS

PHYLLIS WALSH

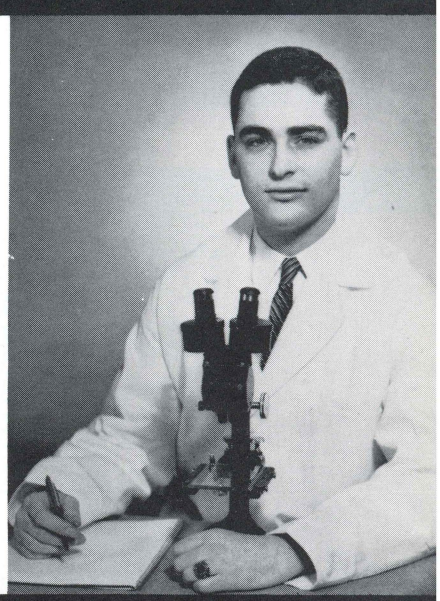

LESLIE WEINER

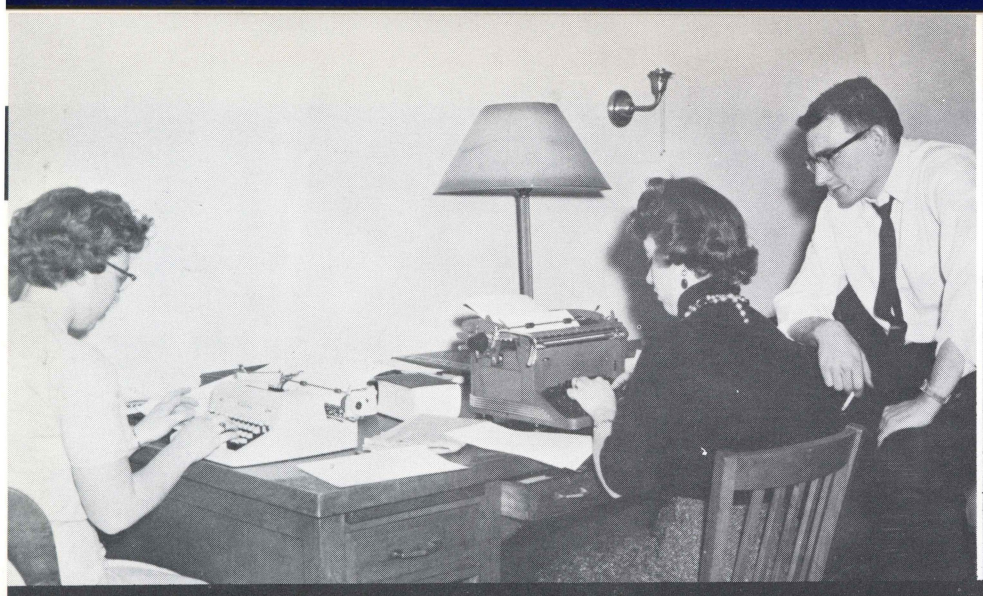

Beacon Staff—hard at work.

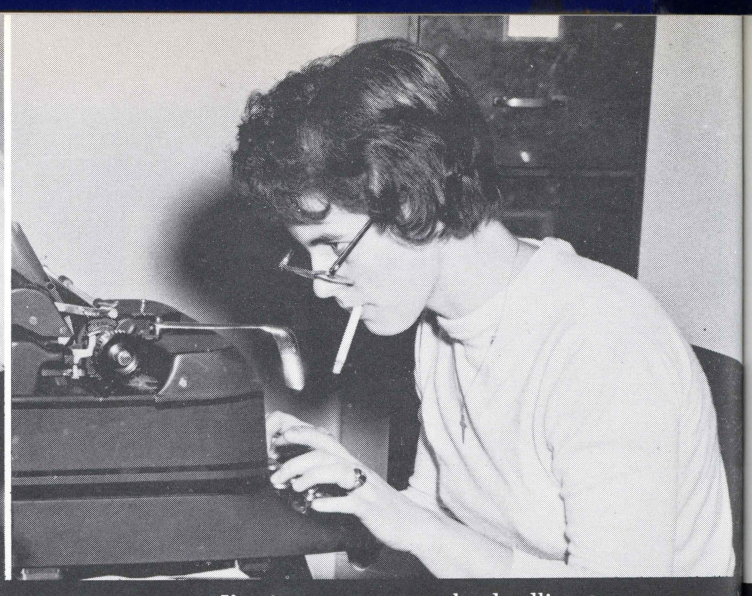

I've just got to meet the deadline.

BEACON

The Beacon, student newspaper at Wilkes, has served as the official news organ of the campus since 1936. It has shed light on the future plans of students and faculty and has proved to be a reliable guide to college opinion.

Editor for the year, Tom Meyers, guided the paper through the many controversies in which it took part, and helped to give something constructive to the college, with one thing in mind—to uphold certain journalistic ideals, while allowing freedom of speech by student participation in the ever important column, Letter to the Editor. The success of the paper was evident. At Wilkes nearly everybody reads the Beacon.

Jane and Marian go over copy.

BEACON STAFF—First row, l
D. Bailey, J. Stein, S. Dilcer,

Top brass in conference.

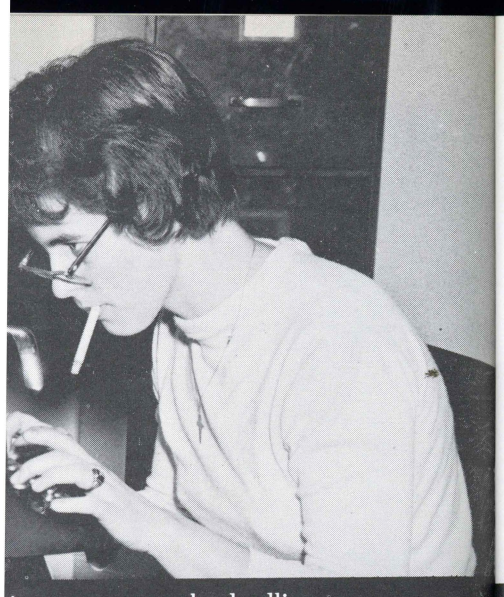

just got to meet the deadline.

Guess which one is the editor?

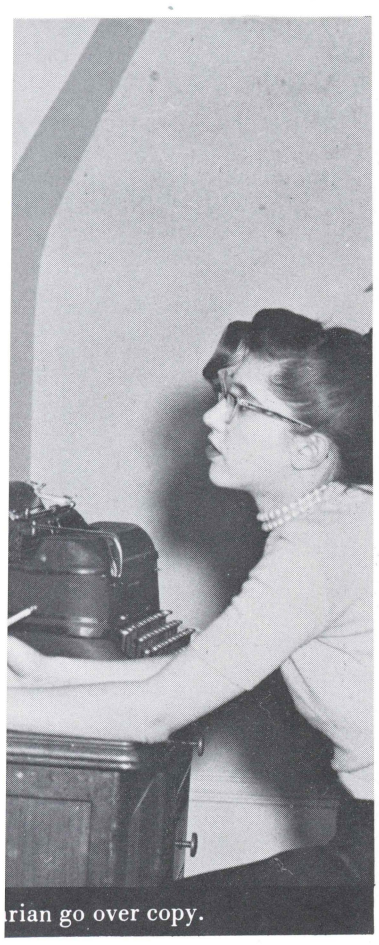

rian go over copy.

BEACON STAFF—First row, left to right: M. Onafer, J. Schuster, R. Myers, B. Chase, M. Klawonn, B. Vose. Second row: R. Younger, D. Bailey, J. Stein, S. Dilcer, D. Myers, J. Pisaneschi, J. Keibel.

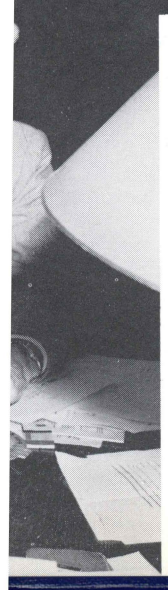

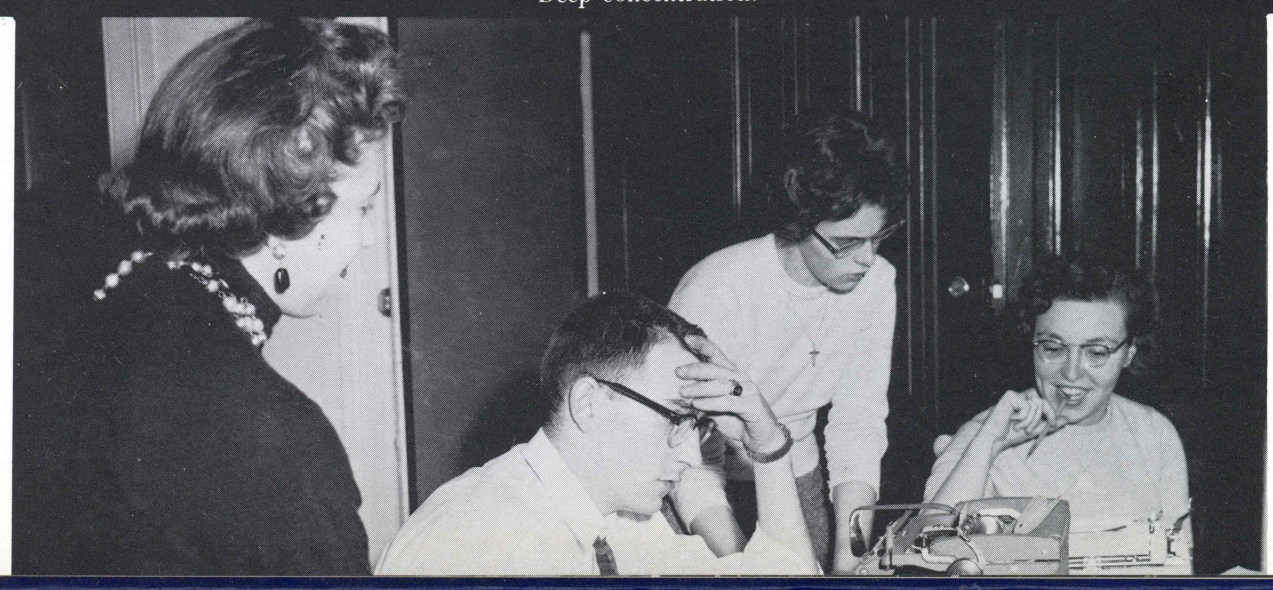

Deep concentration.

Weckesser wins

Friday night pep rally

Gifts for the campus'

HOMECOMING

The weekend of October 12, marked an outstanding event for both Wilkes students and alumni. On that Friday, the grads returned to Wilkes—and began a whirl of Homecoming activities. Student organizations and dormitories competed for top honors in preparing decorations for their college buildings. The themes of Welcome Alumni and Beat Ursinus were featured. A committee of alumni judged these artistic abilities and selected Weckesser Hall as the winner.

The coronation of the Homecoming Queen, Marilyn Carl, took place at the big bonfire pep rally held at Baldwin field. Debby Deisher and Carol Goeringer were selected to attend the Queen as the Homecoming Princesses.

Athletes of the Decade, Al Nicholas and and Jerome Wascho

Queen Marilyn and

Old grads enjoy the weekend.

"Don't we wish!"

night pep rally

Gifts for the campus' fairest.

Who's the girl?

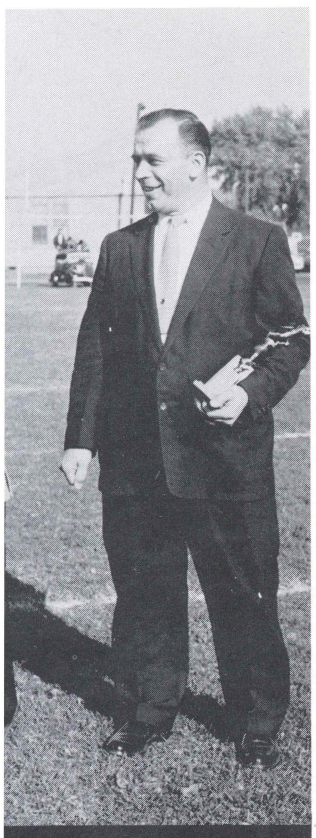

Nicholas and and Jerome

Queen Marilyn with Princesses Carolyn and Debbie

we wish!"

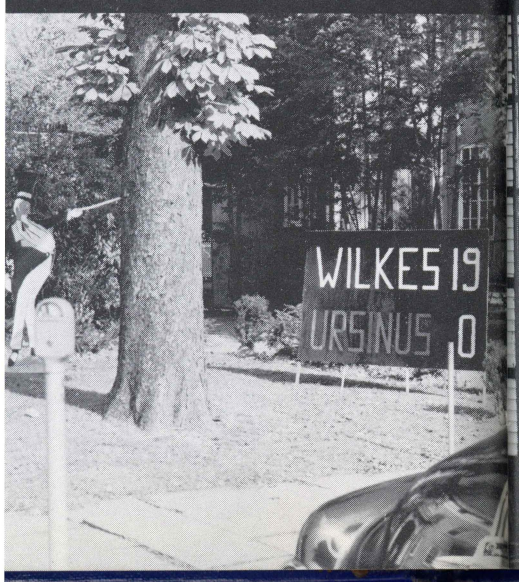

Queen Marilyn and her court

Music major contribution to homecoming

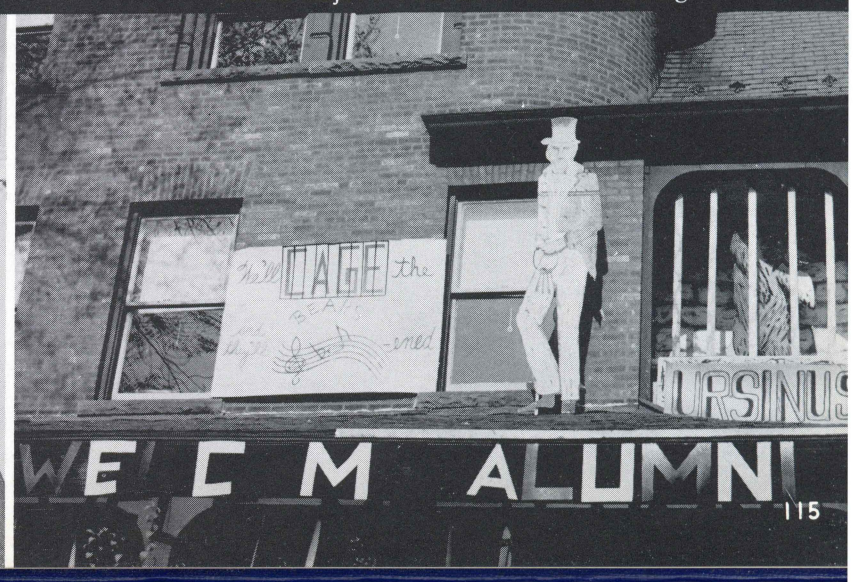

Male chorus entertains at the Thanksgiving Day dance.

STUDENT COUNCIL

This was a tremendous year for Student Council of Wilkes College. The Student Council, the central governing body at Wilkes acts as a coordinator between the administration and the students.

The problem of the budget has always been a source of controversy throughout the years on campus. However, through debate and discussion, the Council members successfully handled the situation by appropriating student activity funds in accordance with the size and the functions of the individual organizations. Don Reynolds, President of Student Council and the representatives elected from each class have done their utmost to give Wilkes an efficient student government.

In addition to the governmental role of the Council, they also sponsored various social events. The Thanskgiving All-College Dance which encompasses not only Wilkes but students and guests from colleges throughout the state proved to be one of the most successful events of the year.

Between semesters, the Student Council sponsored its annual Winter Carnival at Pocono Mountin Inn. The Carnival provided a source of welcome relaxation after gruesome finals.

The grand finale of all social events was the Cinderella Ball. The highlight of the dance was the announcement of Cinderella chosen from a group of ten lovely coeds.

STUDENT COUNCIL—Left t
Salus. Standing: Ronald Trem

Now, how much money shall we give the delegates this year?

Student Council takes time out to read the Beacon.

Student Council in session

STUDENT COUNCIL—Left to right: Les Weiner, Rose Weinstein, Mary Mattey, Don Reynolds, Virginia Brehm, Lynne Boyle, Richard Salus. Standing: Ronald Tremayne, Richard Roberts, John Karolchyk, Eugene Price, Edmund Kotula.

ıe their utmost to give
ıt government.

mental role of the Coun-
.rious social events. The
)ance which encompasses
ıts and guests from col-
proved to be one of the
he year.

Student Council spon-
ırnival at Pocono Moun-
vided a source of wel-
esome finals.

l social events was the
ght of the dance was the
la chosen from a group

xes time out to read the Beacon.

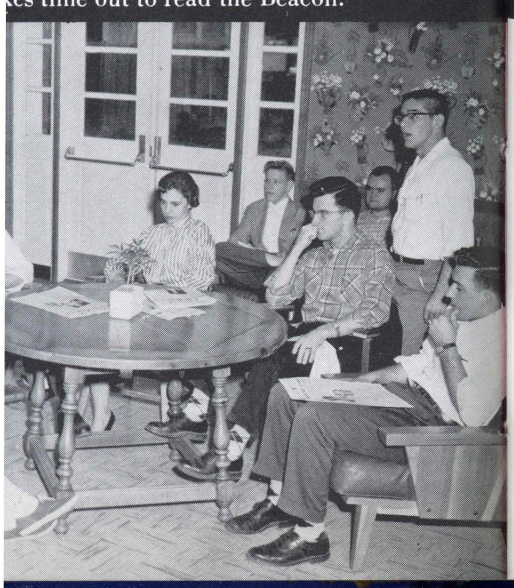

President Don Reynolds calls for the question.

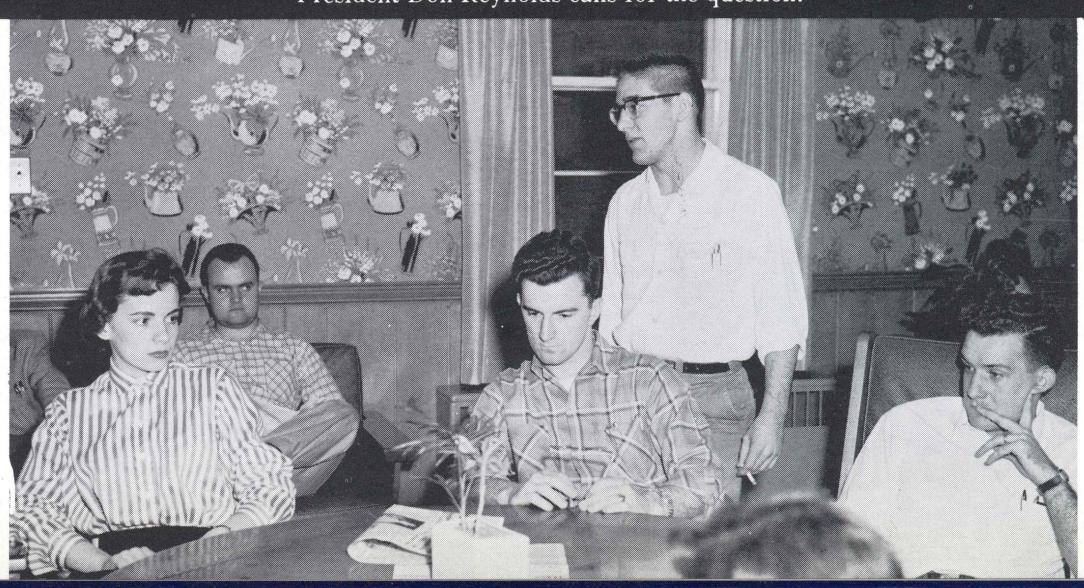

Give me the wide open spaces.

WINTER CARNIVAL

The Winter Carnival, sponsored annually by the Wilkes Student Council, was held this year at Pocono Mountain Inn.

There was plenty of excitement, both indoor and outdoor activities. Though there was no snow, many took pleasure in skating and general frolicking. Meanwhile indoors, card games, ping pong, and piano playing occupied the fast-passing day. Hearts, the sensational game of 1957, was the king of the card tables.

In the evening Bob Moran and his Ivy Leaguers provided the music for dancing to end a day of pleasant relaxation at P.M.I. in the sky.

Your move, Don.

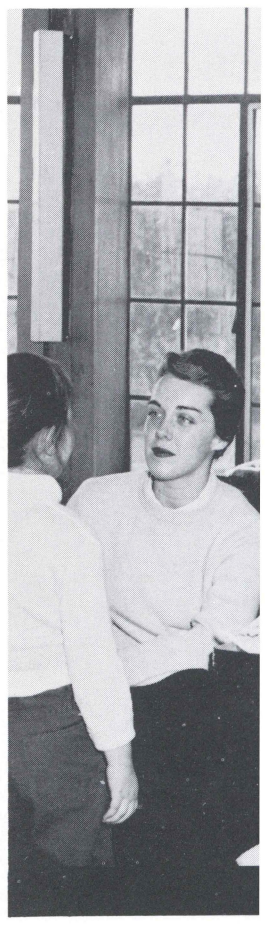

"Oh, horsie keep your tail up . . ."

I wonder where the yellow went?

"Don't you have anything but beans?"

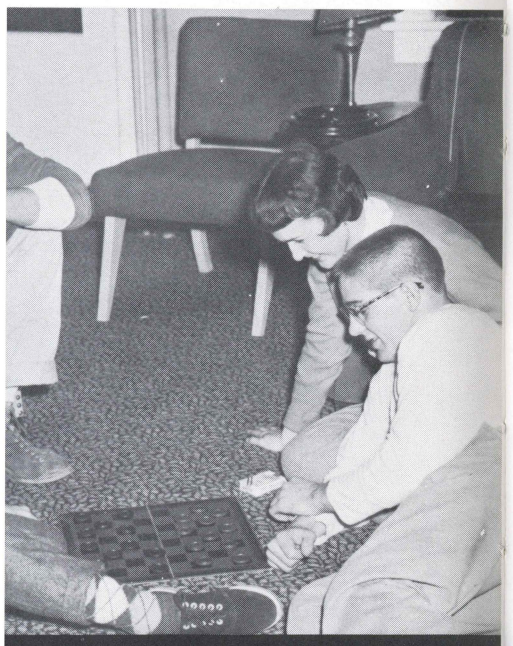

Your move, Don.

We ate, drank and were merry.

here the yellow went?

Dance time.

MANUSCRIPT

The issue of the Manuscript published during the past year gave recognition to the best of the literary contribution of the students at Wilkes. Since its inception, the magazine has offered future writers the opportunity to submit material to an all-student staff who judge the material impartially on its literary merits.

The literary excellence of the Manuscript stands as evidence of the creative ability of Wilkes students and the editing ability of the staff.

Fred Krohle headed the Manuscript as Editor in Chief, and Professor Robert Tener was advisor to the group.

MANUSCRIPT STAFF: Ruth Younger, Fredrick Krohle, Edward Milowicki, Thomas Kaska, Elena Douydenas, Arlene Martin, and John Musto.

An introduction to cultural m

ASSE

ach Tuesday
Wilkes College gathe
weekly Assembly me
Committee, composed
plan the varied progr
International problen
placed on active stud
melodrama presented

One of the progr
Assembly Season was
students had an oppo
voice their opinions o
campus problems. Le
committee and Mrs.
faculty advisor.

Mr. Tener advises

We, the judges.

This is a tree?

Congressman Flood and Attorney Thor
views to Wilkes.

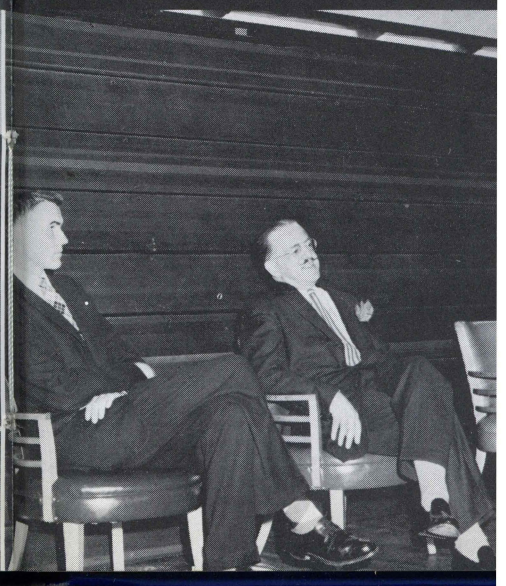

f the Manuscript stands
e ability of Wilkes stu-
ty of the staff.

e Manuscript as Editor
bert Tener was advisor

An introduction to cultural music by Mr. Haaker

Lois Betner accepts scholarship

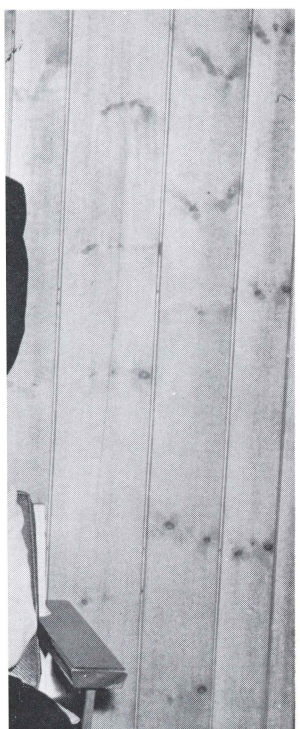

Douydenas, Arlene

ASSEMBLIES

ach Tuesday morning, the students at Wilkes College gather at the gymnasium for the weekly Assembly meeting. The Student Assembly Committee, composed of members from each class, plan the varied programs ranging from recitals to International problems. Much emphasis is also placed on active student participation such as the melodrama presented by Cue 'N' Curtain.

One of the programs which highlighted the Assembly Season was the "Roving Mike" in which students had an opportunity to air their views and voice their opinions on school policies and current campus problems. Lena Misson heads the student committee and Mrs. Doane, Dean of Women, is faculty advisor.

Proof that it pays to know about football is Bob Scally's acceptance of the Hub award.

This is a tree?

Congressman Flood and Attorney Thomas bring opposing political views to Wilkes.

Assembly Committee: N. Dadurka, J. Saba, R. Bailey, G. Gregory, V. Brehm, R. Matiskella, P. Bedesky, R. Younger.

The I.D.C. in action.

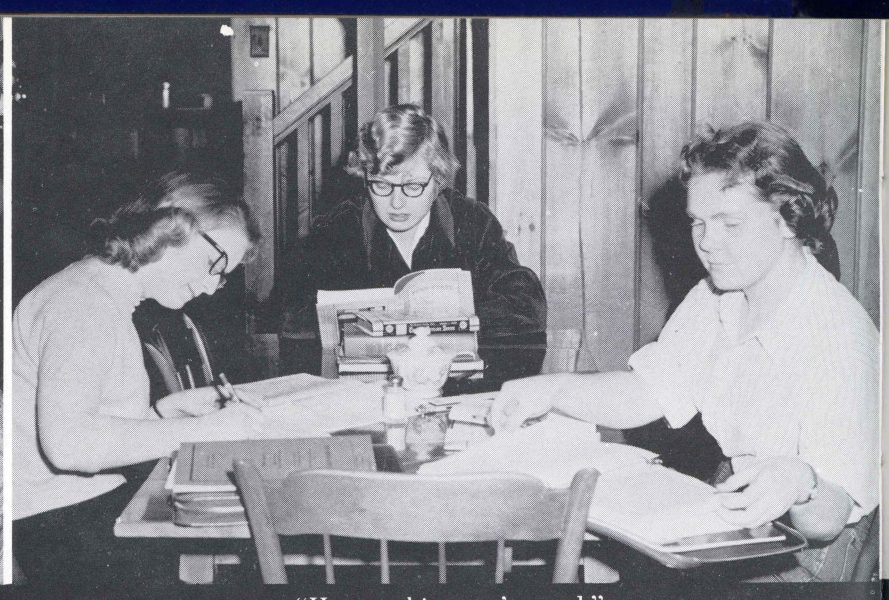

"Honest, this wasn't posed."

DORM DOINGS

The Inter-Dormitory Council, a recently organized group, has been set up to act as a spokesman for all students residing on the College campus. Representatives from each dormitory try to aid and solve their mutual problems by discussion and compromise with the administration and the residents themselves. Through these meetings, a better understanding has been created between the dormitories and the administration.

Taking on the responsibilities of college activities, the I.D.C. now directs the annual Christmas Dorm Party and the Spring outing. These affairs are open to everyone participating in campus life.

What was that, Dick?

I.D.C. MEMBERS—First row:
E. Ball, D. Murray, A. Rogov

We build anything.

We study everything.

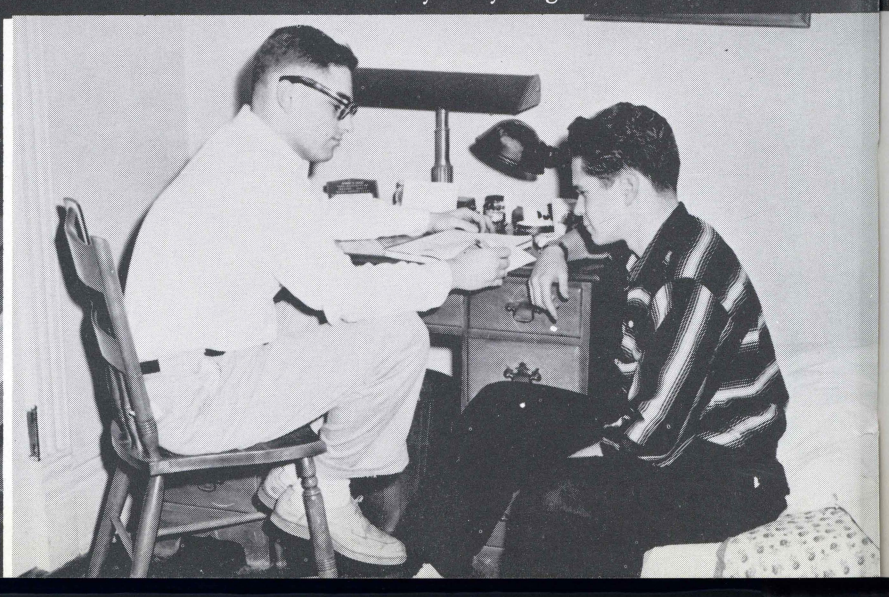

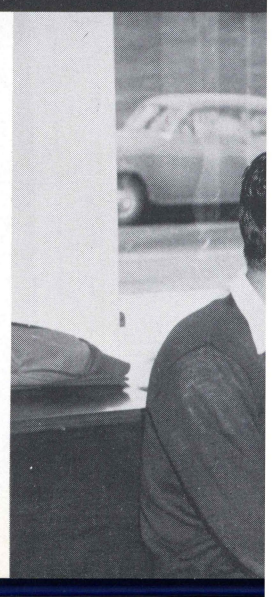

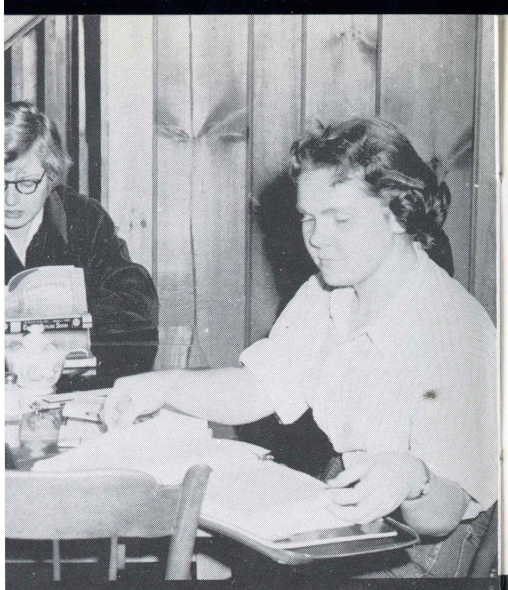

this wasn't posed."

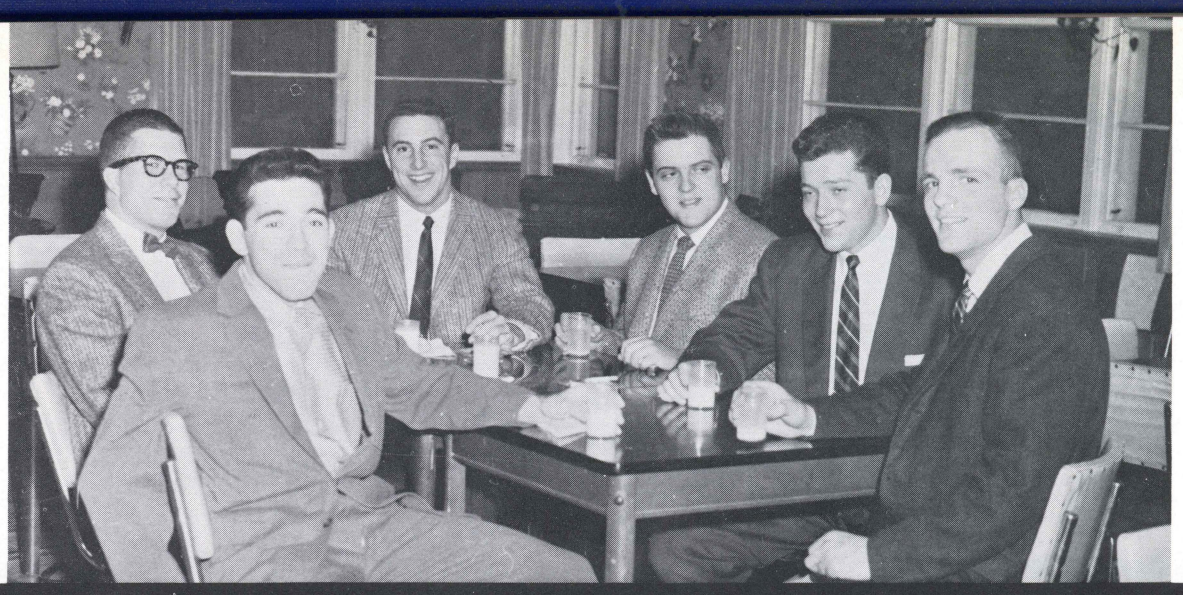

Yes, we drink milk.

What was that, Dick?

I.D.C. MEMBERS—First row: J. Rishkofski, K. Medica, J. Menegus, President J. Moser, C. Goeringer, M. Sidari. Second row: R. Mattioli, E. Ball, D. Murray, A. Rogovin, J. Stein, Ung Pyo Koh.

Study everything.

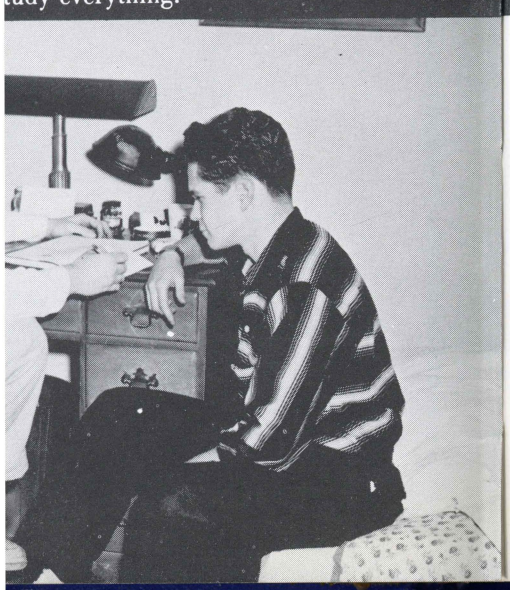

International flavor.

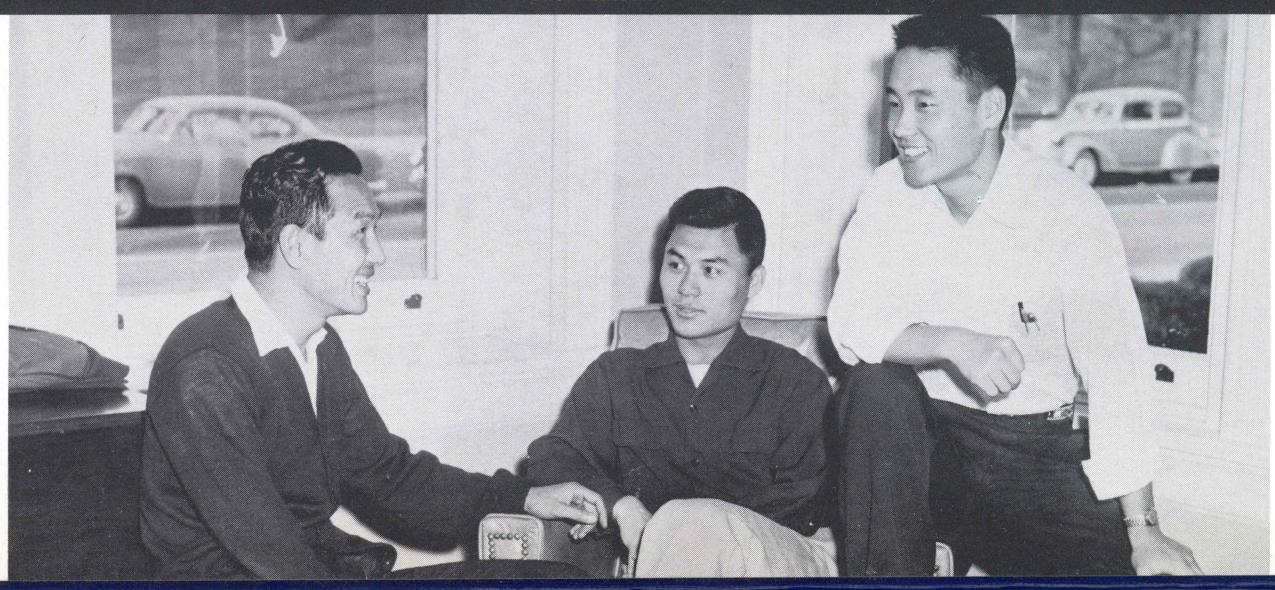

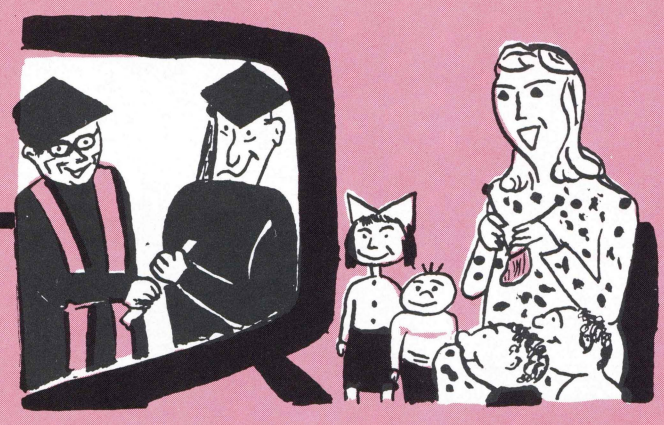

SENIORS

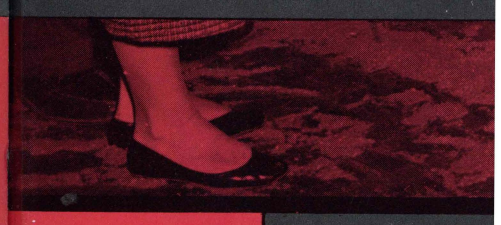

"A world to b

"A world to be born under your footsteps."

St. John Perse

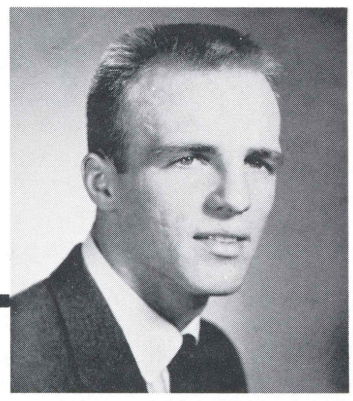

NEIL DADURKA
President
B.S. in C.F.

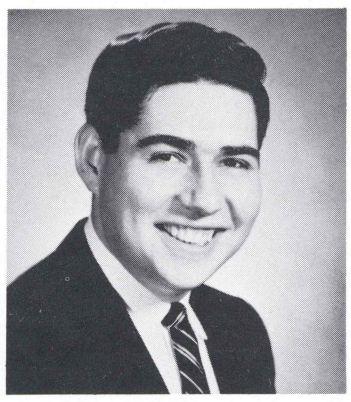

EUGENE ROTH
Vice President
B.S. in C.F.

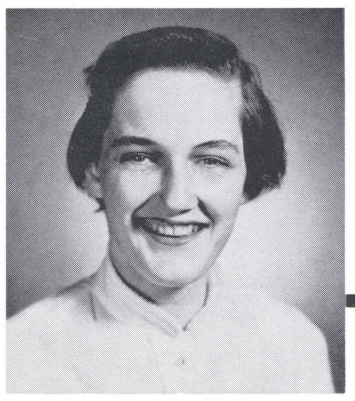

PHYLLIS WALSH
Secretary
B.S. in Sec. Ed.

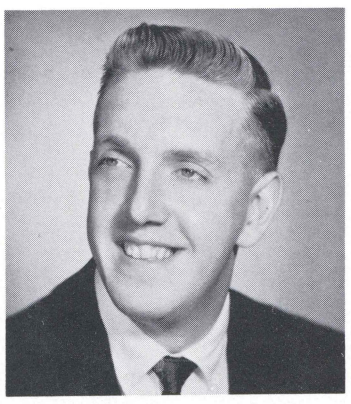

JOHN COATES
Treasurer
B.S. in C.F.

SENIORS

The dream has become a reality! The goal has been reached!

The world awaits the senior! He holds the keys that will open the door to success. The key of knowledge opens the door part way, the key of wisdom, understanding, hope, determination, and truth can then fling it open the rest of the way.

The future of the world is dependent on individual dreams. The dreams that have been in his heart since he has been a freshman. Whether he can solve the pressing problems that threaten his peace of mind, his peace of heart, and his peace in the world, depends on what he has learned at Wilkes. Is the individual willing to accept the challenges that face him every day with fervor and an indomitable spirit?

If the individual is willing, and to the best of his ability makes use of the tools that he has acquired within the last four years, there is no doubt that he will find success. Although there will be many failures awaiting him, to remember that "pain makes man think, thinking makes man wise, wisdom makes life endurable," these failures will be overcome and success will be assured.

Seated: Nancy Morris, Gloria Weiner, Don Reynolds, Larry

STUDENT COUNCIL REPRESENTATIVES

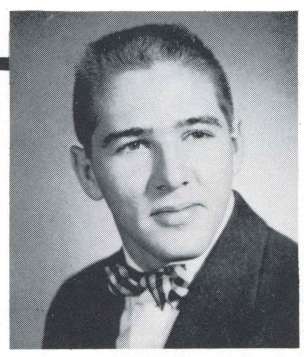

DONALD REYNOLDS
A.B. in
Political Science

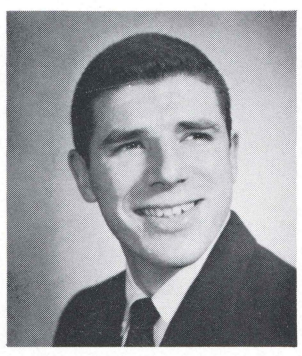

LARRY AMDUR
B.S. in
Commerce and Finance

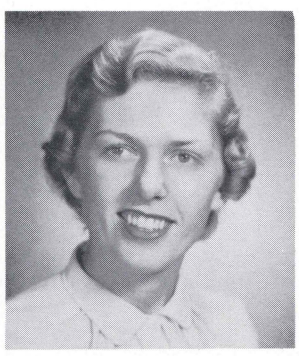

NANCY MORRIS
B.S. in
Elementary Education

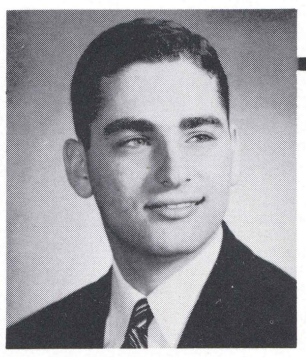

LESLIE WEINER
A.B. in
Biology

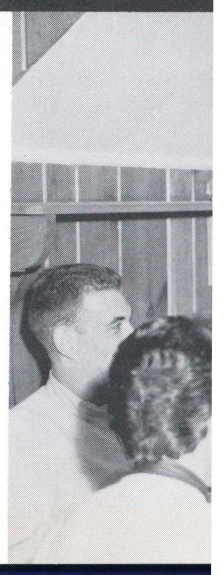

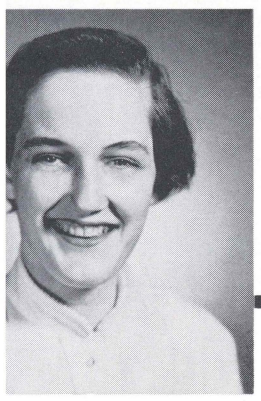

IS WALSH
y
Sec. Ed.

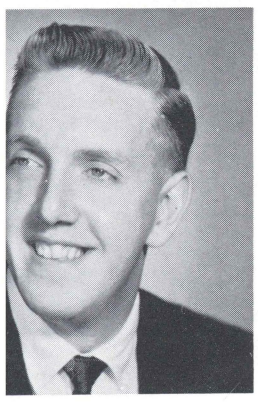

COATES
er
C.F.

has learned at Wilkes.
o accept the challenges
with fervor and an in-

ing, and to the best of
ıe tools that he has ac-
years, there is no doubt
Although there will be
im, to remember that
nking makes man wise,
ole," these failures will
ll be assured.

IVES

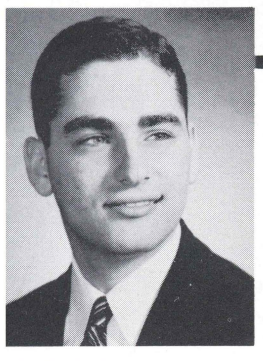

SLIE WEINER
. in
logy

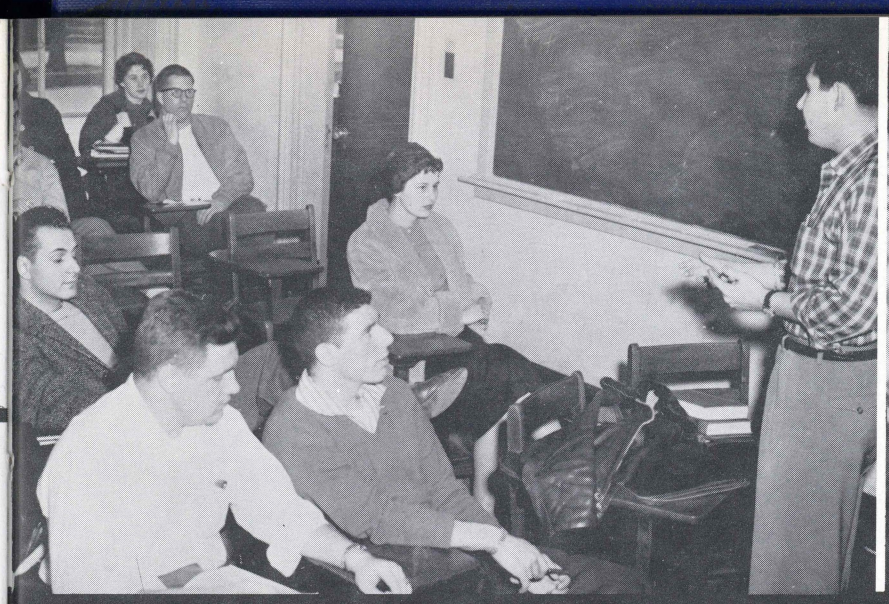

Vice President Roth backs up himself.

Who's Who in American Colleges and Universities

Seated: Nancy Morris, Gloria Dran, Irene Tomalis, Patsy Reese, Norma Jean Davis, and Marilyn Williams. Standing: Bill Farish, Les Weiner, Don Reynolds, Larry Amdur, Jesse Choper, and Neil Dadurka. Absent: Barbara Tanski and John Bucholtz.

This is a senior?

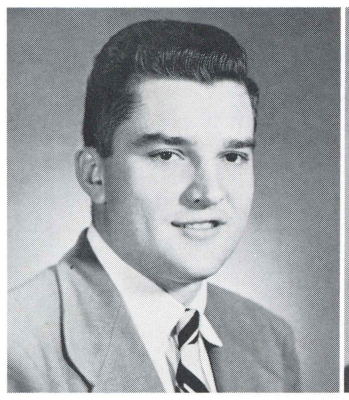

James ALCORN
B.S. in
Secondary Education

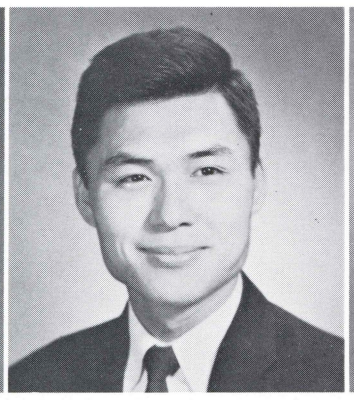

Gill HO BAI
Certificate in
Electrical Engineering

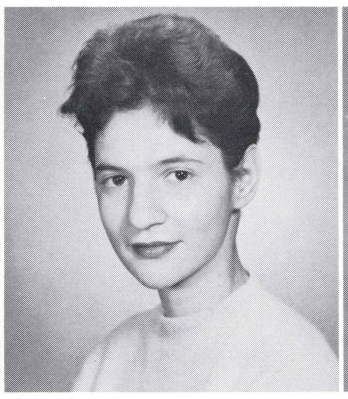

Natalie BARONE
B.S. in
Secondary Education

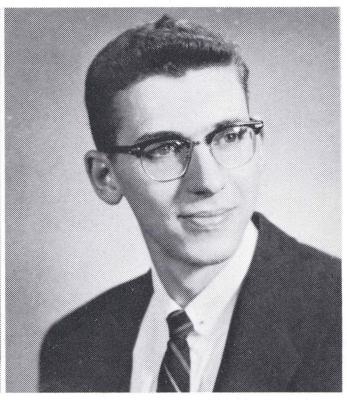

Robert BAROVICH
Certificate in
Chemical Engineering

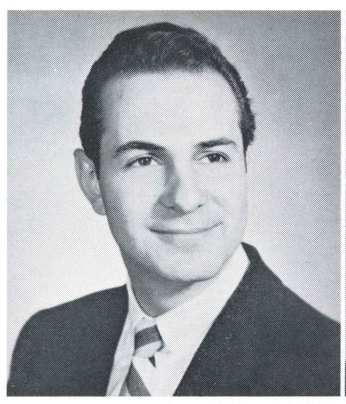

Irwin BIRNBAUM
B.S. in
Commerce and Finance

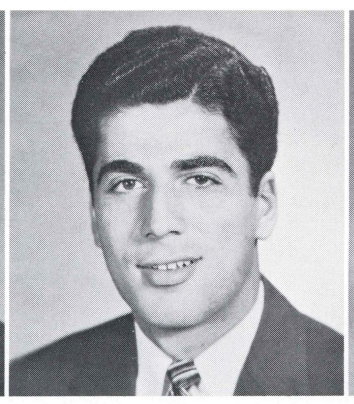

Nasser BONHEUR
B.S. in
Commerce and Finance

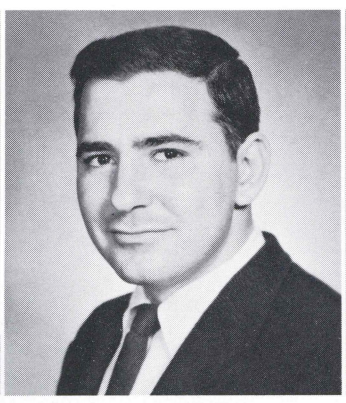

Frank CASCELLA
B.S. in
Commerce and Finance

Rose Mary CASELLA
Certificate in
Medical Technology

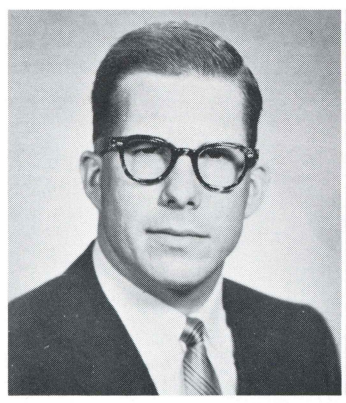

Robert CHASE
B.S. in
Commerce and Finance

Jesse CHOPER
B.S. in
Commerce and Finance

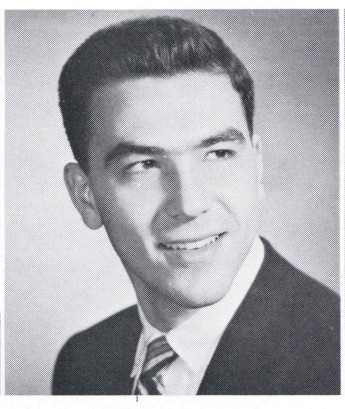

Lawrence COHEN
B.S. in
Commerce and Finance

Audrey CRAGLE
B.S. in
Business Education

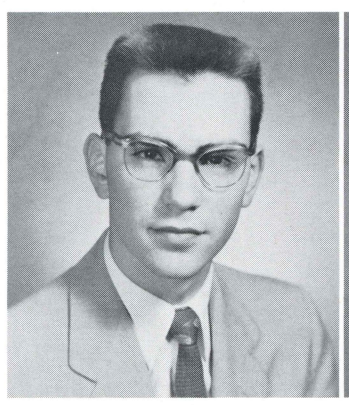

George DAVIS
B.S. in
Commerce and Finance

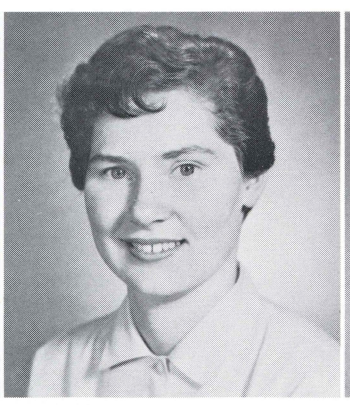

Norma DAVIS
A.B. in
English

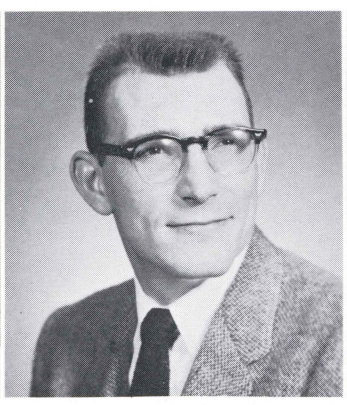

Samuel DILCER
B.S. in
Chemistry

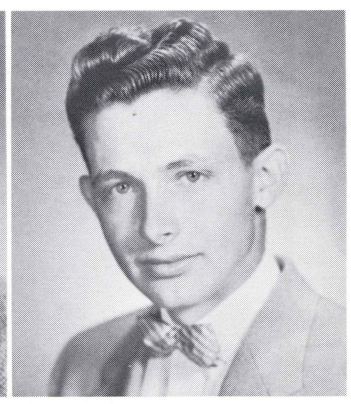

John DORAN
A.B. in
Political Science

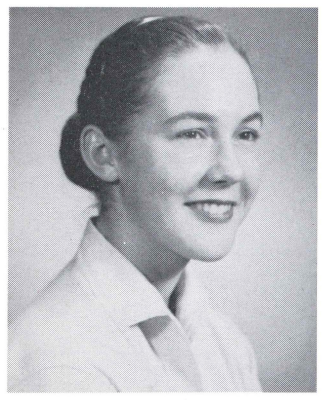

Gloria DRAN
A.B. in
Biology

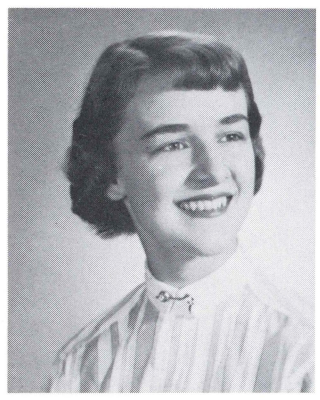

Marcia ELSTON
Certificate in
Medical Stenography

Ann FAUST
B.S. in
Music Education

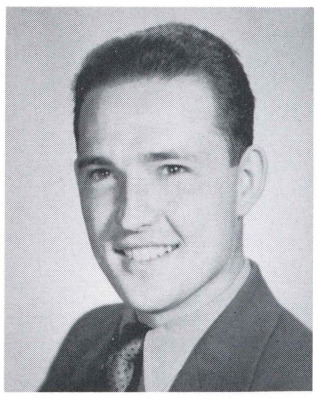

John FLADD
Certificate in
Mechanical Engineering

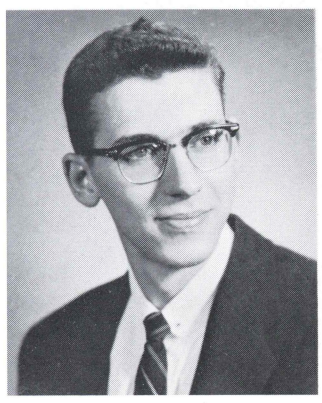

obert BAROVICH
ertificate in
nemical Engineering

ose Mary CASELLA
rtificate in
edical Technology

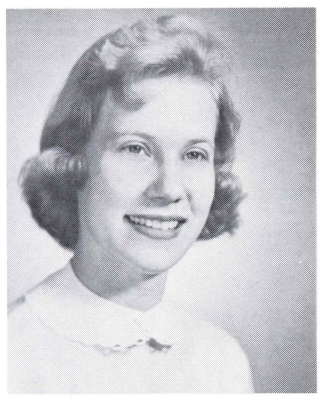

udrey CRAGLE
S. in
usiness Education

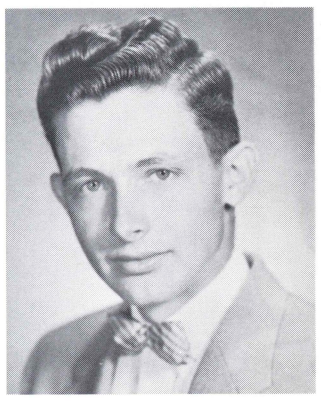

hn DORAN
B. in
olitical Science

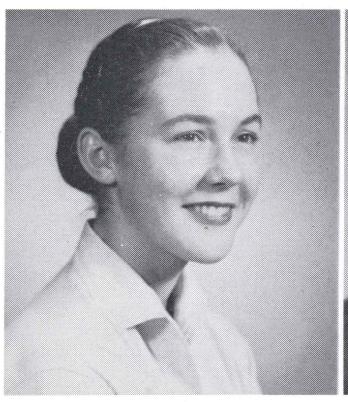

Gloria DRAN
A.B. in
Biology

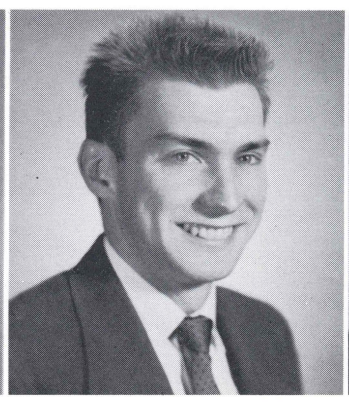

Robert DREXINGER
Certificate in
Electrical Engineering

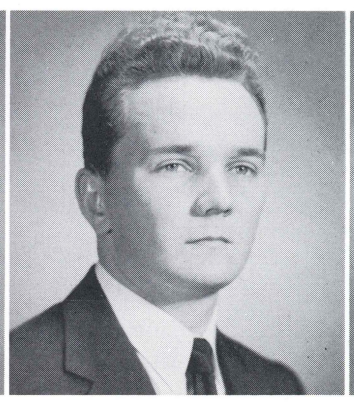

Jacob DVORNICKY
B.S. in
Commerce and Finance

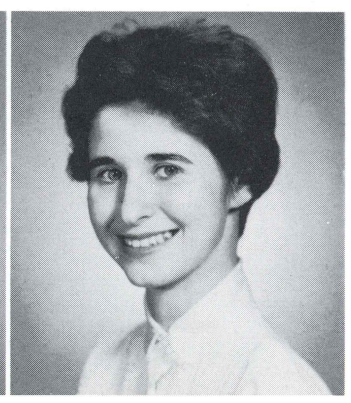

Betty J. EISENPREISS
A.B. in
English

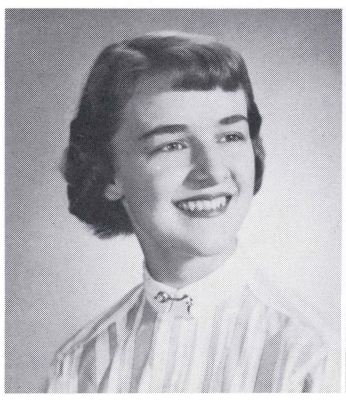

Marcia ELSTON
Certificate in
Medical Stenography

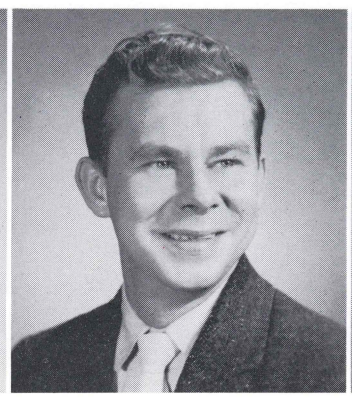

Andrew EVANS Sr.
B.A. in
Biology

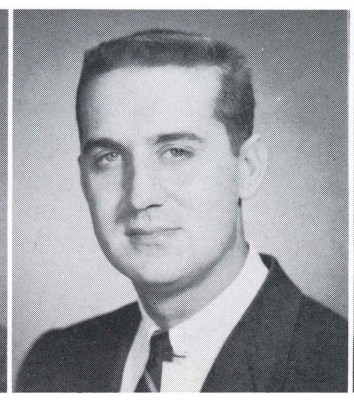

Raymond FALCHECK
B.S. in
Commerce and Finance

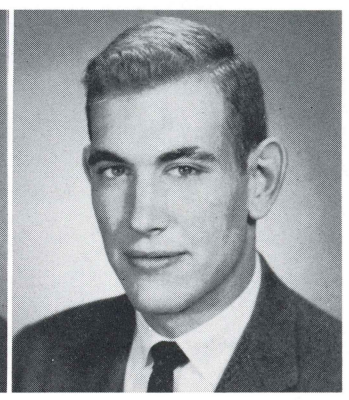

William FARISH
B.S. in
Commerce and Finance

Ann FAUST
B.S. in
Music Education

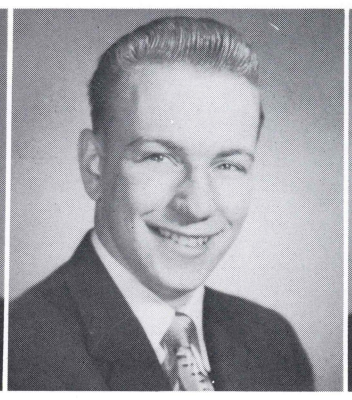

John FEDEROVICH
Certificate in
Chemical Engineering

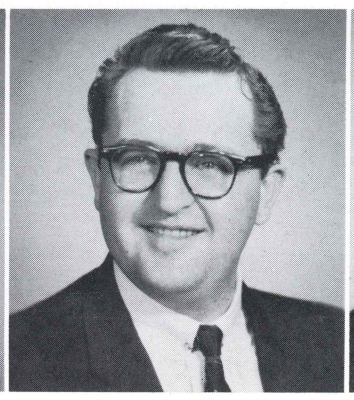

William FIGART
B.S. in
Music Education

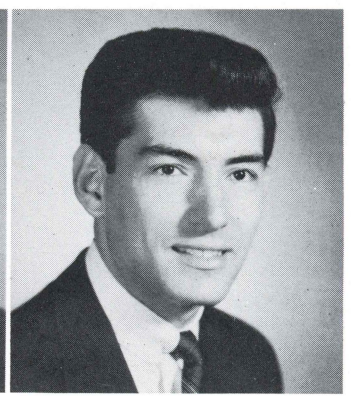

David FISCHI
A.B. in
Psychology

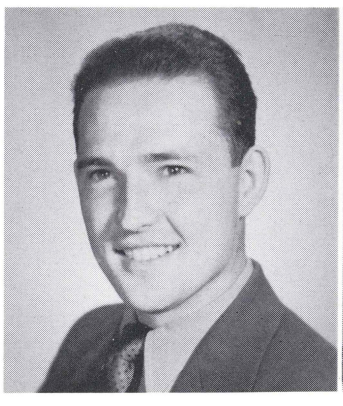

John FLADD
Certificate in
Mechanical Engineering

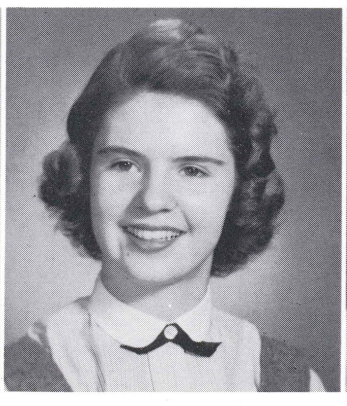

Judy GOMMER
Certificate in
Secretarial Studies

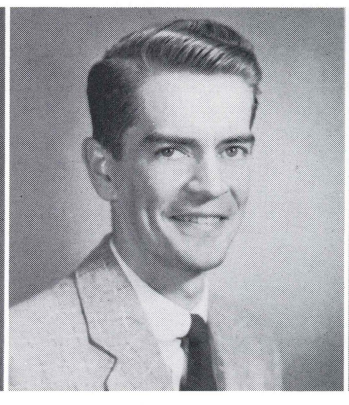

Edgar GOWER
B.S. in
Secondary Education

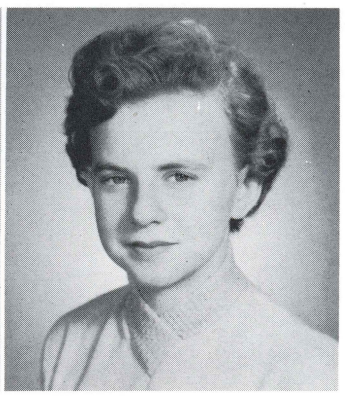

Natalie GRIPP
B.S. in
Chemistry

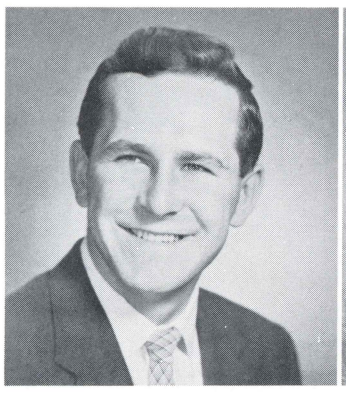

Joseph HALCISAK
B.S. in
Commerce and Finance

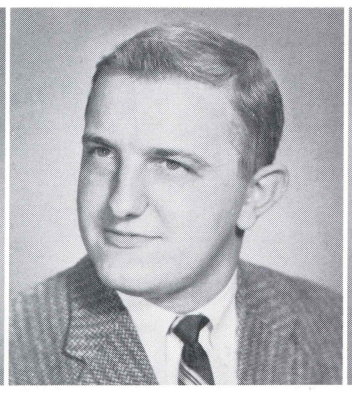

Richard HELTZEL
B.S. in
Elementary Education

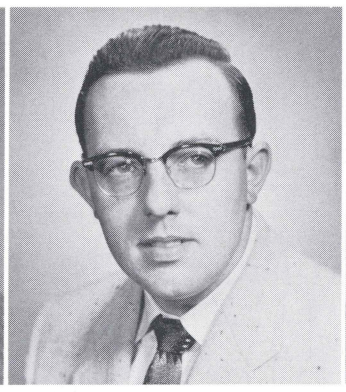

Vincent HERRON
Certificate in
Mechanical Engineering

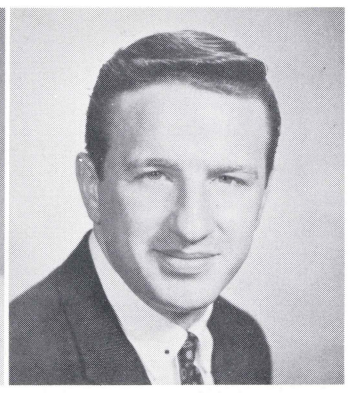

Seymour HOLTZMAN
B.S. in
Commerce and Finance

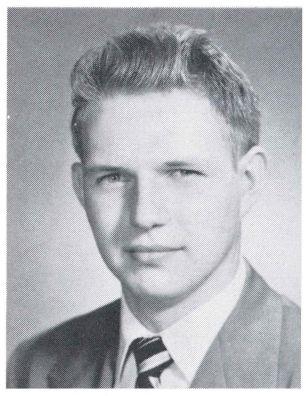

Thomas J. LANE
Certificate in
Mechanical Engineering

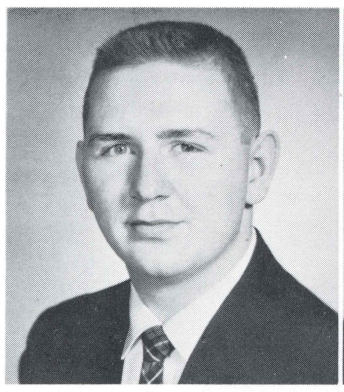

Robert JACOBS
B.S. in
Secondary Education

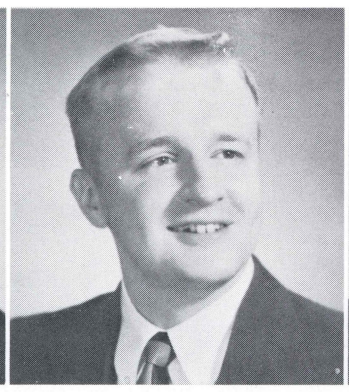

William JACOBSON
B.S. in
Commerce and Finance

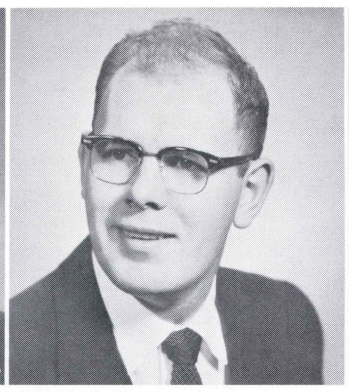

Donald W. JAIKES
B.S. in
Commerce and Finance

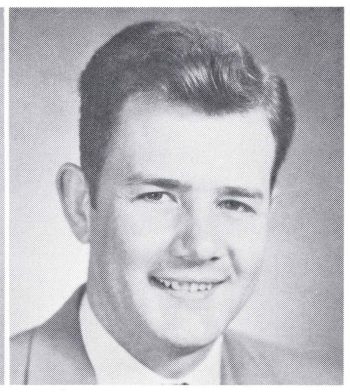

Thomas KASKA
A.B. in
English

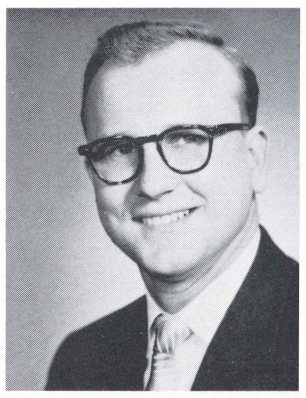

Peter MASLASKI
B.S. in
Chemistry

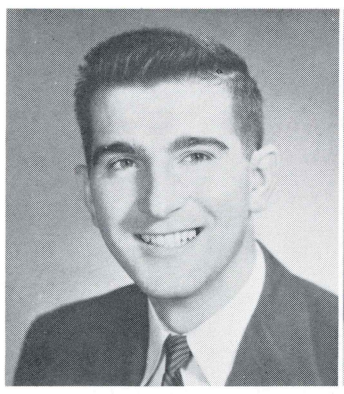

William KCENICH
A.B. in
Sociology

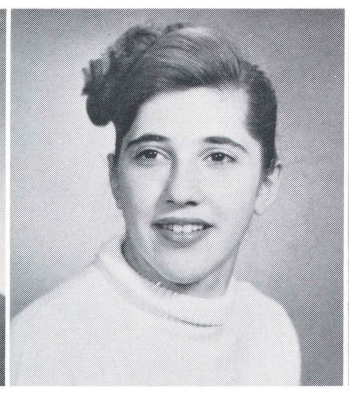

Jane KEIBEL
B.S. in
Commerce and Finance

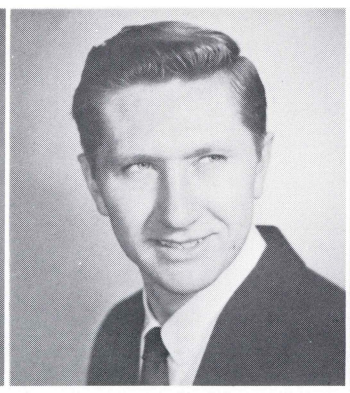

Bernard KEMSEL
B.S. in
Commerce and Finance

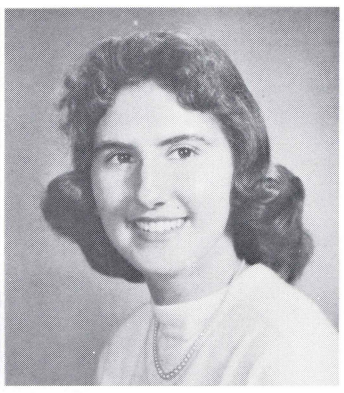

Anne Patricia KENNEDY
B.S. in
Music and Education

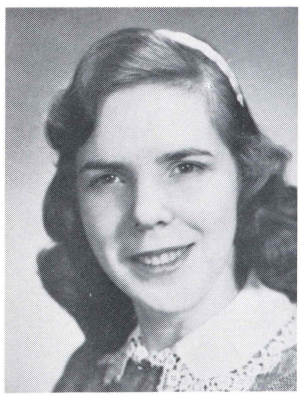

Leona MEGATULSKI
Certificate in
Medical Technology

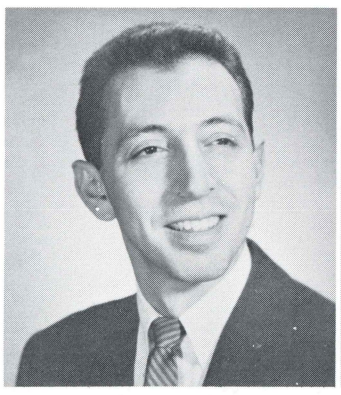

Albert L. KISLIN
B.S. in
Secondary Education

John S. KLIMCHAK
A.B. in
Social Studies

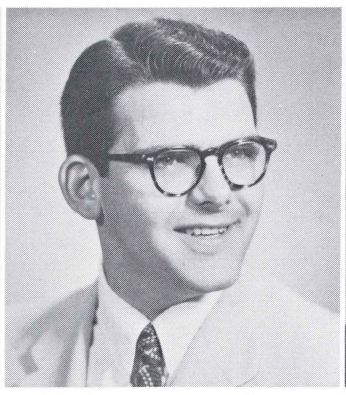

Frederick KROHLE
A.B. in
English

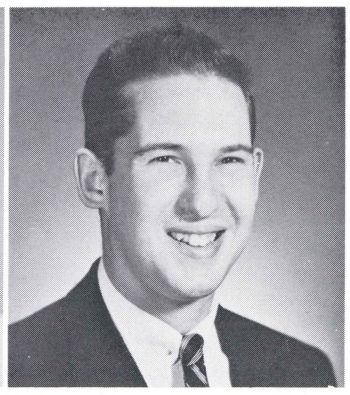

Marvin Z. KURLANCHEEK
A.B. in
Biology

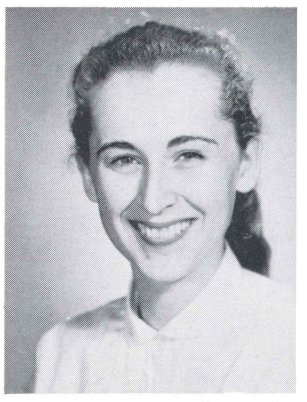

Lena M. MISSON
B.S. in
Secondary Education

ymour HOLTZMAN
S. in
mmerce and Finance

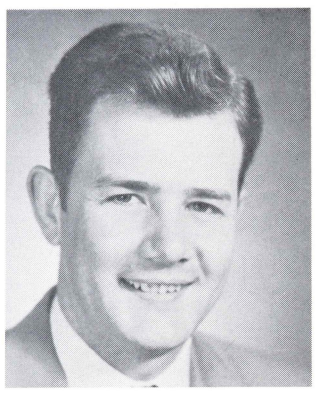

ıomas KASKA
B. in
ıglish

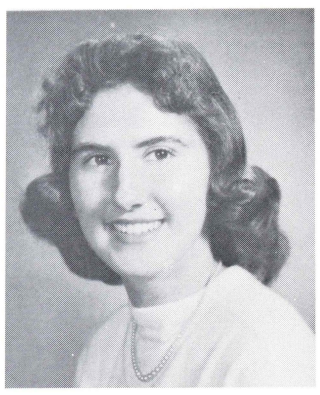

ınne Patricia KENNEDY
S. in
usic and Education

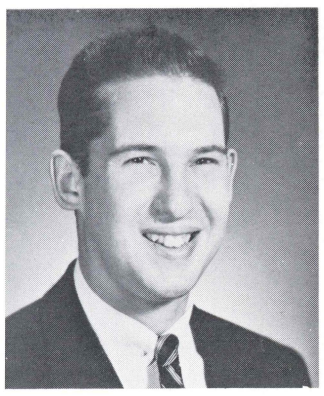

[arvin Z. KURLANCHEEK
.B. in
iology

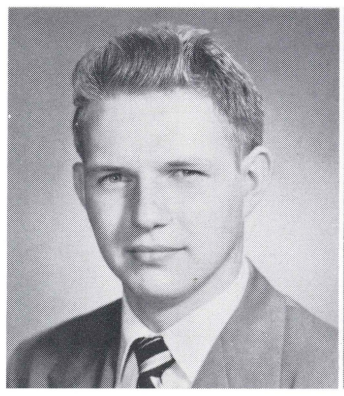

Thomas J. LANE
Certificate in
Mechanical Engineering

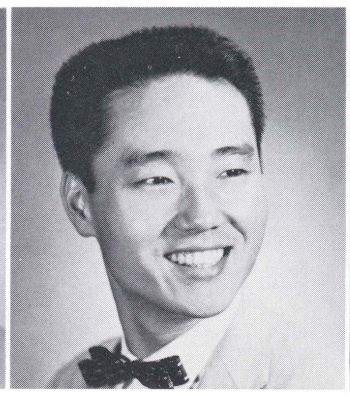

Ki Hawn LEE
A.B. in
Mathematics

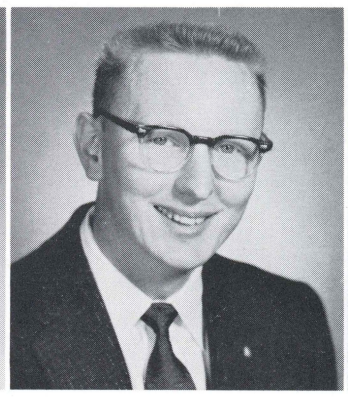

Frank LUTINSKI
B.S. in
Chemistry

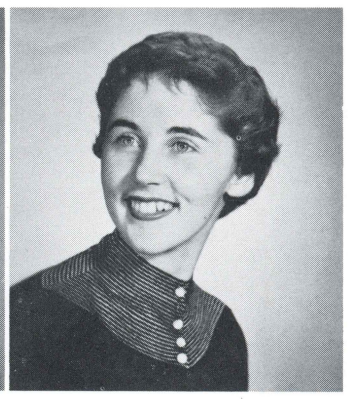

Grace MAJOR
Certificate in
Secretarial Studies

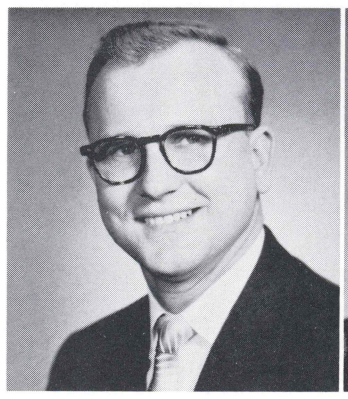

Peter MASLASKI
B.S. in
Chemistry

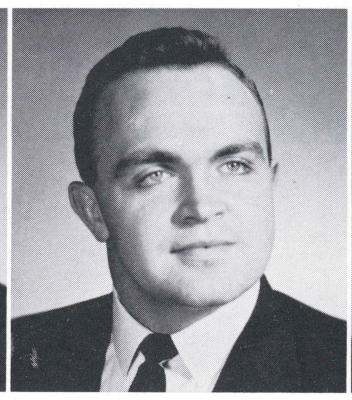

Robert MASONIS
A.B. in
Biology

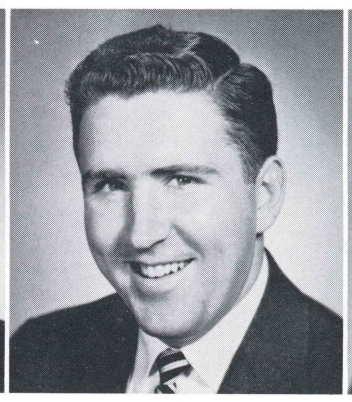

Robert W. McGURRIN
A.B. in
Psychology

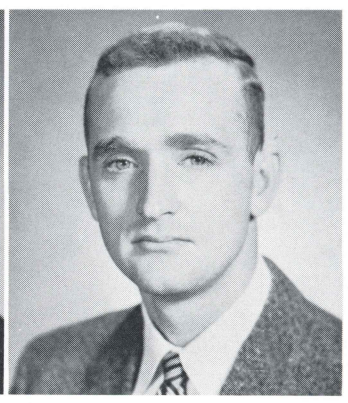

Melvin E. McNEW
B.S. in
Secondary Education

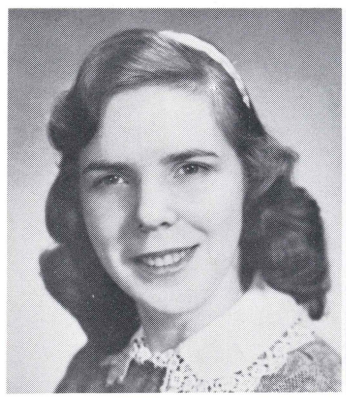

Leona MEGATULSKI
Certificate in
Medical Technology

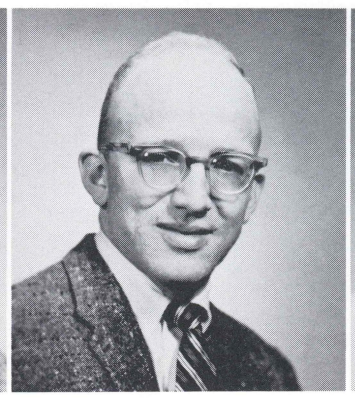

Arthur MEYER
A.B. in
Biology

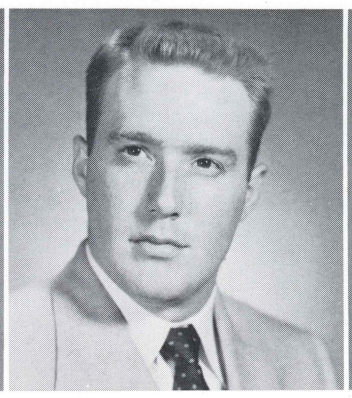

John H. MILLIMAN
B.S. in
Commerce and Finance

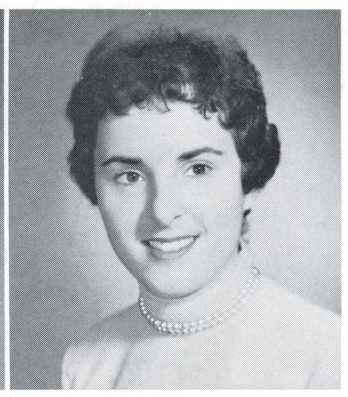

Marlene J. MIODUSKI
Certificate in
Medical Stenography

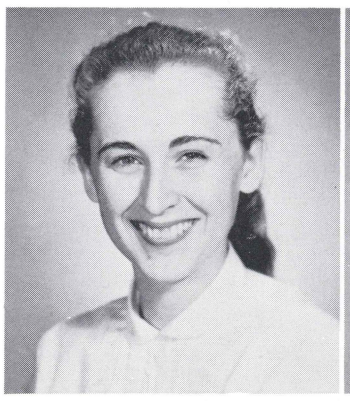

Lena M. MISSON
B.S. in
Secondary Education

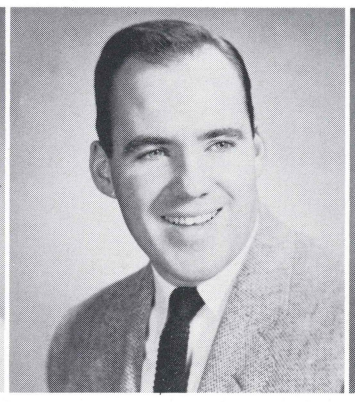

Donald J. MOONEY
B.S. in
Commerce and Finance

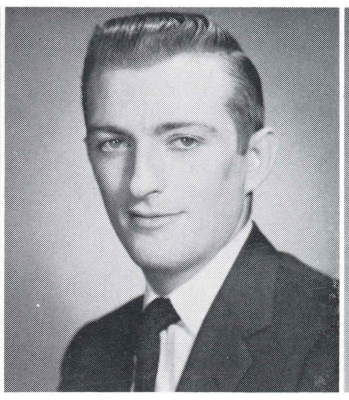

Richard E. MORRIS
B.S. in
Commerce and Finance

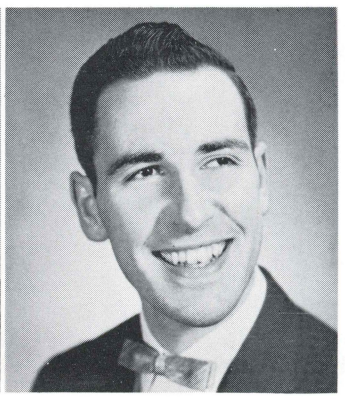

John J. MUSTO
A.B. in
English

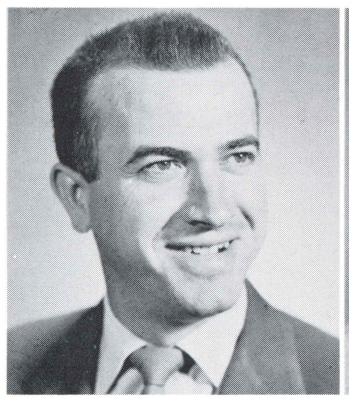

Martin J. NOVAK
Certificate in
Electrical Engineering

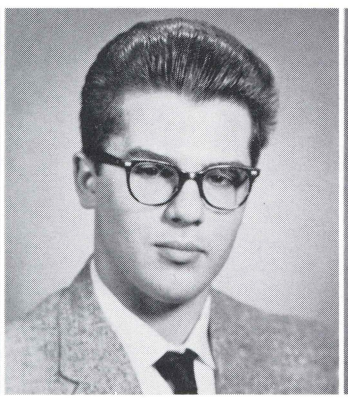

Robert PAULEY
B.S. in
Secondary Education

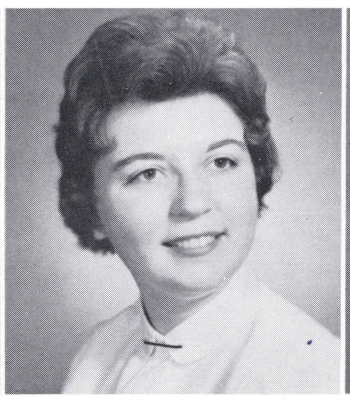

Barbara A. PETRO
Certificate in
Medical Technology

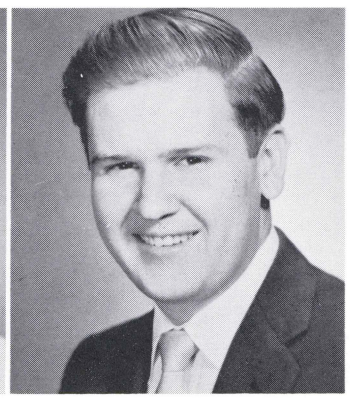

Thomas G. PODOLAK
Certificate in
Electrical Engineering

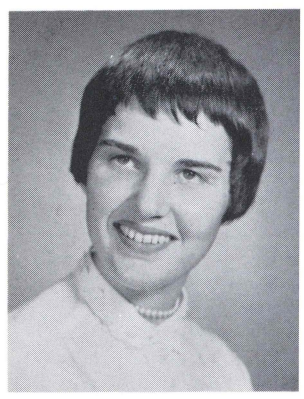

Gail SCHAFFHAUSER
B.S. in
Secondary Education

Charles J. PULAS
B.S. in
Elementary Education

Shirley J. RAY
A.B. in
Social Studies

Patsy REESE
A.B. in
Art

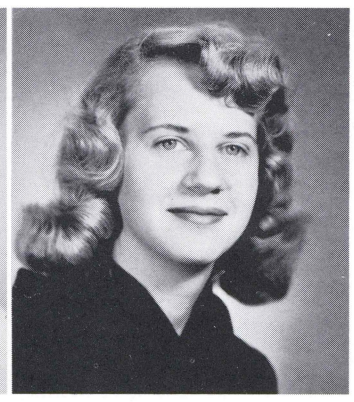

Barbara Tanski
RENTSCHLER
B.S. in
Business Education

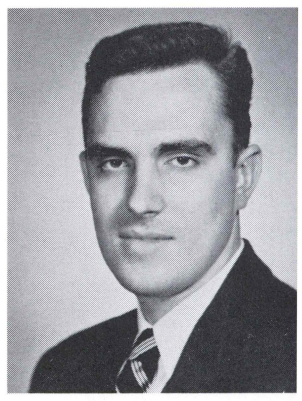

John J. SCHULTZ
A.B. in
Sociology

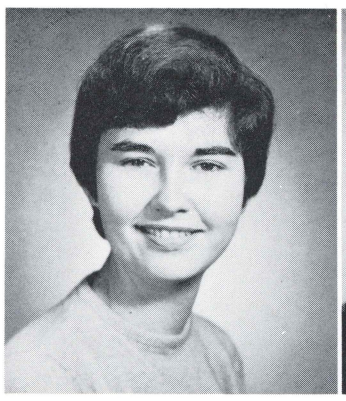

Patricia RINGENBACH
Certificate in
Medical Technology

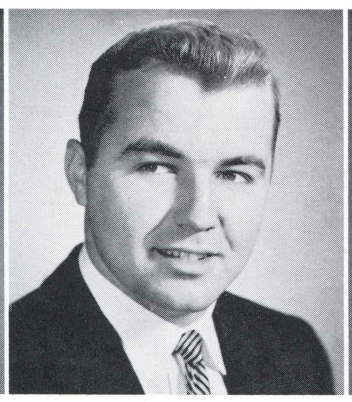

William RINKEN
B.S. in
Commerce and Finance

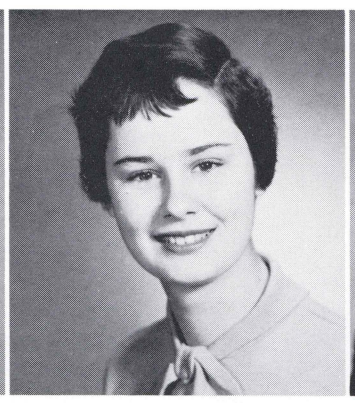

Barbara A. RITTER
Certificate in
Secretarial Studies

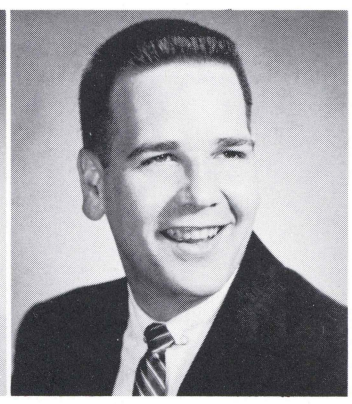

Charles ROBINSON
B.S. in
Commerce and Finance

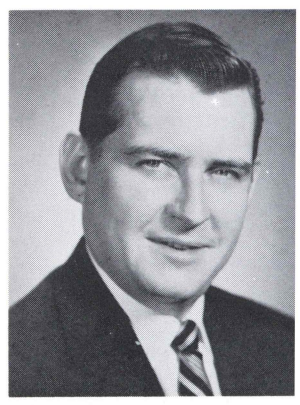

James H. SPEICHER
B.S. in
Commerce and Finance

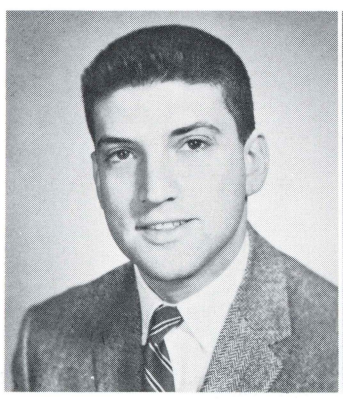

Bernard RUBIN
B.S. in
Commerce and Finance

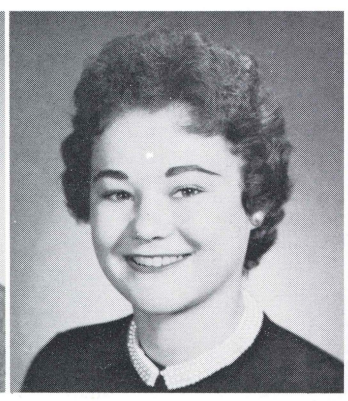

Natalie A. RUDUSKY
B.S. in
Elementary Education

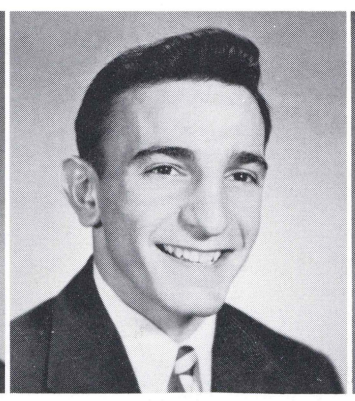

Raymond SABA
Certificate in
Physics

Barbara A. A. SAXE
B.S. in
Business Education

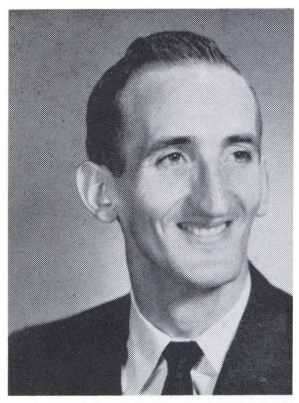

James R. STOCKER
B.S. in
Commerce and Finance

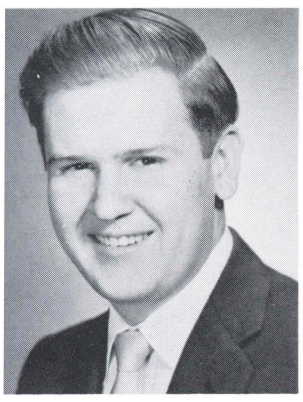

ɔmas G. PODOLAK
tificate in
ctrical Engineering

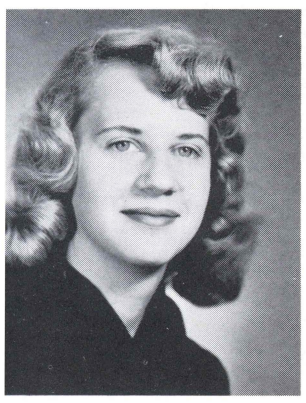

bara Tanski
RENTSCHLER
. in
siness Education

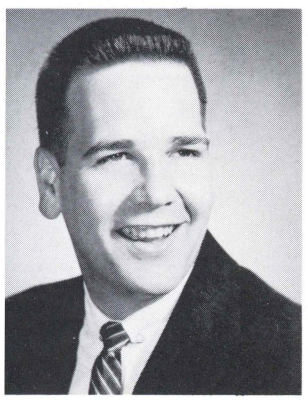

arles ROBINSON
S. in
mmerce and Finance

rbara A. A. SAXE
S. in
siness Education

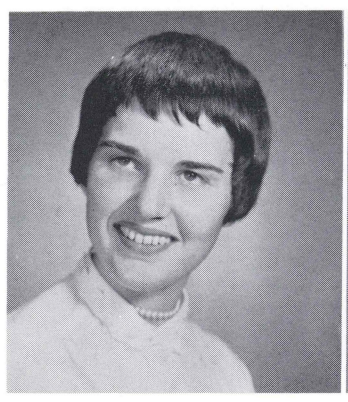

Gail SCHAFFHAUSER
B.S. in
Secondary Education

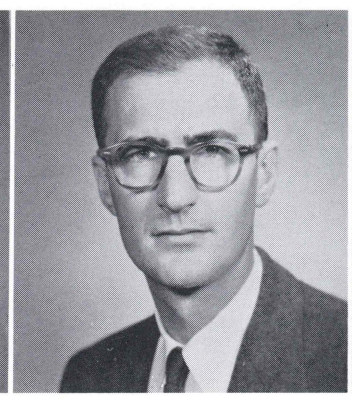

George E. SCHLAGER
A.B. in
Social Studies

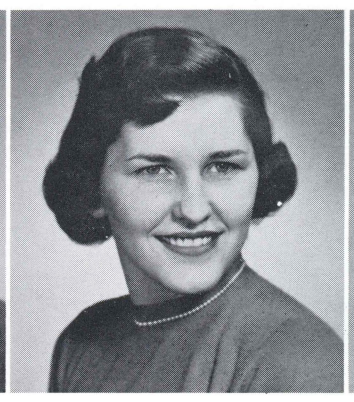

Nancy R. SCHOOLEY
B.S. in
Business Education

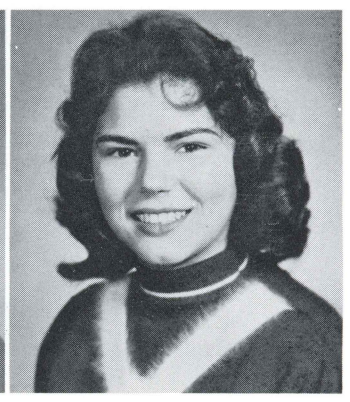

Jean SCHREADER
Certificate in
Medical Technology

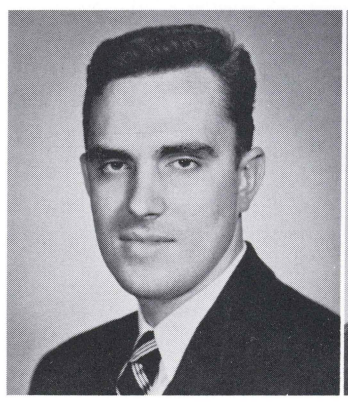

John J. SCHULTZ
A.B. in
Sociology

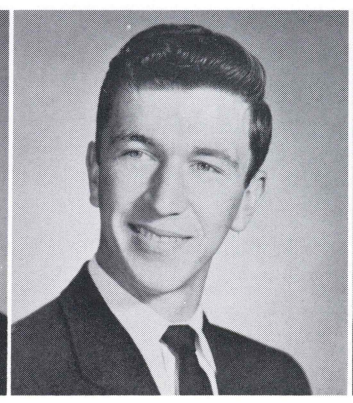

Nicholas SIECKO
Certificate in
Aeronautical Engineering

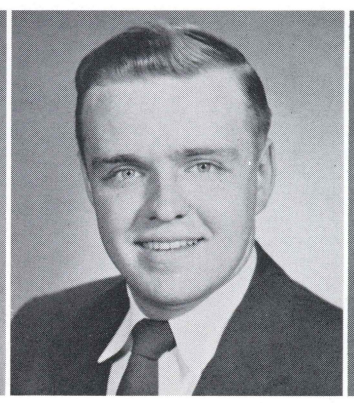

Carl G. SLUTTER
B.S. in
Commerce and Finance

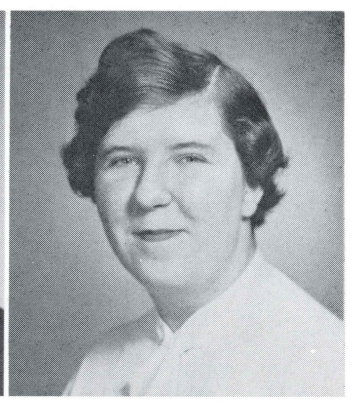

Margaret E. SMITH
B.S. in
Elementary Education

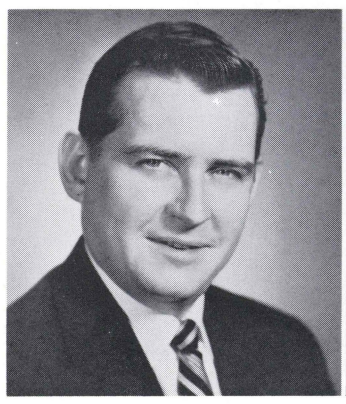

James H. SPEICHER
B.S. in
Commerce and Finance

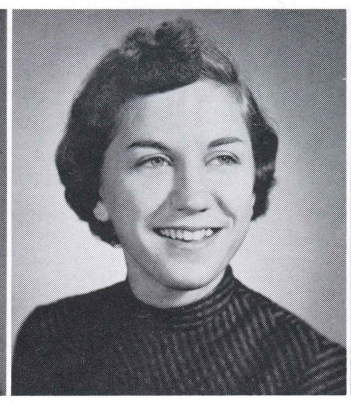

Antonia STEFAN
Certificate in
Medical Technology

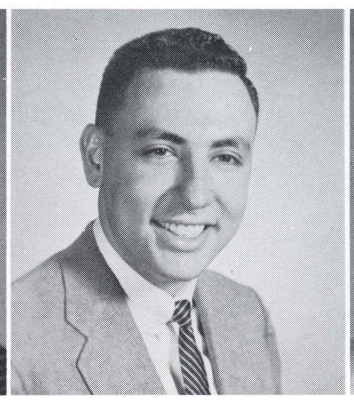

Jerome STEIN
A.B. in
Biology

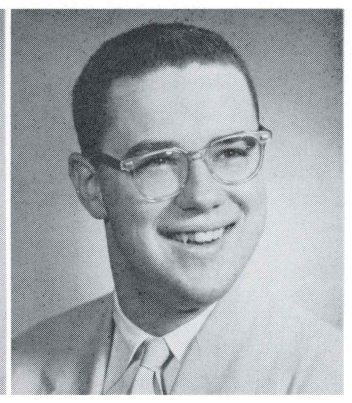

James R. STEPHENS
Certificate in
Chemical Engineering

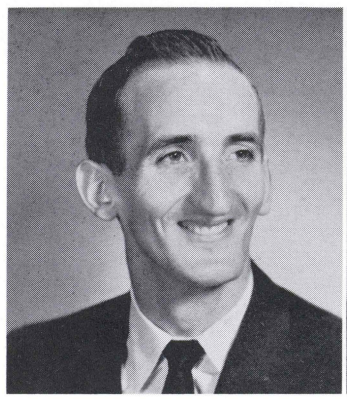

James R. STOCKER
B.S. in
Commerce and Finance

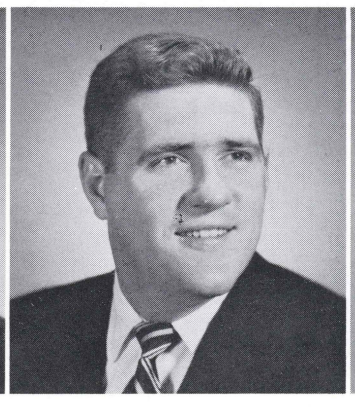

Donald F. STRAUB
B.S. in
Commerce and Finance

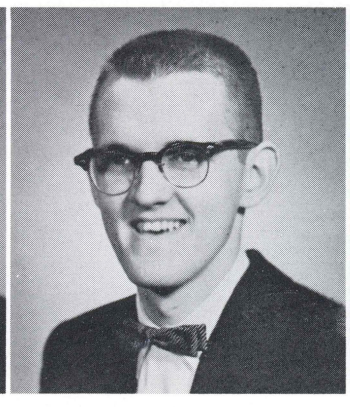

Joseph SZOSTALS
B.S. in
Music Education

Jack P. TIPPETT
B.S. in
Commerce and Finance

Irene R. TOMALIS
B.S. in
Commerce and Finance

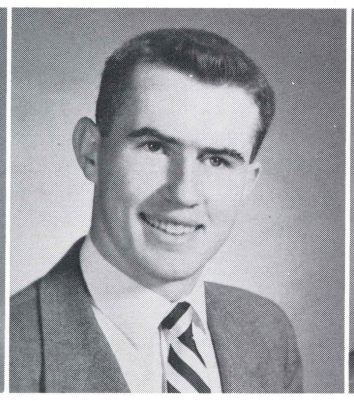

William H. TREMAYNE
B.S. in
Commerce and Finance

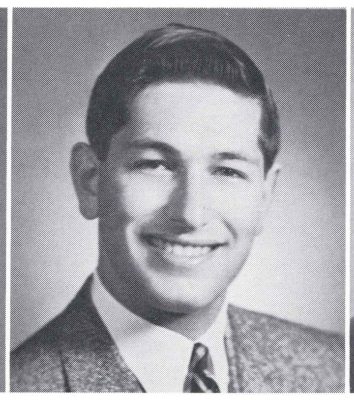

Neil A. TURTEL
B.A. in
Political Science

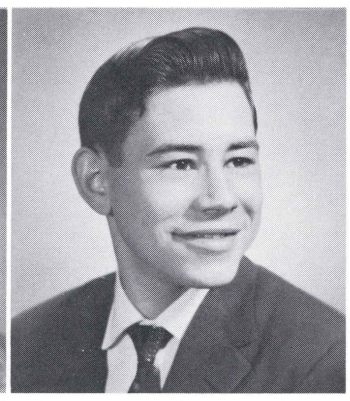

George L. TRYBA
B.S. in
Commerce and Finance

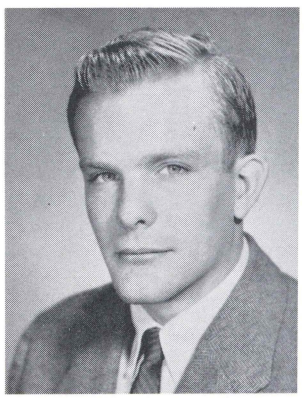

William DAW III
B.S. in
Commerce and Finance

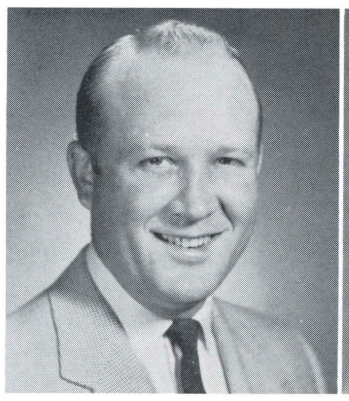

J. Merritt WAGNER
B.S. in
Elementary Education

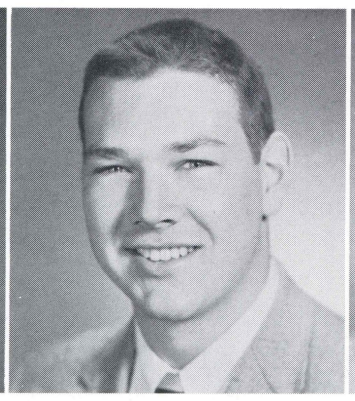

George W. WEAVER
A.B. in
Biology

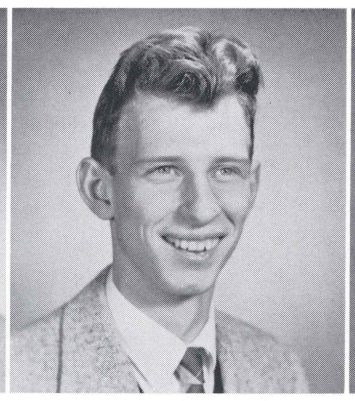

Ben H. WEBB
B.S. in
Music Education

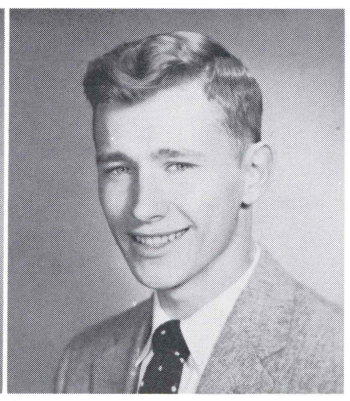

Michael WEISS
B.S. in
Secondary Education

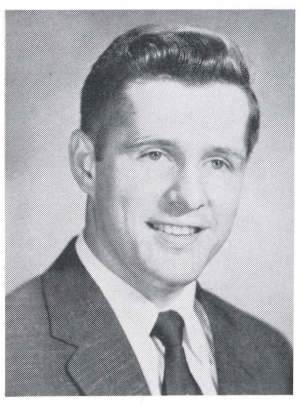

John WITINSKI
B.S. in
Secondary Education

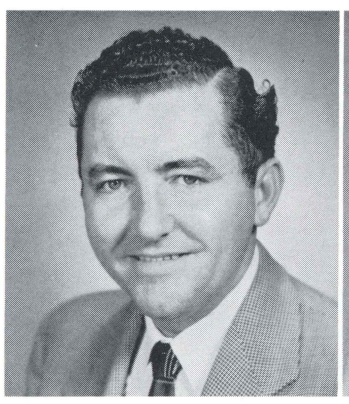

Harry WELSH
B.S. in
Secondary Education

Elaine J. WILLIAMS
Certificate in
Secretarial Studies

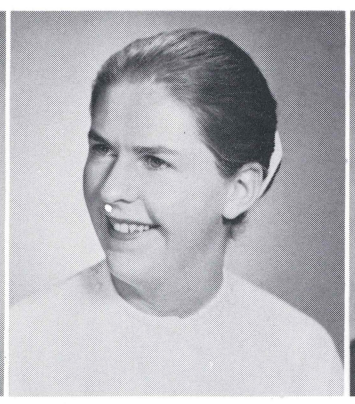

Marilyn J. WILLIAMS
B.S. in
Secondary Education

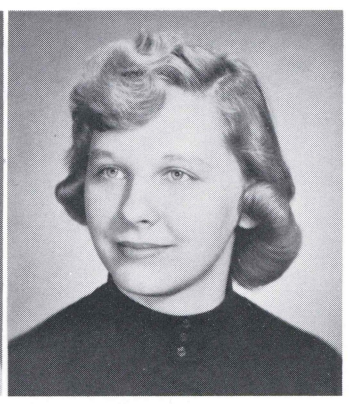

Irene R. YASTREMSKI
B.S. in
Elementary Education

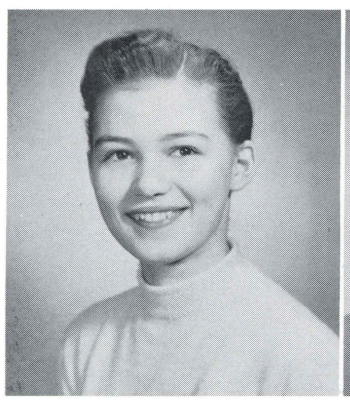

Frances YEAGER
Certificate in
Medical Technology

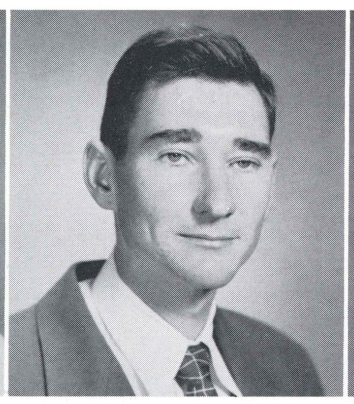

John R. ZACHMANN
B.S. in
Secondary Education

Marie ZANOURIEZ
B.S. in
Elementary Education

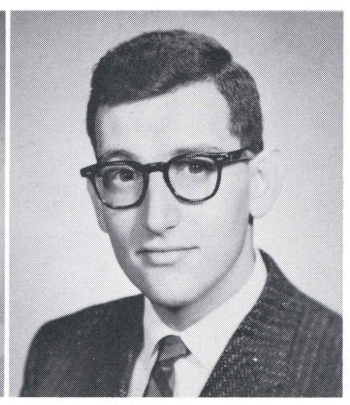

Marvin ZATCOFF
B.S. in
Commerce and Finance

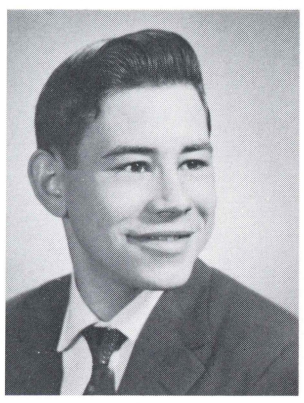

rge L. TRYBA
. in
ımerce and Finance

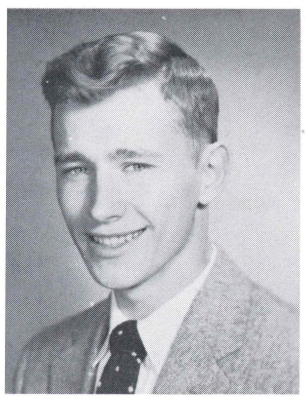

hael WEISS
. in
ondary Education

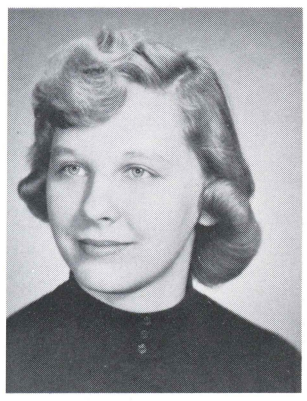

ıe R. YASTREMSKI
. in
ımentary Education

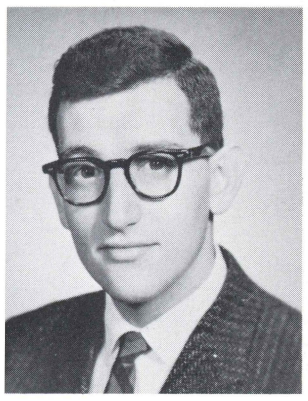

rvin ZATCOFF
. in
nmerce and Finance

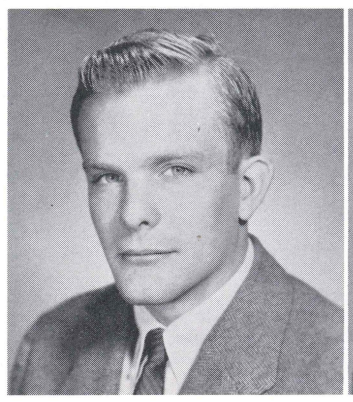

William DAW III
B.S. in
Commerce and Finance

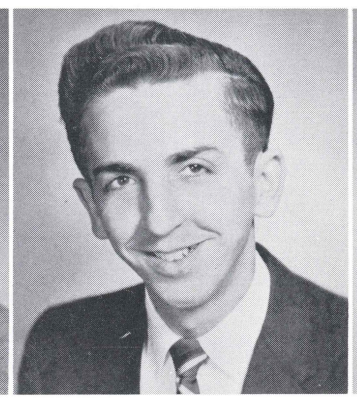

Joseph PODESNY
B.S. in
Commerce and Finance

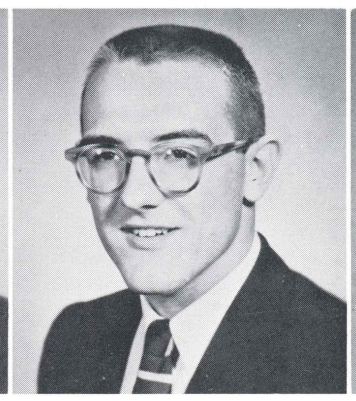

Terry SMITH
Certificate in
Biology

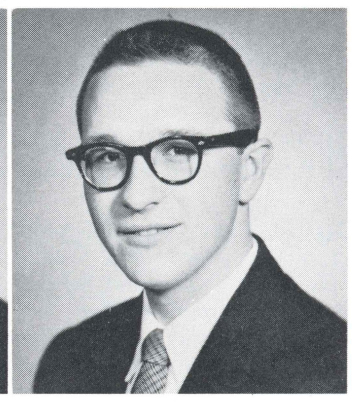

John UCZEN
B.S. in
Music Education

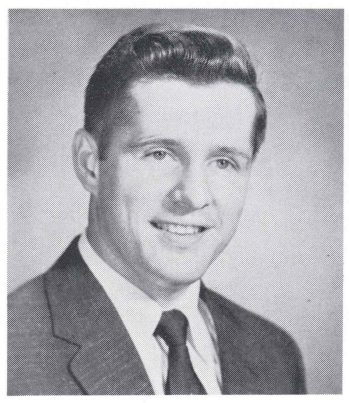

John WITINSKI
B.S. in
Secondary Education

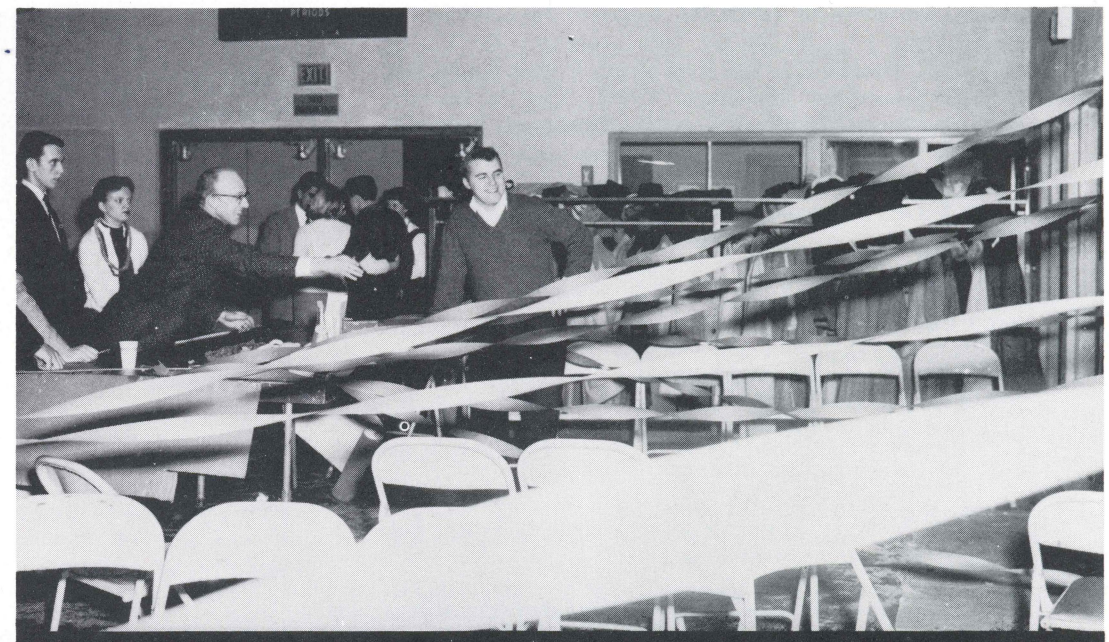

Bill Rinken smiles as Art Meyer misses another one.

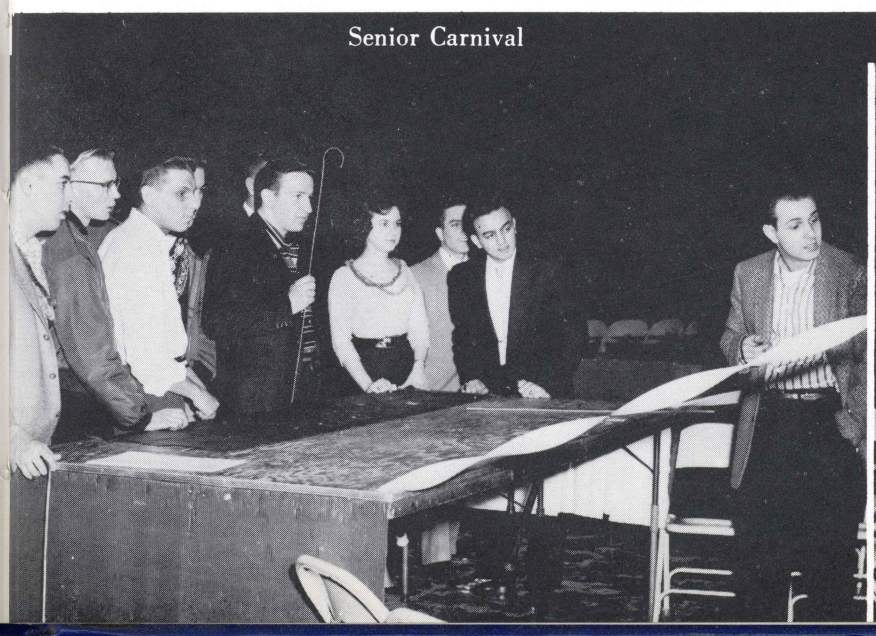

Senior Carnival

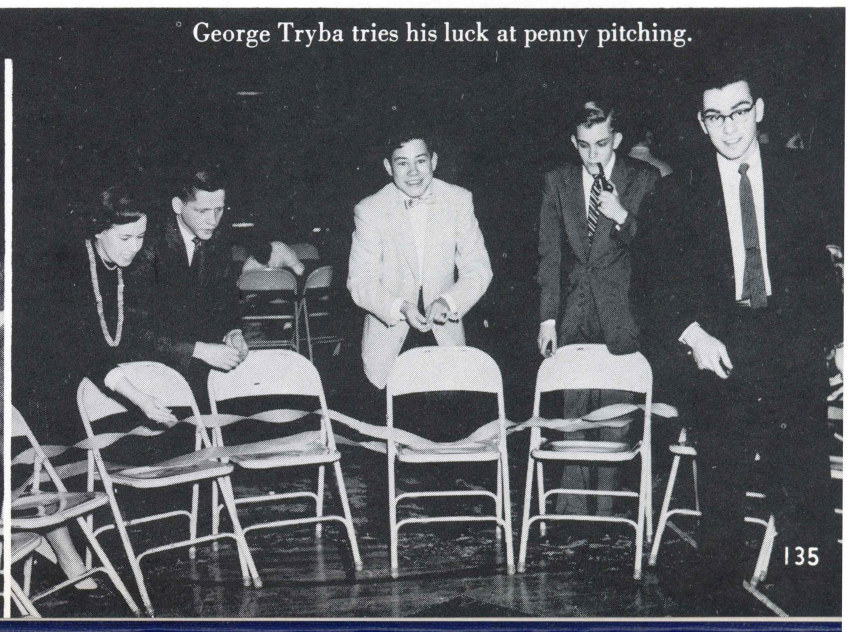

George Tryba tries his luck at penny pitching.

Senior Index

ALCORN, James Henry—43 Church St., Wilkes-Barre, Pa., B.S. in Secondary Education.

AMDUR, Larry D.—186 Charles St., Wilkes-Barre, Pa., B.S. in Commerce and Finance; Intramural Basketball; Sophomore, Junior and Senior Class Adv. Board; Cue 'n Curtain, Economics Club, Student Council Junior and Senior; Treasurer, Parliamentarian, "Who's Who in American Colleges and Universities."

BAHL, Earl Richard—365 York Ave., Towanda, Pa., Terminal in Mechanical Engineering.

BAI, Gill Ho—75 Second St., Dongdaisin, Dong Pasan, Korea, Terminal in Electrical Engineering, Soccer.

BARONE, Natalie C.—385 Park Ave., Wilkes-Barre, Pa., B.S. in Secondary Education, T.D.R., Cue 'n Curtain, Treasurer and Executive Council, Freshman Executive Council, Beacon, Yearbook Copy Editor.

BAROVICH, Robert—28 Hazle Street, Wilkes-Barre, Pa., Terminal in Chemical Engineering, Intramural Bowling, Eng. Club.

BIRNBAUM, Irwin—273 South River St., Wilkes-Barre, Pa., B.S. in Commerce and Finance, Senior Class Council, Yearbook Business Staff.

BONHEUR, Nasser—120 Broadway, New York, N. Y., B.S. in Commerce and Finance.

CALHOUN, Mary Elizabeth—214 Main St., Avoca, Certificate in Secretarial Studies.

CASELLA, Rose Mary—262 E. Northampton St., Wilkes-Barre, Pa., Certificate in Medical Technology, T.D.R., Biology Club.

CERA, Paul D.—222 Park Ave., Wilkes-Barre, Pa., Terminal in Electrical Engineering, Eng. Club.

CHARNECKI, Phyllis—133 Park St., Nanticoke, Pa., Terminal in Chemical Engineering, Eng. Club.

CHASE, Robert B., Jr.—102 North Main St., Earlville, N. Y., B.S. in Business Administration, Economics Club, Junior and Senior Advisory Council, Beacon Business Manager, Intramural Bowling, I.D.C., S.A.M., Vice President, Varsity Soccer, Tennis, Golf.

CHMIOLA, Joseph John—105 McLean St., Wilkes-Barre, Pa., A.B. in Economics.

CHOPER, Jesse—283 Academy St., Wilkes-Barre, Pa., B.S. in Commerce and Finance, Debating, Sophomore Council, Wilkes Division Junior Chamber of Commerce, Dean's List, McKane Award, Intramural Basketball, "Who's Who in American Colleges and Universities."

COATES, John Lloyd—Mountain Road, Plymouth, B.S. in Commerce and Finance, Sophomore and Junior, Senior Treasurer, Sophomore, Junior and Senior Council, S.A.M., Economics Club.

COHEN, Lawrence Ellis—59 Locust Street, Wilkes-Barre, Pa., B.S. in Commerce and Finance, Economics Club, President, S.A.M., Junior Chamber of Commerce, Intramural Bowling, Basketball, and Baseball, Dean's List, Class Steering Committee, Sophomore, Junior and Senior Class Councils.

CRAGLE, Audrey May—23½ Ransom St., Forty Fort, Pa., B.S. in Business Education.

CUSCELA, Frank Paul—294 South Washington St., Wilkes-Barre, Pa., B.S. in Commerce and Finance, Yearbook Business Manager, Wilkes Junior Chamber of Commerce, Economics Club, Bowling.

DADURKA, Neil Charles—4276 Creed Ave., Los Angeles, California, B.S. in Commerce and Finance, Senior Class President, Sophomore Vice President, Letterman's President, Vice President, Varsity Football, Wrestling, Golf, Assembly Committee, Wilkes Junior Chamber of Commerce, Retailing Club President, "Who's Who in American Colleges and Universities."

DAVIS, George William—Box 466, R.D. No. 1, Harveys Lake, Pa., B.S. in Commerce and Finance, Economics Club, S.A.M., Dean's List.

DAVIS, Norma J.—29 North Sherman St., Wilkes-Barre, Pa., B.A. in English, Beacon, Assistant Editor, Manuscript, Secretary, Women's Athletics, T.D.R., Ed. Club, Press Club, Rep. to Herald-Tribune Forum, "Who's Who in American Colleges and Universities."

DAW, William John, III—R.D. No. 1, Harveys Lake, Pa., B.S. in Commerce and Finance; S.A.M.; Program Chairman; Senior Class Adv. Board.

DILCER, Samuel B., Jr.—Main Road, Trucksville, Pa., B.S. in Chemistry; Football; Band; Chemical Club; Assembly Committee; Cue 'n Curtain; Beacon Staff; Intramural Basketball; Bowling; S.A.M.

DIXON, Ann Teresa—33 Parsonage St., Pittston; Certificate in Med. Tech.

DORAN, John H.—Box 83, Ashley, Pa., B.A. in Political Science; Debating.

DRAN, Gloria—353 Main Road, Buttonwood, A.B. in Biology.

DRAPIEWSKI, Vincent Albin—Tilbury Terrace, West Nanticoke, Pa., B.A. in Biology; Biology Club, Vice President; Assistant Biological Research Department.

DREXINGER, Robert M.—36 Gildersleeve St., Wilkes-Barre, Pa., Terminal in Electrical Engineering.

DVORNICKY, Jacob M.—
ville, Pa.; B.S. in C. and
Intramural Basketball, Softl
Retailing Group; Retail C

DZIEDZIC, Leonard J.—4
Pa.; Terminal in Electrica

ELSTON, Marcia—Lehma
Cheerleader; T.D.R.; Ban
CCUN.

EVANS, Andrew H., Sr.—2
Barre, Pa.; B.A. in Biolo
Biology Club.

EVANS, Hugh O.—83 N.
nal in Electrical Enginee
Eng. Club.

FALCHEK, Raymond Josep
Barre, Pa., B.S. in C. and F.

FARISH, William M.—407
B.S. in C. and F.; Amnicol
Captain; Lettermen's Club
Colleges and Universities;"
Retail Group.

FEDEROVICH, John J.—
Pa.; Terminal in Chemic
Band, Orchestra, Student
Society.

FEISSNER, Herman—10
Terminal in Aero. Engine

FIGART, William M., Jr.-
Pa., B.S. in Mus. Educat
Dance Band; Philharmoni

FISCHI, David Michael—
ville; A.B. in Psychology.

FISHER, Walter Sargent—
A.B. in Biology.

FLADD, John P.—Overb
Terminal in Mech. Engineer

GOMMER, Judy—31 Rans
tificate in Sec. Studies; I
Committee; T.D.R.; Nat. F

GOWER, Edgar Allen—51
B.S. in Secondary Educati

GREGORY, Joseph—37 So
A.B. in History.

GRIPP, Natalie—215 Bow
B.S. in Chemistry; Dean's I
try Club; President, Treas

HALCISAK, Joseph Micha
Barre, Pa., B.S. in C. and
Club, S.A.M. Wilkes Junio

HELTZEL, Richard S.—3
B.S. in Elementary Educat
Council, Frosh Orientation
History Club, Vice Preside
ketball, Football and Bowl

HERRON, Vincent P.—177
Pa., Terminal in Mech. E

Locust Street, Wilkes-Barre, Finance, Economics Club, amber of Commerce, Intra- and Baseball, Dean's List, phomore, Junior and Senior

½ Ransom St., Forty Fort, ion.

)4 South Washington St., mmerce and Finance, Year- es Junior Chamber of Com- ing.

?76 Creed Ave., Los Angeles, and Finance, Senior Class President, Letterman's Presi- Football, Wrestling, Golf, Junior Chamber of Com- ent, "Who's Who in Ameri- ."

x 466, R.D. No. 1, Harveys e and Finance, Economics

Sherman St., Wilkes-Barre, n, Assistant Editor, Manu- Athletics, T.D.R., Ed. Club, ribune Forum, "Who's Who niversities."

R.D. No. 1, Harveys Lake, Finance; S.A.M.; Program Board.

lain Road, Trucksville, Pa., Band; Chemical Club; As- urtain; Beacon Staff; Intra- S.A.M.

arsonage St., Pittston; Cer-

Ashley, Pa., B.A. in Political

Road, Buttonwood, A.B. in

oin—Tilbury Terrace, West ology; Biology Club, Vice al Research Department.

36 Gildersleeve St., Wilkes- rical Engineering.

DVORNICKY, Jacob M.—R. 374 N. River St., Plainsville, Pa.; B.S. in C. and F.; Collegians, Mixed Chorus, Intramural Basketball, Softball; Economics Club; S.A.M.; Retailing Group; Retail Careers Conference.

DZIEDZIC, Leonard J.—49 W. Fourth St., Wyoming, Pa.; Terminal in Electrical Engineering.

ELSTON, Marcia—Lehman, Pa.; Term in Med. Steno.; Cheerleader; T.D.R.; Band; Basketball; Girls' Chorus; CCUN.

EVANS, Andrew H., Sr.—297 N. Washington St., Wilkes-Barre, Pa.; B.A. in Biology; Choir; Cue 'n Curtain; Biology Club.

EVANS, Hugh O.—83 N. Main St., Ashley, Pa.; Terminal in Electrical Engineering; Intramural Basketball, Eng. Club.

FALCHEK, Raymond Joseph—138 Nicholson St., Wilkes-Barre, Pa., B.S. in C. and F.

FARISH, William M.—407 Mifflin St., Huntingdon, Pa., B.S. in C. and F.; Amnicola Editor; Varsity Football, Co-Captain; Lettermen's Club; "Who's Who in American Colleges and Universities;" Retail Merchants Adv. Board, Retail Group.

FEDEROVICH, John J.—27 Dexter St., Wilkes-Barre, Pa.; Terminal in Chemical Engineering; Eng. Club, Band, Orchestra, Student Affiliate, American Chemical Society.

FEISSNER, Herman—10 Loomis St., Freeland, Pa.; Terminal in Aero. Engineering.

FIGART, William M., Jr.—38 Keith St., Wilkes-Barre, Pa., B.S. in Mus. Education; Chorus; Band; College Dance Band; Philharmonic Orchestra.

FISCHI, David Michael—994 North Main St., Plainsville; A.B. in Psychology.

FISHER, Walter Sargent—325 W. Main St., Plymouth; A.B. in Biology.

FLADD, John P.—Overbrook Ave., Dallas, Penna.; Terminal in Mech. Engineering; Eng. Club.

GOMMER, Judy—31 Ransom St., Forty Fort, Pa., Certificate in Sec. Studies; Frosh Class Council; Hazing Committee; T.D.R.; Nat. Poetry Assoc.; Girls' Chorus.

GOWER, Edgar Allen—514 Berwick St., White Haven, B.S. in Secondary Education.

GREGORY, Joseph—37 South Dickerson St., Laurel Run, A.B. in History.

GRIPP, Natalie—215 Bowman St., Wilkes-Barre, Pa.; B.S. in Chemistry; Dean's List; T.D.R.; Beacon; Chemistry Club; President, Treasurer.

HALCISAK, Joseph Michael—344 Madison St., Wilkes-Barre, Pa., B.S. in C. and F.; Biology Club, Economics Club, S.A.M. Wilkes Junior Chamber of Commerce.

HELTZEL, Richard S.—32 Sharpe St., Kingston, Pa., B.S. in Elementary Education; Varsity Soccer; Student Council, Frosh Orientation Comm.; I.R.C.; Ed. Club; History Club, Vice President; Intramural Baseball; Basketball, Football and Bowling.

HERRON, Vincent P.—177 S. Hancock St., Wilkes-Barre, Pa., Terminal in Mech. Engineering; Eng. Club.

HOLTZMAN, Seymour—3136 Academy St., Wilkes-Barre, Pa., B.S. in C. and F.; Debating; Varsity Wrestling; Economics Club; Intramural Bowling, Basketball; Wilkes Junior Chamber of Commerce; Amnicola Business Staff.

JACOBS, Robert S.—873 S. Main St., Wilkes-Barre, Pa., B.S. in Sec. Education.

JACOBSON, William J.—46 West Walnut St., Kingston, Pa., B.S. in C. and F.; S.A.M.; Wilkes Junior Chamber of Commerce; Intramural Athletics.

JAIKES, Donald William—258 Camerson St., Plymouth, B.S. in C. and F.

KASKA, Thomas Narcis—R.D. No. 1, Wapallopen; A.B. in English.

KAZIMI, Ahmad Mustafa—33 West Market St., Wilkes-Barre, B.S. in C. and F.

KCENICH, William—26 Dorhy Lane, Wilkes-Barre Township, A.B. in Sociology.

KEIBEL, Jane—123 West 57th St., New York, New York; B.S. in C. and F.

KELLER, Nicholas Ruy, III—Wuangola, Pennsylvania, Terminal in Mech. Engineering.

KEMSEL, Bernard—R.D. No. 1, Wapallopen, Pa., B.S. in C. and F., Economics Club.

KENNEDY, Anne Patricia—38 Maffet St., Wilkes-Barre, Pa., B.S. in Mus. Education, T.D.R.; Ed. Club; Mixed Chorus; Cue 'n Curtain; Cheerleader; Bloomer Girl Musical; W.A.C.

KISLIN, Albert H.—43 North Sherman St., Wilkes-Barre, B.S. in Secondary Education.

KLIMCHAK, John Sebastian—105 Lynwood Ave., Wilkes-Barre, Pa., A.B. Social Science.

KOPICKI, Frank Edward—165 Nottingham Street, Plymouth, B.S. in Secondary Education.

KOTSUR, Ralph Nicholas—109 Welles Street, Nanticoke, Terminal in Electrical Engineering.

KOWALSKI, Theodore Albert—61 Johnson Street, Wilkes-Barre, Pa., B.S. in Industrial Engineering.

KROHLE, Frederick—312 First Street, Weatherly, Pa., A.B. in English.

KURLANCHEEK, Marvin Zeft—218 Butler Street, Kingston, Pa., A.B. in Biology, Beacon, Male Chorus.

LANE, Thomas J.—742 Main Street, Edwardsville, Pa., Terminal in Mechanical Engineering, Intrmural Basketball.

LEE, Ki Hwan—194-17 Insa-Dong, Chungno Ku, Seoul, Korea, A.B. in Mathematics.

LEINBACH, Barry Edward—71 High Street, Plymouth, Pa., B.S. in Chemistry.

LEONARD, Roland Richardson—Fairview Heights, Mt. Top, B.S. in Commerce and Finance.

LUTINSKI, Frank Edward—57 Commercial Street, Plymouth, B.S. in Chemistry.

McGURRIN, Robert William—401 Ninth Street, Scranton, Pa., A.B. in Psychology.

McNEW, Melvin Earle—6526 Eastbourne Ave., Baltimore, Maryland, B.S. in Secondary Education.

MAJOR, Grace—R.D. No. 1, Trucksville, Pa., Sec. Studies.

MARGO, Michael—112 Lincoln Street, Wilkes-Barre, B.S. in Elementary Education.

MARK, James Edward—20 Bruce Street, Wilkes-Barre, Pa., B.S. in Chemistry.

MASLOSKI, Peter Paul—366 South River St., Plains, Pa., B.S. in Chemistry.

MASONIS, Robert Francis—135 West Walnut St., Kingston, Pa., B.A. in Biology, Varsity Football, Co-Captain, Wrestling, Intramural Softball, Basketball, Lettermen's Club, Biology Club.

MEGATULSKI, Leona—623 Blackman Street, Wilkes-Barre, Pa., Terminal in Med. Technology, TDR, Biology Club.

METROKA, Eleanor—18 Jean Street, Wilkes-Barre, Pa., B.S. in Commerce and Finance.

MEYER, Arthur N.—124 Lincoln St., Exeter, Pa., A.B. in Biology, Dean's List, Varsity Basketbll, Biology Club, Intramural Basketball, Baseball, Football.

MICKIEVIEZ, Bernice Laurene—319 Main St., Moosic, Pa., Terminal in Medical Technology.

MILLIMAN, John Henry—610 Wyoming Ave., Kingston, Pa., B.S. in Commerce and Finance.

MIODUSKI, Marlene Judith—80 Orchard St., Glen Lyon, Pa., Terminal in Medical Stenography, Biology Club, Economics Club, T.D.R.

MISSON, Lena Marie—R.D. No. 3, Wilkes-Barre, Pa., B.S. in Secondary Education, T.D.R. Ed. Club, Assembly Comm. Girls' Basketball Team, T.D.R. Scholarship.

MOONEY, Donald Joseph—387 Winola Ave., Kingston Pa., B.S. in Commerce and Finance.

MOORE, Lyman Thomas—Trucksville Mill, Trucksville, Pa., Terminal in Electrical Engineering.

MORRIS, Nancy Ann—953 Wyoming Ave., Forty Fort, Pa., B.S. in Elementary Education.

MORRIS, Richard Everett—953 Wyoming Ave., Forty Fort, Pa., B.S. in Commerce and Finance.

MURRAY, Richard—1258 46th Street, Brooklyn, N. Y., A.B. in Political Science.

MUSTO, John Joseph—707 Wyoming Ave., West Pittston, Pa., A.B. in English, Ed. Club, Manuscript.

NOVAK, Martin J.—416 Front Street, Dupont, Pa., Terminal in Electrical Engineering, Chemistry Club.

OLEKSY, Andrew J.—71 First St., Wyoming, Pa., Terminal in Electrical Engineering.

ORD, Paul William—232 Prescott Ave., Scranton, B.S. in Commerce and Finance.

PAULEY, Robert—257 N. Main St., Wilkes-Barre, Pa., B.S. in Secondary Education, Ed. Club.

PETRO, Barbara Ann—191 East Main Street, Wilkes-Barre, Terminal in Medical Technology, T.D.R., Biology Club.

PODLESNY, Joseph E.—Market Street, Tresckow, Pa., B.S. in Commerce and Finance, Economics Club, S.A.M.

PODOLAK, Thomas Gregory—191 William Street, Edwardsville, Pa., Terminal in Electrical Engineering, Engineering Club.

PROFERES, Bess—540 Main Street, Edwardsville, Pa., B.S. in Secondary Education.

PULOS, Charles J.—176 New Mallery Place, Wilkes-Barre, Pa., B.S. Elementary Education, Intramural Football, Education Club.

RAY, Shirley Jean—552 North Vine Street, Hazelton, Pa., B.A. in Social Studies, History Club Secretary Manuscript.

REESE, Patsy—44 Myers Street, Forty Fort, Pa., A.B. in Art, T.D.R. President, Education Club, Manuscript Art Editor, Yearbook Art Editor, Freshman Class Vice President, Linda Morris Award, Who's Who in American Colleges and Universities.

RENTSCHLER, Tanski, Barbara—168 Thomas Street, Wilkes-Barre, Pa., B.S. in Business Administration, T.D.R., Who's Who in American Colleges and Universities, Sophomore Executive Council, Cue 'n Curtain, Economics Club, Beacon Business Staff.

REYNOLDS, Donald William—8 Chestnut Street, Warrior Run, Pa., A.B. in Political Science, President of the Student Council, Wrestling Co-Captain.

RINGENBAEK, Patricia—81 South Atherton Avenue, Kingston, Pa., Terminal in Medical Technology, T.D.R., Biology Club.

RINKEN, William—R.D. No. 4, Dallas, Pa., B.S. in Commerce and Finance, Leadership, Scholarship, Glee Club, Football, Cue 'n' Curtain.

ROBINSON, Charles W.—30 Coolidge St., Malverne, Long Island, New York, B.S. in Commerce and Finance, Retailing Club, Intramural Football, Baseball, Golf, Dorm Secretary.

ROTH, Eugene—5 Riverside Drive, Wilkes-Barre, Pa., B.S. in Commerce and Finance, Cue 'n Curtain, Sophomore, Junior and Senior Advisory Board, S.A.M., Vice President of Senior Class, Junior Chamber of Commerce President.

RUBIN, Bernard—22 South Welles Street, Wilkes-Barre, Pa., B.S. in Commerce and Finance.

RUDUSKY, Natalie Ann—71 E. Kirmar Ave., Alden Nanticoke, Pa., B.S. in Elementary Education, Ed. Club, Choral Club, Dramatics Club, T.D.R., P.S.E.A., N.E.A., Beacon, Dean's List.

SABA, Raymond—182 Stanton Street, Wilkes-Barre, Pa., Certificate in Physics, Male Chorus.

SALUK, Joann—9 Willow St., Hanover Green, Wilkes-Barre, Pa., Medical Technology, Biology Club, T.D.R.

SAXE, Barbara A.—342 East Broad St., Nanticoke, Pa., B.S. in Business Education, Band, T.D.R. Mixed Chorus.

SCHAFFHAUSER, Gail—Lehigh Street, Shaverton, Pa., B.S. in Secondary Education.

SCHLAGER, George Edward—31 Spring Street, Shavertown, Pa., A.B. in Social Studies.

SCHOOLEY, Nancy Ruth—150 Lake Street, Dallas, B.S. in Business Education.

SCHRAEDER, Jean Ann—166 East Main Street, Glen Lyon, Pa., Medical Technology.

SCHULTZ, John Joseph—8 Bennett Street, Exeter, Pa., A.B. in Sociology, Psych-Soc Club.

SCUTCH, Frank Michael—
Barre, Pa., Terminal in El
Engineering Club, Intramu

SHERBERT, Edward Ge
Nanticoke, Pa., Terminal i

SIECKO, Nicholas A.—135
nal in Aeronautical Engi
Band, Soccer, Engineerin
Sophomore Class.

SINCAVAGE, Joseph—Box
Pa., Certificate in Civil En

SLUTTER, Carl George—
Pa., B.S. in Commerce and

SMITH, Margaret Elizabet
Pa., B.S. in Elementary Ed

SMITH, Terry L.—31 Sloc
tificate in Pre-Dental, Wre
more Treasurer, Freshman

SPEICHER, James Howard
ton, Pa., B.S. in Commerce a

STACKULIS, Lawrence G.
coke, Pa., Terminal in Me

STAUFFER, Nelson R.—
ton, Pa., Terminal in Me
Chorus, Engineering Club, I

STEFAN, Antonia—1260
Pa., Terminal in Medical
T.D.R., Freshman Chemistry

STEIN, Jerome—2 Seaman
in Biology, Laboratory Rese
Club Treasurer, Beacon, A
Advisory Council, Dorm
Basketball, Cue 'n Curtain,
Dean's List.

STEPHENS, James R.—3
Terminal in Chemical Engi
Basketball, Football, Engine
more Class Council, Chemis

STOCKER, James Ronald—
ton, Pa., B.S. in Commerce

STRAUB, Donald Francis—
B.S. in Commerce and Fina
College, Junior Chamber of
Council.

STROJNY, Peter B.—4 S.
Terminal in Civil Engineeri
istry Club, Intramural Baske

STUSNICK, Daniel Peter—
ville, Pa., Terminal in Mech

SZOSTAK, Joseph J.—137 C
in Music Education, Band P
Chorus, Cue 'n Curtain.

TABOR, Norman Victor—4
Pa., Terminal in Electrical E

TIPPETT, Jack P.—106 E.
B.S. in Commerce and Finan
ics Club, S.A.M., Dean's Club

TOMALIS, Irene Rita—16 W
B.S. in Commerce and F
Economics Club Secretary,
Who's Who in American Col

SCUTCH, Frank Michael—43 N. Meade Street, Wilkes-Barre, Pa., Terminal in Electrical Engineering, Baseball, Engineering Club, Intramural Basketball.

SHERBERT, Edward George—48 East Ridge Street, Nanticoke, Pa., Terminal in Civil Engineering.

SIECKO, Nicholas A.—135 N. Empire Street, City, Terminal in Aeronautical Engineering, Freshman Council, Band, Soccer, Engineering Club, Vice President of Sophomore Class,

SINCAVAGE, Joseph—Box No. 18, Bear Creek Village, Pa., Certificate in Civil Engineering, Engineering Club.

SLUTTER, Carl George—1612 Mulberry St., Scranton, Pa., B.S. in Commerce and Finance.

SMITH, Margaret Elizabeth—118 Third Ave., Kingston, Pa., B.S. in Elementary Education.

SMITH, Terry L.—31 Slocum St., Forty Fort, Pa., Certificate in Pre-Dental, Wrestling, Biology Club, Sophomore Treasurer, Freshman Council, Dean's List.

SPEICHER, James Howard—382 Schuyler Ave., Kingston, Pa., B.S. in Commerce and Finance.

STACKULIS, Lawrence G.—100 Middle Road, Nanticoke, Pa., Terminal in Mechanical Engineering.

STAUFFER, Nelson R.—95 W. Union Street, Kingston, Pa., Terminal in Mechanical Engineering, Male Chorus, Engineering Club, Intramural Basketball.

STEFAN, Antonia—1260 Franklin Street, Old Forge, Pa., Terminal in Medical Technology, Biology Club, T.D.R., Freshman Chemistry Award.

STEIN, Jerome—2 Seaman Ave., New York, N. Y., B.A. in Biology, Laboratory Research Assistant, IDC, Biology Club Treasurer, Beacon, Amnicola Business Staff, Class Advisory Council, Dorm Vice President, Intramural Basketball, Cue 'n Curtain, Mixed Chorus, History Club, Dean's List.

STEPHENS, James R.—322 Shonk Street, Plymouth, Terminal in Chemical Engineering, Football, Intramural Basketball, Football, Engineering Club President, Sophomore Class Council, Chemistry Club.

STOCKER, James Ronald—306 Berry Street, West Pittston, Pa., B.S. in Commerce and Finance.

STRAUB, Donald Francis—225 Chestnut St., Kingston, B.S. in Commerce and Finance, Varsity Football, Wilkes College, Junior Chamber of Commerce, Junior Executive Council.

STROJNY, Peter B.—4 S. Page Street, Edwardsville, Terminal in Civil Engineering, Engineering Club, Chemistry Club, Intramural Basketball.

STUSNICK, Daniel Peter—87 Church Street, Edwardsville, Pa., Terminal in Mechanical Engineering.

SZOSTAK, Joseph J.—137 Gouge Street, Plains, Pa., B.S. in Music Education, Band President, Mixed Chorus, Male Chorus, Cue 'n Curtain.

TABOR, Norman Victor—42 S. Atherton Ave., Kingston, Pa., Terminal in Electrical Engineering.

TIPPETT, Jack P.—106 E. Vaughn St., Kingston, Pa., B.S. in Commerce and Finance, Baseball, Soccer, Economics Club, S.A.M., Dean's Club.

TOMALIS, Irene Rita—16 Wright St., Wilkes-Barre, Pa., B.S. in Commerce and Finance, Beacon, Amnicola, Economics Club Secretary, S.A.M., T.D.R., Dean's List, Who's Who in American Colleges and Universities.

TREMAYNE, William H.—135 E. Main Street, Nanticoke, Pa., B.S. in Commerce and Finance, I.R.C., Junior Chamber of Commerce, Intramural Bowling, Softball, Basketball, Economics Club, Golf Team.

TRYBA, George L.—44 Steele St., Hanover Green, Wilkes-Barre, Pa., B.S. in Commerce and Finance, Intramural Basketball, Economics Club.

TURTEL, Neil A.—78 West North Hampton Street, Wilkes-Barre, Pa., B.A. in Political Science, Varsity Baseball, Intramural Basketball, Football, Softball, I.R.C., History Club, I.D.C., Sophomore Council, Beacon Staff.

UCZEN, John Stanley—372 East Grand Street, Nanticoke, Pa., B.S. in Music Education.

VIDEGAR, Frank Donald—368 Miller Street, Luzern, Pa., B.S. in Chemistry.

WAGNER, John Merritt, Jr.—284 Chestnut St., Kingston, B.S. in Elementary Education.

WALSH, Phyllis A.—199 W. River Street, Wilkes-Barre, B.S. in Secondary Education, Basketball, T.D.R., Cheerleader, Student Council Representative, Sophomore, Junior and Senior Class Secretary, Executive Council of Class, Ed. Club, F.T.A., Women's Athletic Club, President.

WEAVER, George William—312 Kosciuszko Street, Nanticoke, Pa., B.A. in Biology, Band, Biology Club, Intramural Football, Basketball, Junior Varsity Basketball.

WEBB, Ben H.—1007 Clark Street, Avoca, Pa., B.S. in Music Education, Chorus, Band, Philharmonic Orchestra.

WEINER, Leslie P.—72-61 113th St., Forest Hills, N. Y., B.A. in Biology, Dean's List, Biology Club President, Cue 'n Curtain, Beacon, Intramural Basketball, Baseball, Debating, Dorm President, Student Council Rep., Laboratory Research Assistant.

WEISS, Michael—137 Green Street, Nanticoke, Pa., B.S. in Secondary Education, Ed. Club, Engineering Club.

WELSH, Harry Francis—175 Old River Road, Wilkes-Barre, Pa., B.S. in Secondary Education.

WILLIAMS, J. Elaine—416 North Street, Minersville, Pa., Terminal in Secretarial Studies, Biology Club, T.D.R., Economics Club.

WILLIAMS, Marilyn J.—222 Pierce St., Kingston, Pa., B.S. in Secondary Education, Biology Club, Ed. Club, T.D.R., Intramural Sports, Senior Council, Dean's List, Who's Who in American Colleges and Universities.

WITINSKI, John Joseph—58 Holly Street, Peely P.O., Wilkes-Barre, Pa., B.S. in Secondary Education.

WOLFE, William Anthony—402 Kosciuszko Street, Nanticoke, Pa., Terminal in Electrical Engineering.

YASTREMSKI, Irene R.—15 Bowman Street, Kingston, Pa., B.S. in Elementary Education, Girls' Chorus, T.D.R., Ed. Club, F.T.A.

YEAGER, Frances Anne—226 Front Street, Nanticoke, Pa., Terminal in Medical Technology, Biology Club, T.D.R.

ZACHMANN, John Robert—481 South Franklin St., Wilkes-Barre, Pa., B.S. in Secondary Education.

ZANOWICZ, Marie A.—127 W. Grand St., Nanticoke, Pa., B.S. in Elementary Education, Girls' Chorus, T.D.R., Ed. Club.

ZATCOFF, Marvin Leonard—92 Maffet Street, Wilkes-Barre, Pa., B.S. in Commerce and Finance.

ZERCOE, Walter Wilkes—R.D. No. 5, Tunkhannock, Terminal in Civil Engineering.

JUNIOR CHAMBER OF COMMERCE

The Wilkes College Chapter of the Junior Chamber of Commerce was founded just one year ago by a group of junior and senior men who wanted to take an active interest in community affairs.

The organization's purpose is to provide a training ground for college men to take part in community developments, and to encourage and promote leadership among the group.

Since its inception, the organization has taken an active part in such community projects as the Jaycees' orphans' shopping tour, the Wilkes-Barre Parade of Progress, and participation in the Jaycees state convention.

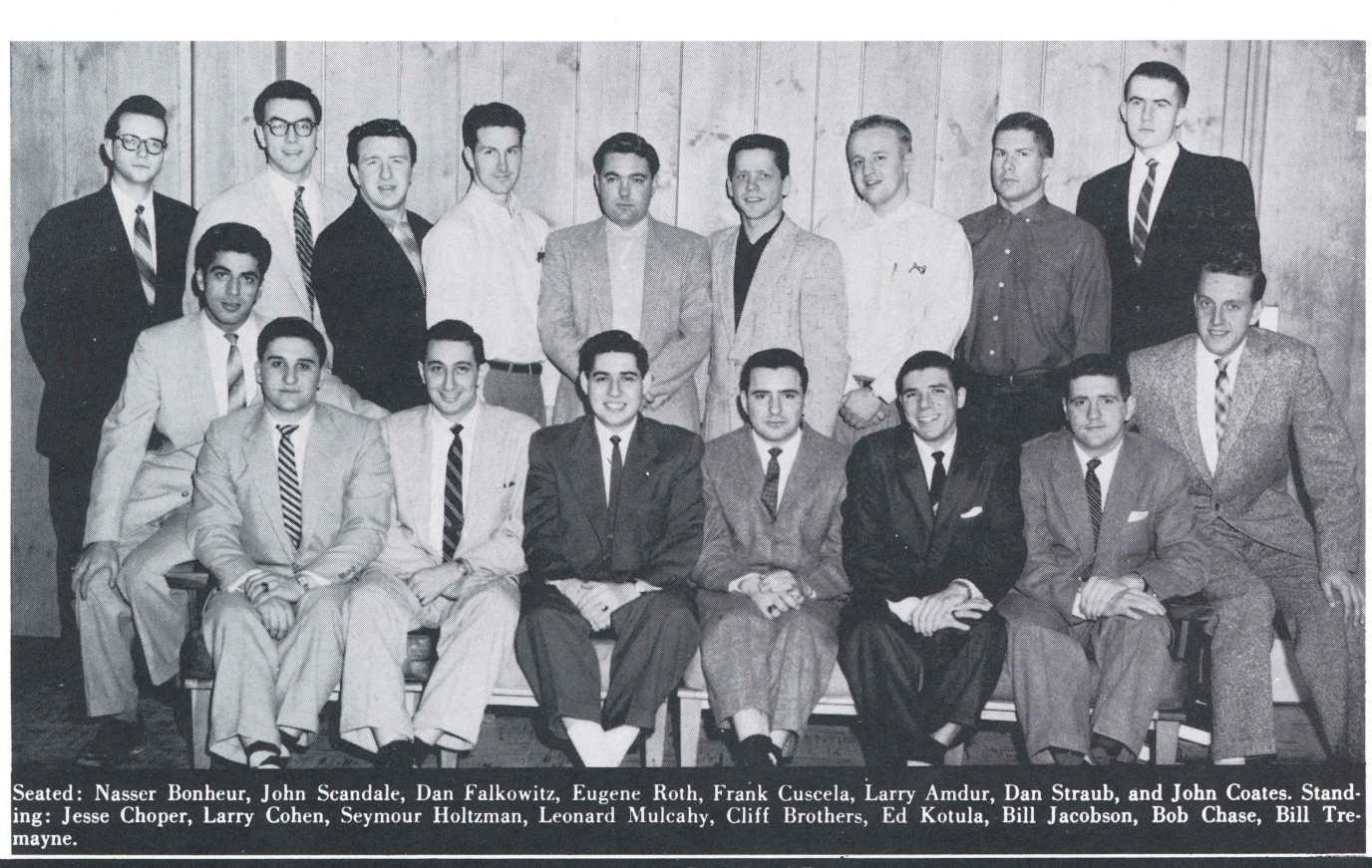

Seated: Nasser Bonheur, John Scandale, Dan Falkowitz, Eugene Roth, Frank Cuscela, Larry Amdur, Dan Straub, and John Coates. Standing: Jesse Choper, Larry Cohen, Seymour Holtzman, Leonard Mulcahy, Cliff Brothers, Ed Kotula, Bill Jacobson, Bob Chase, Bill Tremayne.

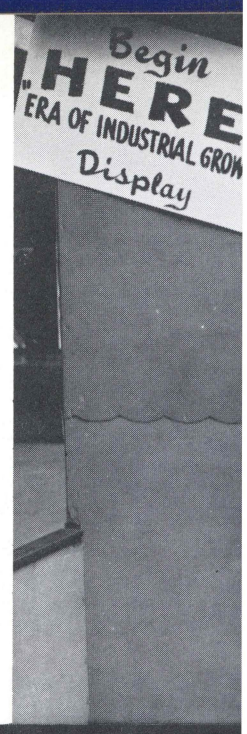

Joe reports on the Parade of Progress.

RCE

to encourage and pro-
group.

organization has taken
mmunity projects as the
tour, the Wilkes-Barre
articipation in the Jay-

Nationalities Pageant display depicting early Pennsylvania.

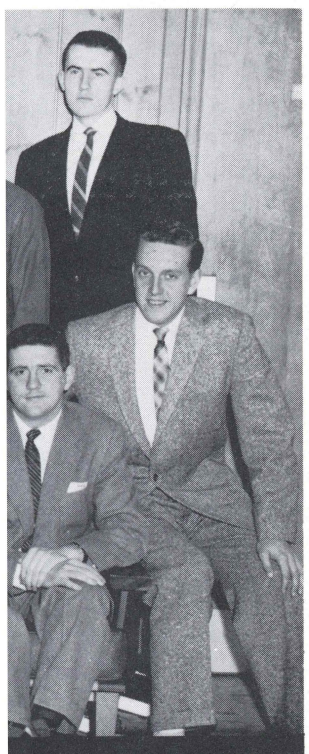

traub, and John Coates. Stand-
cobson, Bob Chase, Bill Tre-

Larry Cohen discusses the proposed city parking lot project.

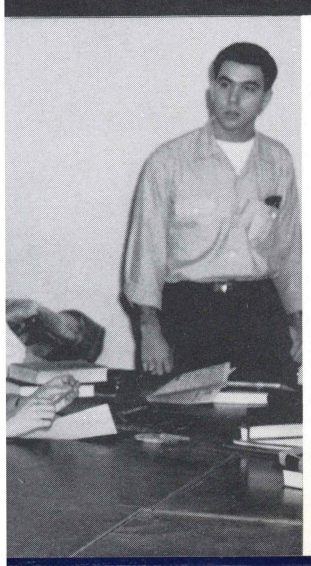

Mixed Chorus entertains the community.

Officials of the Management Program.

Reuben Levy, President of Blue Ribbon, sets keynote.

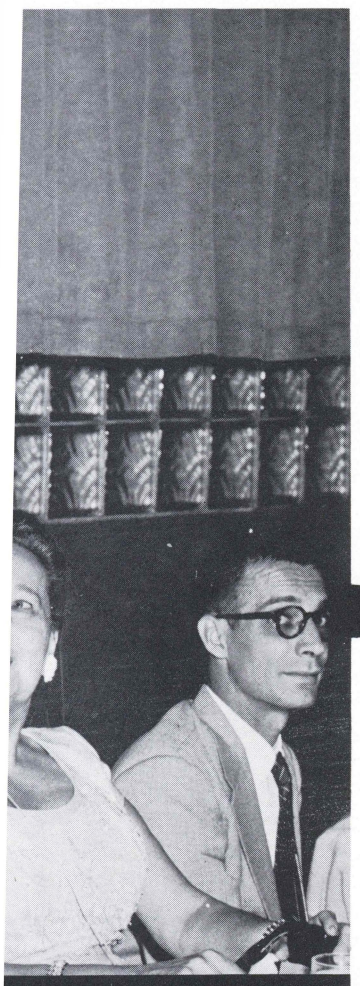

Blue Ribbon, sets keynote.

Sorority girls entertain at one of their many "Teas."
Kickoff for the Scholarship Campaign.

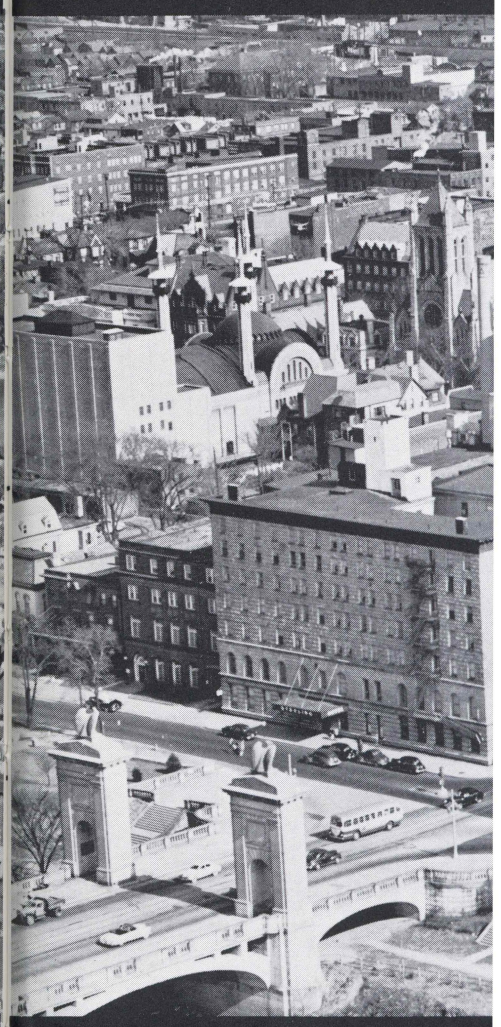

ADVERTISING

"Nothing he

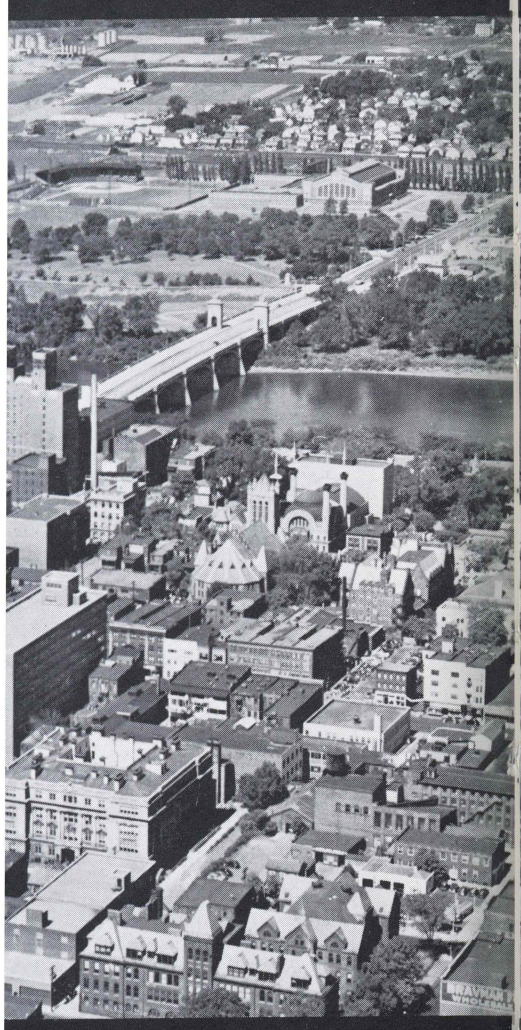

G

"Nothing has value until it has been demonstrated that it can be sold."
Charles H. Schwab

WHY YOUNG MEN and WOMEN SHOULD CONSIDER RETAILING BEFORE CHOOSING A CAREER

Every year at this time, young men and women get serious about this question: what next?

Yes, after four years of school, after texts and theories, bull-sessions and books: what next?

Where to find the job which will be good enough for a life-time?

Out of all the phases of American life, which is the right one for me? Where can I find this blend of ingredients: freedom to express thoughts and ideas; a chance to learn and grow; an opportunity to work with people in a vital, ever-changing basic industry?

LOOK TO RETAILING . . . LOOK TO DEPARTMENT STORES!

Giants of modern distribution, they serve their communities diligently, tirelessly, efficiently. Proud products of the American System, they believe that profits are created through service and that community service is the result of the activities of many people, working together, thinking together, building together.

POMEROY'S is such a department store.

Our training program could be the first step to a great career for you.

If you would like to work with people who believe in their future, in the future of Wyoming Valley and in the future of their country . . . if you are willing to learn . . . if you have an open mind and are willing to think for yourself . . . if you recognize the need of a good day's work for a good day's pay . . .

then we think you would like to talk to us

at POMEROY'S

*Pomeroy's, a Wyoming Valley Institution since 1860 is a Member of the World's Greatest Department Store Family. Among Pomeroy's affiliates are such fine stores as Jordan Marsh (Boston), Bon Marche (Seattle), Gertz (Jamaica, Long Island), Stern's (New York City), Joske's of Texas (San Antonio and Huston), Donaldson's (Minneapolis) and over 70 other stores from coast to coast.

Lacy, Atherton & Davis

Architects and Engineers

Wilkes-Barre - Harrisburg, Pennsylvania

●

Sordoni Construction Company

General Construction

Forty Fort, Pennsylvania

Building Construction – Electric & Telephone Line Construction

Established 1910

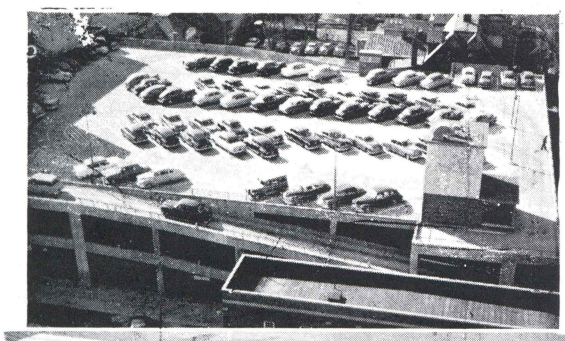

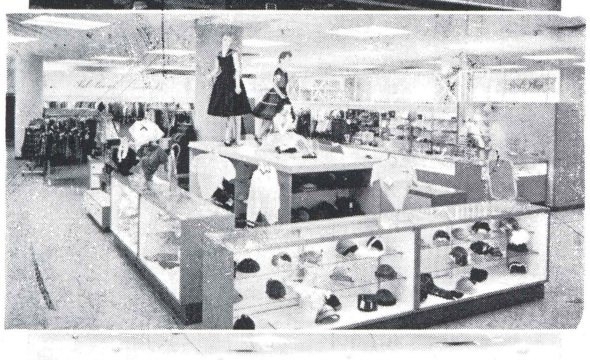

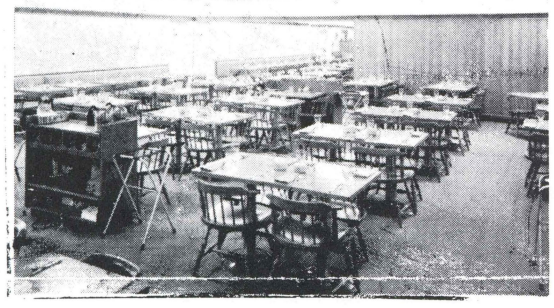

At Your Service

FOWLER, DICK AND WALKER
THE BOSTON STORE

in Wilkes-Barre, Pennsylvania

- 2-Tier Parking Deck
- The Pennsylvania Room
- Pennolyn Beauty Salon
- Bridal Gift Registry
- Home Decorating Service
- Easy Payment Plans

Every convenience to pamper and please you. For ours is the store designed with YOU in mind. A great store in Wyoming Valley . . . a great store in a great state.

DIAL VA 3-4141

Fowler, Dick and Walker — THE BOSTON STORE A GREAT STORE IN A GREAT STATE

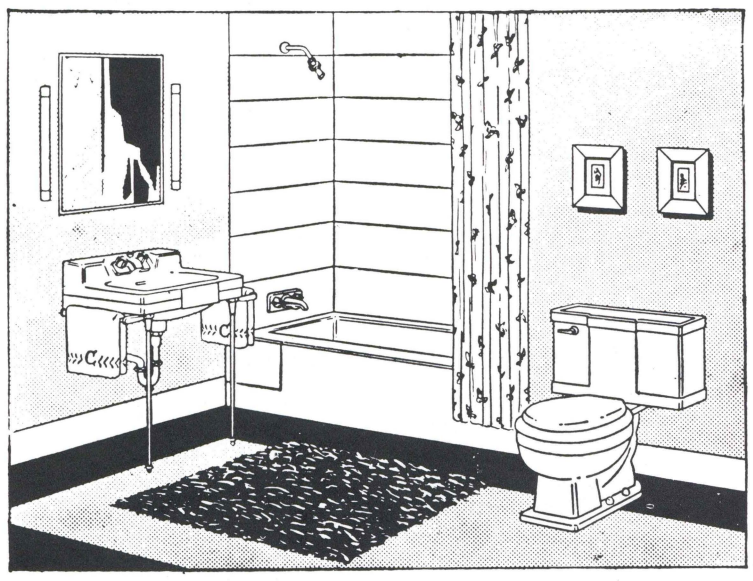

THIS AND OTHER FINE BATH ROOMS

TURNER AND VAN SCOY COMPANY

Plumbing and Heating

Wilkes-Barre, Pennsylvania

Isaac

Merchandise
PUBLIC SQUARE W

AMERICA'S FINEST

Congratul
the Class o

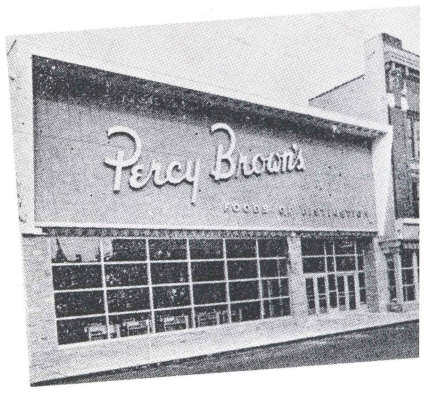

We salute you, graduates, as you
ment, facing the future with confid
success and happiness be yours,
remain in Wyoming Valley, we ext
you to make Percy Brown's — Your

PERCY A. BRO

18-32 E. Northampton St.

Congratulations
CLASS OF '57

Isaac Long

Merchandise of Quality

PUBLIC SQUARE WILKES-BARRE, PA.

F. E. PARKHURST, INC.

General Insurance

Representing All of the Companies of
THOMPSON DERR AND BRO., INC.

Complete Insurance Service
We Write All Kinds of Insurance

MINERS NATIONAL BANK BUILDING
Dial Wilkes-Barre VA. 2-7145

AMERICA'S FINEST FOOD STORE

Congratulates the Class of '57

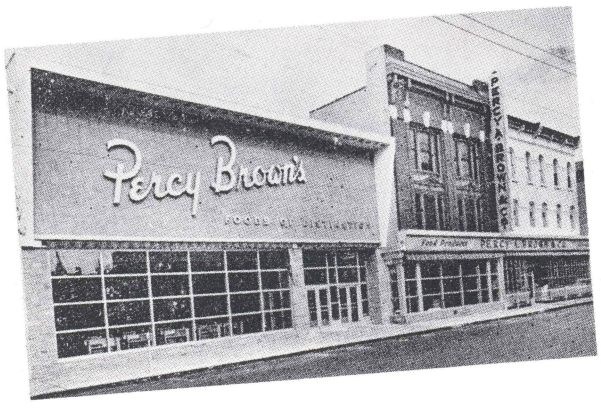

We salute you, graduates, as you go forth from Commencement, facing the future with confidence and enthusiasm. May success and happiness be yours, and to those of you who remain in Wyoming Valley, we extend a cordial welcome for you to make Percy Brown's — Your Store.

PERCY A. BROWN & CO.

18-32 E. Northampton St. Wilkes-Barre, Pa.

Congratulations to the Class of '57

Lazarus

. . . Serving Wyoming Valley and vicinity for 66 years.

Lazarus Department
Stores Located in:

- WILKES-BARRE, PA.
- PITTSTON, PA.
- NANTICOKE, PA.

CHUCK ROBBINS

"Everything for Sport"

28 North Main Street VA. 2-1333

WILKES - BARRE WINDOW CLEANING CO.

Since 1898

52 South Main Street Simon Long Building
WILKES-BARRE — VA. 3-7018

Your Family Gets the

FOREMC

WOODLAWN DAIRY
DOLLY MADISON AND FOR

GRAHAM'S

OFFICE SUPPLIES AND EQUIPMENT

96 South Main St. Wilkes-Barre, Pa.

HURJAX

Photo Supplies

NOW LOCATED
TWO DOORS FROM THE HUB

32 South Main Street, Wilkes-Barre, Pa.

It's

The C

18 South Main
for
FINE FOODS, PASTRI
and
ICE CREA

DRINK
Coca-Cola
REG. U.S. PAT. OFF.

141 WOOD STREET
Wilkes-Barre, Pennsylvania

SCHMIDT'S PRINTERY

Established in 1923
Serving Wyoming Valley in 1957

Telephone: VA. 2-1420
55 NORTH MAIN STREET
Wilkes-Barre, Pennsylvania

TOMMY SAYS:

THE MODERN TERMINAL WITH A NATIONAL
THOMAS C. THOMA
WILKES-BARRE PRODUCE TERMIN

Congratulations and Best Wishe
WILKES COLL

Car-Lot Receivers and Distributors of Q
FRESH AND FROZEN FISH
Corner N. Penna. Ave. and Union
Phone VA 2-2

"You'll Like It!"

Many delicious varieties of home-made cakes

FRESH AT YOUR GROCER'S

Compliments of

FAITH SHOE COMPANY, INC.

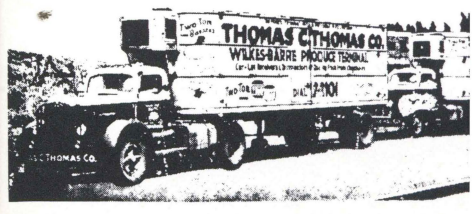

ANDY'S DINER

249 South Main Street Wilkes-Barre

ES - BARRE
CLEANING CO.
ce 1898

et Simon Long Building
RE — VA. 3-7018

JRJAX
Supplies
LOCATED
FROM THE HUB
reet, Wilkes-Barre, Pa.

'S PRINTERY
ied in 1923
ing Valley in 1957
: VA. 2-1420
MAIN STREET
e, Pennsylvania

---

nents of
ITH
PANY, INC.

DINER
treet Wilkes-Barre

Your Family Gets the Most From

FOREMOST

WOODLAWN DAIRY PRODUCTS
DOLLY MADISON AND FOREMOST ICE CREAM

It's

The Spa

18 South Main Street
for
FINE FOODS, PASTRIES, CANDIES
and
ICE CREAM

THE MODERN TERMINAL WITH A NATIONAL REPUTATION
THOMAS C. THOMAS CO.
WILKES-BARRE PRODUCE TERMINAL

TOMMY SAYS:

Congratulations and Best Wishes to the Students of
WILKES COLLEGE

Car-Lot Receivers and Distributors of Quality Fruits and Vegetables
FRESH AND FROZEN FISH AND SEA FOOD
Corner N. Penna. Ave. and Union St., Wilkes-Barre, Penna.
Phone VA 2-2101

Compliments
of
S. S. KRESGE CO.
3 South Main Street
33 Public Square

LLEWELLYN
Creative Printing

21 South Franklin St.
Wilkes-Barre, Penna.

VA 3-6917 3-23147

Sales – Service

(JOSEPH F. LESTER, Owner)

Pierce Street at North Street Bridge
KINGSTON, PA.

Serving Motoring Public for Over 32 Years

WHITE
HARDWARE COMPANY, INC.
Retail
19 E. MARKET STREET WILKES-BARRE

HARRIS
HARDWARE & SUPPLY CO.
Wholesale
KINGSTON CORNERS KINGSTON

CITY SHOE REPAIR
18 W. Northampton Street Wilkes-Barre, Pa.
VA. 3-2213

KAMIL URBANSKI
WATCHMAKER AND JEWELER
63 East Market St.

A WYOMING VALLEY Institution
With 100 Stores Throughout the East!

Bergman's
40 So. Main St.

Campus Fashions
Graduate
With Honors

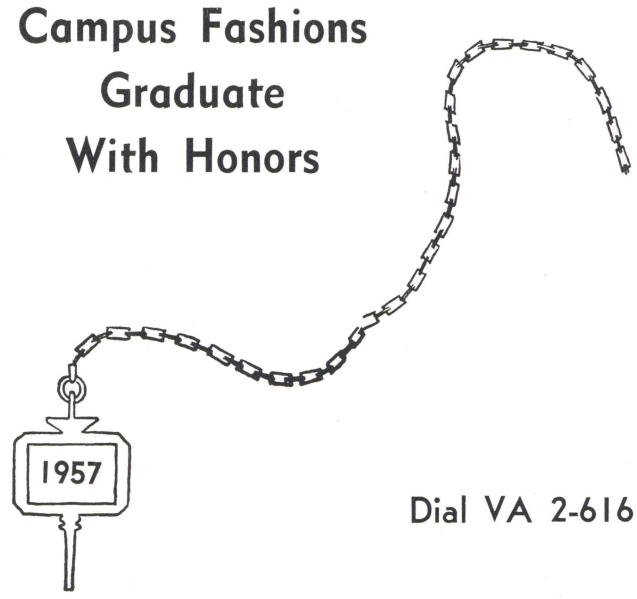

Dial VA 2-6161

Compliments of

MR. AND MRS.
MAX ROTH

Perugi
Italian-
STEAKS-
Cand
204 S. Ma
Telephone
B

LOUIS
Visit
29
"For Those Who

L
ELECT
247 Wyoming

Com
FR

n's

40 So. Main St.

IS

Dial VA 2-6161

nents of

D MRS.

ROTH

SQUARE
PRINTING CO., INC.

1 North Main Street
WILKES-BARRE, PENNSYLVANIA

Baird's KINGSTON DAIRY
A Complete Line of Dairy Products
BUtler 7-0712 11 SHARPE STREET
KINGSTON, PA.

HARTER'S TRUCKSVILLE DAIRY
East Main Street Wilkes-Barre

Perugino's Villa
Italian-American Restaurant
STEAKS—SEA FOODS—CHOPS
Candlelight Atmosphere
204 S. Main St., Wilkes-Barre, Pa.
Telephone 3-6276 A. Perugino
BUON PRANZO

WALLACE MUSIC CO.
194 South Main Street Wilkes-Barre

LOUIS ROSENTHAL'S
Visit Our New Store at
29 S. MAIN ST.
"For Those Who Prefer Ivy League Clothing"

J. HENRY POOL, INC.
Complete Insurance Service
J. Henry Pool Joseph N. Pool
BUtler 7-1196

Compliments
of
LUZERNE
ELECTRIC DIVISION
U.G.I.
247 Wyoming Avenue Kingston, Pa.

CONNOR - GOLDBERG INSURANCE
Insurance of All Kinds
Miners National Bank Building
VA-45708

Compliments
of a
FRIEND

Compliments
of a
FRIEND

Patrons

Joseph Halcisak
Larry Cohen
Joseph Podlesny
George W. Davis
Frank P. Cuscela
Jesse Choper
John Coater
Neil Turtel
Elaine Weinstein
Dr. B. J. Kaslas
Connie and Gene
Joseph Warren Oliver III
Tom Buckman
Dr. and Mrs. Vujica
Frances Hopkins
Mr. and Mrs. Gilbert Schappert
John Doran
Allan and Sherry
Rodger Lewis
Irene Tomalis
Miss Joyce Fink
Ronald Tremayne
Mr. and Mrs. Edward Gayeski
Mr. and Mrs. Howard Tremayne
William H. Tremayne
John Scandale
Myron Suseck
Miny and Joe
Bob "Fuzzy" Chase and Gail Laines
Bob Scally
Mr. and Mrs. Jerome Stone
Gene Marchetti Orchestra
Al Schrader Show-Band
Mrs. Joan Ostrowski
Mr. and Mrs. Tom Kaska
Bill Farish
Bill and Nancy
Jacob Dvornicky
Joseph Pipan
John B. Stetz
Dan Falkowitz
Baby Doll and Baby
Bill Savitsky

John Bucholtz
Mr. and Mrs. Stanley Wasilewski
Seymoun and Evelyn
Joseph J. Chimola
Larry Amdur
Tim
Marian and George
Bob Zajkowski
Bill Powell
Harold Shannon
Dorothy Davies
Mr. Robt. Riley
Don Straub
Mr. and Mrs. George Tryba
Itsie Bitsie Betsy
Raye Louise Thomas
Gene Price
Jim Ward
Joe and Judy
Jeanne Estus
Virginia Lyons
Joe Reese
John D. Curtis
Anthony Caray
Janise and Johney
Janice Gulliford
Richard Philip Davis
William A. Zdancewicz
George H. Black
James L. Eidam
Gail MacMillan
Mr. and Mrs. G. M. Brehm
Jerry Luft
Bob Martin
Larry Choper
Betsy Bretz
Rosalie Huber
Mary Homan
Carolyn Goeringer
Martha Gale Hall
Mr. and Mrs. Harry J. Schwartz
Elizabeth Schwartz
Anne Brewster Bates

Mary Louise Spi
Rose Neuser
Frank Rossi
John Macri
Jet Fordolds Pol
Century Defend
Paul Katz
Ann Dixon
Mary Mattey
Hal and Vicki
Dave Wasserstro
Mr. and Mrs. Ho
Don Reynolds
Rosalie Huber
Fluffie Boretz
Robert J. Sislian
Walt and Art
James P. O'Dwy
Gloria Dran
Leslie P. Weiner
Jerry Stein
Mary Louise Onu
Kay and Johnny
Ferdinand Liva
Ed Birnbaum
Mrs. Marcia Birr
Sam Puma
Francis J. Gallia
Mr. and Mrs. Pau
Barbara Bachma
Mr. and Mrs. Ha
Mr. and Mrs. Alf
Fred Krohle
Lenny Genitsky
Judy Menegus
Marilyn Warburt
Marcella Raczko
Marcella Vanden
Mr. and Mrs. Ha
Mr. and Mrs. Joh
Rosie
McClintock Hall
Barbara Federer
Bill and Kathy

Wasilewski

Tryba

s
icz

Brehm

J. Schwartz

Mary Louise Spinelli
Rose Neuser
Frank Rossi
John Macri
Jet Fordolds Polley
Century Defender—Hank
Paul Katz
Ann Dixon
Mary Mattey
Hal and Vicki
Dave Wasserstrom
Mr. and Mrs. Howard Allen Jr.
Don Reynolds
Rosalie Huber
Fluffie Boretz
Robert J. Sislian
Walt and Art
James P. O'Dwyer
Gloria Dran
Leslie P. Weiner
Jerry Stein
Mary Louise Onufer
Kay and Johnny
Ferdinand Liva
Ed Birnbaum
Mrs. Marcia Birnbaum
Sam Puma
Francis J. Gallia
Mr. and Mrs. Paul Werner
Barbara Bachman
Mr. and Mrs. Harry F. Goeringer Sr.
Mr. and Mrs. Alfred Spinelli
Fred Krohle
Lenny Genitsky
Judy Menegus
Marilyn Warburton
Marcella Raczkowski
Marcella Vandenbord
Mr. and Mrs. Harry E. Schmalzriedt
Mr. and Mrs. John Chwalek
Rosie
McClintock Hall
Barbara Federer
Bill and Kathy

Ellen and Barbara
Barbara and Karen
John Macri
Phyllis Walsh
Dan Gawlas
Nasser Bonheur
Dikurrfdid
Mr. and Mrs. Nicholas
Mildred Williams
Bernadine Vidunas
Barbara Vose
The Little Man's Friends
Toni Scureman
Janice Reynolds
Stomp'd Hell
John Schade
Donna Lee Mattioli
Marilyn J. Russ
Neil Dadurka
Sam Dilcer
Dick Salus
Mr. and Mrs. C. H. Miller
Chet, Glenn, Hawk, and Joe
Mr. George Schessler
Eleanor Krug
Sylvia and Stanley Evans
Jean Ladda
Grace Sheasly
Judy Richardson
Mary Beth Calhoun
Mr. and Mrs. Abe Morris
The Laurel Shop
Chip and Helene
Mr. and Mrs. Ben Cohen
Mim
Arthur J. Hoover
Marianne Leuenoskie
Padives Kiddieland
Mr. and Mrs. Fred Wall
Marie Verbalis
Arline Chopak
Mildred Marinin
Barbara Stakowiak

Acknowledgements

PRODUCTION ..... Taylor Publishing Company

PHOTOGRAPHS ..... Portraits and Candids—Dan Gawlas
Candids—John. Carling

PRODUCTION STAFF ..... George Schlager, Carolyn Goeringer, Mary Homan, Marilyn Hughes, Elaine Williams, Miriam Thompson, Bill Duffy, Morgan Davis, Doris Dzurica, and Micheal Goobic.

STUDENT BODY AND ADMINISTRATION ..... for their whole-hearted cooperation in this venture.

WILKES COLLEGE

AMNICOLA

PUBLISHED BY THE STUDENTS OF WILKES COLLEGE
WILKES-BARRE, PENNSYLVANIA

LA

57

ment now includes chem-
ngineering, and psychol-
of the department is to
/ith the laboratories, the
pound the basic tools un-
nen of the past and the
led in wresting from na-

es are not science—they
: method. And to study
s self to all men. To add
y part of the obligation.
ı is to add, improve, and
ier needs.

ROBERT C. RILEY, A.B.
Psychology

Freud never said that!

Tom Driesbach and Walt Fisher demonstrate?

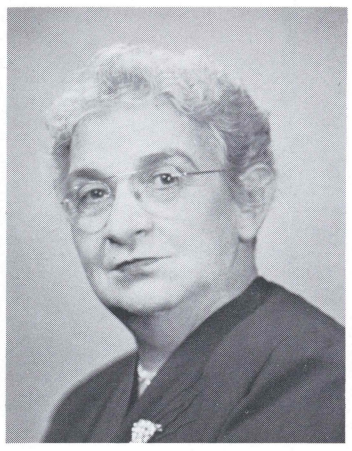

CATHERINE H. BONE
Chemistry

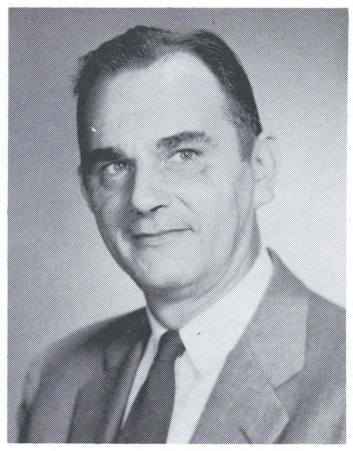

EDWARD N. HELTZEL
Engineering

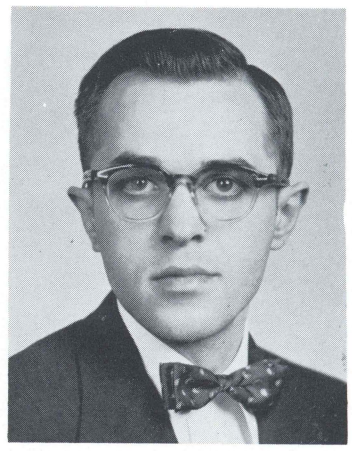

JOSEPH KANNER
Psychology

BERNICE LEAGUS
Biology

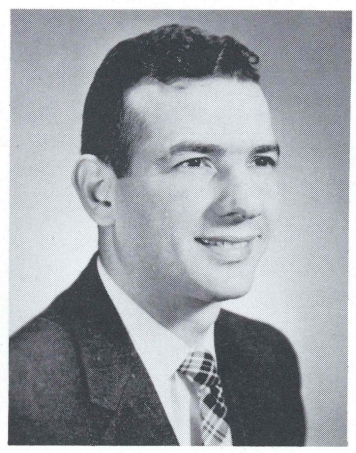

FRANCIS J. MICHELINI
Biology

EDITH S. NAMISNIAK
Biology

Quiet! Geniuses at work.

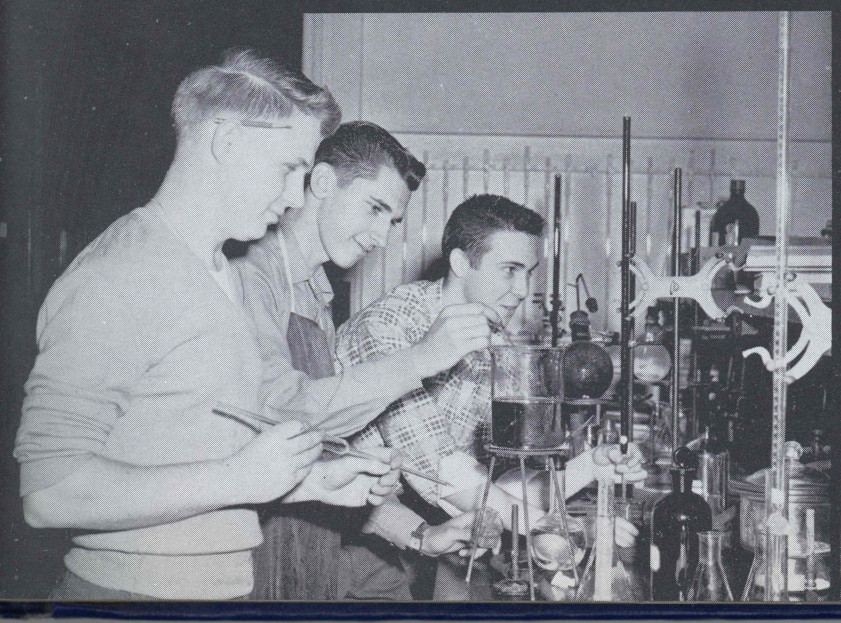

If this were accounting, you might call it liquid assets.

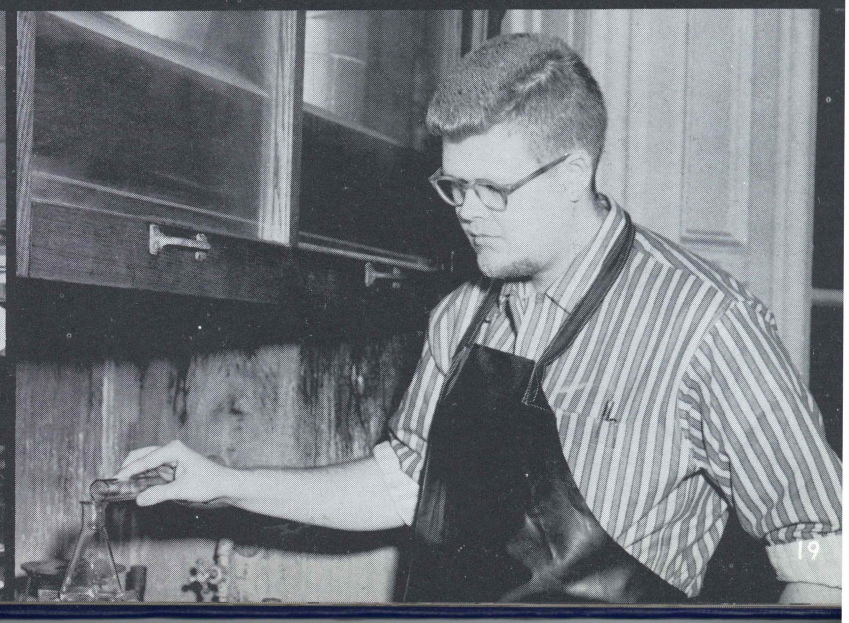

. . . and that rabbit was just an innocent bystander.

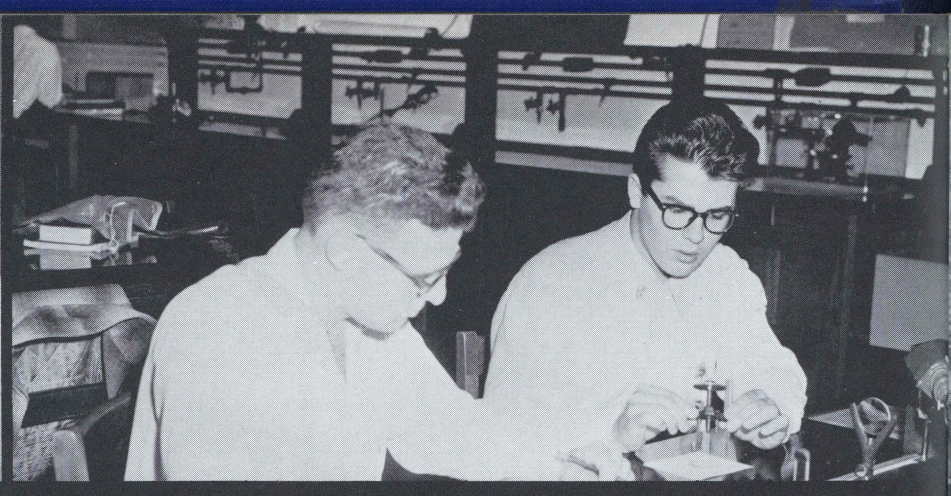

Microscopic vision . . .

Dr. Farley breaks ground f

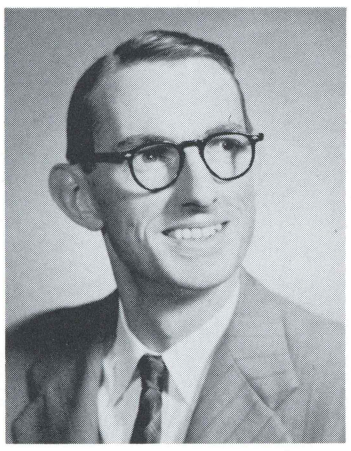

FRANCIS SALLEY
Chemistry

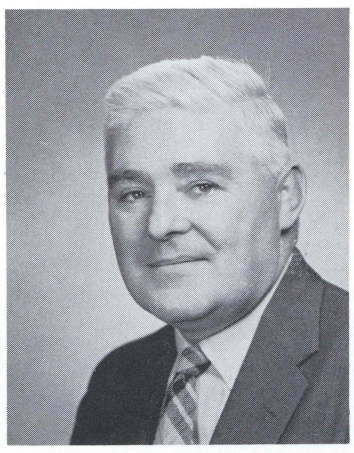

CROMWELL E. THOMAS
Engineering

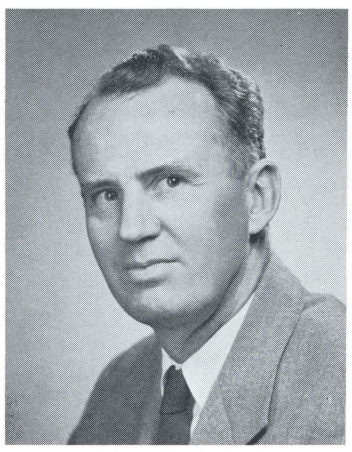

CHARLES WORSTALL
Physics

What are you doing, men?

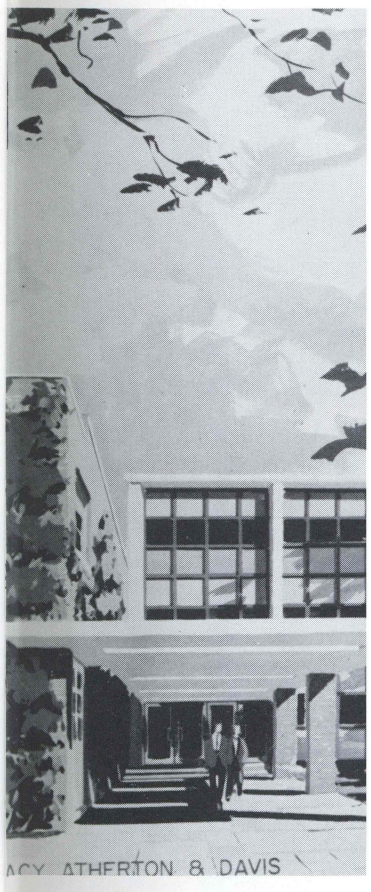

The f

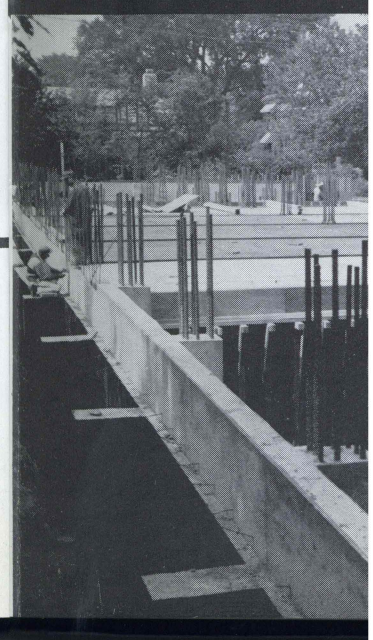

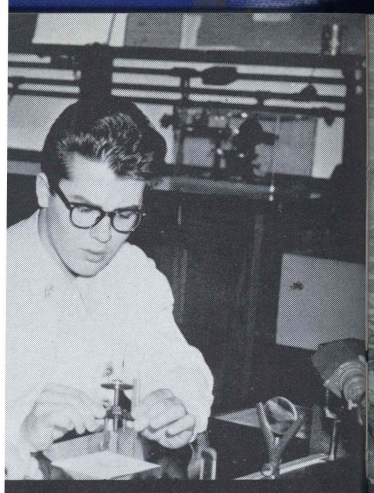

. . .

Dr. Farley breaks ground for the new Science Building.

Do not disturb--men working!

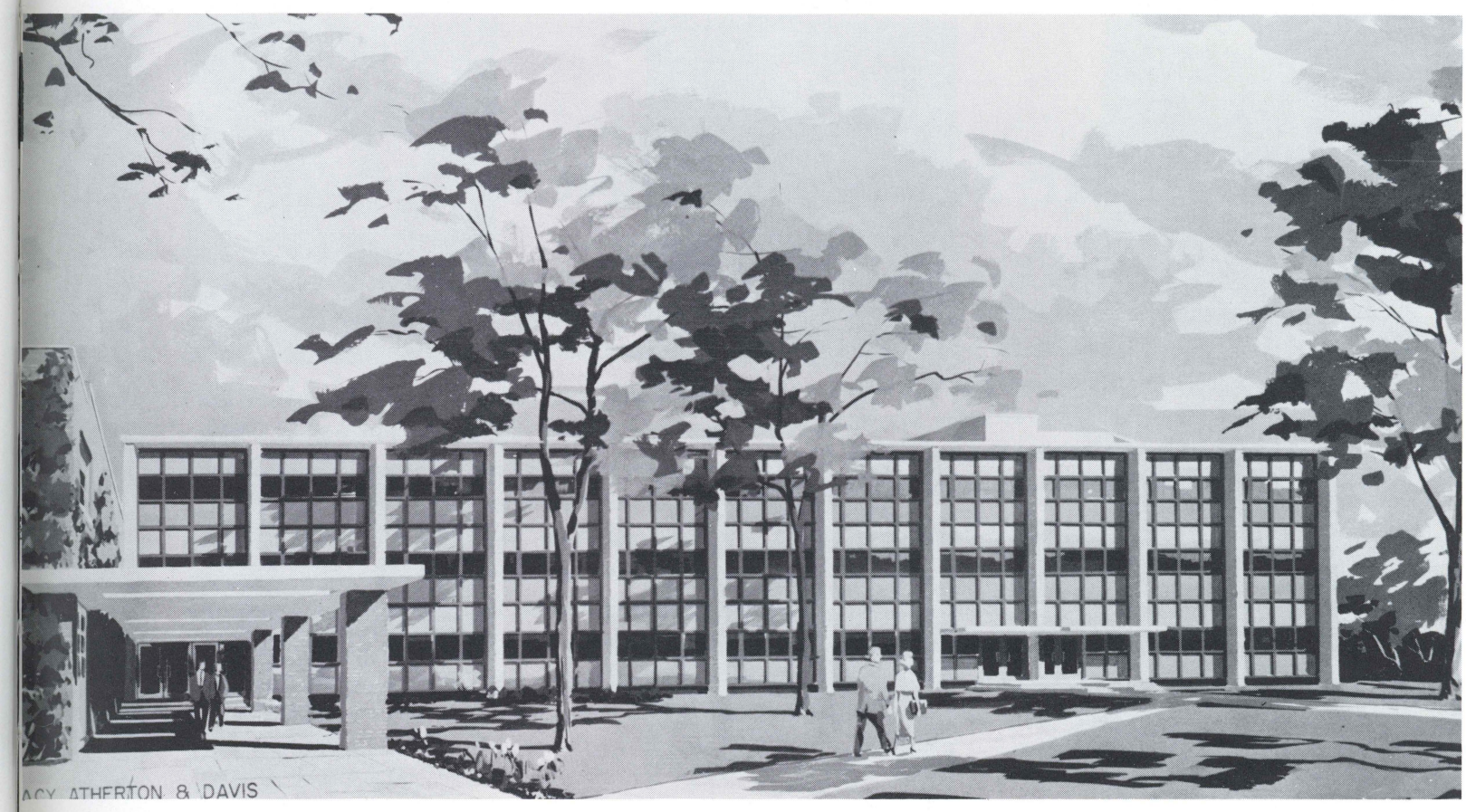

THE NEW SCIENCE BUILDING

The foundation of science.

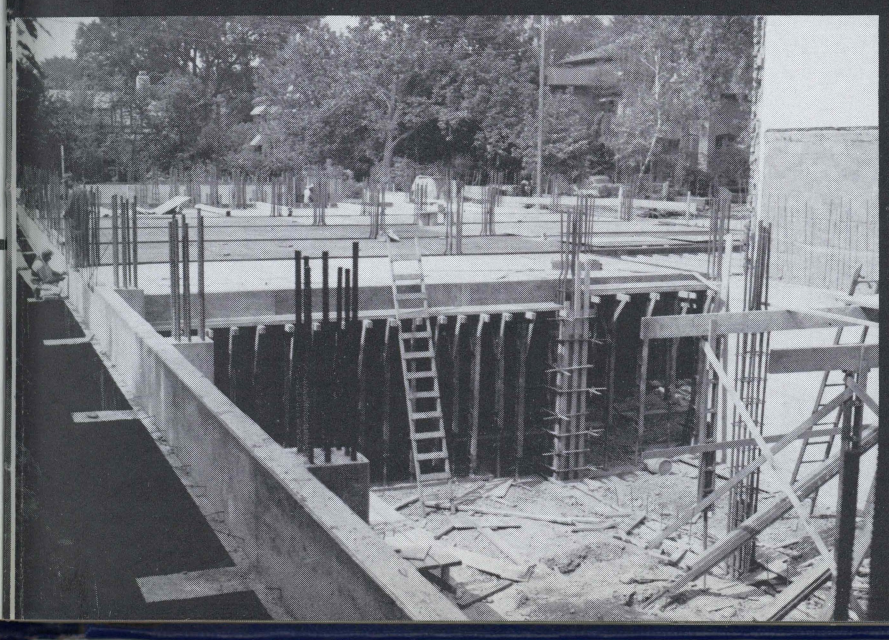

The Science Building—1/4 finished.

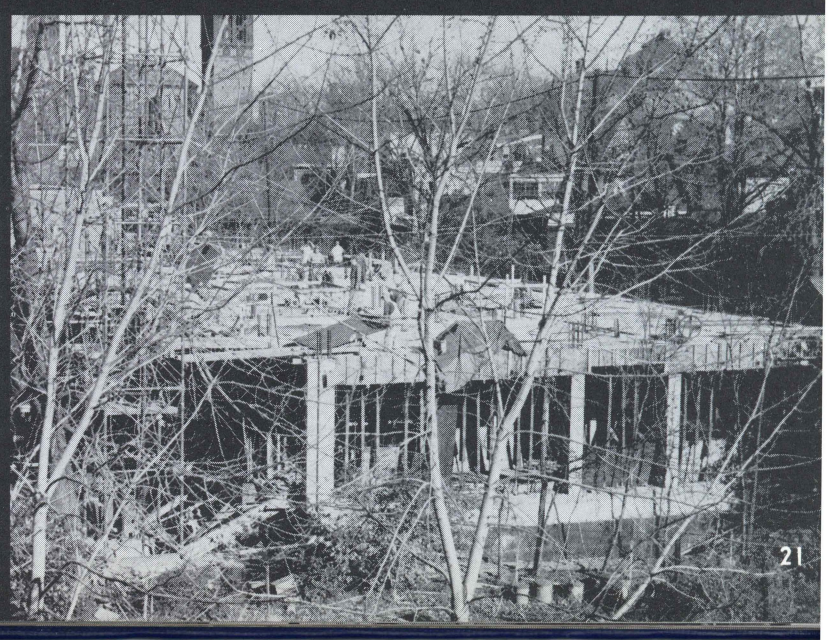

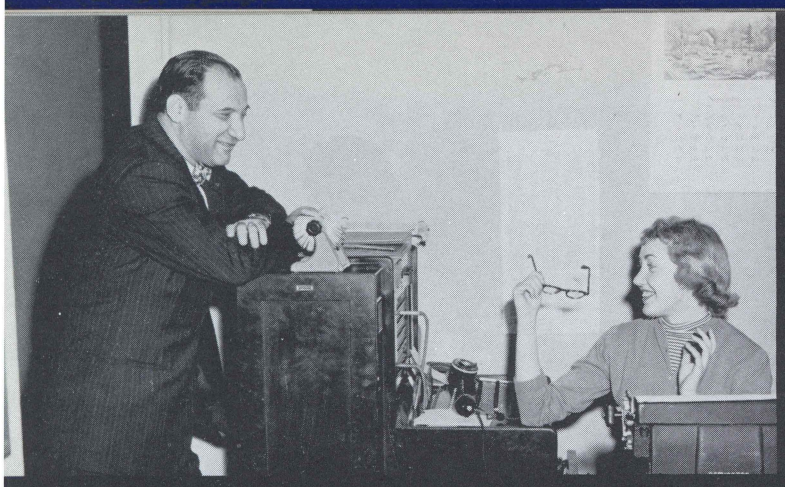

We like your glasses too, Elaine.

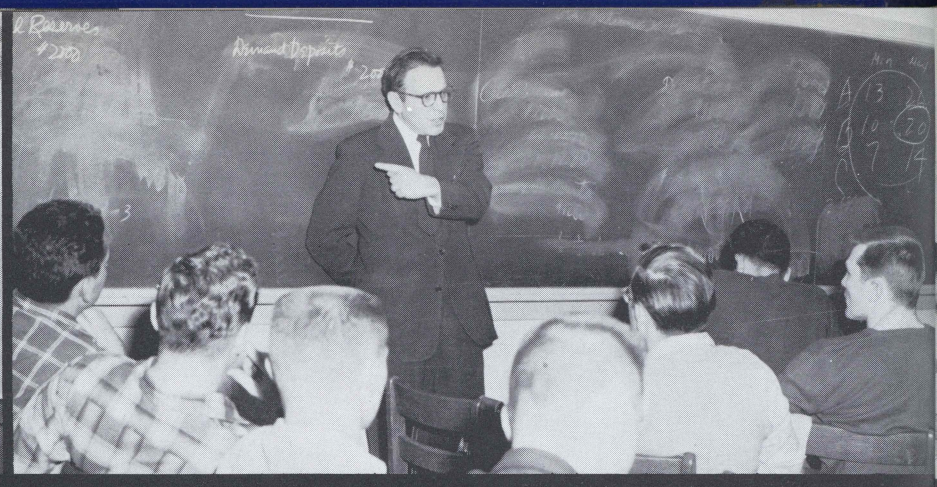

Remember, the finger having writ, often flunks the course.

Did Charlie Robinson cu

THE SOCIAL SCIENCES

Man wonders at the restless seas, the majestic mountains, the enormousness of time and space, but of all wonders, man is the most wonderful. The field most centered around the individual is that of the Social Sciences. Ever since the very creation of man, his complexities and capabilities have shaped the world to suit his needs and wants.

The departments within the Social Science division range from Nursing Education where the vocation is care and physical aid, to Retailing Merchandising where the student learns the operation and procedures of management, sales, and the fine art of competition. Included within this vast field are economics, elementary and secondary education, history, sociology, business administration, secretarial, and accounting.

Students majoring in any of these subjects are not restricted to only classroom instruction. Much is learned from the extracurricular activities. The respective departments have constructed a balanced, complete curriculum which enables each student to acquire both the liberal background and the special training needed for each individual's goal. Both the studies and activities in this field have enabled its students to take their place in the world.

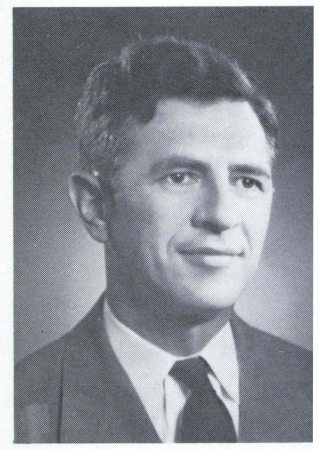

SAMUEL A. ROSENBEI
Economics

RUTH W. JESSE, A.
Nursing Education

Art Hoover dictates.

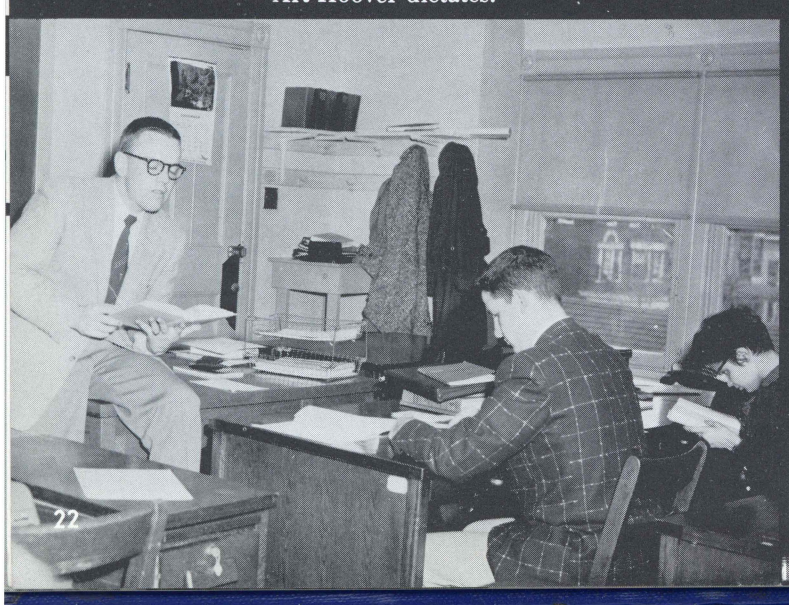

Dr. Lu explains the theory of supply and demand.

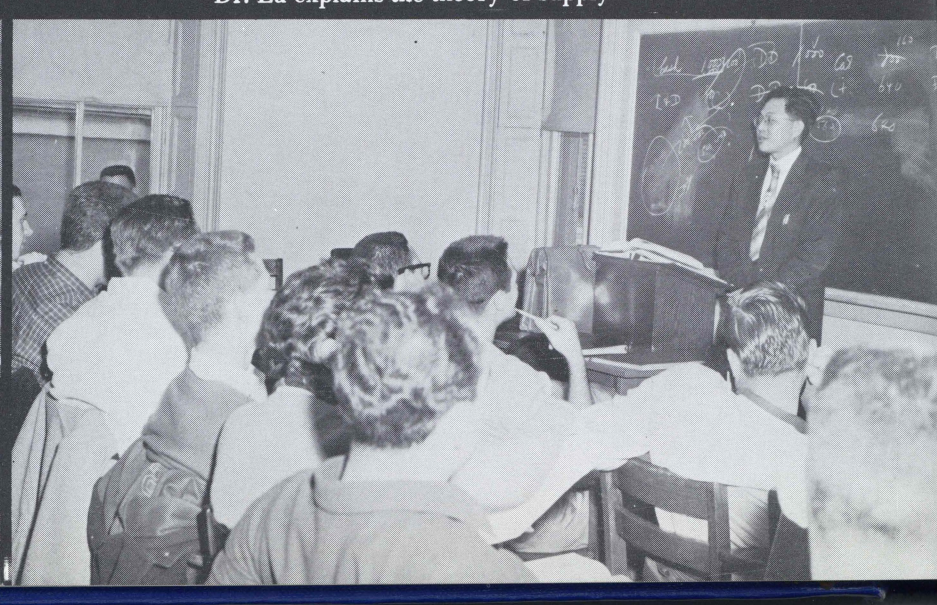

Dr. Hammer conducts an I

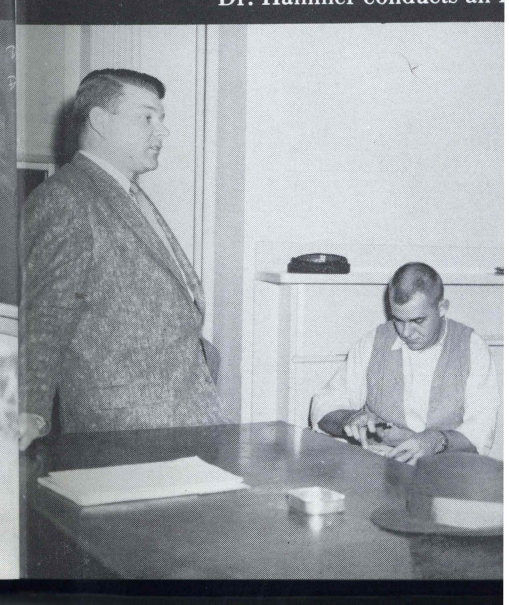

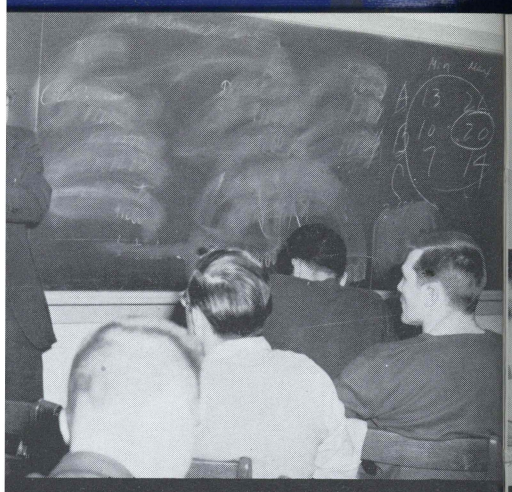

ing writ, often flunks the course.

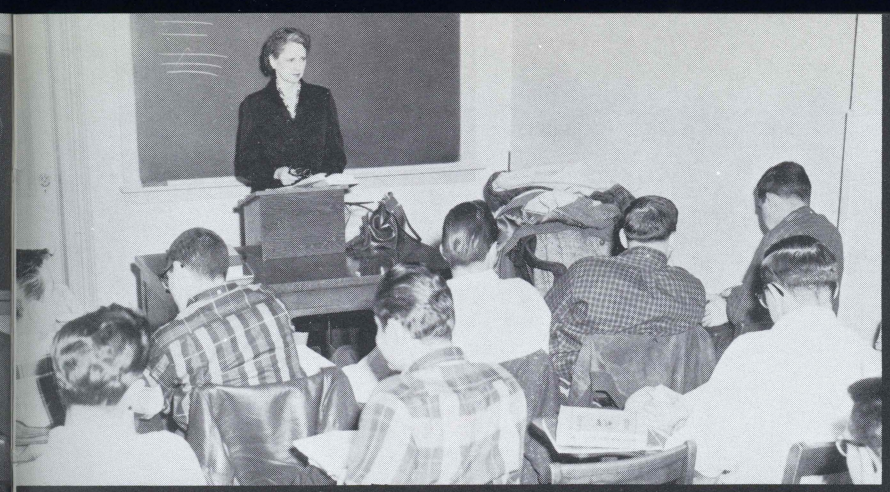

Did Charlie Robinson cut class again?

Part of the Art Exhibit at the Osterhout Library.

y and secondary educa-
business administration,
s.

ny of these subjects are
sroom instruction. Much
urricular activities. The
e constructed a balanced,
h enables each student
al background and the
each individual's goal.
vities in this field have
their place in the world.

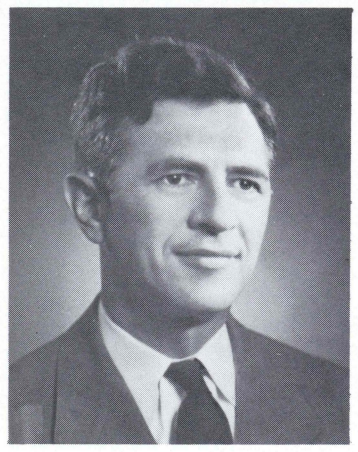

SAMUEL A. ROSENBERG, Ph.D.
Economics

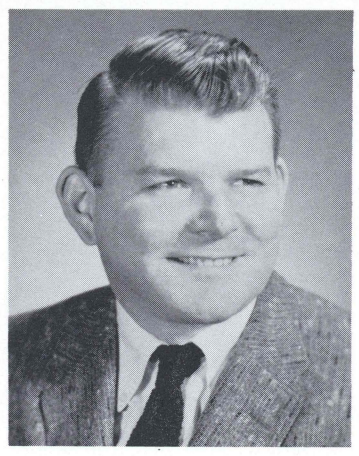

EUGENE HAMMER, Ed. D.
Education

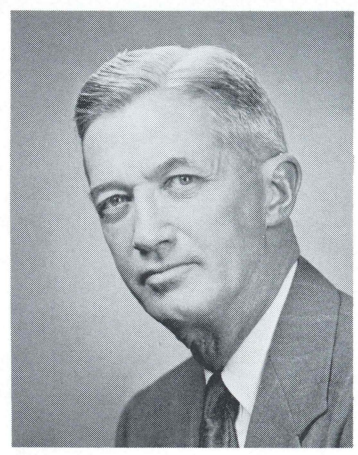

HAROLD W. THATCHER, Ph.D.
History

RUTH W. JESSE, A.M.
Nursing Education

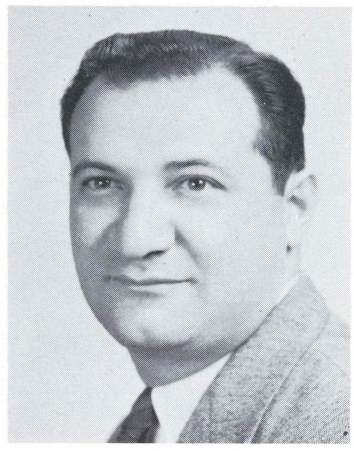

HUGO V. MAILEY, Ph.D.
Political Science

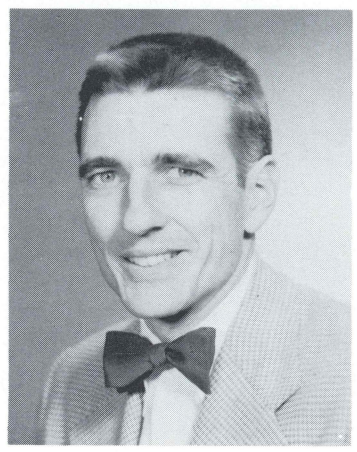

F. LINCOLN GRAHLFS
Sociology

heory of supply and demand.

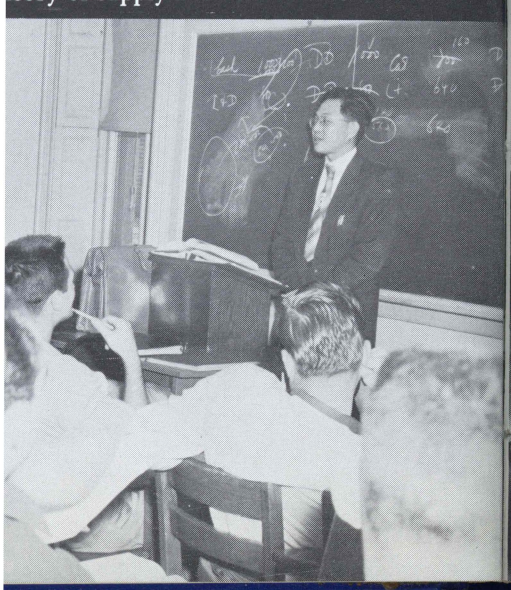

Dr. Hammer conducts an Ed. Psych. class.

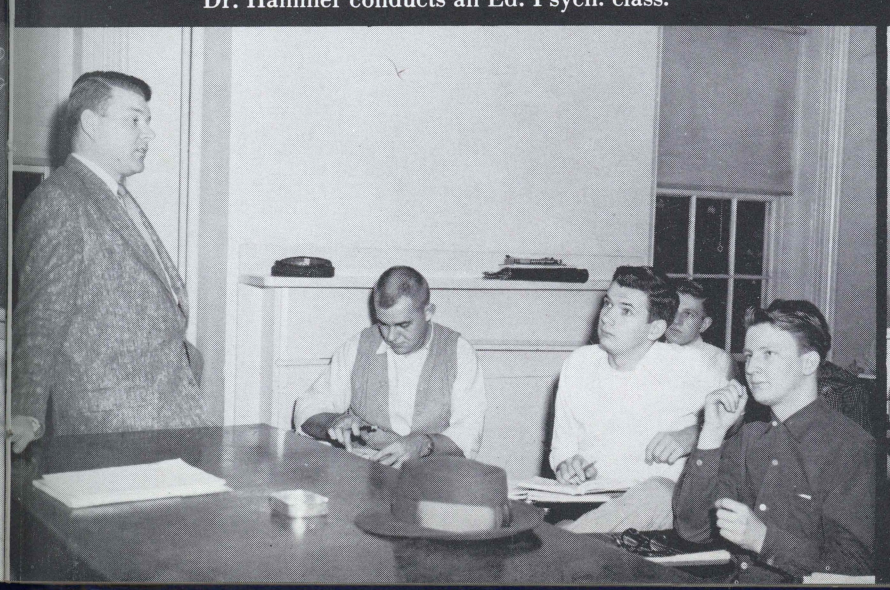

Now, you explain it to me.

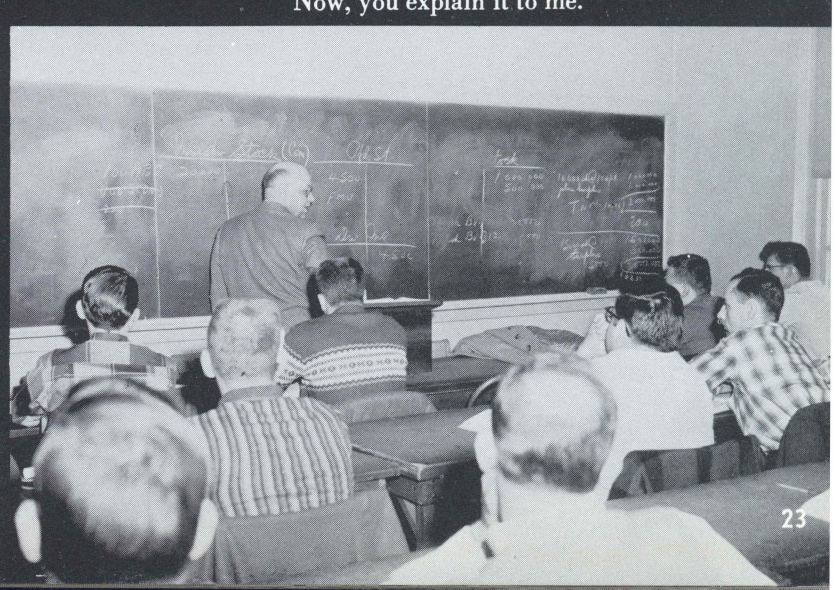

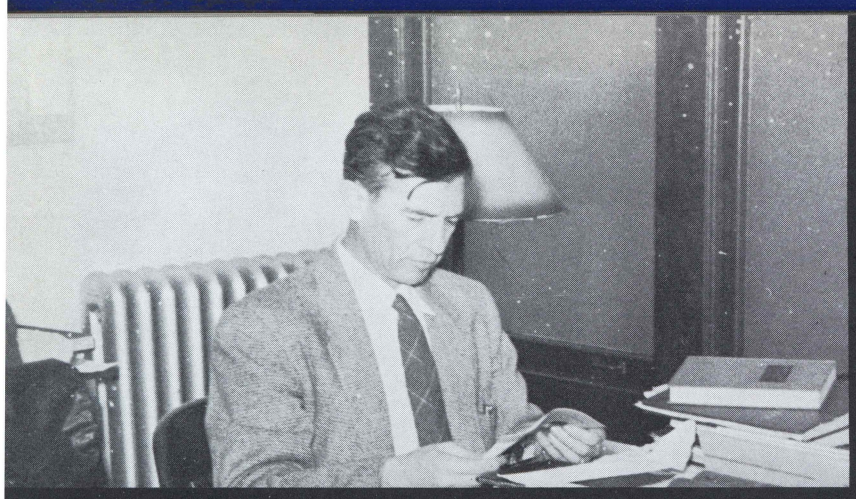

Do you really stay up all night preparing for those Economics tests?

Dr. Mailey surveys the situation.

Everything all right, M

CHARLES CASPER
Business Administration

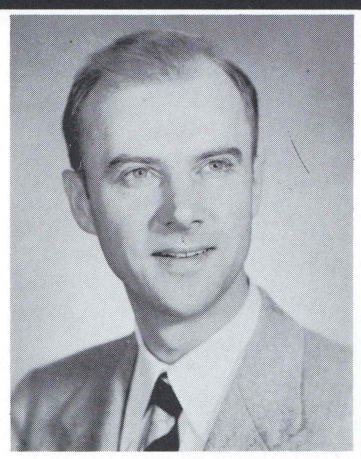

ALBERT CHRISTOPHER
Business Administration

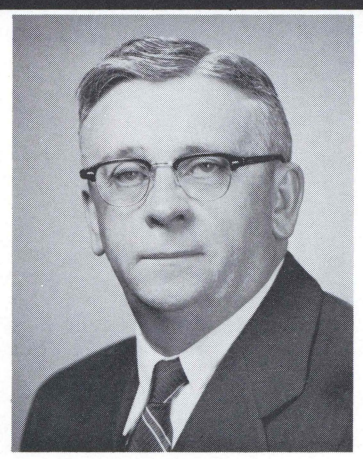

T. LEONARD CONNOLLY
History

LILLIAN FORTESS
Education

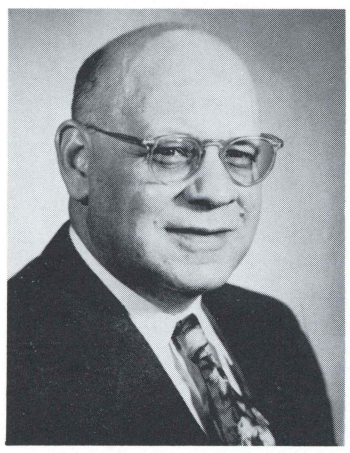

EDWIN S. CURTIS
Accounting

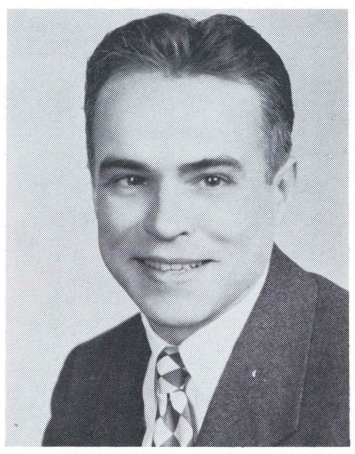

GEORGE F. ELLIOT
Economics

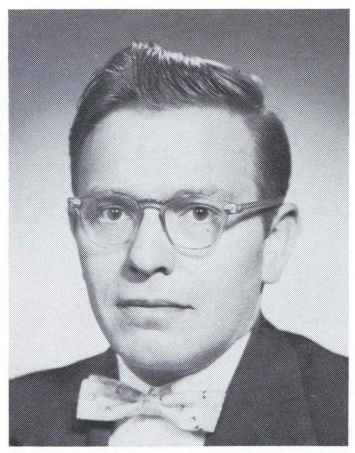

WELTON G. FARRAR
Economics

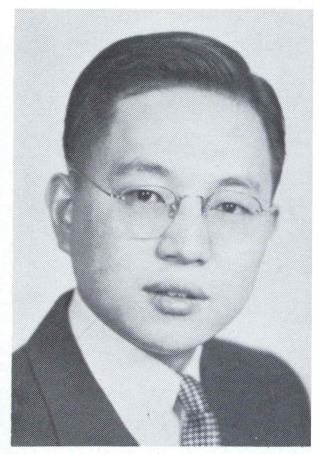

CH'UNG-TAI LU
Economics

Mrs. Vujica serves Dr. and Mrs. Mui at a faculty party given in their honor.

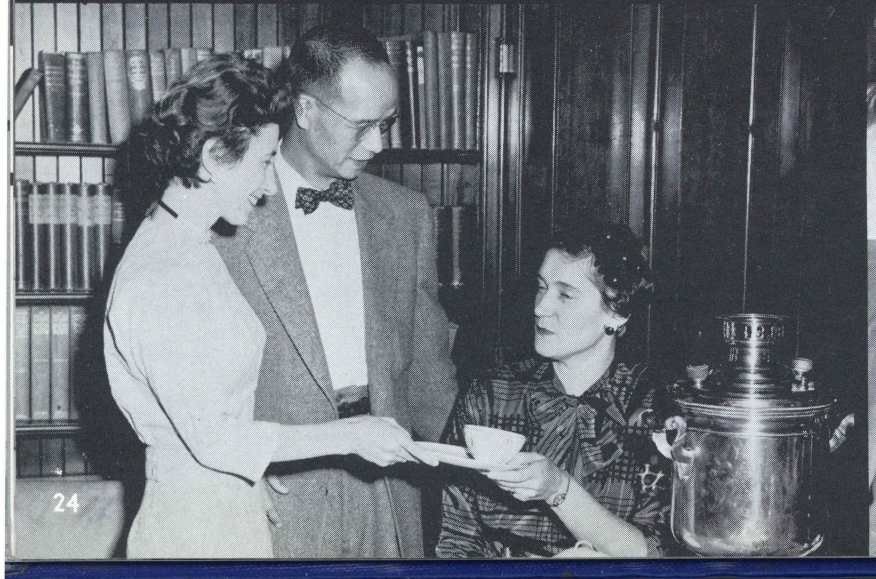

Dr. Farley entertains.

Mr. Riley—head of the Psych

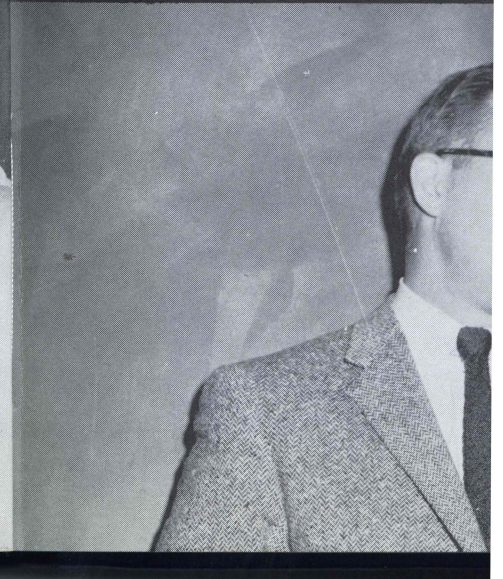

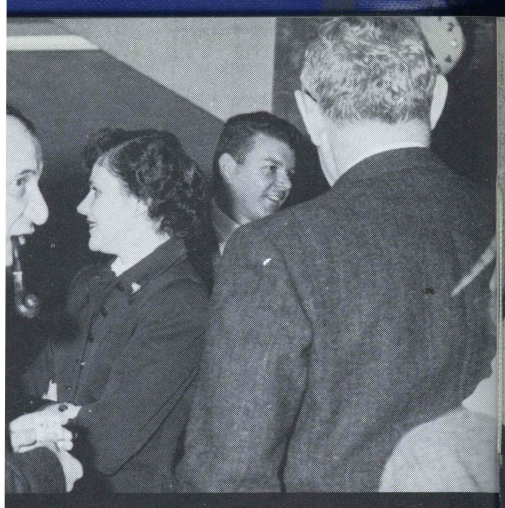

surveys the situation.

Everything all right, Mr. Werner?

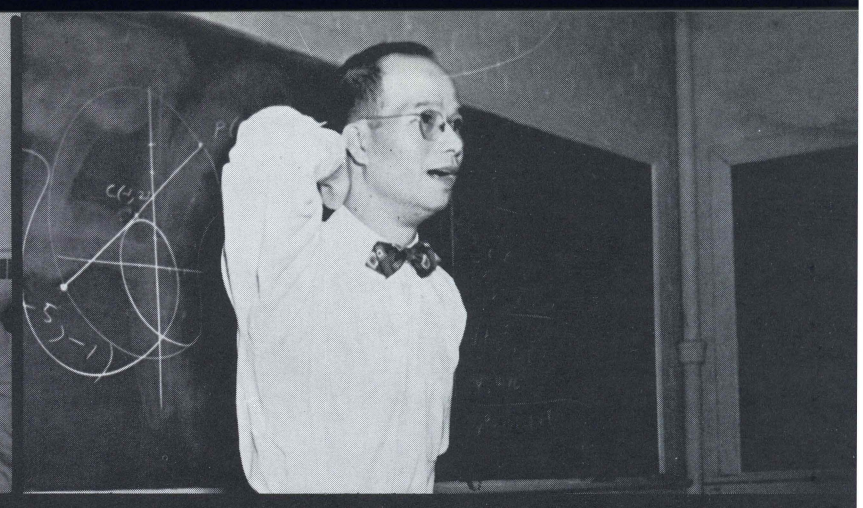

Dr. Mui trying his best not to look posed.

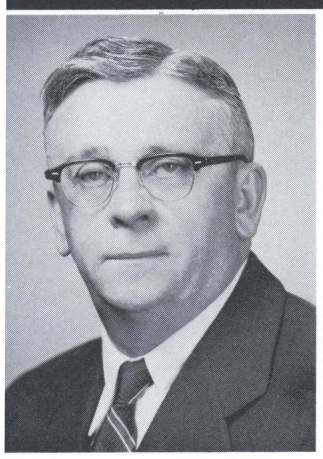

LEONARD CONNOLLY
istory

LILLIAN FORTESS
Education

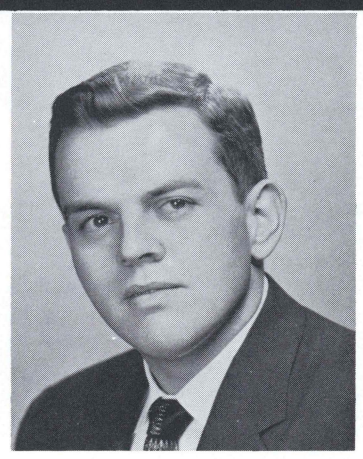

ARTHUR J. HOOVER
Secretarial Studies

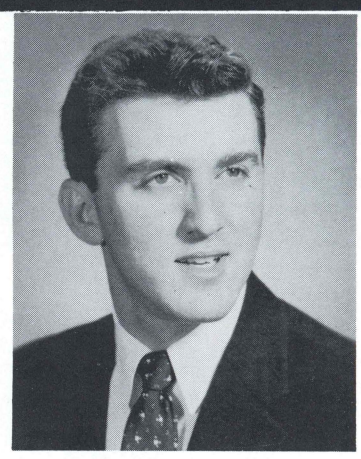

THEODORE L. KROHN
Business Administration

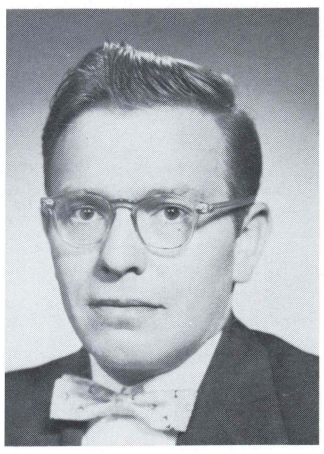

/ELTON G. FARRAR
conomics

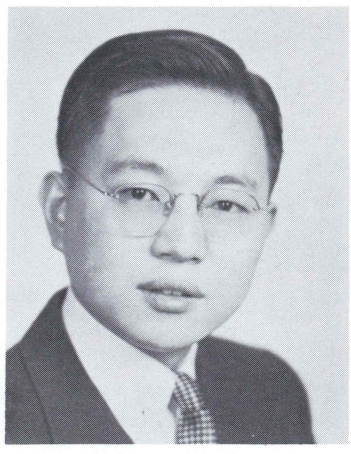

CH'UNG-TAI LU
Economics

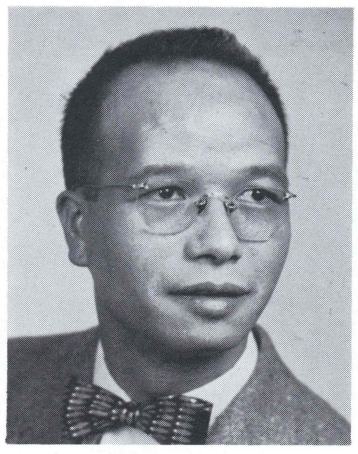

HOH-CHEUNG MUI
History

LORNA MUI
Sociology

arley entertains.

Mr. Riley—head of the Psychology Department.

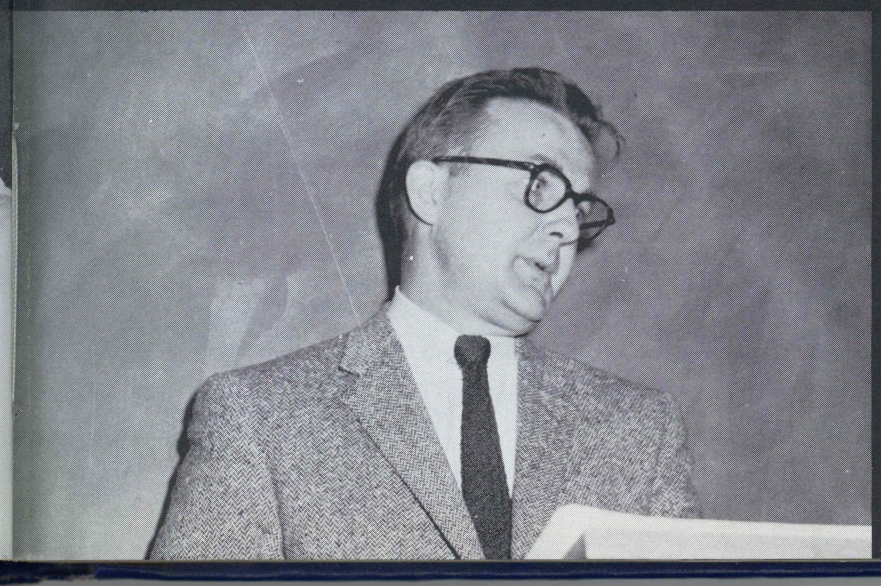

This may be shorthand to Art but, it's Greek to us.

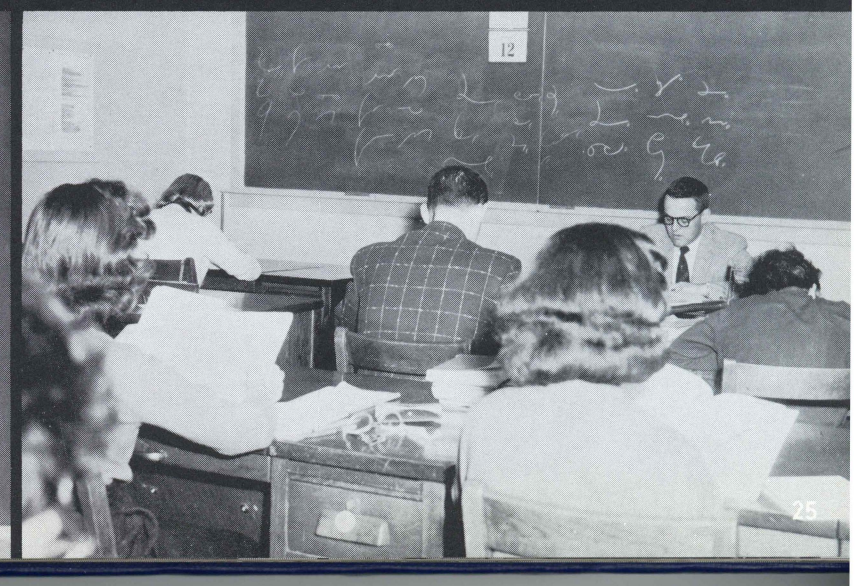

In the year 1776 . . .

JOSEPH B. SLAMON
Accounting

Dr. Thatcher airs his opinio

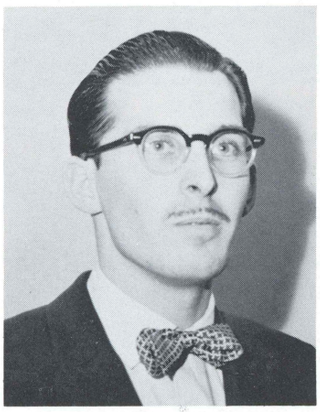

ERIC S. STEIN
Retailing

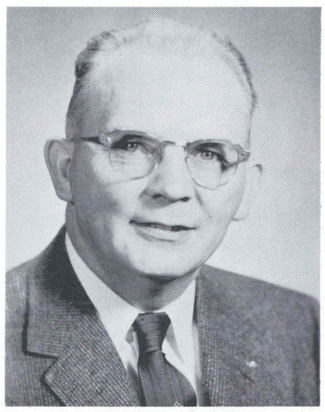

PAUL R. WERNER
Accounting

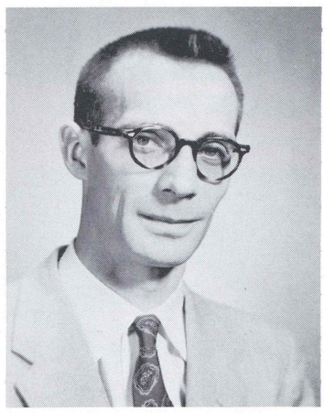

ROBERT E. WERNER
Economics

My, but the boys are camera shy.

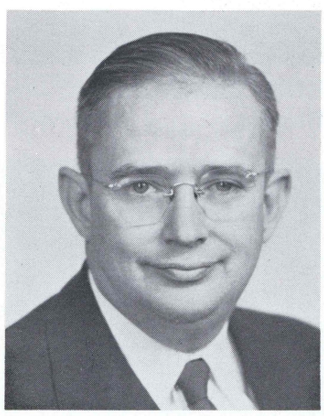

DANA H. VERRY
Secretarial Studies

It's all in a day's work.

Dr. Thatcher airs his opinions.

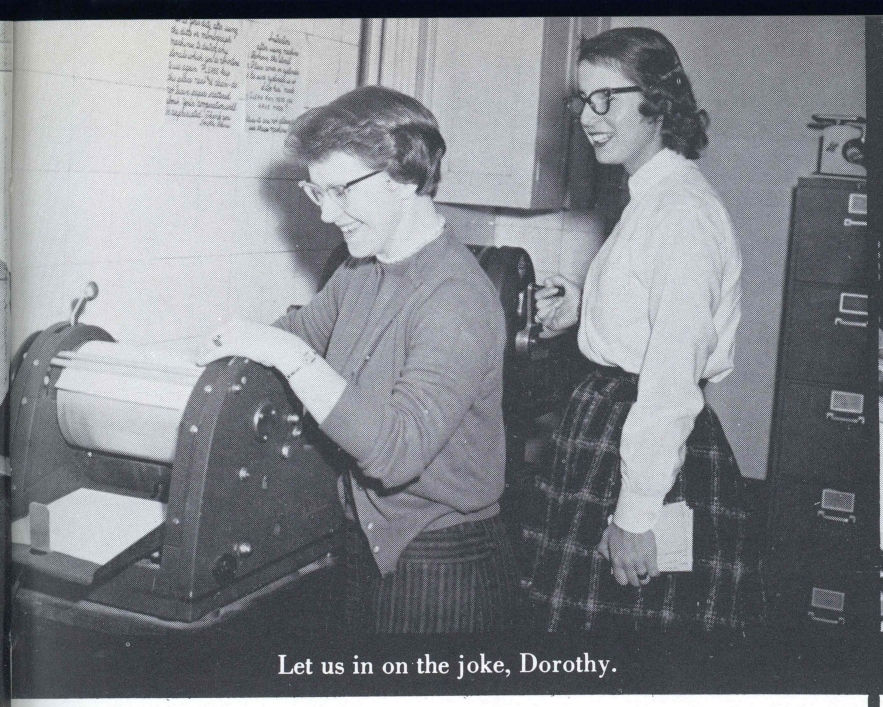

Let us in on the joke, Dorothy.

Mrs. Morgan rumming the Accounting Machine.

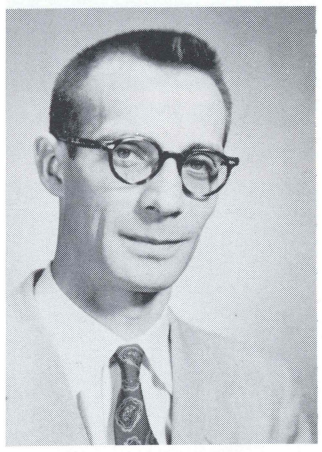

OBERT E. WERNER
conomics

Pickering Hall.

It's all in a day's work.

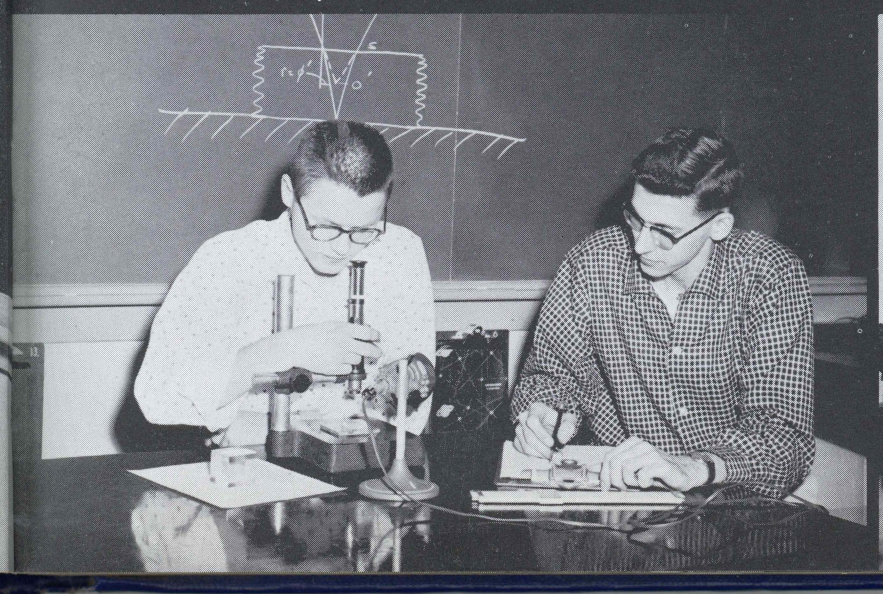

I say, what do we have here?

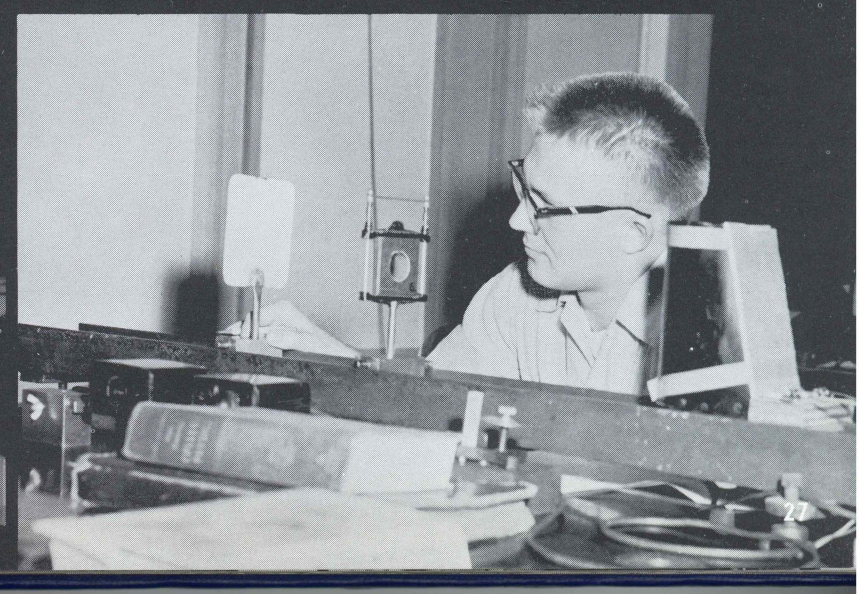

New invention—It opens Cokes.

Guest lecturers from Penn State visit one of Dr. Mailey's classes.

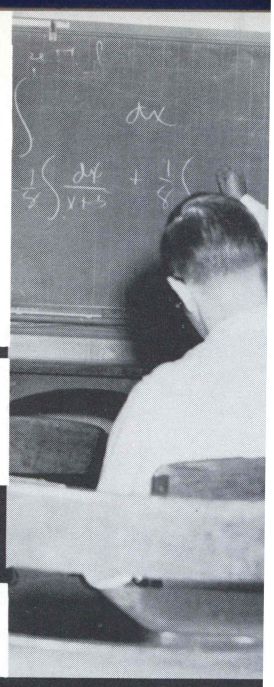

Doesn't "E" co

EVENING SCHOOL

The value of any college may be determined by the service the college performs for that community. The Evening Division of Wilkes has been, since the day of its inauguration, one of the school's outstanding contributions to the community. For those unable to attend the college during the day because of lack of time or because of their hours of employment, the Evening Division has performed an efficient and useful function.

Many of the 550 students of the evening school are working toward a degree. Without the facilities provided by Wilkes many of these students would be unable to complete their education. Now they can still maintain their jobs and earn the coveted degrees which they seek.

Because most of the students are working towards a degree, most of the courses offered in the evening school closely parallel those of the day school. With those who seek to broaden their knowledge or skill, the evening school has found another community need to be filled by the college. Those not seeking degrees may enjoy the advantages of many practical courses offered in the evening school.

Under the direction of Mr. Stanley Wasileski, the program of the Evening Division, is a practical demonstration of the close relationship between the college and the community.

No—positively no—I

Students relaxing before class begins.

Let's close the entries and go home.

tudents are working to-
ıe courses offered in the
parallel those of the
ıo seek to broaden their
vening school has found
› be filled by the college.
s may enjoy the advan-
urses offered in the eve-

Mr. Stanley Wasileski,
g Division, is a practical
ıse relationship between
nity.

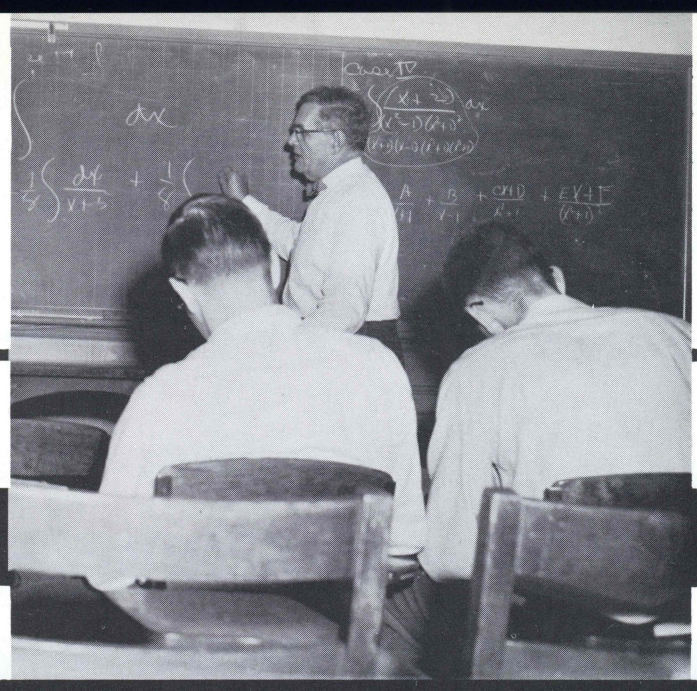

Mr. Wasileski looks stumped.

Doesn't "E" come before "F," Mr. Werner?

No—positively no—I only teach women's gym classes.

se the entries and go home.

Guidance directors in conference.

GUIDANCE

For most Wilkes students Hollenback Hall is the first and last stop in their college career. The first stop is at the Guidance Center, located in Hollenback, where all incoming students must take aptitude tests. The last stop is at the Placement office, also in Hollenback, where seniors seek jobs.

The Guidance Center is of help not only to freshmen in finding their aptitude and abilities but also to upperclassmen who may take batteries of tests to help them choose major fields or careers. The testing facilities of the Guidance Center are used not only by the college but also by many community institutions such as banks, hospitals, and those industries which require testing of personnel. The Guidance center also aids the State with its rehabilitation program for handicapped persons.

The Placement Office conducts a far reaching program to help graduates who seek employment and to students who desire part-time positions. Each year representatives of many industries, business firms, and school systems visit the campus to interview senior students.

Seniors who wish to do advanced study also find much aid and counsel available from the office of the Placement Director, Mr. John Chwalek.

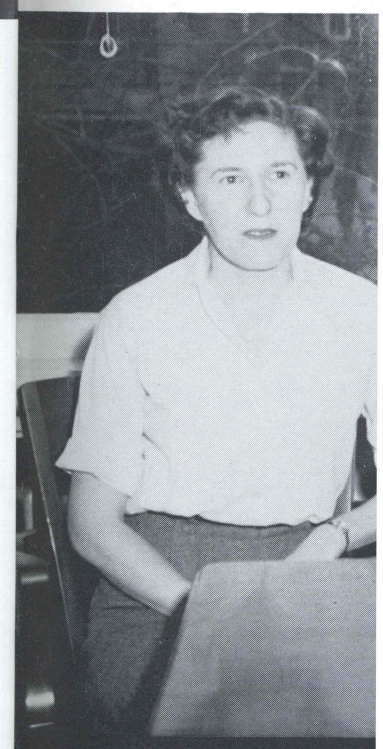

THE GUIDANCE
Mr. J. Kanner, Psy

The men in the gray flannel suits.

Stocker got a job anyway.

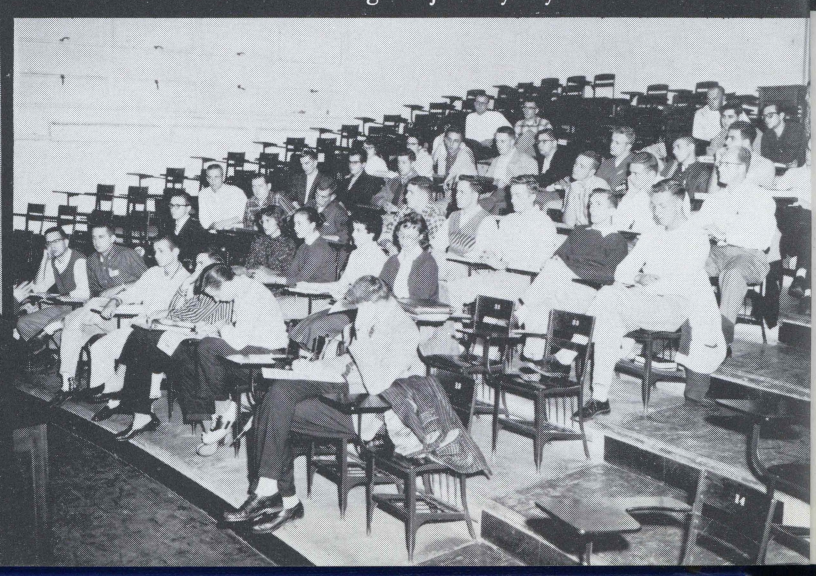

re testing of personnel.
aids the State with its
handicapped persons.

onducts a far reaching
who seek employment
re part-time positions.
f many industries, busi-
ems visit the campus to

dvanced study also find
lable from the office of
. John Chwalek.

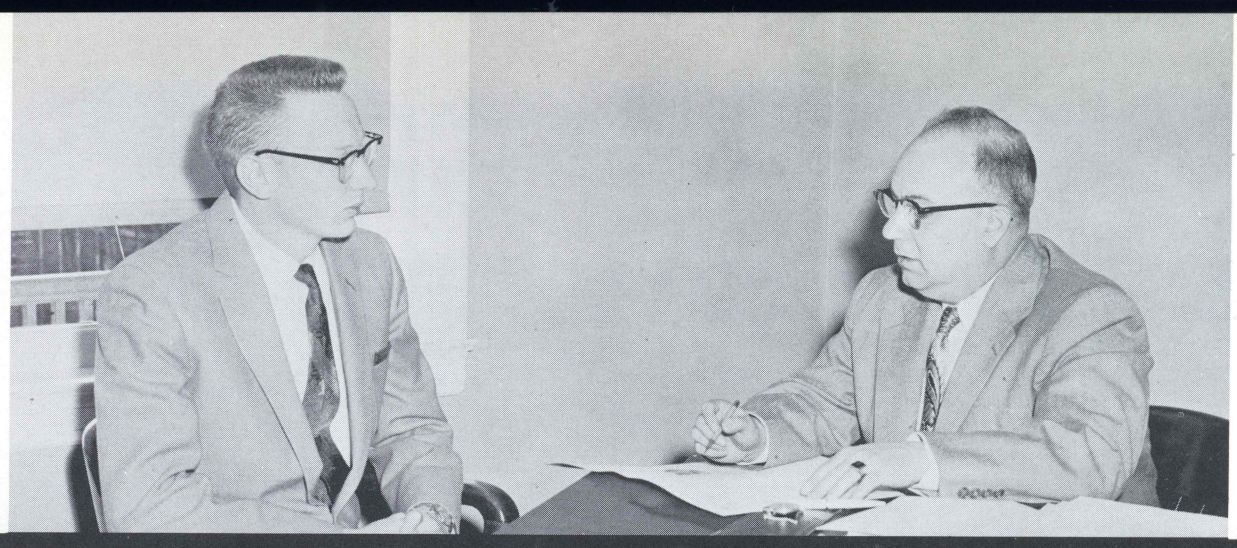

Interviews are the first step toward success.

THE GUIDANCE STAFF: Mrs. Marini, Secretary; Mr. J. Chwalek, Guidance Director; and Mr. J. Kanner, Psychologist.

ker got a job anyway.

Mr. DeWitt of Firestone discusses the company's policies with Joe Halcisak

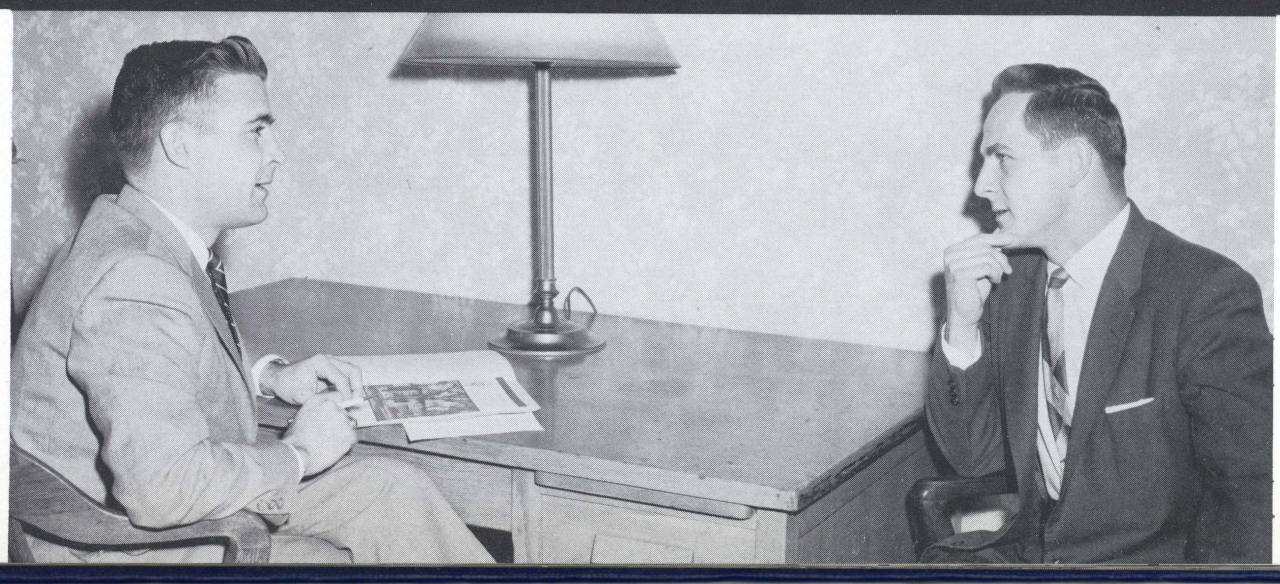

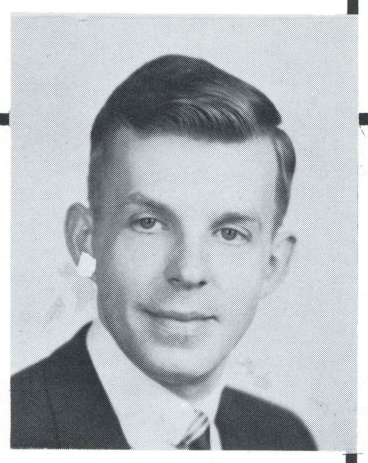

GEORGE ERMEL
Circulation and Reference Librarian

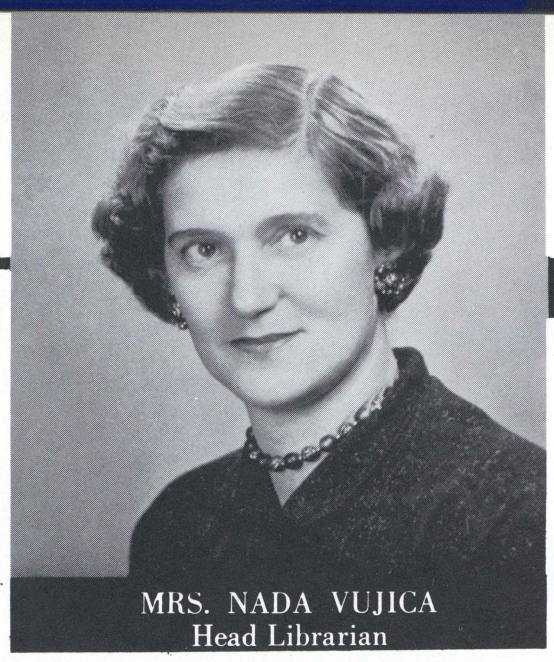

MRS. NADA VUJICA
Head Librarian

LIBRARY

Staffed with many competent members, the Wilkes College Library continues to play an integral part in the education of all Wilkes students.

Due to the infinite number of books published each year, Mrs. Nada Vujica, head librarian, is confronted with the task of selecting and supplying the library with those books that would best supplement the students at Wilkes. She is assisted by Mr. George Ermel, Circulation and Reference Librarian, and Miss Frances Hopkins, Secretary. With the aid of student assistants, the library maintains a seventy hour week throughout the year to insure the students of continual service.

. . . and many hours were spent studying.

LIBRARY
E. Dovyden
Fourth row:

Time out from studious activities

"The library is the medicine for the soul."

Anonymous

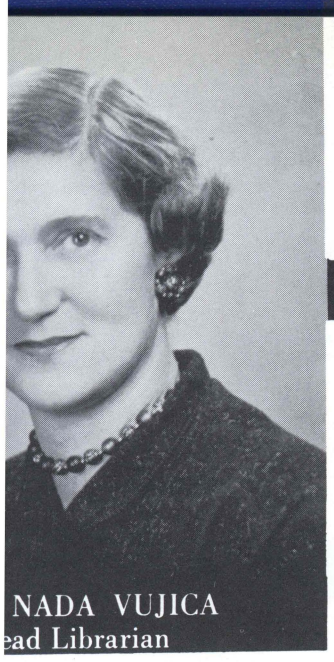

NADA VUJICA
ead Librarian

d many hours were spent studying.

LIBRARY STAFF—First row: G. Ermel, N. Vujica, A. Schappert, F. Hopkins. Second row: E. Dovydenas, H. Horbaczewski, P. Tracy, W. Schlingman. Third row: H. Abenmoha, J. Ryatt. Fourth row: J. Morenko, R. Davis, H. Edwards.

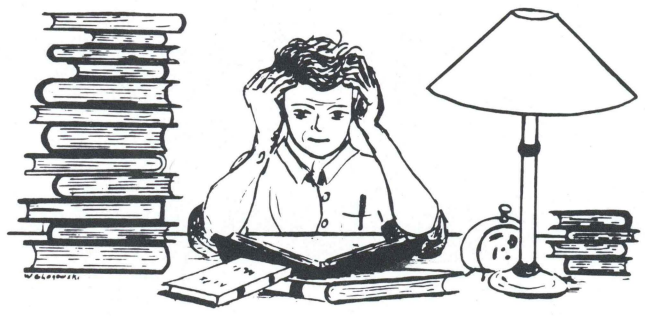

Athlete turns typist.

Millie presides at the bookstore.

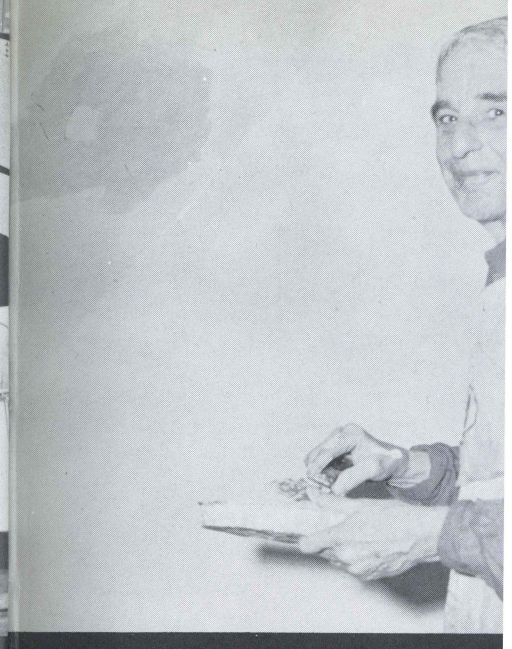

Sam at work . . .

BOOKSTORE

The bookstore, the gathering place for knowledge second only to the classroom, is where we have the pleasure of socializing while obtaining books that will lead us to greater heights. Students wander in and out for activity passes and tickets to various affairs. Miss Millie Gittens, the manager of this little domain, issues words of advice with every text and notebook purchased.

Along with the bookstore a new co-ed lounge has been established in Harding Hall. Throughout the year, students have found this lounge a haven from the hustle and bustle of the campus activities. Here events of the day are discussed and notes compared over a cup of hot coffee.

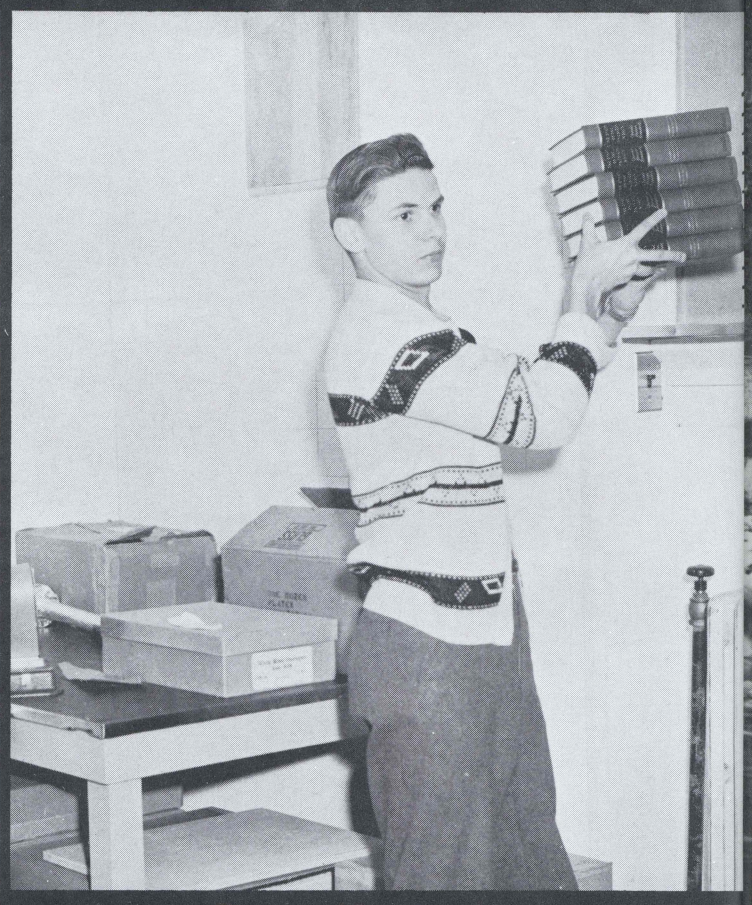

Where shall I put these?

Take your time, we've got all day.

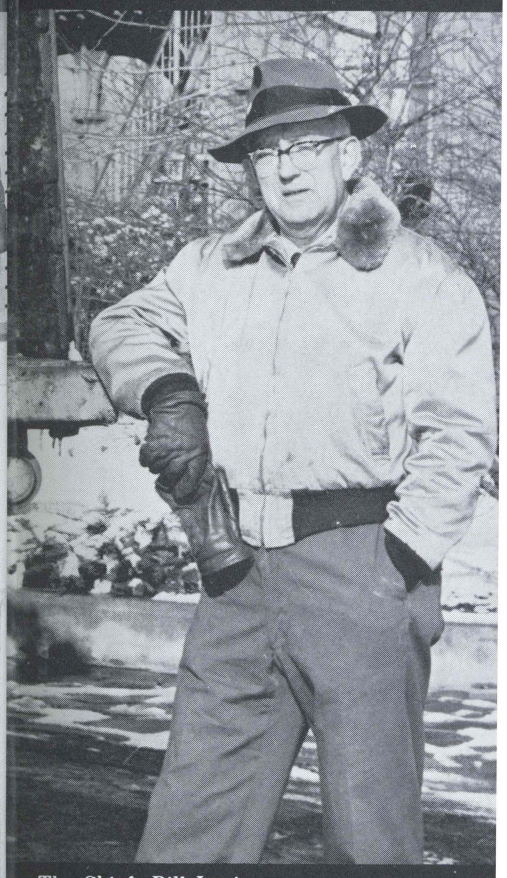

The Chief: Bill Jervis.
Kneeling: Harold Pryor and Rodger Lewis. Sta
Bromfield, Clifton Evans, Chester Carrel, Dan
and Reuben Novachek.

Don't forget the tax, Millie!

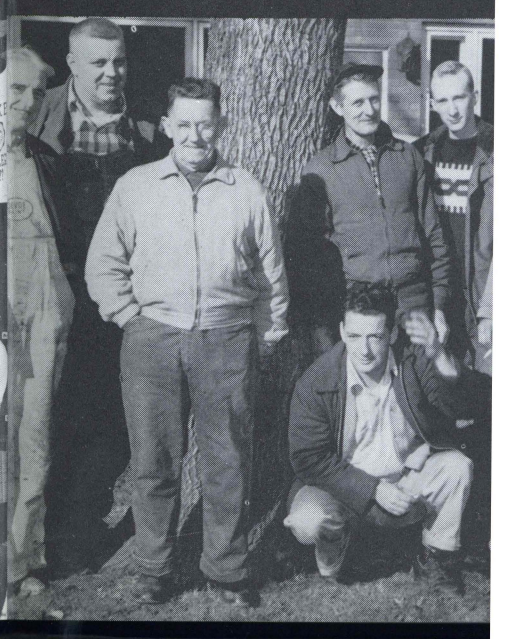

llie presides at the bookstore.

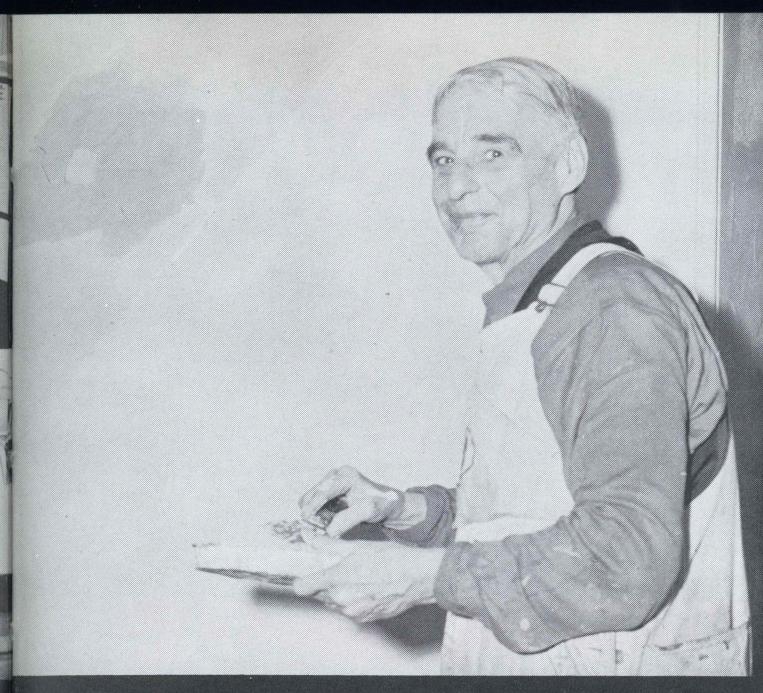

Sam at work . . .

. . . Kirk at rest!

MAINTENANCE

The well kept lawns, the neatly trimmed hedges, the efficiently heated buildings, prove once again that the maintenance crew is constantly on the job. These men, headed by Mr. William Jervis play an important and integral part of the campus.

With a staff of eight full time employees, and aided by student assistants, the crew sees to it that the many buildings, spaced over three city blocks, plus the grounds around them add to the beauty of the college and the community. The praise of passers-by confirm the fact that the maintenance crew is continually performing its job in a more than creditable manner.

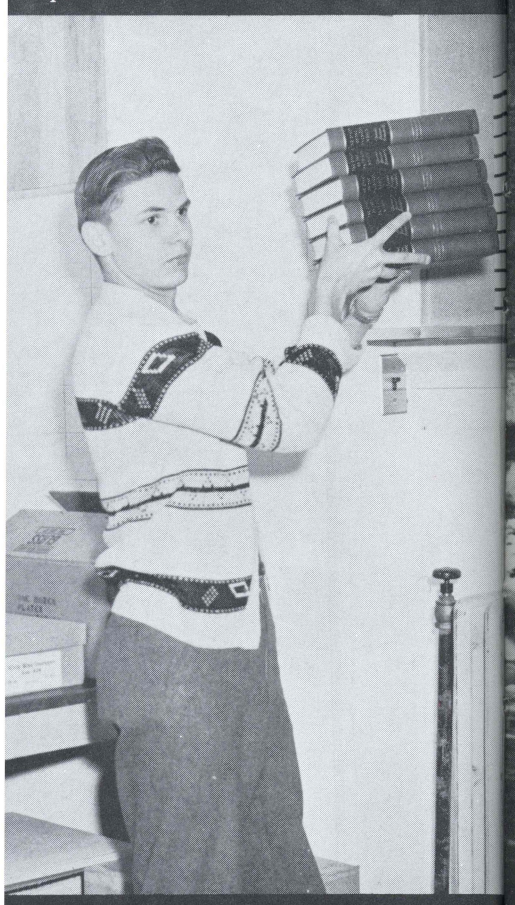

ere shall I put these?

e your time, we've got all day.

The Chief: Bill Jervis.
Kneeling: Harold Pryor and Rodger Lewis. Standing: Sam Gittens, Kirk Bromfield, Clifton Evans, Chester Carrel, Dan Lewis, Louis Novachek, and Reuben Novachek.

All dressed up in their Sunday Best.

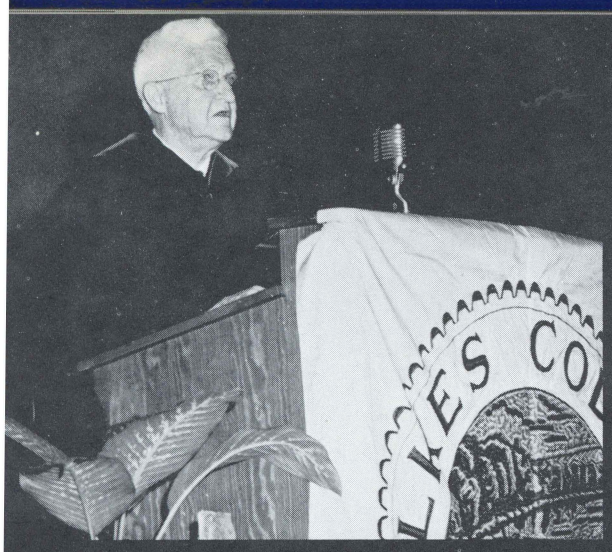

Admiral Stark—speaker for the day.

Bruce Williams—Master of Ceremonies.

It's all over but the mem

GRADUATION '56

The ninth annual commencement of Wilkes College was held on Monday evening, June 4, 1956 in the college gymnasium. The graduates assembling on the lawn behind Chase and Kirby Halls marched en masse to the gym led by Dr. Eugene S. Farley, and Admiral Harold R. Stark, United States Navy (retired), who was the principal speaker, addressed the graduates on Wyoming Valley; Past, Present, and Future.

Highest honors of the 1956 class were received by Patricia Ruthe Stout graduating summa cum laude, while Marianna Claire Kraynack, Bernice Ann Thomas, Jesse Alice Roderick, and Michael Joseph Barone took second place honors graduating magna cum laude. Those graduating cum laude were Geraldine Kolotelo, Gail Joan Laines, Leah Jean Newburger, Carolyn Anne Selecky, Mary Elizabeth Zavatsky, Victoria Justine Zavatsky, John Robert Born, Ralph Sterling Harrison, William David James III, and Robert Vincent Lynch, Jr.

Six graduates who received awards were: Helen Mae Krachenfels, Outstanding Graduate of the Year; James Francis Riodan, Jr., Dobson Medal in Accounting; Award of the Pennsylvania Institute of Certified Public Accountants, Monroe Henry Firestone; Medal in Engineering, Donald Sheldon Burns, and Sheldon Harold Issac.

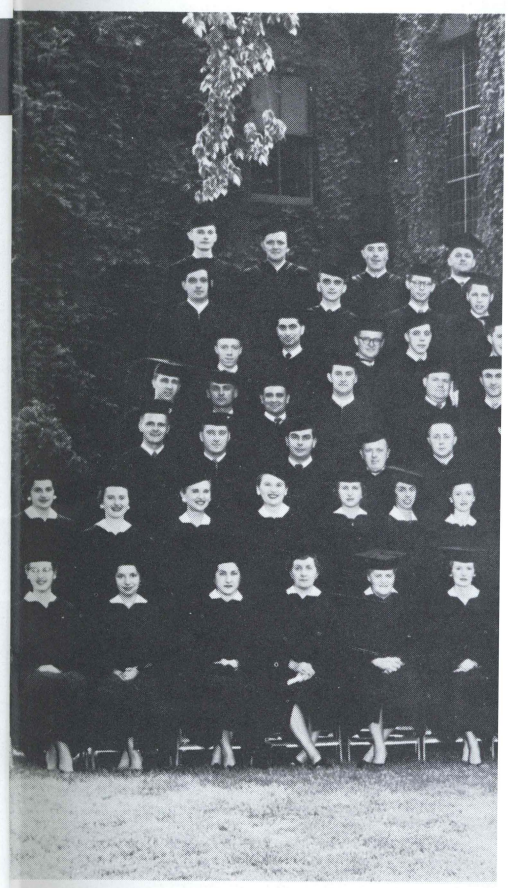

The processional.

The long awaited diploma.

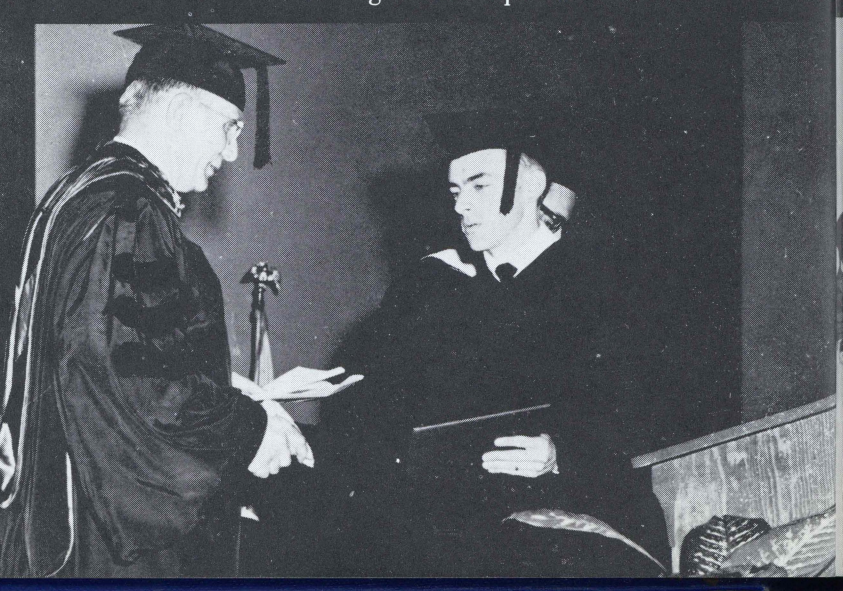

Mrs. Doane at the Senior Din

of Ceremonies.

It's all over but the memories.

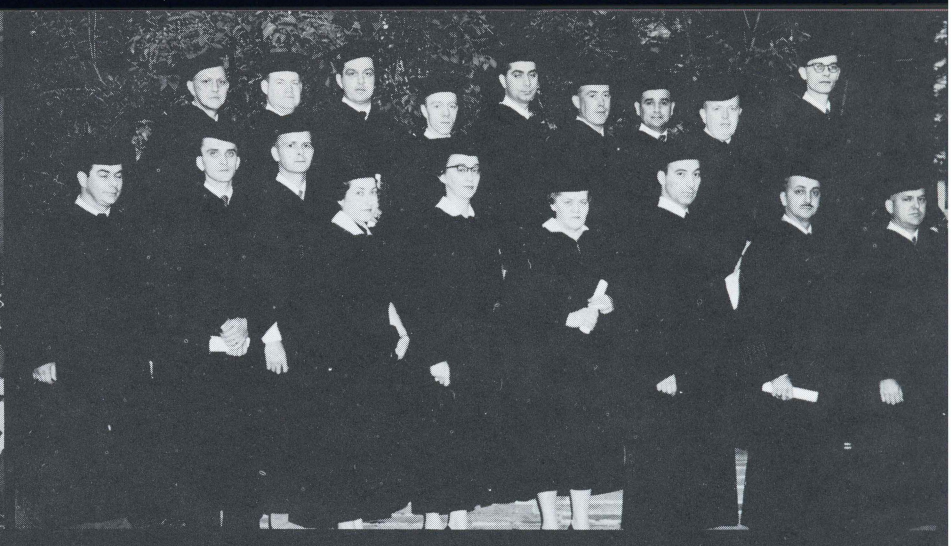

Night school student graduates.

e graduating cum laude
Gail Joan Laines, Leah
Anne Selecky, Mary
ria Justine Zavatsky,
Sterling Harrison, Wil-
Robert Vincent Lynch,

ed awards were: Helen
ding Graduate of the
an, Jr., Dobson Medal
the Pennsylvania In-
Accountants, Monroe
n Engineering, Donald
on Harold Issac.

THE CLASS OF 1956

ng awaited diploma.

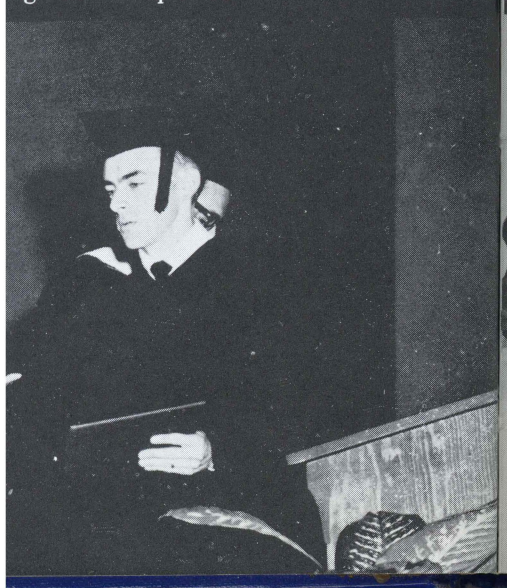

Mrs. Doane at the Senior Dinner Dance.

Jane reviews the class memories.

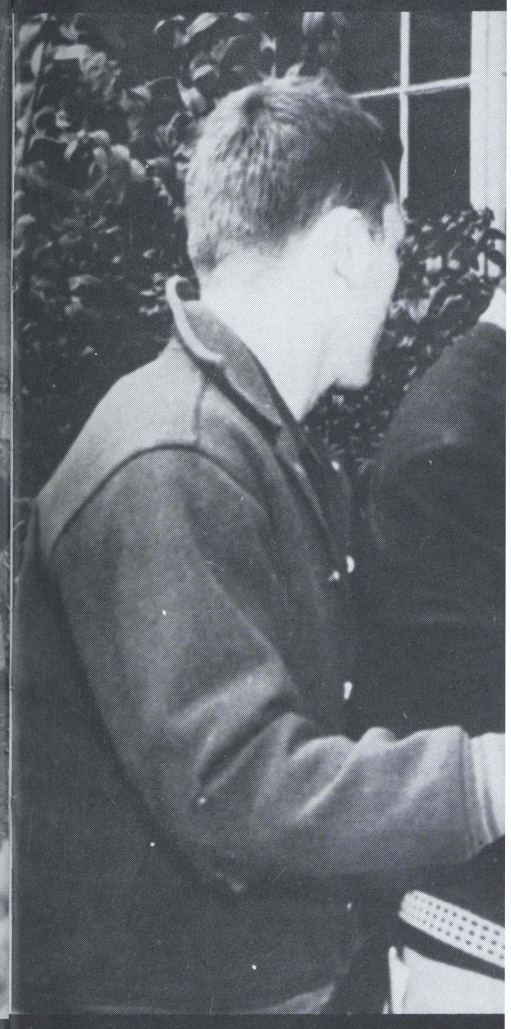

FRESHMEN

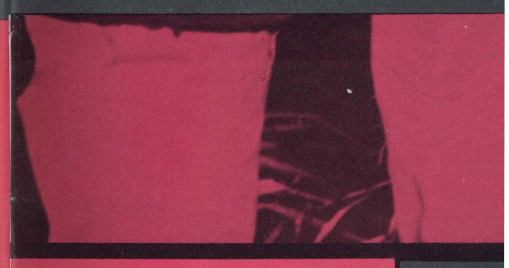

"Beh

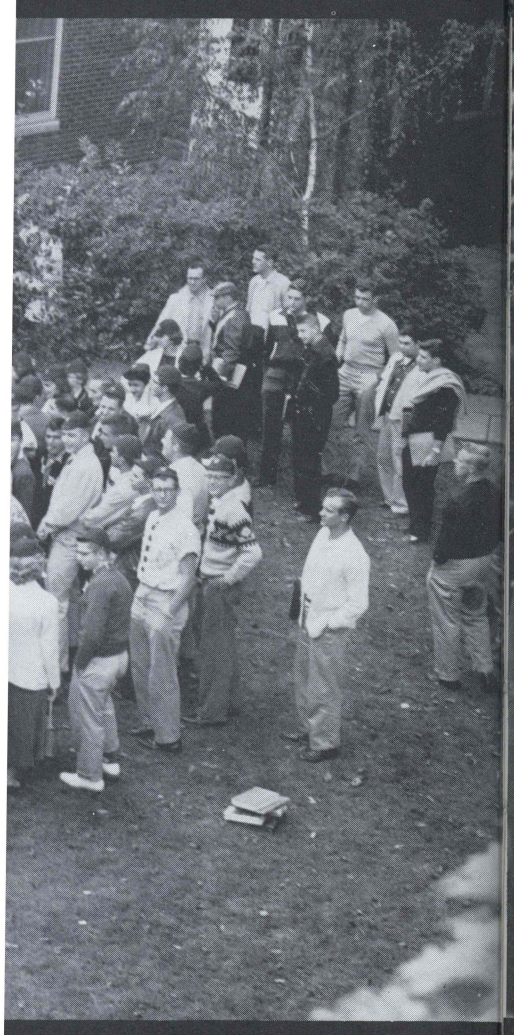

"Behold! The dreamer cometh."
Genesis 37:19

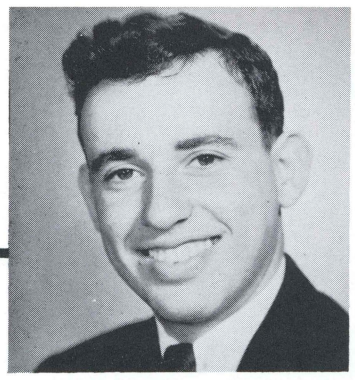

IRA HIMMEL
President

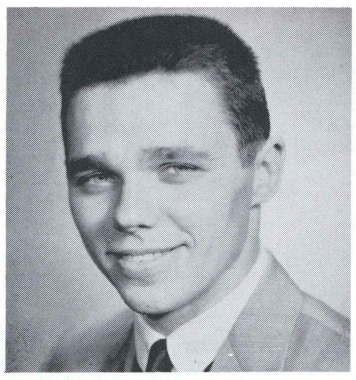

PATRICK SHOVLIN
Vice President

GEORGIANNA SEBOLKA
Secretary

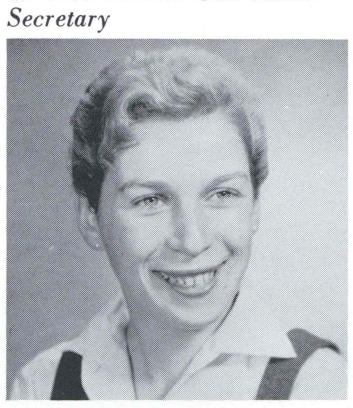

ELAINE STEIN
Treasurer

FRESHMEN

Mass confusion and chaos best describe the incoming freshman. The transitional stage from high school to college is exceedingly difficult even for those adequately prepared. However difficult the adjustment, the year is enriched by the very fact of college life, by the lasting friendships made, and by the accomplishments achieved.

It is within this span of time that the foundation of their aims are formulated. The determinants of success are sought. Abilities in various fields are recognized. What am I doing? Where am I heading? What am I achieving? The freshman asks himself these questions over and over again. And only he can answer them.

The price of success comes high. It is not achieved by a mere dream. The combination of perseverence, responsibility, and character all enter into the making of the finished product. As the individual learns, he grows in stature, knowledge, and potential.

Despite the obstacles placed in the students' path, the successful individual realizes that no hurdle is too high, no obstacle too great, if the dream is worthy of becoming a reality.

You mean all fr

EXECUTIVE C
Merle Cohen,
Duncan, Jerom
Sordoni, Bob E

STUDENT COUNCIL REPRESENTATIVES

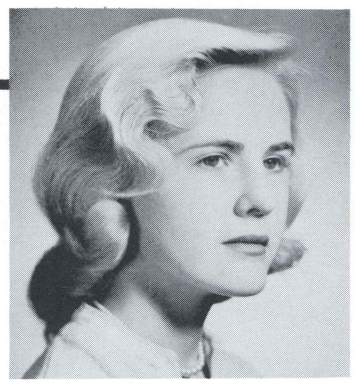

LYNNE BOYLE

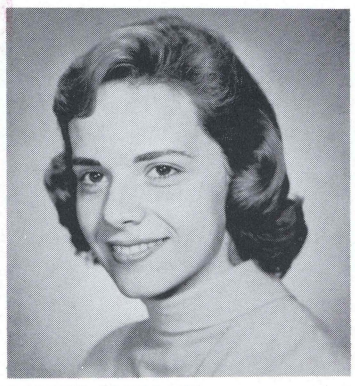

MARY HOMAN

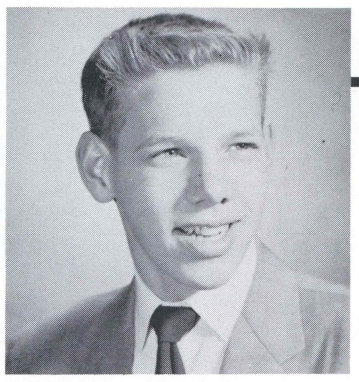

RICHARD SALUS

You mean all freshmen look like this?

What is it?

EXECUTIVE COUNCIL—Sitting: Mary Homan, Moncey Miller, Judy Richardson, Marilyn Russ, Merle Cohen, Giorgiana Sebolka, Lynn Boyle. Standing: Robert Washburn, Pat Shovlin, Edw. Duncan, Jerome Gutterman, Dick Salus, John Mahall, Francis Steck, Ira Himmel, Raymond Sordoni, Bob Evans.

Robert C.
ADAMS

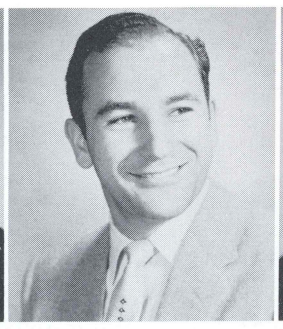

Robert C.
AMBROSE

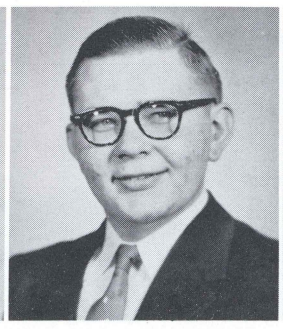

John
ANDRUSIS

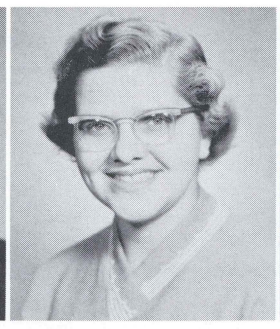

Barbara
BACHMAN

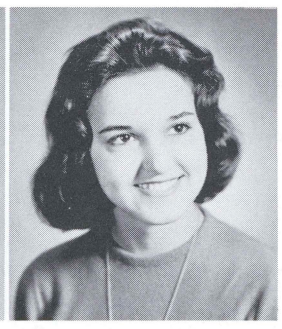

Carole
BANKO

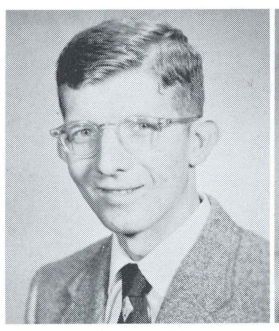

Thomas
BARNICK

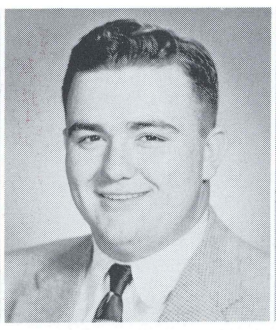

Leslie
BARSTOW

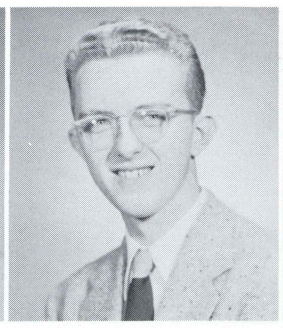

Robert
BENESKI

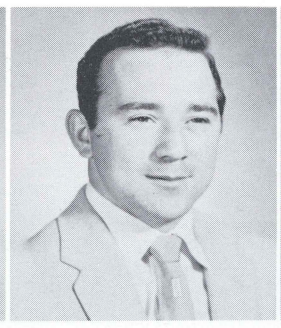

Charles
BILLINGS

Barbara Ann
BIRKENHEAD

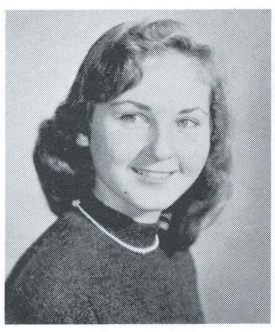

Marianne
BURDA

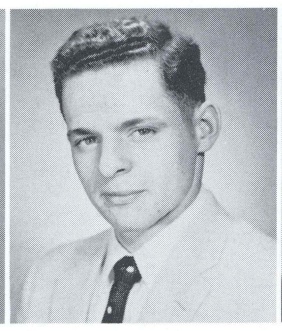

Ralph A.
CARLS

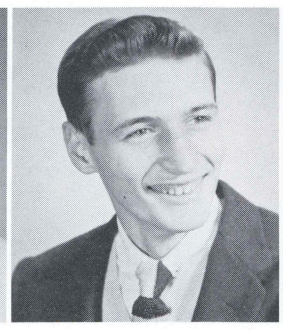

Armand
CARUSO

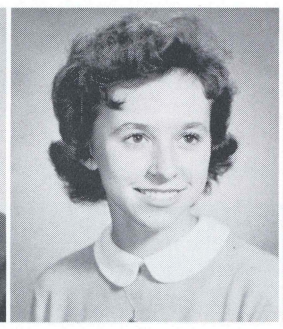

Adeline
CHOPAK

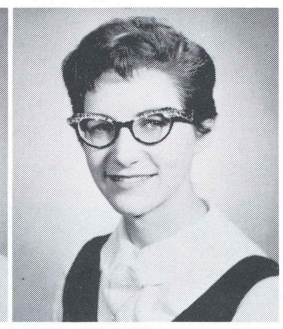

Merle
COHEN

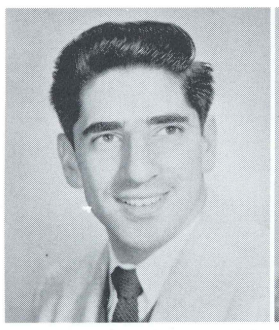

Anthony
CORAY

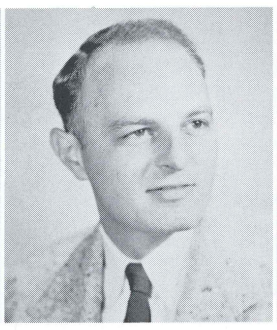

William
COX

Janet
CRISTELLO

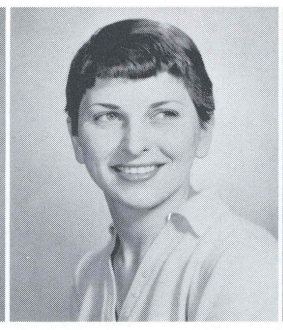

Lucia
DOMBROSKI

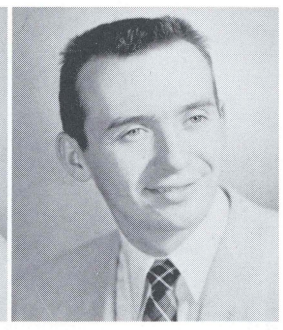

Frank
EDWARDS

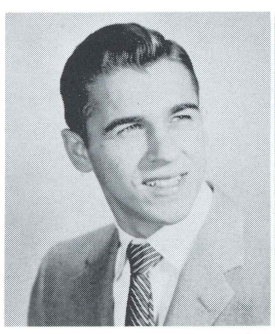

William
EDWARDS

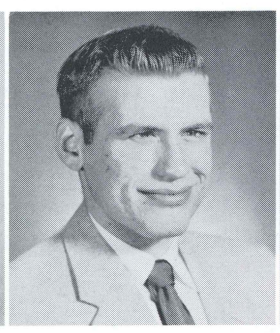

John M.
EVANS

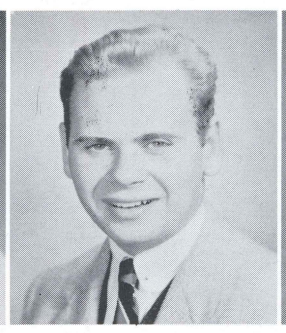

Robert S.
EVANS

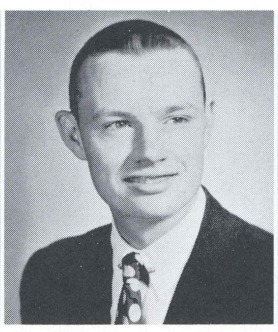

Thomas D.
EVANS

Roberta
FEINSTEIN

Nancy
FUSCO

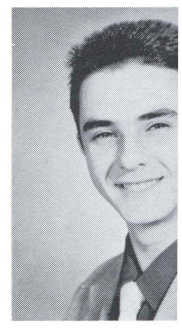

Robert
GRAHAM

Carol
HERWIG

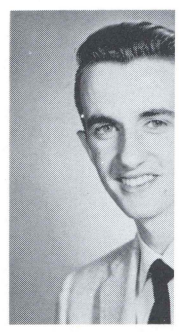

William Howa
JAMES

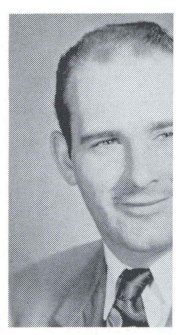

David
KISTLER

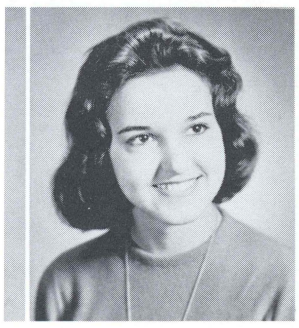

Carole
BANKO

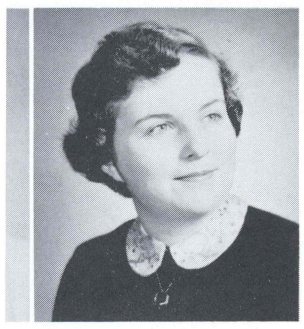

Barbara Ann
BIRKENHEAD

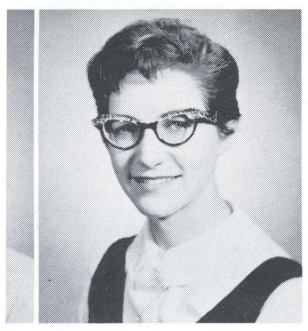

Merle
COHEN

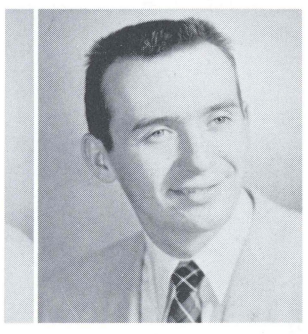

Frank
EDWARDS

Roberta
FEINSTEIN

Nancy
FUSCO

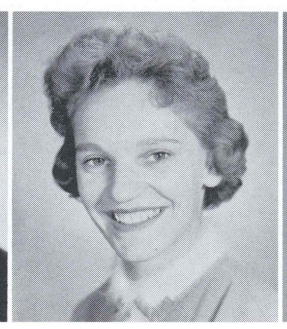

Patricia
FUSHEK

Betty
GEORGE

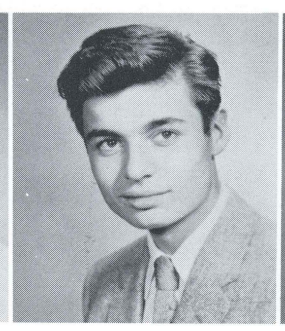

William
GIACOMINI

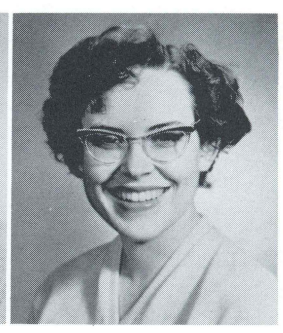

Evelyn
GODLESKI

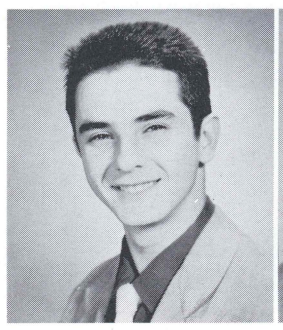

Robert
GRAHAM

Rosemary
GUTKOSKI

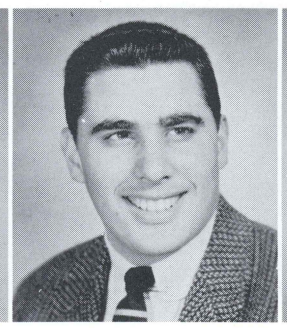

Jerome
GUTTERMAN

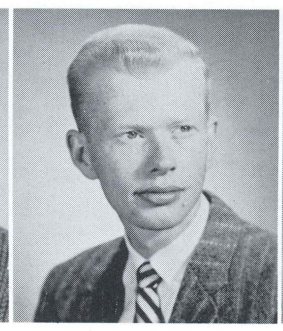

T. Fletcher
HAIGH

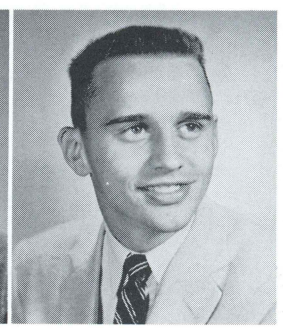

Carl
HAVIRA

Carol
HERWIG

Thomas
HICK

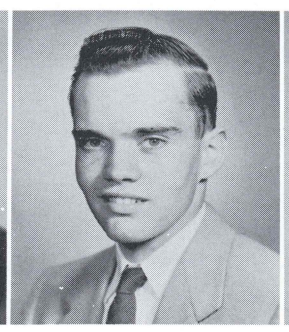

Arthur
HONTZ

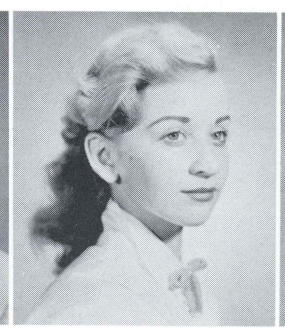

Judwiga
HORBACZEWSKI

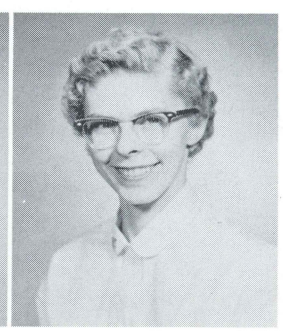

Patricia
IDE

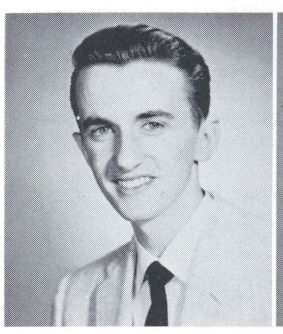

William Howard
JAMES

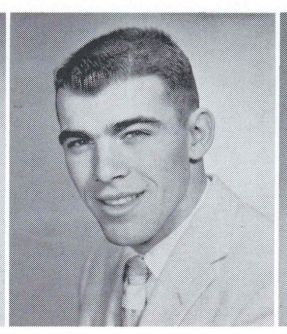

Glen
JOHNSON

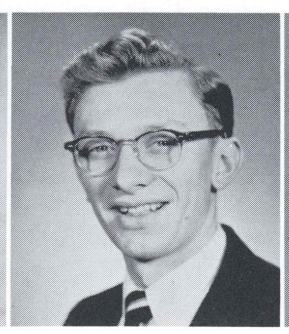

Allyn
JONES

Nancy Jane
JONES

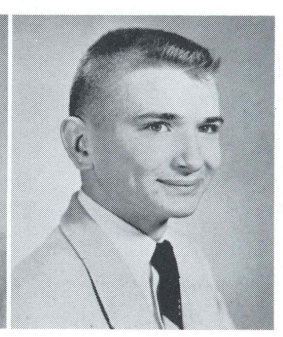

John
KIJEK

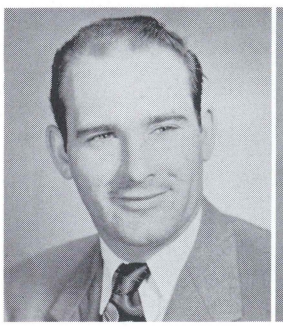

David
KISTLER

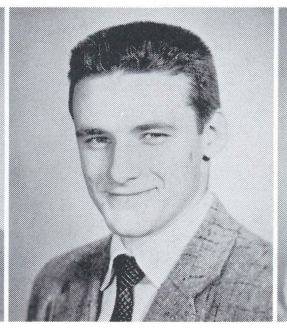

Paul
KLEIN

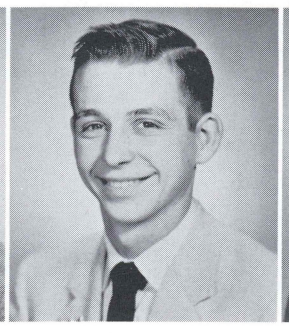

Anthony
KOSLOSKI

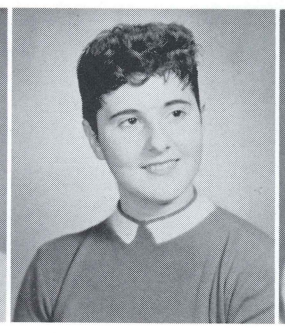

Janice
KRUMSKY

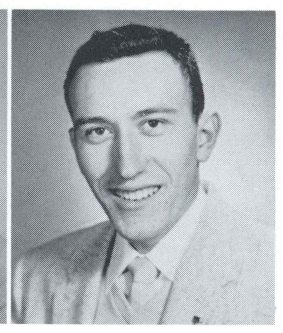

John J.
KUHAR

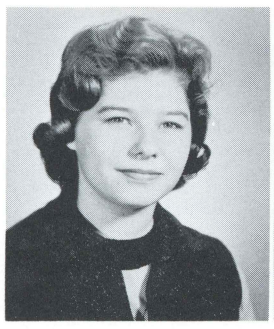

Evelyn
LEBOWITZ

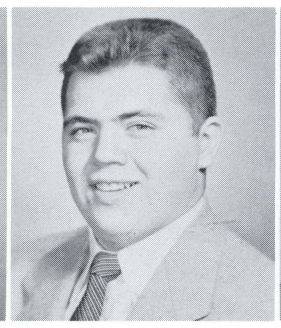

Fred
LJUBICICH

Joan
LLEWELLYN

Kay
LYTLE

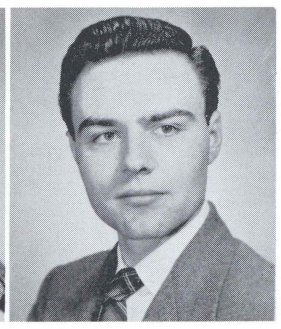

Frank
MACK

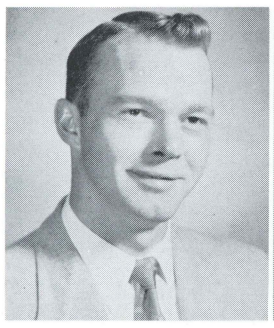

Robert
MARR

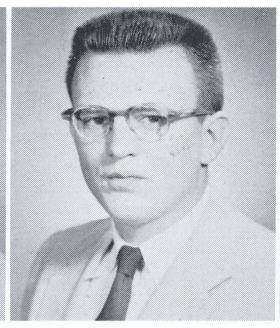

Herbert
MARS

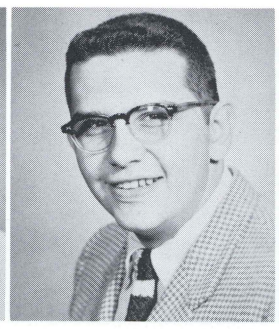

John
MATTEY

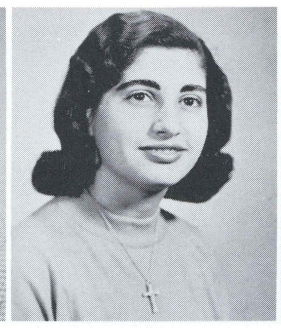

Sylvia
MAURO

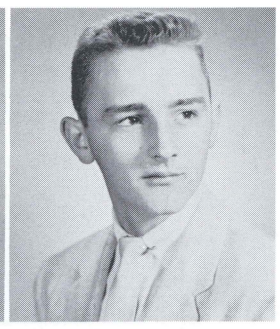

Francis
MIKOLANIS

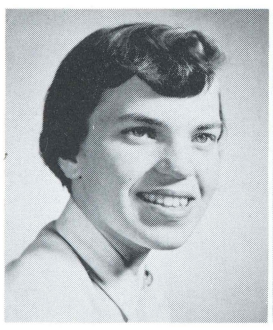

Moncey
MILLER

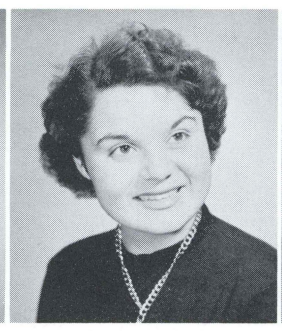

Kathleen
MODICA

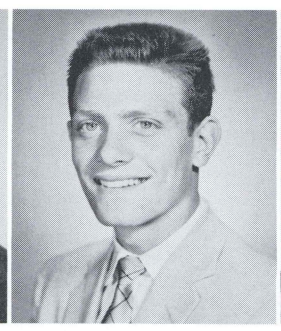

Joseph
MORGAN

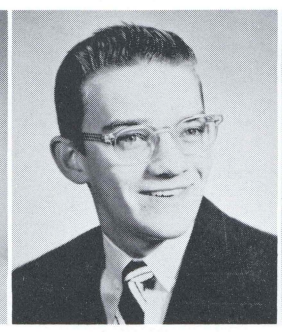

Roy
MORGAN

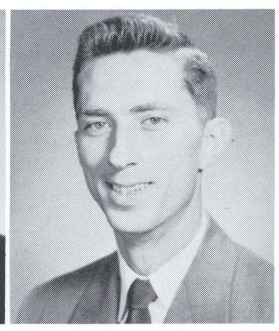

Robert P.
MOSLEY

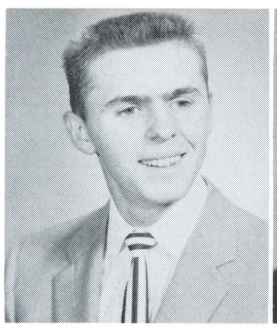

Arnold
MROZINSKI

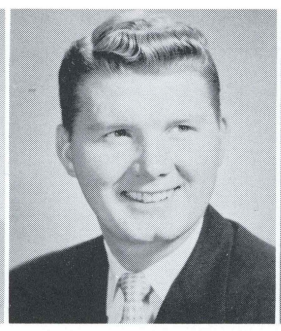

Charles
MUEHLBAUER

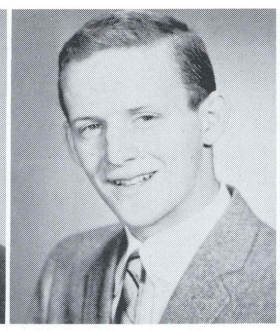

Donald
MURRAY

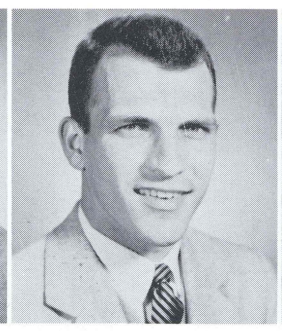

Richard J.
MYERS

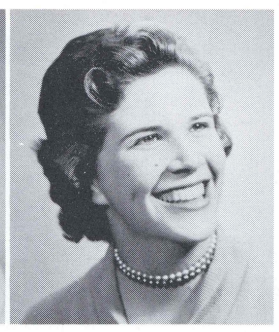

Ceil
OLDER

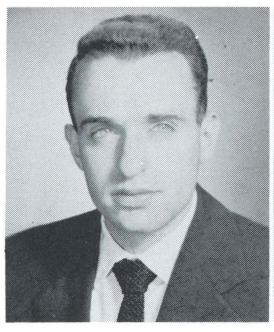

Thomas
OLIVER

Caroline
O'ROURKE

Linda
PASSARELLI

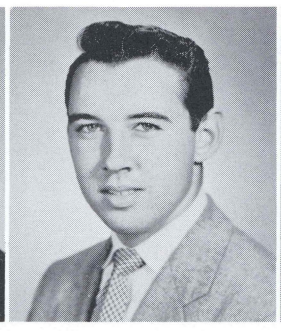

Peter
PEROG

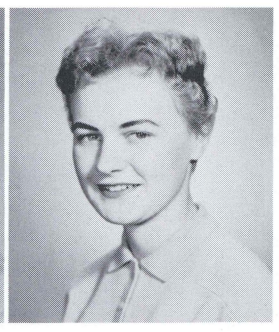

Helene
PLESNAR

George
REYNOLDS

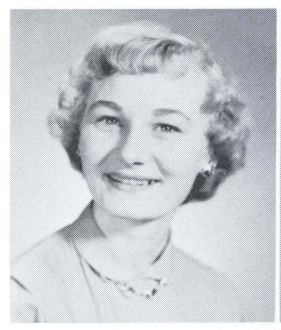

Rosemary
ROSAVAGE

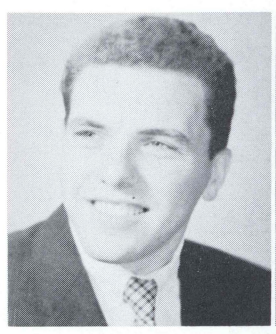

William J.
SCHLINGMAN

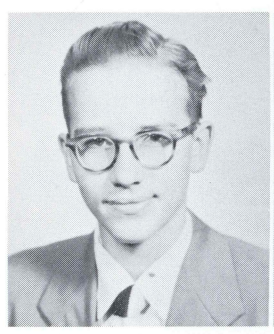

Leo
SHEPORAITIS

Dolores L.
TAMANINI

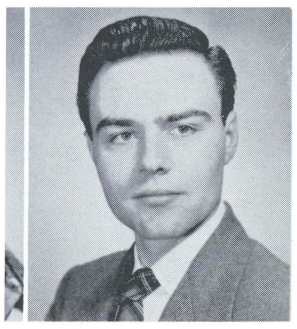

Frank
MACK

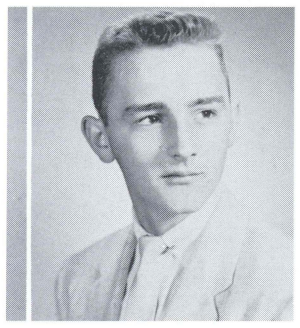

Francis
MIKOLANIS

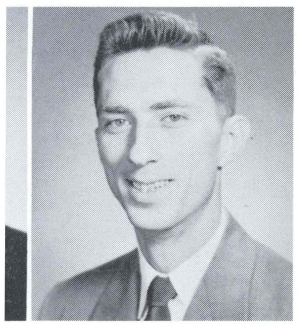

Robert P.
MOSLEY

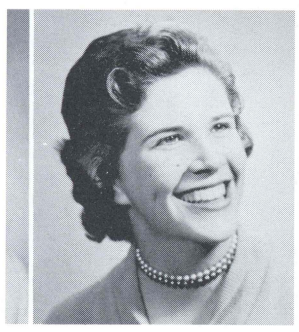

Ceil
OLDER

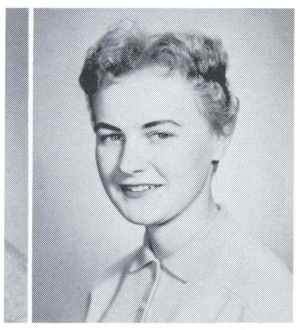

Helene
PLESNAR

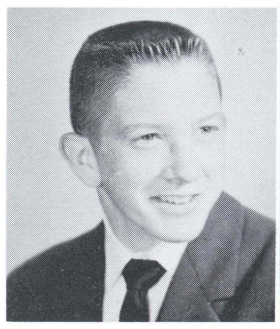

George
REYNOLDS

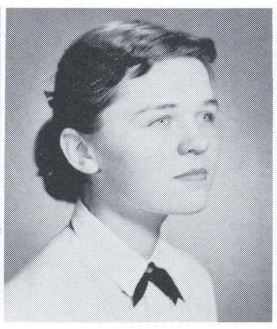

Judy
RICHARDSON

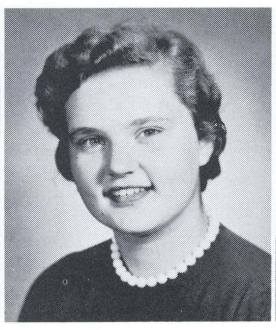

Emilie
ROAT

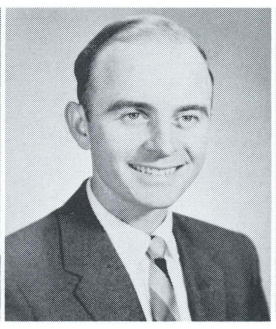

Gordon
ROBERTS

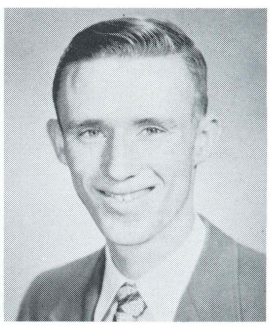

Dave
ROEBUCK

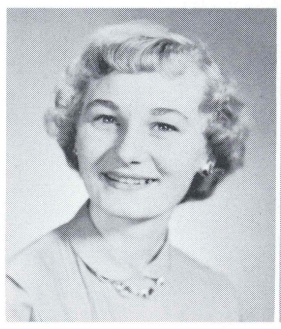

Rosemary
ROSAVAGE

Judy
RUGGERE

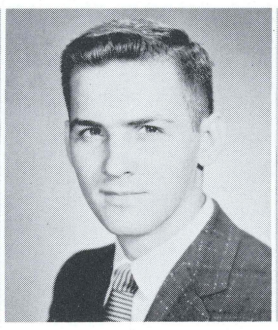

Andrew
RUSHIN

Marilyn
RUSS

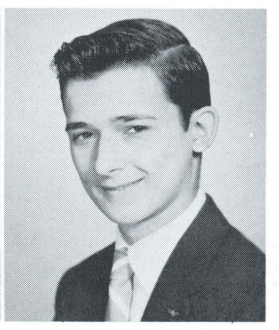

Andrew
SABOL

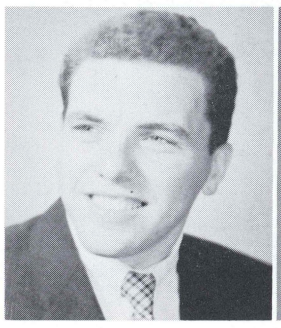

William J.
SCHLINGMAN

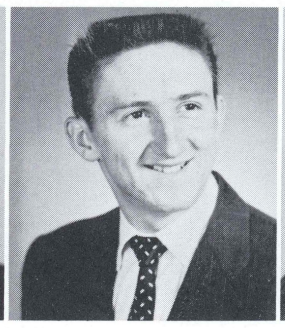

James L.
SELINGO

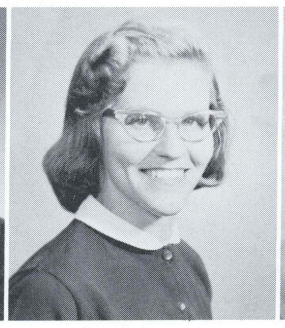

Shirley
SEMMER

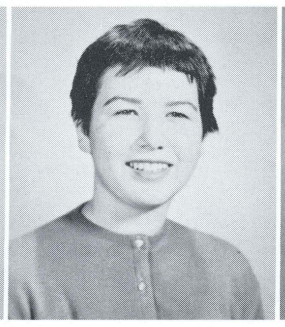

Ruth
SHAFER

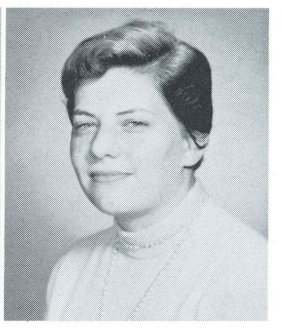

Grace
SHEASLEY

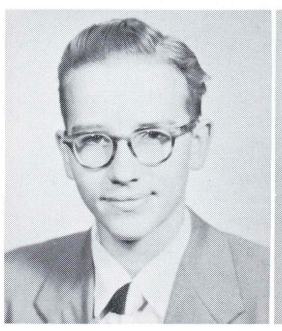

Leo
SHEPORAITIS

Mary Rose
SIDARI

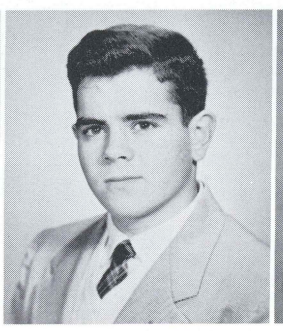

Ronald
SIMMS

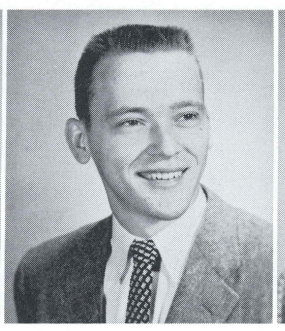

Basil
SMITH

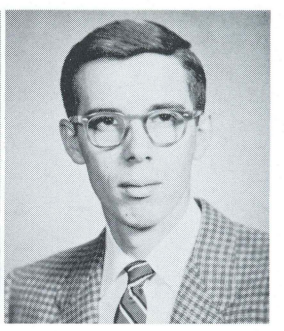

C. Eugene
STICKLER

Dolores L.
TAMANINI

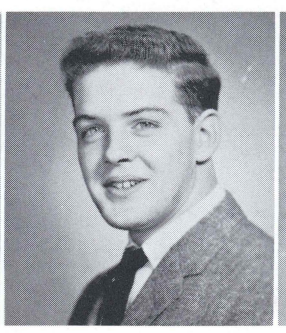

David S.
THOMAS

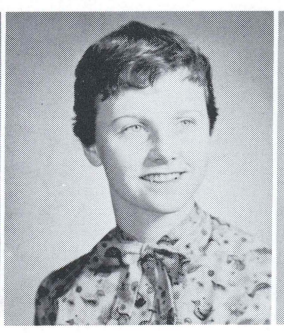

Raye L.
THOMAS

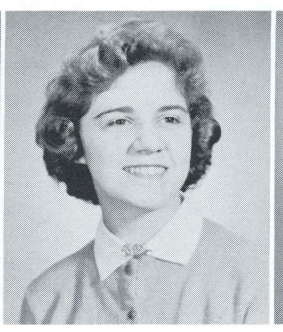

Dorothy Ann
TROSKO

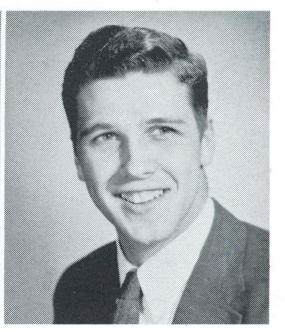

Robert
TURLEY

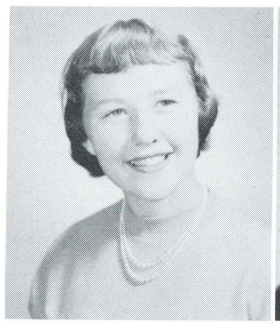

Mary Ann
TURNER

Edwin E.
VAIL

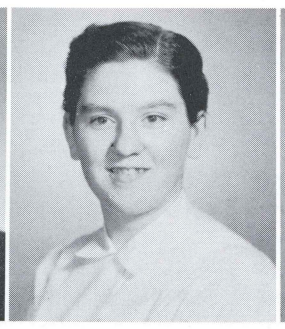

Marcella
VANDERBORD

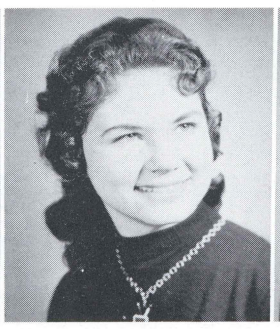

Maria
VERBALIS

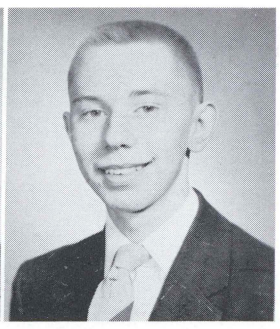

Robert
VERESPY

They're having a "wig" (that's jazz for a real ball)

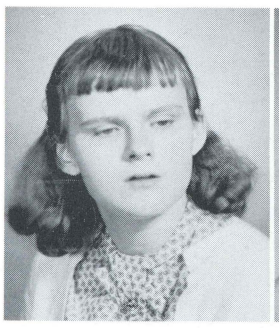

Marilyn
WARBURTON

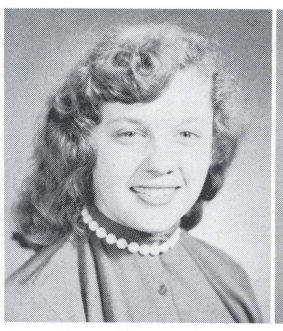

Judy
WARNICK

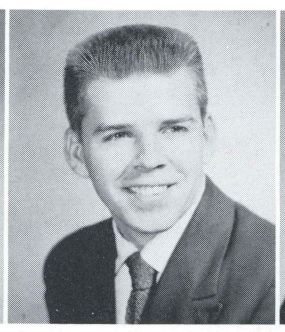

Robert
WASHBURN

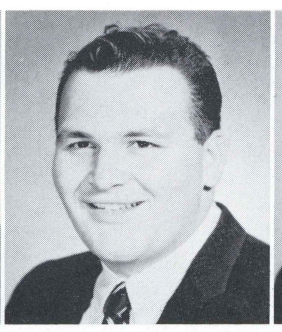

Warren
WELT

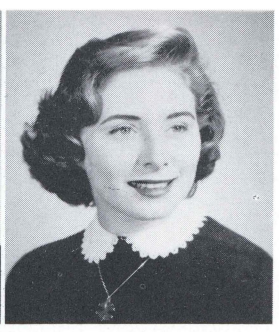

Judy
WENGER

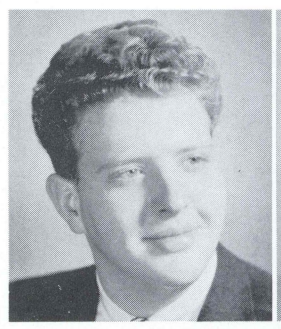

Fred
WHIPPLE

Rob
WI

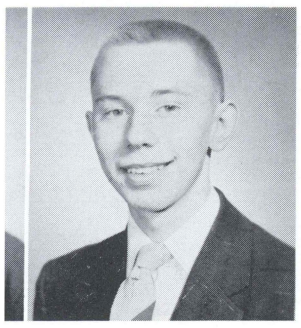

Robert
VERESPY

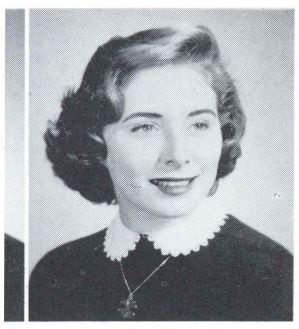

Judy
WENGER

Who did it?

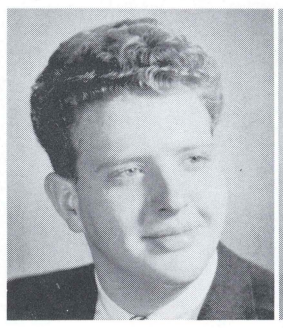

Fred
WHIPPLE

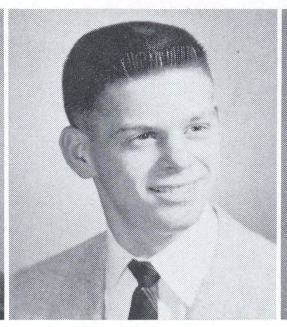

Robert
WILLIAMSON

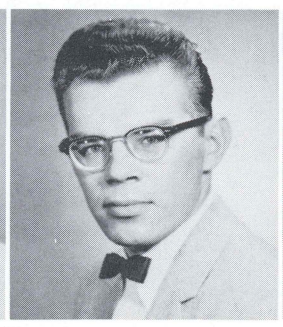

George
YENINAS

Joanne
YURCHAK

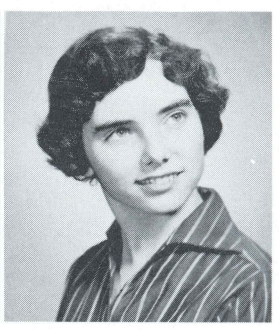

Mary Ellen
ZWIEBEL

Let's go dance while this stuff ages . . .

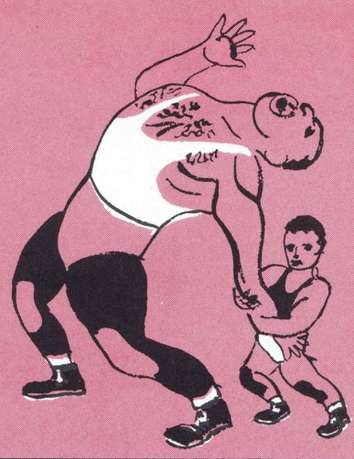

SPORTS

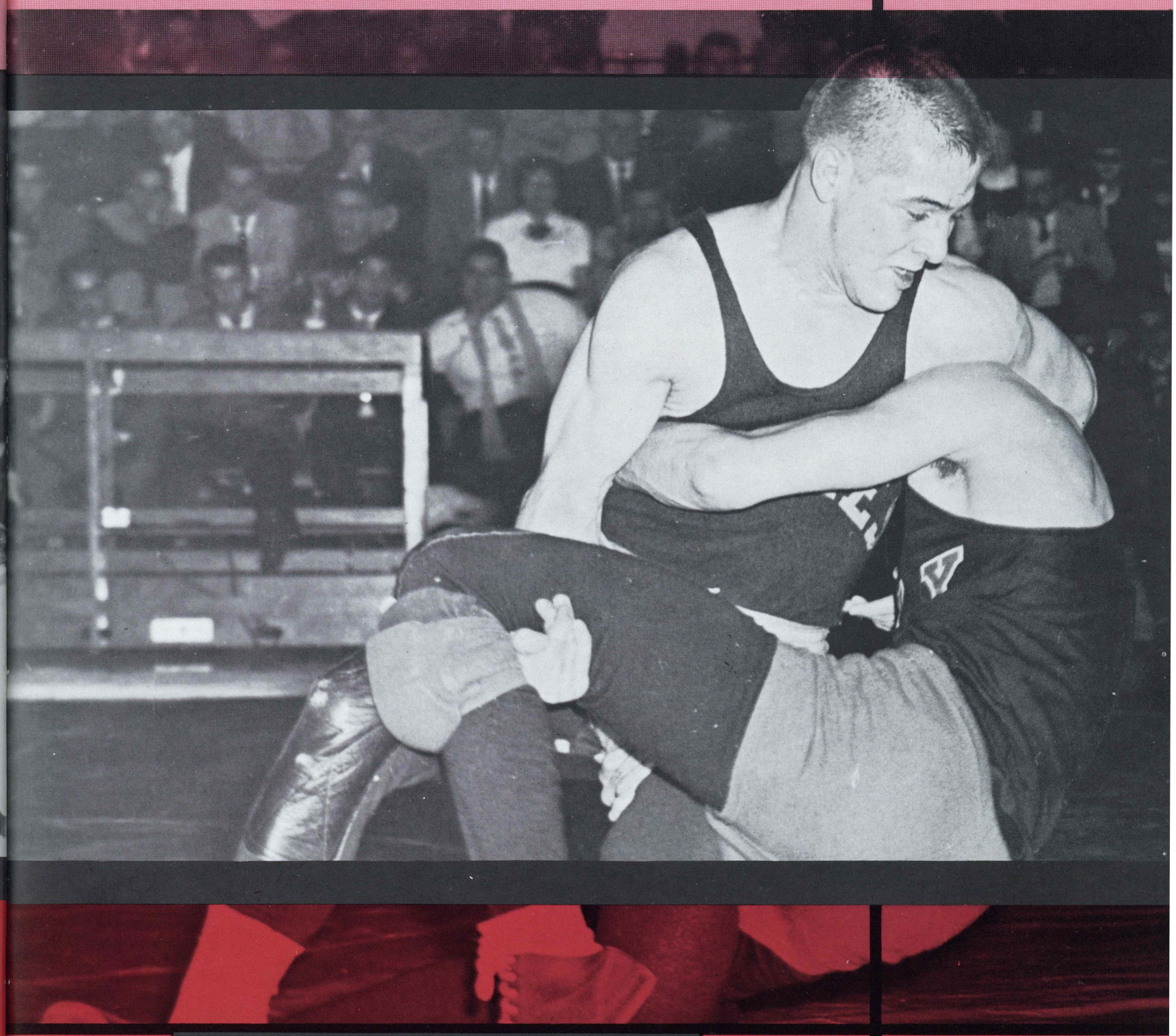

". . . this will keep them healthy, nimble, strong and well . . . and to inspire them with a gallant and fearless courage."

John Milton

Coach Russ Picton talks over the season with Co-Captains Ron Rescigno, and Bill Farish.

Minnie picks up his blocking.

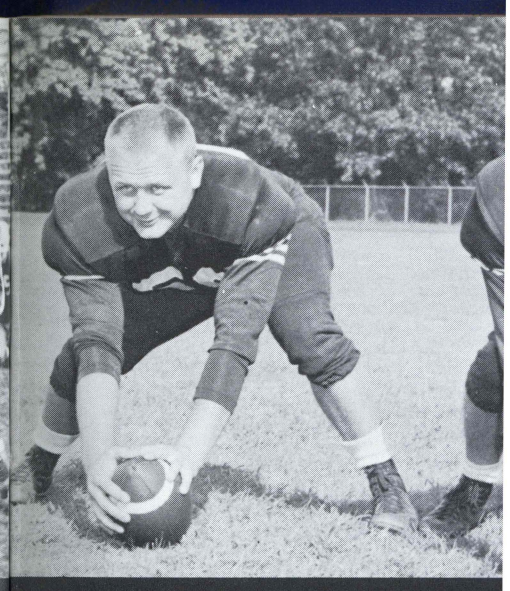

Centers: Bob Yokavonus and M

FOOTBALL

Twelve returning lettermen greeted Coach Russ Picton as the 1956 football season got underway. Among those returning were Bill Farish and Ron Rescigno co-captains elect for the year.

The line was comprised of ends Neil Dadurka and Joe Reese, tackles Jerry Loewen and Mike Dydo, guards Moe Masonis and Bill Farish and center Bob Yakovonus. Ron Rescigno, Al Manarski, Sam Puma and Art Tambur composed the fleet-footed backfield.

This starting aggregation met Hofstra in their first game of the season with the Flying Dutchmen emerging the victor 40-0. The Colonels traveled next to Lebanon Valley to participate in the Balogna Bowl only to emerge on the short end of a 34-6 score. Halfback Dick Wozniak was presented with an outstanding player award for his fine performance.

Led by Rescigno and Manarski, the Colonels won their first game of the season downing Ithaca 12-0. Ursinus then up-ended the Wilkesmen by a 20-6 score in the annual "Homecoming Game." This was followed by defeats at the hands of Susquehanna 31-7 and Lycoming 26-6.

The PMC-Colonel clash in which the former emerged the victorious by a 25-13 count was highlighted by long TD runs by Ron Resigno and Jim Walsh for the local chargers. In the last two road encounters, with Bridgeport and Moravian, the Wilkesmen closed out the season with a one win and seven loss record.

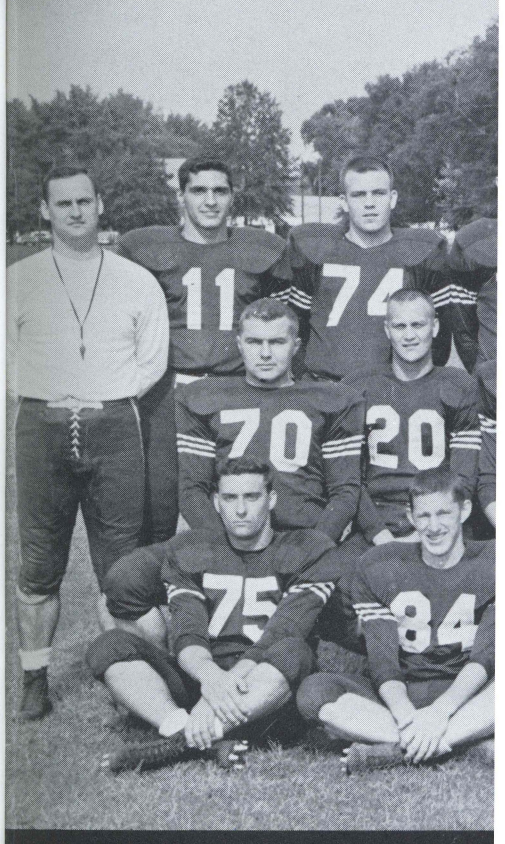

TEAM—First row, left to right
ond row: Coach Russ Picton, E
Mike Dydo, Bob Yokavonus, D
liams, Bob Gayeski, Mike Terr

Ronnie goes for the long pass.

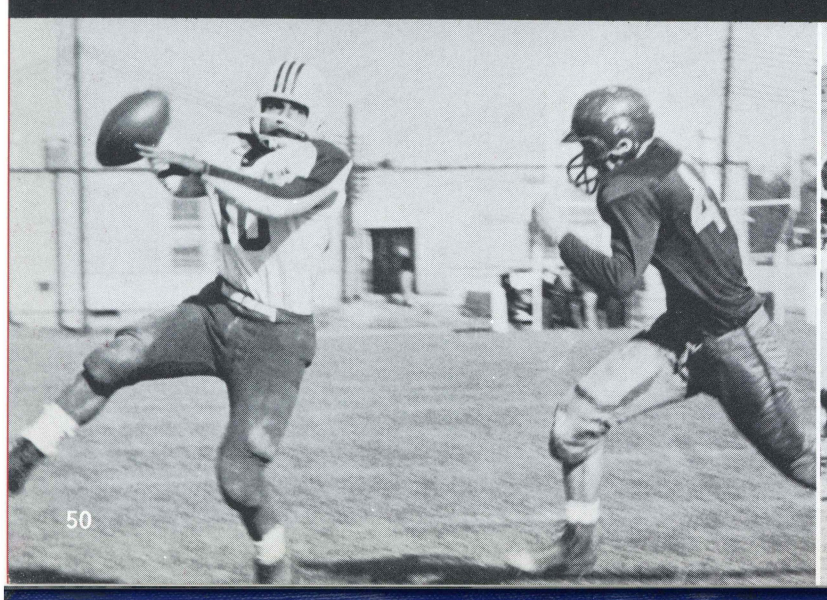

Ray Yanchus picking up yardage against P.M.C.

"We gonna bang heads toda

cks up his blocking.

Centers: Bob Yokavonus and Mike Ternowski

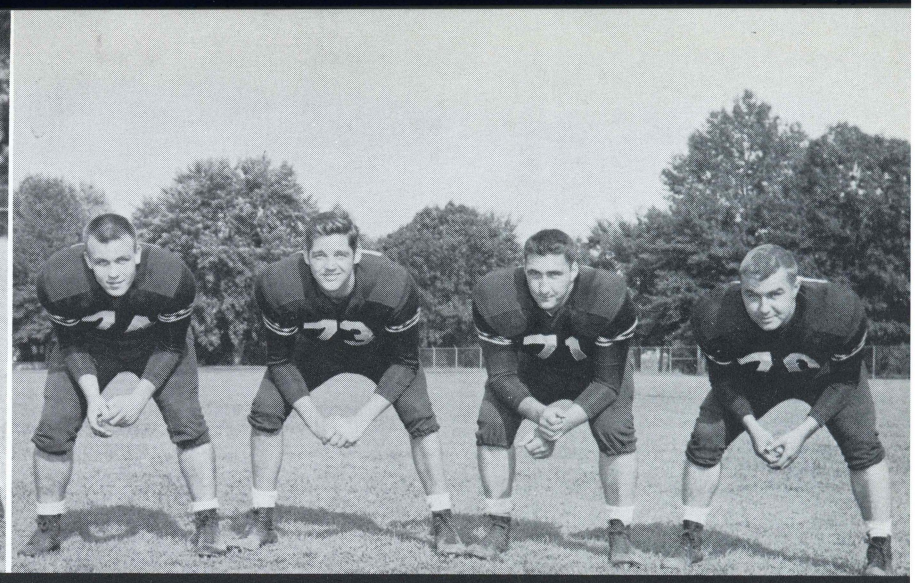

Tackles: Jerry Loewen, Joe Gayeski, Fred Williams, and Bill Rinken.

y to participate in the
erge on the short end of a
k Wozniak was presented
ayer award for his fine

l Manarski, the Colonels
he season downing Ithaca
nded the Wilkesmen by a
al "Homecoming Game."
defeats at the hands of
ycoming 26-6.

sh in which the former
y a 25-13 count was high-
by Ron Resigno and Jim
gers. In the last two road
port and Moravian, the
ie season with a one win

TEAM—First row, left to right: Julius Yurchak, Josef Reese, Jim Stephens, Boyd Hoats, Jim Walsh, Frank Rossi, and Art Tambur. Second row: Coach Russ Picton, Bill Rinken, Al Manarski, Neil Dadurka, Bob Masonis, Bill Farish, Co-Captain, Ron Rescigno, Co-Captain, Mike Dydo, Bob Yokavonus, Dick Wozniak, Bill Ewasko, Student Manager. Third row: Sam Puma, Jerry Loewen, Tom Doty, Fred Williams, Bob Gayeski, Mike Ternowski, Joe Molski, Carl Zoolkoski, Ray Yanchus, Ron Ercolani.

ng up yardage against P.M.C.

"We gonna bang heads today, Coach?"

Ends, first row: Frank Rossi, Ron Ercolani, Joe Reese. Second row: Neil Dadurka, Carl Zoolkoski, Joe Molski.

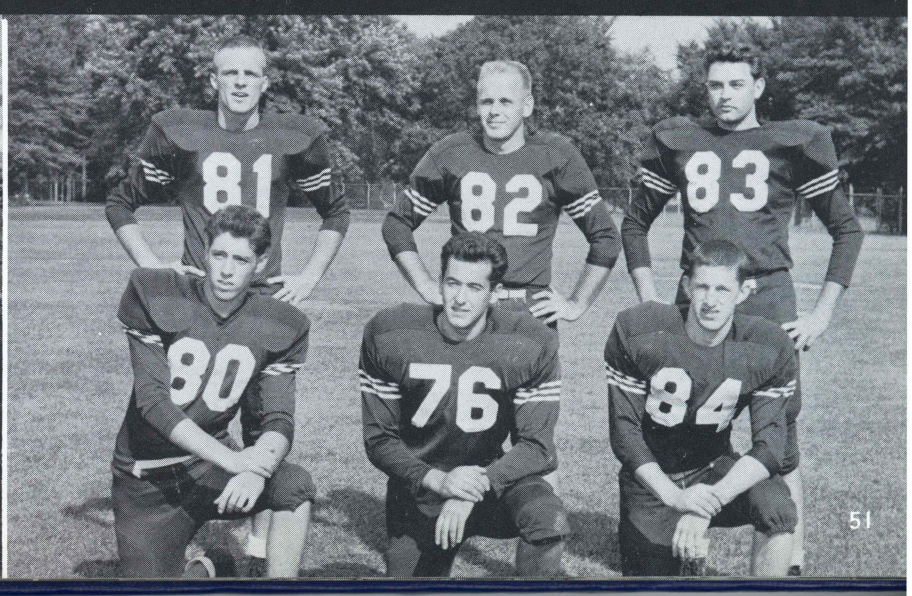

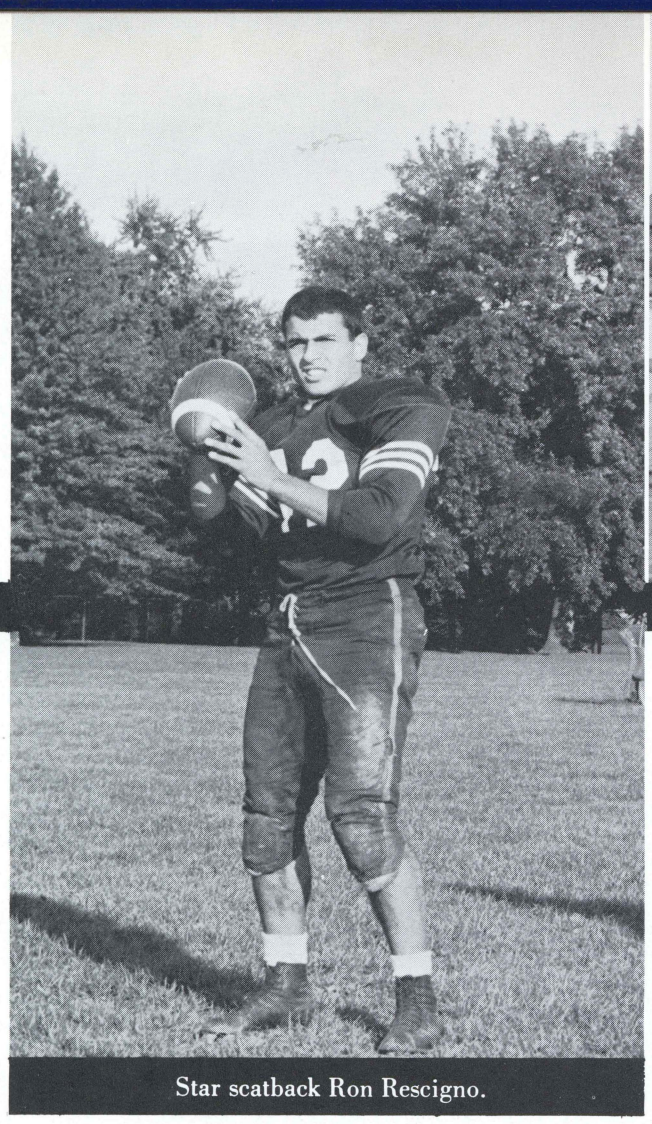

Star scatback Ron Rescigno.

Sugar pulls it in.

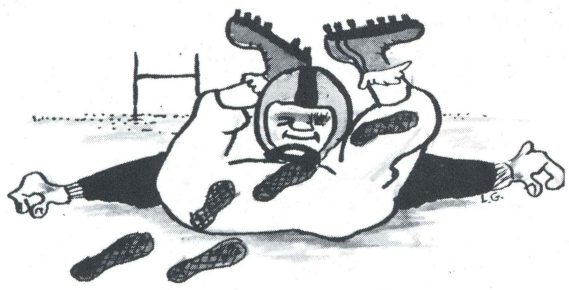

Tom Doty about to nail an Ursinus ball carrier

Guards—J. Yurchak, J. Stephens, B. Masonis, B. Farish.

Backs—Left to right, first row: B. Hoats, R. Rescigno, A. Tambur, A. Manarski. Second row: J. Walsh, S. Puma, T. Doty, R. Yanchus, D. Wozniak.

Crazy-legs Walsh ru

Rescigno arou

Varsity seniors—Bill Rinken, Bob
and Bill Farish

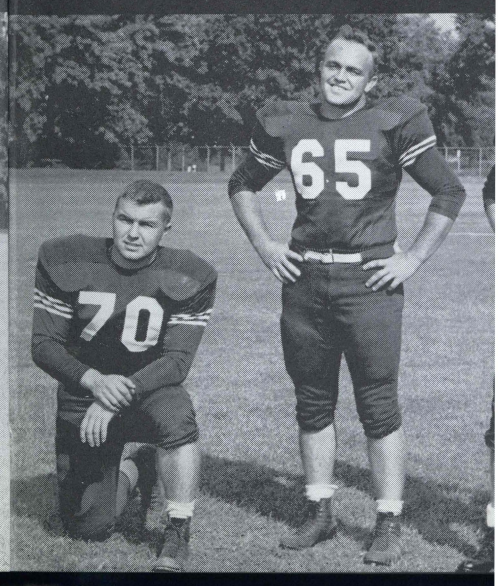

gar pulls it in.

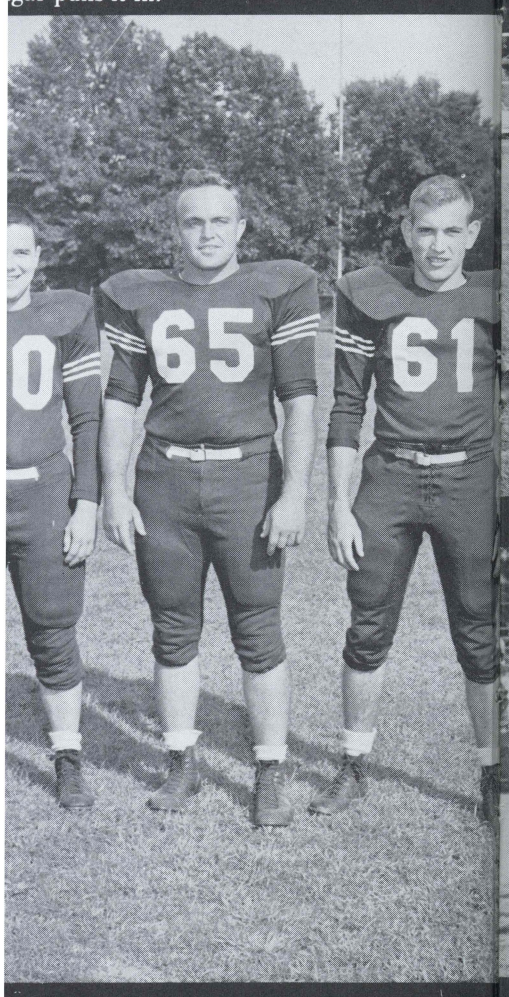

, J. Stephens, B. Masonis, B. Farish.

, first row: B. Hoats, R. Rescigno, A.
ki. Second row: J. Walsh, S. Puma,
s, D. Wozniak.

The daily mountain climb

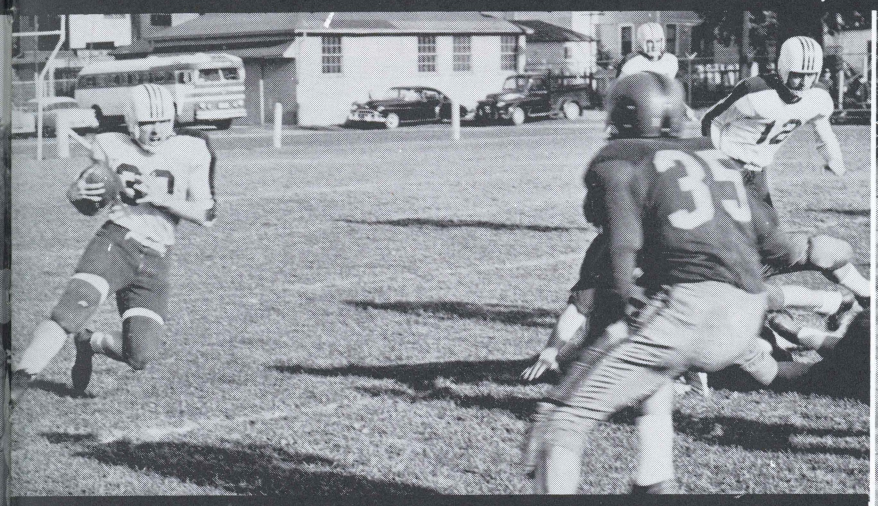

Crazy-legs Walsh runs again

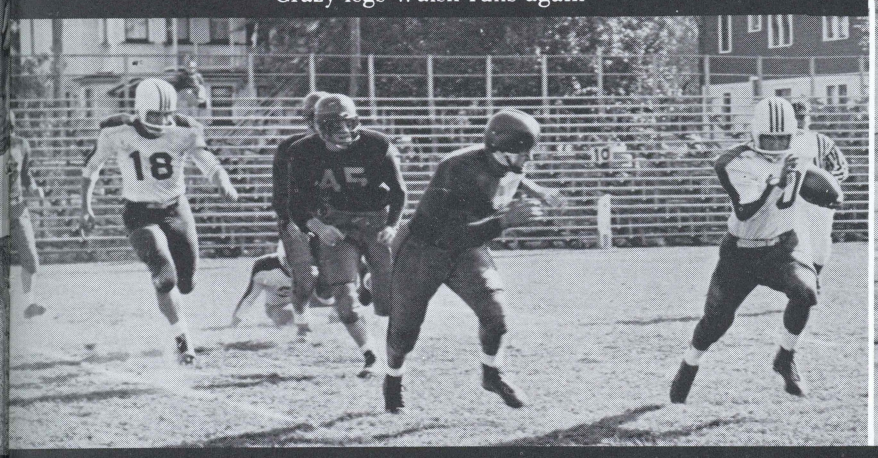

Rescigno around end

Varsity seniors—Bill Rinken, Bob Masonis, Neil Dadurka, and Bill Farish

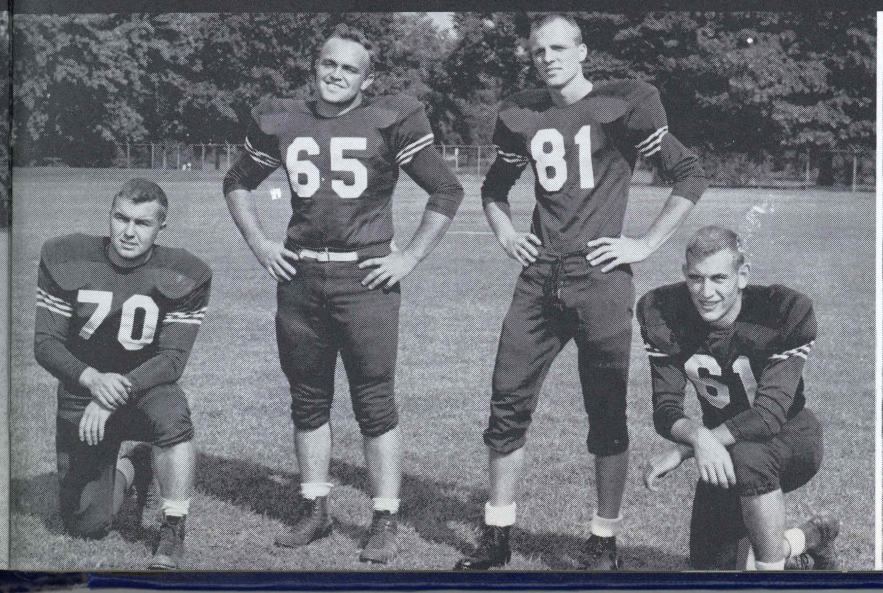

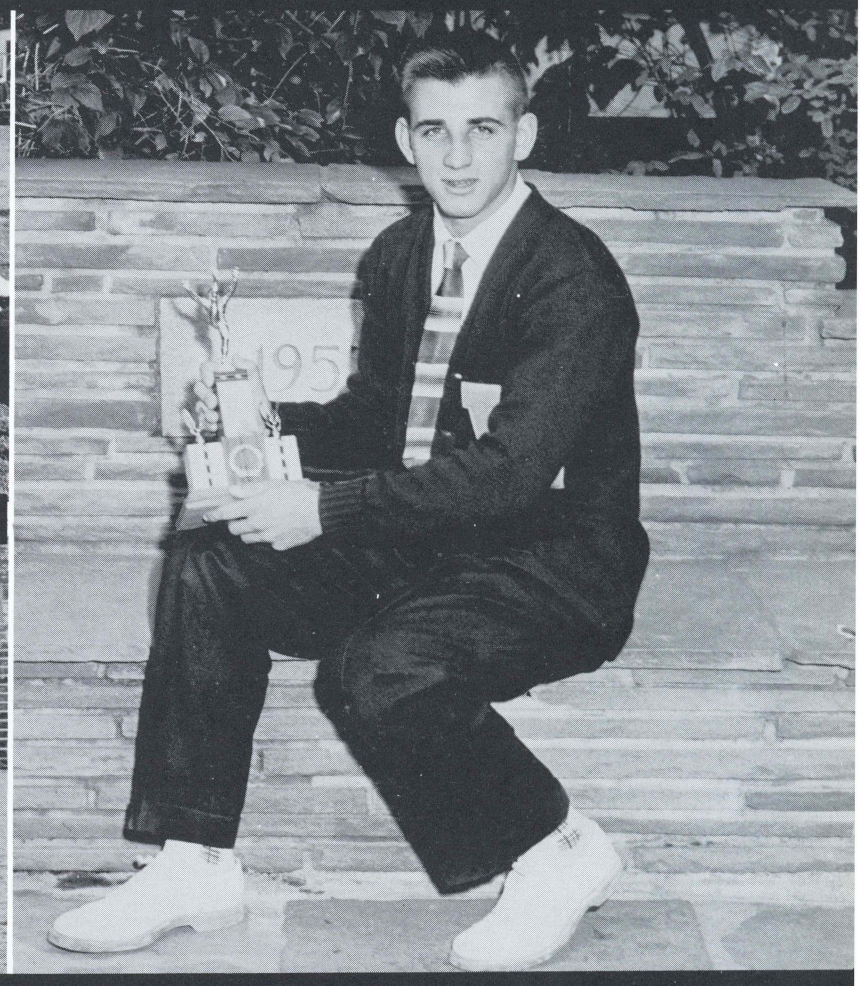

Outstanding player of Bologna Bowl—Dick Wozniak

Rescigno off tackle

Captain Ahmed Kazimi

Nick in for the score.

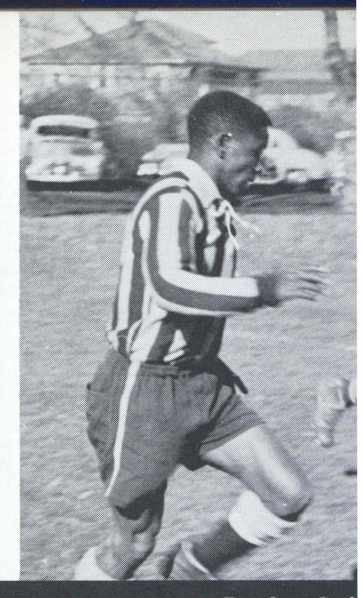

Ready—Seth

SOCCER

Head mentor John Reese faced a major rebuilding job as the 1956 season got underway. Ten seniors were lost by the graduation route, including such performers as Parker Petrilak, Carl Van Dyke, Tri-State honorable mention Younsu Koo, and Fred Boote.

As a result of these losses, Coach Reese fielded a young and inexperienced team. However, their lack of experience was offset by their willingness to learn. Only two seniors, Captain Ahmed Kazimi and Jim Stocker, were included in the line-up on opening day.

The booters got off to a slow start, losing to such opponents as Rider, Muhlenberg, Gettysburg, and Temple. Intermingled between the defeats were ties to Bucknell and Lafayette.

Wins were then registered at the expense of Elizabethtown and Hofstra, the latter a 2-0 shut-out. Excellent line play and brilliant defensive work by Tony Bianco and first-year goalie, Bob Sokol kept the Colonel goal unscathed. Carl Havira, Nick Giordano and Ed Masonis contributed with fine line play as the Colonels racked up their first shut-out of the season.

Although the Wilkesmen ended up with their first losing season in four years with a 2-2-6 record, Coach Reese is highly optimistic about the chances for next year. The return of such stalwarts as Seth Ansah, Tim Jenkins, Bill Lloyd, J. Morgan, and Dave Polley along with Sokol, Bianco, Havira, and Giordano could very well result in the Colonels starting out on another skein of victories.

TEAM—First row: N. Giordan
sistant Coach Jim Ferris, D. St
row: B. Bayne, C. Michaels, F
Bai.

Halfback Ed Masonis

Fullback Dave Polley

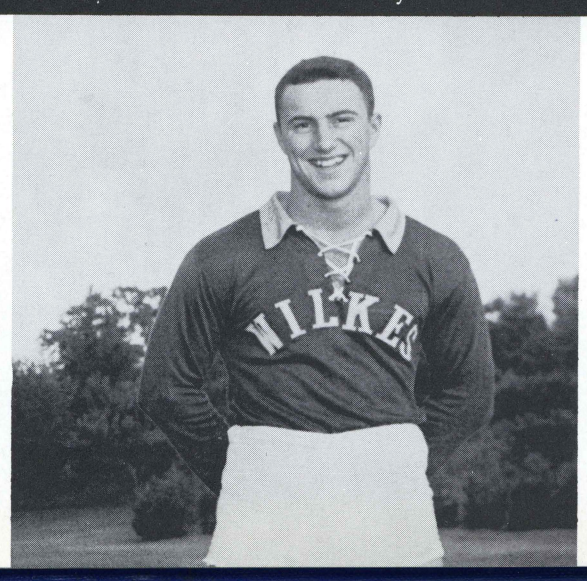

Wingback Nick Giordano

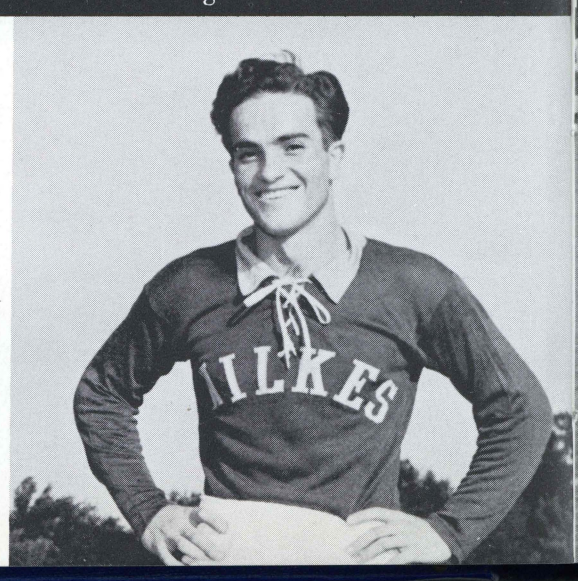

Lloyd and Hofstra, opponen

in for the score.

Ready—Seth—Go!

That's using your head, Carl.

:tween the defeats were
yette.

tered at the expense of
:a, the latter a 2-0 shut-
and brilliant defensive
ıd first-year goalie, Bob
ıl unscathed. Carl Havira,
Masonis contributed with
nels racked up their first

.en ended up with their
our years with a 2-2-6
highly optimistic about
:ar. The return of such
Tim Jenkins, Bill Lloyd,
'olley along with Sokol,
dano could very well re-
ıg out on another skein of

TEAM—First row: N. Giordano, E. Masonis, M. Hurley, T. Bianco, D.Polley, P. Perog, J. Morgan, D. Reynolds, T. Jenkins. Second row: Assistant Coach Jim Ferris, D. Stein, D. Roberts, J. Heltzel, B. Koser, J. Stocker, C. Havira, A. Kazimi, S. Ansah, Head Coach J. Reese. Third row: B. Bayne, C. Michaels, R. Ozewski, D. Thomas, B. Sokol, B. Chase, E. McCafferty, R. Krupinsky. Absent: B. Lloyd, N. Siecko, G. H. Bai.

Wingback Nick Giordano

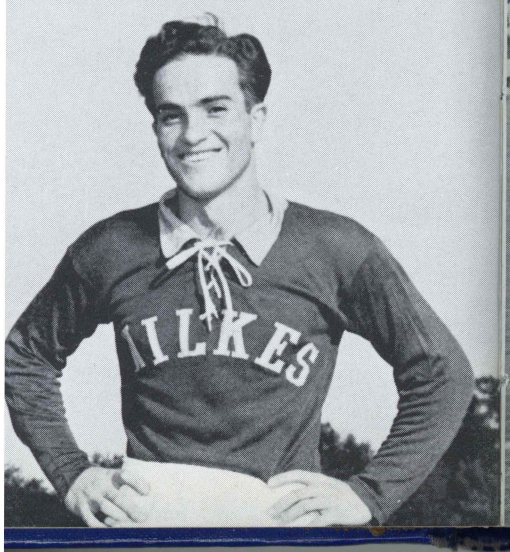

Lloyd and Hofstra, opponent, after loose ball.

Joe blocks for Tony.

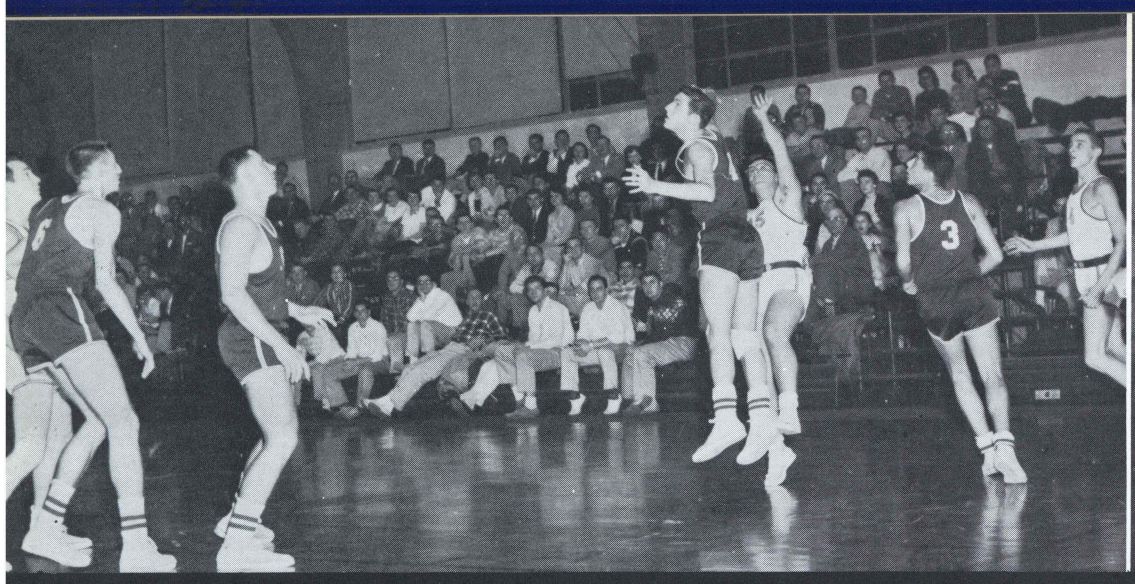

Who stole the ball?

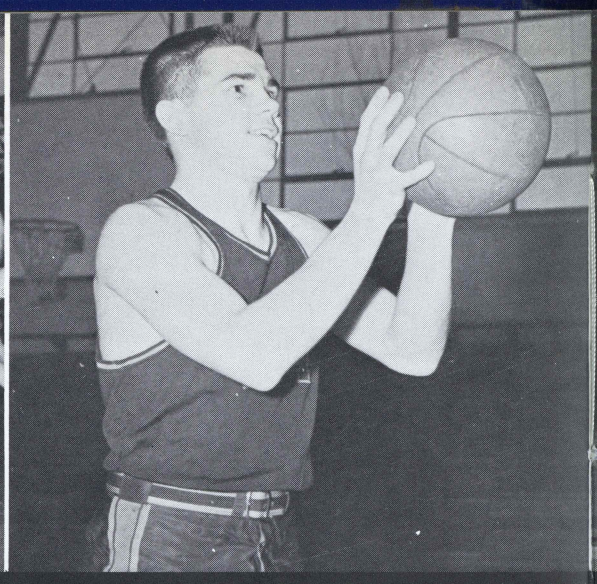

Coach Eddie Davis

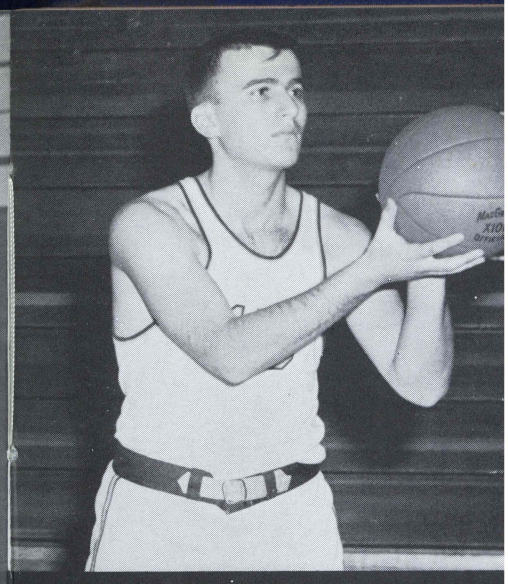

Co-Captain Ed. Birnbaum

BASKETBALL

The Wilkes College basketball team under Coach Eddie Davis compiled one of the finest records ever during the 1956-57 season, with a 12 win and 8 loss record. The record was all the more impressive because the entire cage team was composed of undergraduates. Three of the starting five members, George Gacha, Fran Mikalones, and Bob Turley were freshmen. The other two men, Ed Birnbaum and George Morgan and alternate starters Bob Sokol and Elmer Snyder were juniors.

The big story of the basketball season was the brilliant performance of Colonel center, George Morgan. Ending up the season with a 25.6 point average per game, the 6-4 pivot man broke the individual scoring record, previously held by Len Batroney, with a total of 512 points.

the Colonels' victory skein at four wins. The most Ithaca and Stroudsburg. The first win was then registered against Dickinson, 83-58. Losses to Rider and Elizabethtown were then followed by a close win over Moravian, 83-92. The next three games saw the Colonels go on a three game winning streak, defeating Rutgers of Newark, Hofstra, and Ithaca. The Blue and Gold next met a temporary roadblock in losing to Lycoming and Juniata. A 35-point spree by Morgan led the Colonels to a 90-78 win over Scranton. However, Lebanon Valley outscored the Wilkesmen by a 79-74 score in the next game. Four straight wins were then registered against Bridgeport, Susquehanna, Lycoming and Dickinson. A heart-breaking 80-79 loss to Susquehanna ended the Colonels' victory skein at four wins. The most productive night of the year was then registered against Harpur College, a 109-60 score. The Colonels ended up the season by defeating East Stroudsburg 86-80.

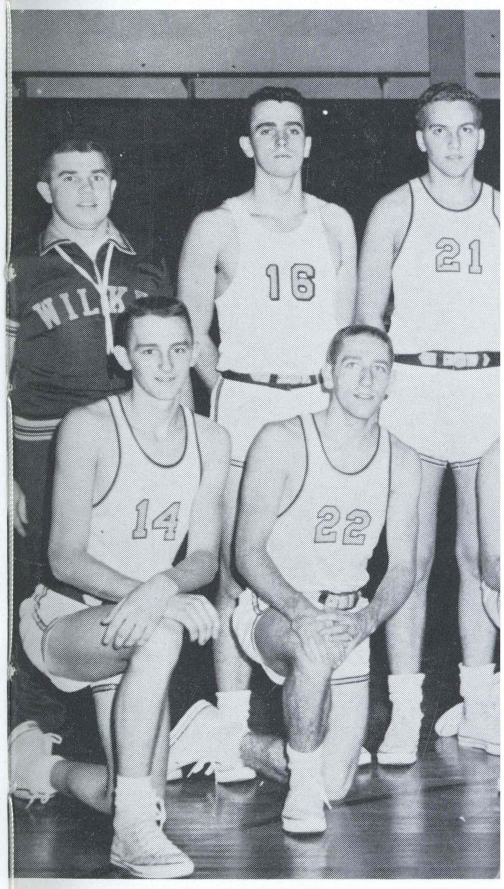

First row, left to right: F. Miko
E. Davis, J. Muhall, W. Angiel

Guard George Gacha

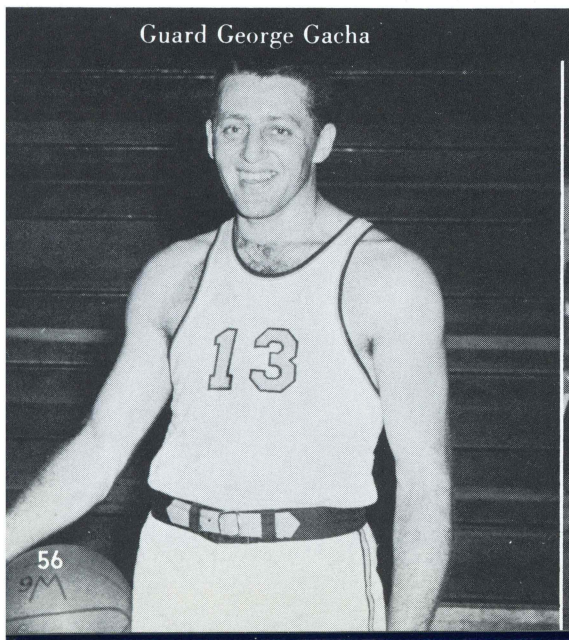

Jump, by George.

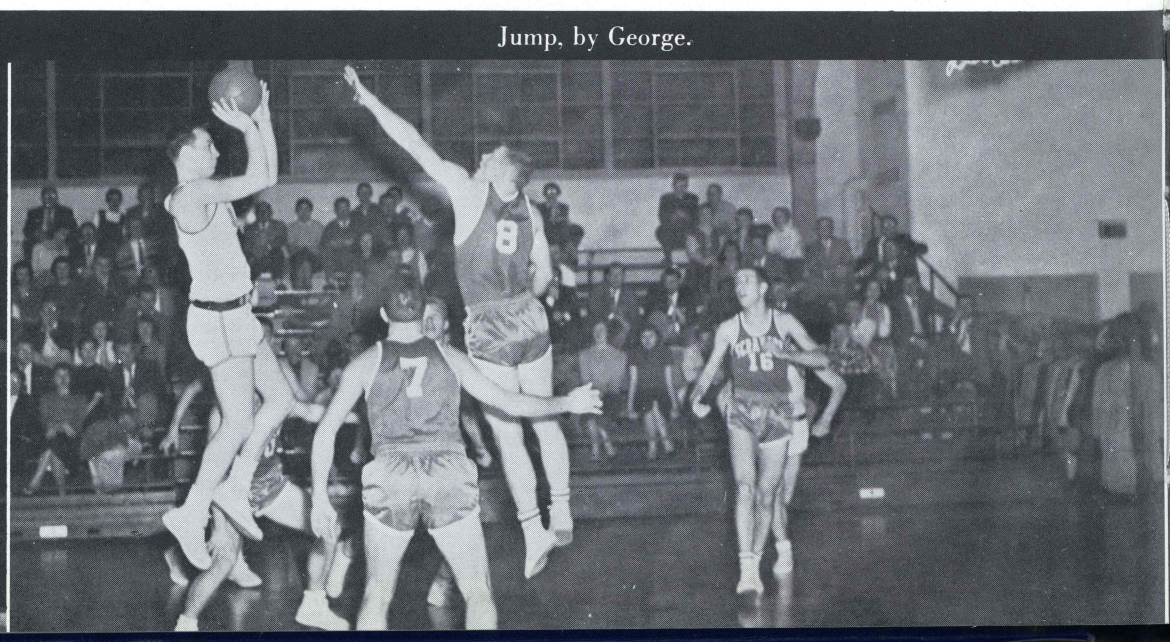

Center John Mugford

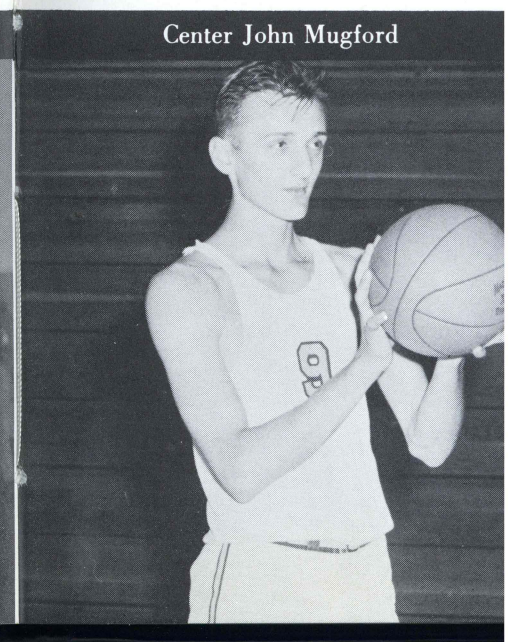

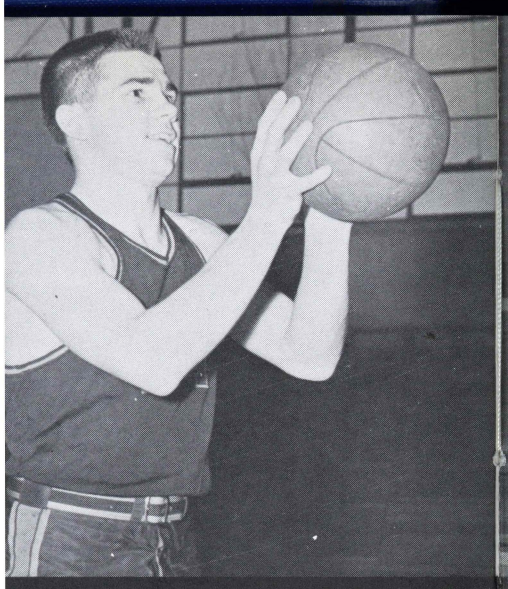

Coach Eddie Davis

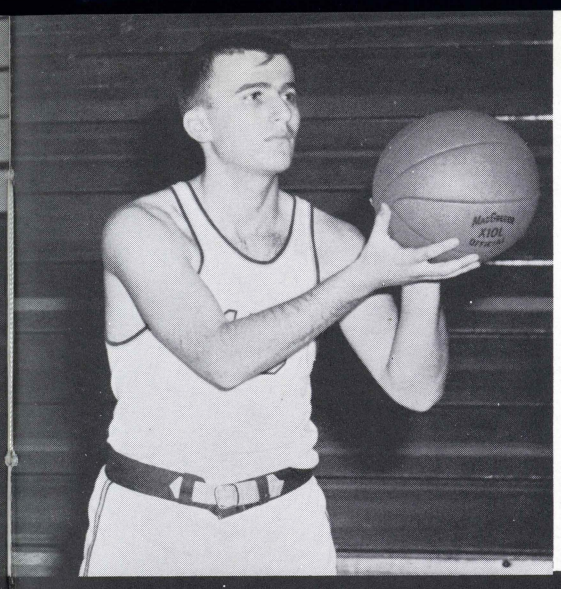

Co-Captain Ed. Birnbaum

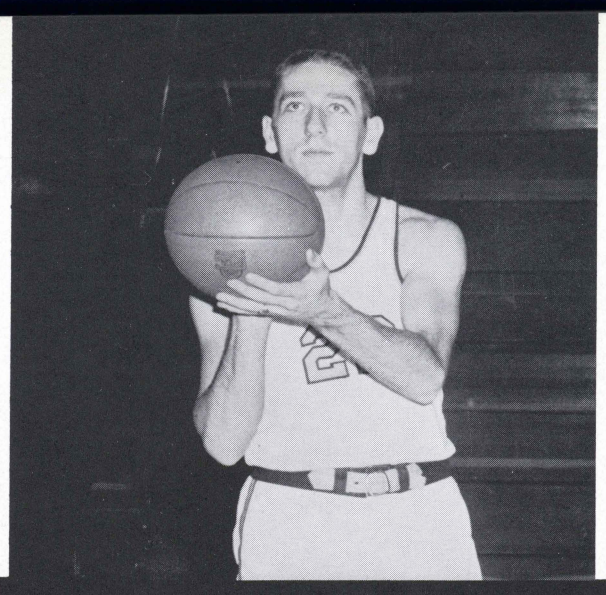

Guard Dan Lynn

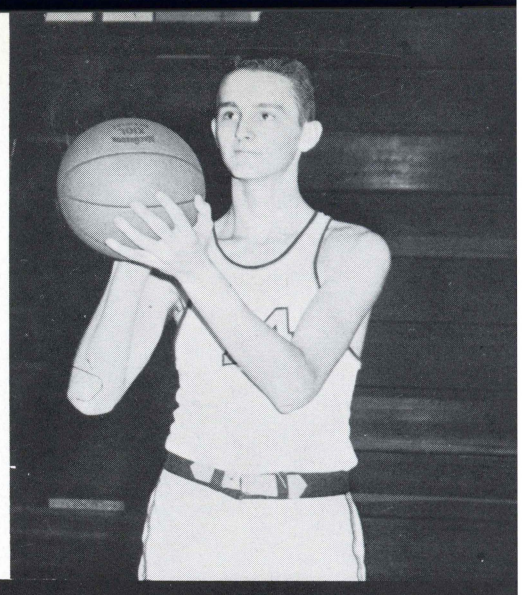

Forward Fran Mikolanis

at four wins. The most
The first win was then
n, 83-58. Losses to Rider
ıen followed by a close
. The next three games
ree game winning streak,
ırk, Hofstra, and Ithaca.
t a temporary roadblock
uniata. A 35-point spree
ls to a 90-78 win over
on Valley outscored the
e in the next game. Four
gistered against Bridge-
ıing and Dickinson. A
to Susquehanna ended
at four wins. The most
ear was then registered
109-60 score. The Col-
y defeating East Strouds-

First row, left to right: F. Mikolanis, D. Lynn, G. Gacha, B. Sokol, E. Birnbaum, B. Radecki, R. Hendershot, J. Kuhar. Second row: Coach E. Davis, J. Muhall, W. Angielski, J. Mugford, D. Shales, G. Morgan, B. Turley, E. Snyder, Manager Ed Masonis.

e.

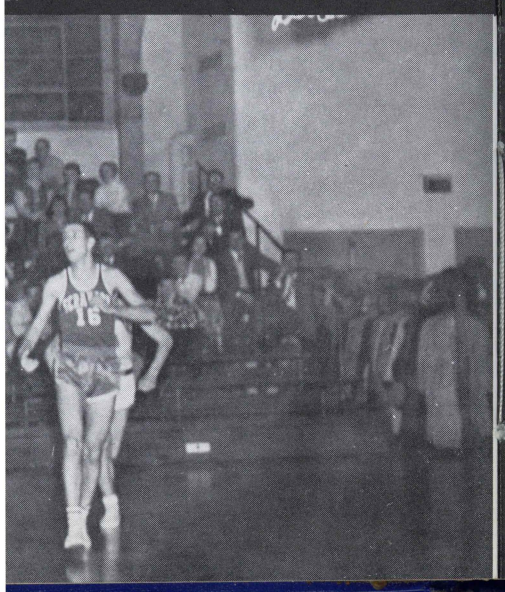

Center John Mugford

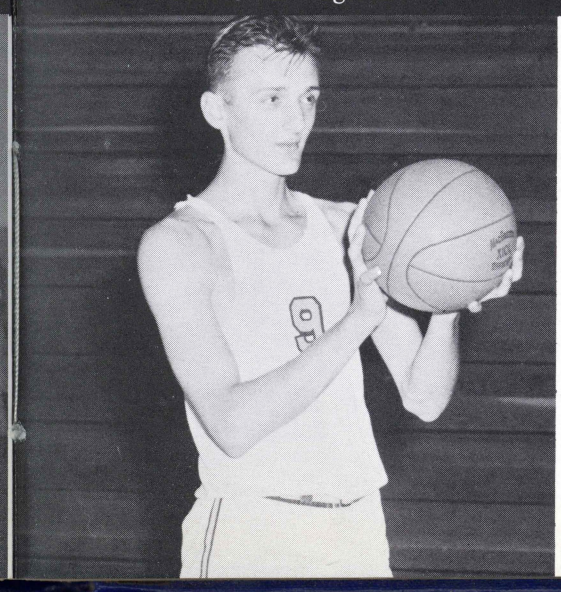

Co-Captain Bob Sokol

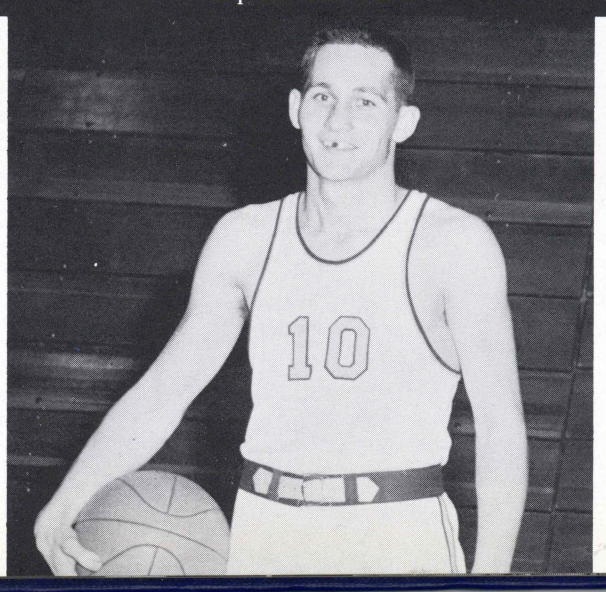

Forward Bernie Radecki

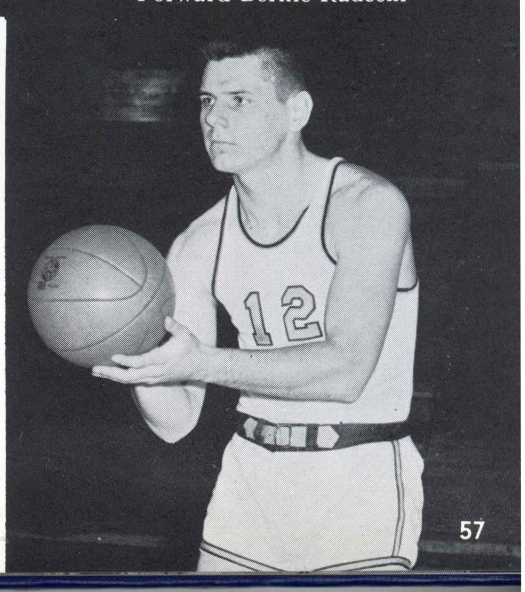

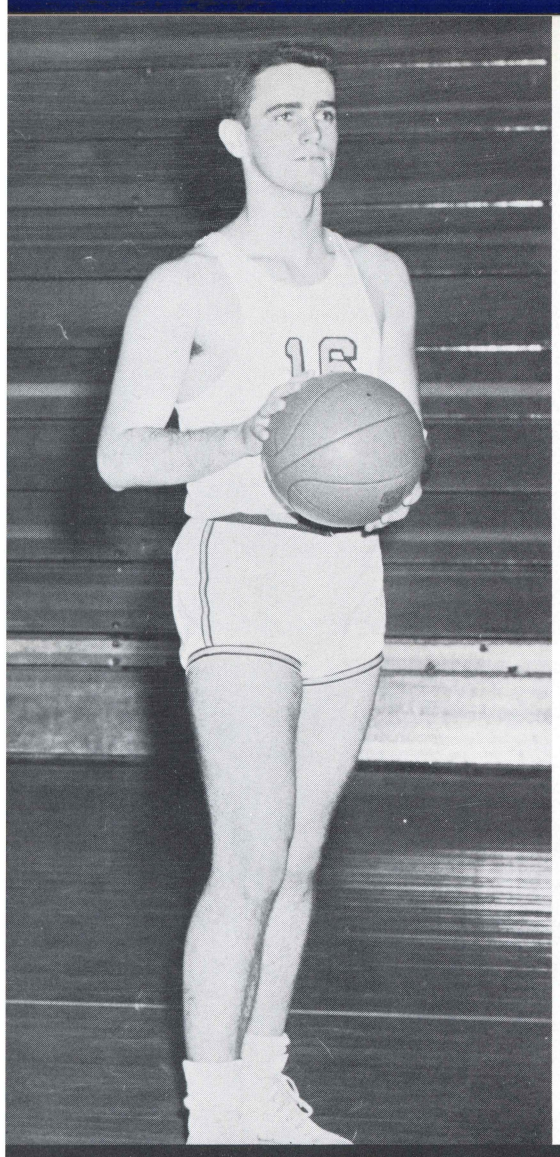

Guard John Muhall

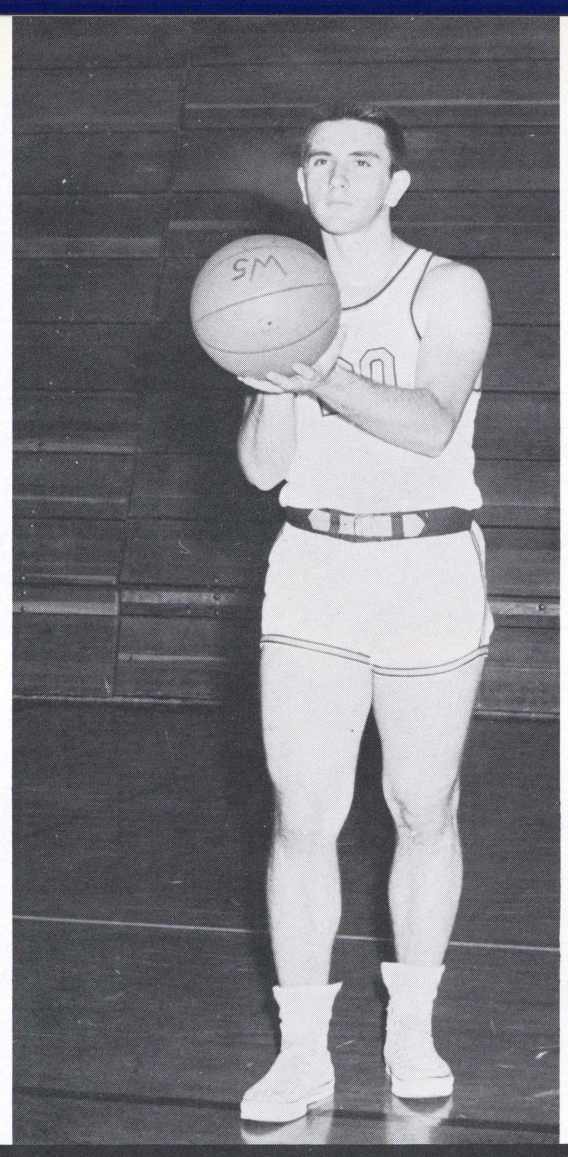

Forward Ralph Hendershot

Star center George Morgan stars.

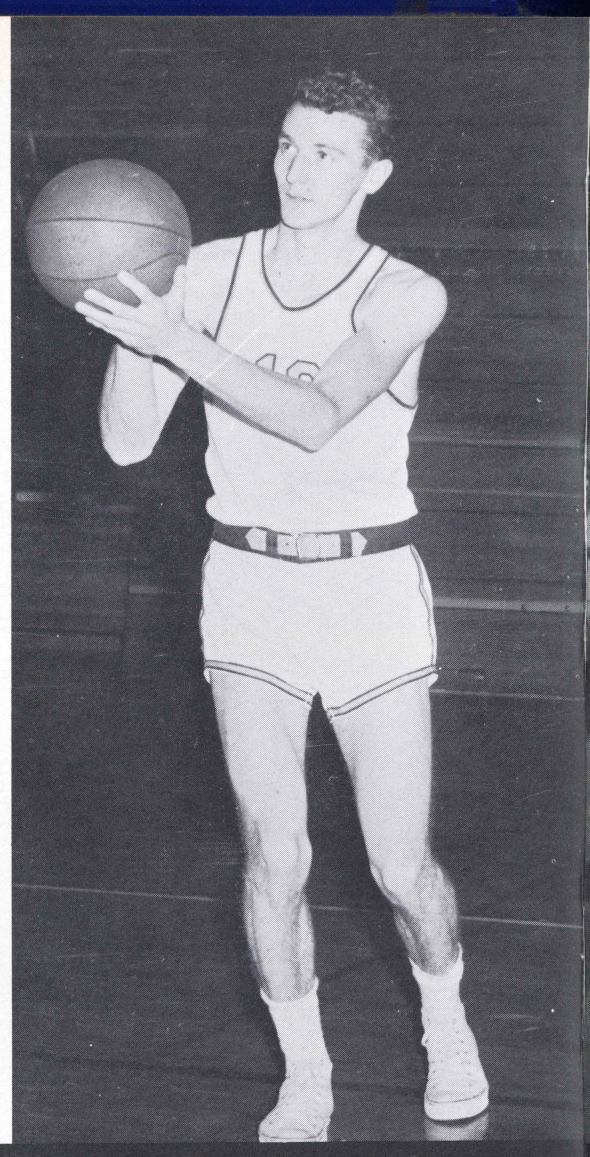

Forward Elmer Snyder

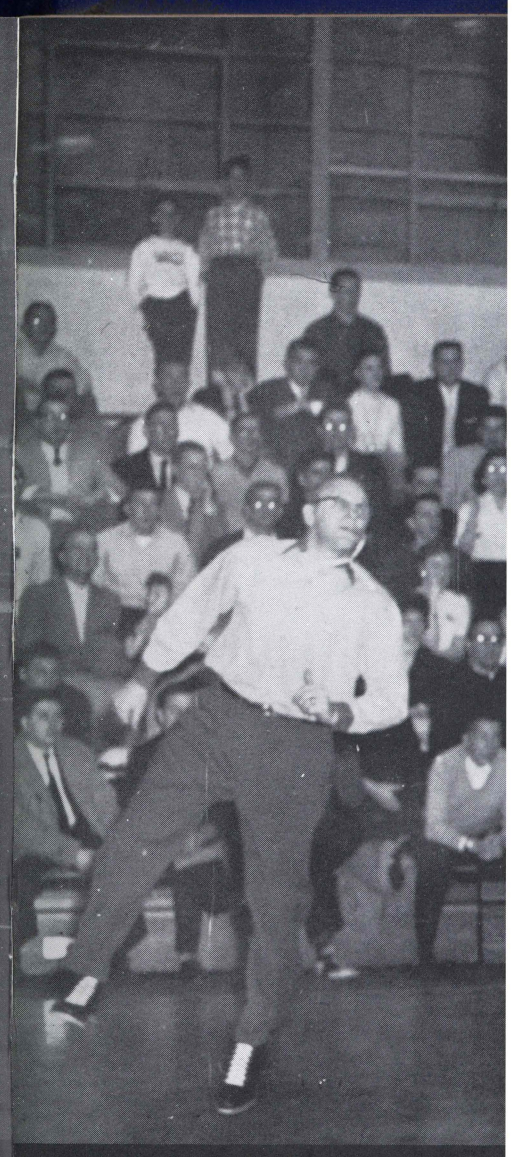

Forward Bob Turley

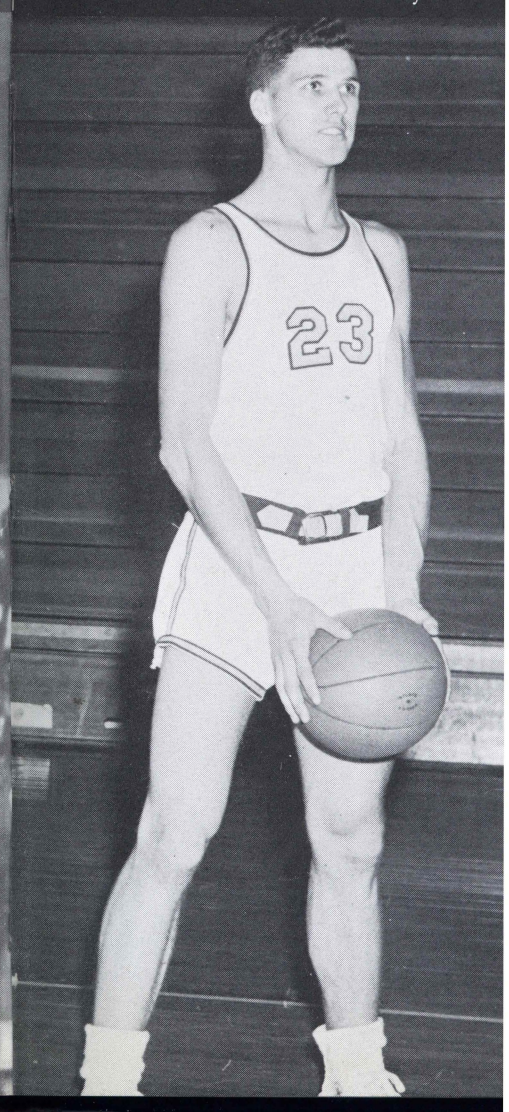

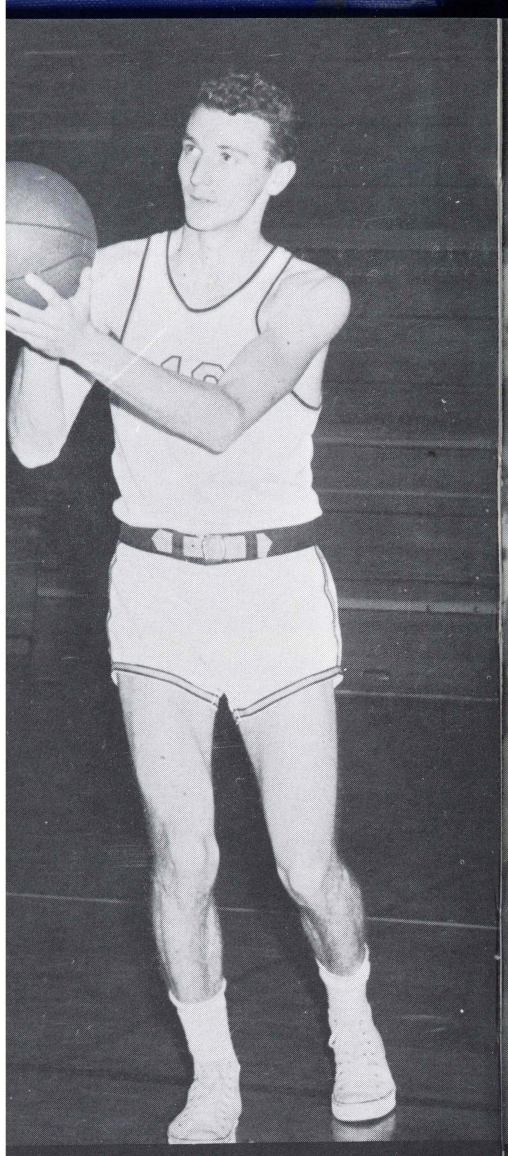

Forward Elmer Snyder

Sok drives in for a fast two.

Forward Bob Turley

Forward Walt Angielski

Center George Morgan

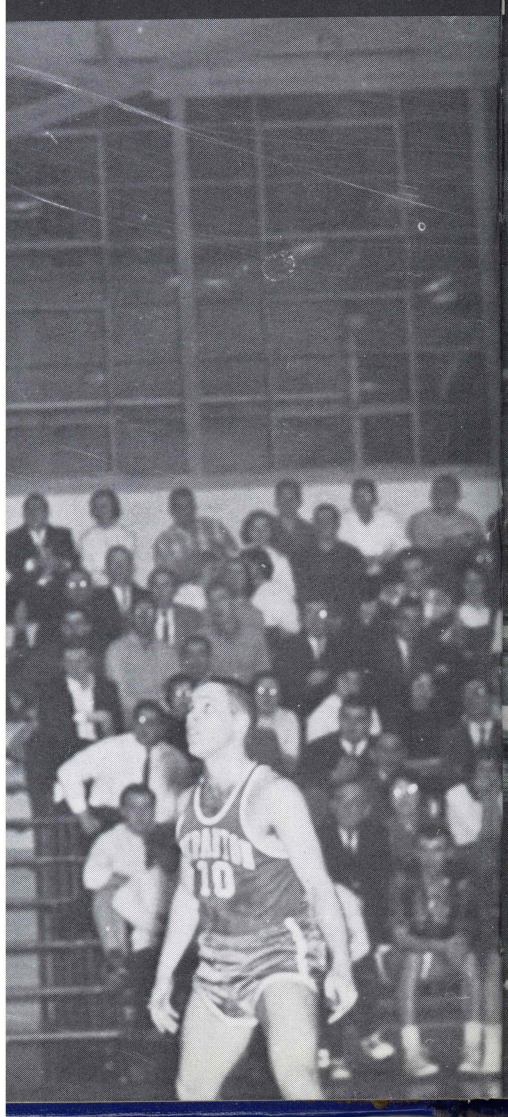

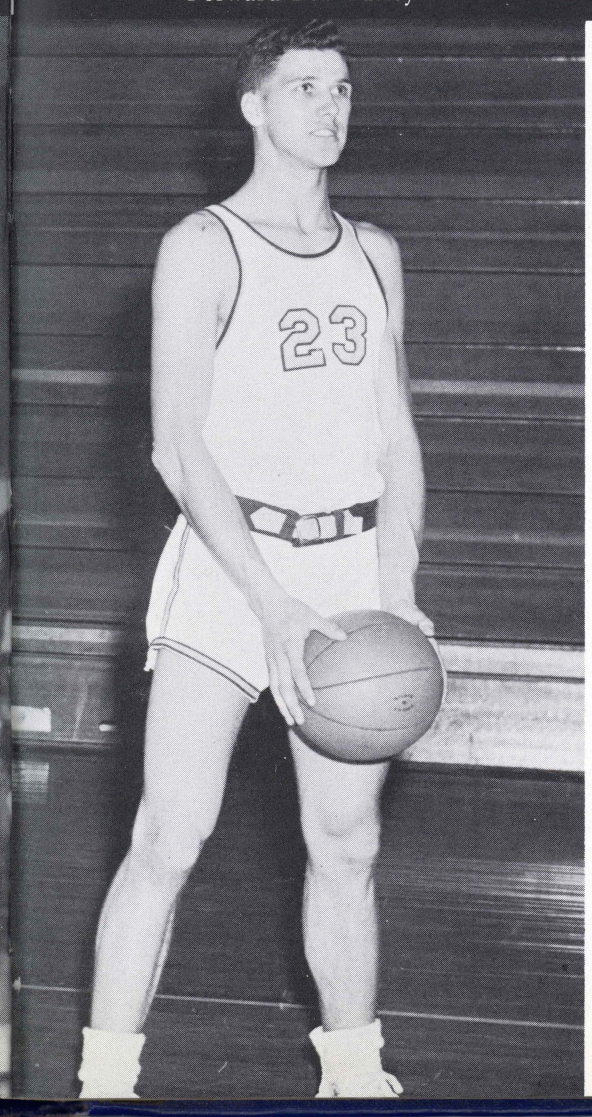

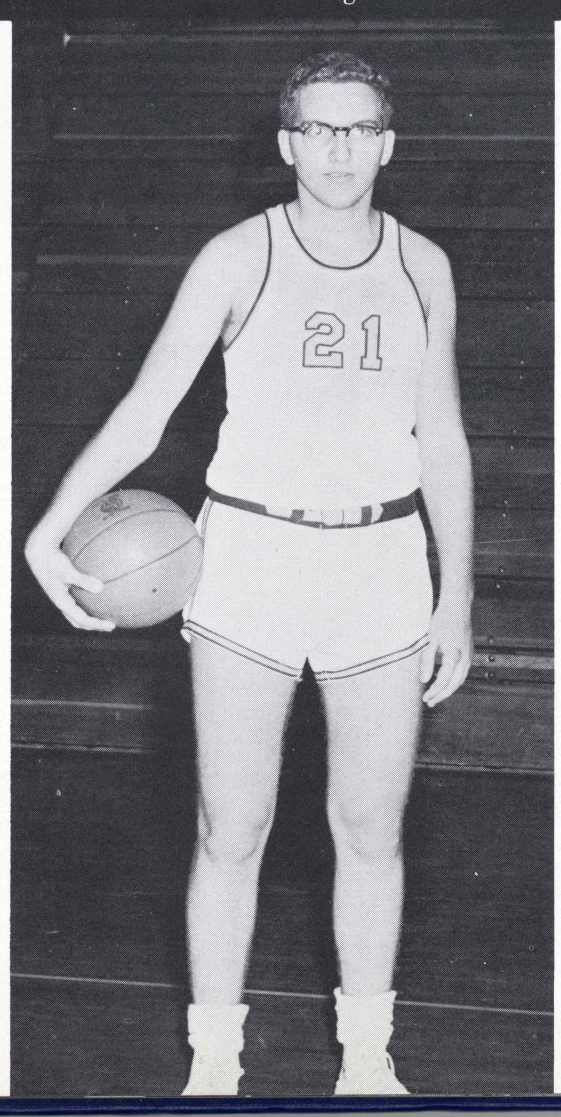

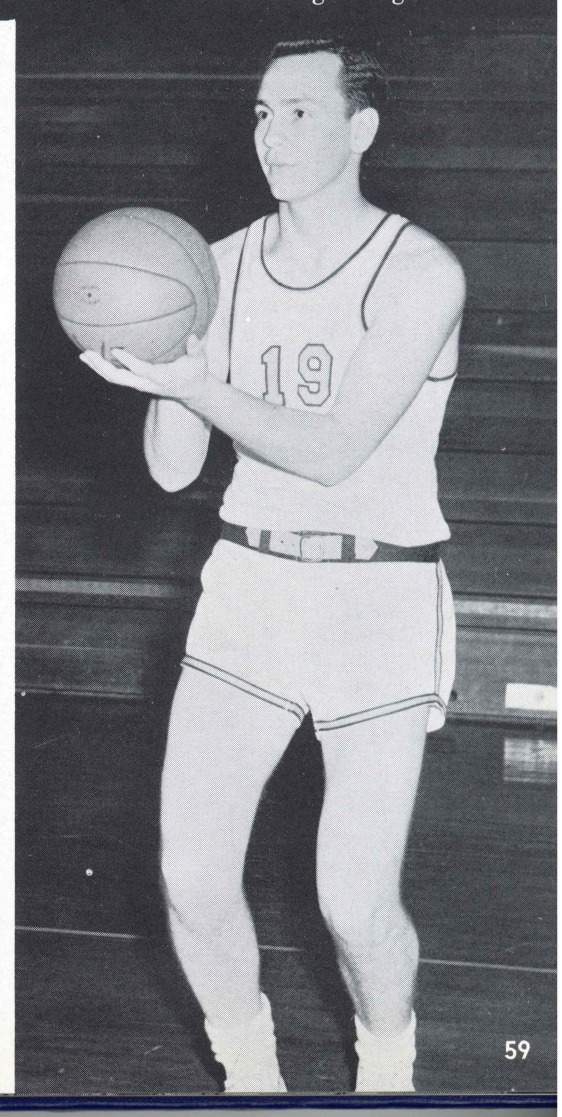

We must be ahead, again!

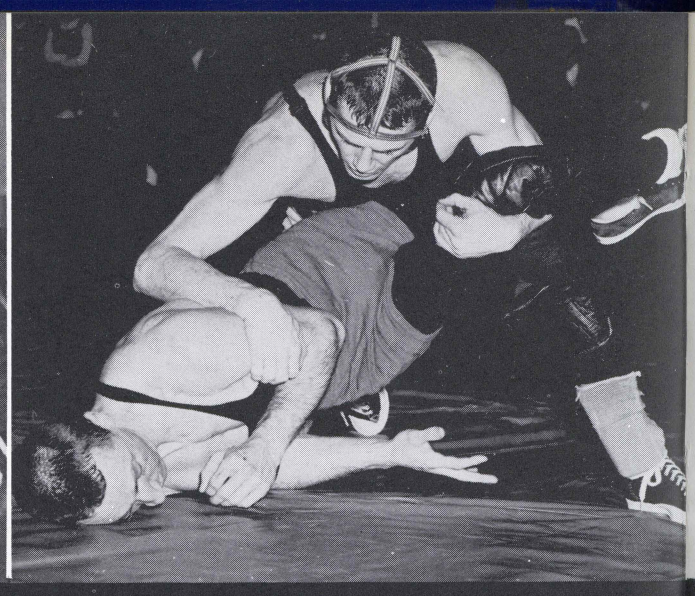

Turn him over, Jim!

WRESTLING

Climaxing an unbeaten season by winning the Middle Atlantic Championship Tournament, the Wilkes College wrestling team, under Coach John Reese, wrote a brilliant chapter into the record books in 1957.

Defeating such stalwarts as Hofstra, Muhlenberg, CCNY, and Lafayette, the Blue and Gold grapplers rolled to nine consecutive wins before being tied by a powerful Millersville team, 13-13. This gives the Wilkesmen a record of 17 consecutive wins over the past two seasons.

The Colonel grapplers, "Skeet" Williams, 123 pounder, and Jim Ward, 130, were undefeated throughout the season. Dave Thomas and "Tiger" Don Reynolds, 157 and 137 pounds respectively, suffered only one loss during the year. Walt Glogowski, 177, had a 9-2 record. Terry Smith, 147 was 8-2 for the year, and Neil Dadurka, unlimited, had a 7-3 record.

Ward established a new Wilkes record for points scored during a single season by scoring 41 to eclipse Bob Masonis' old mark of 39.

Newcomers, Bob Morris, John Macri, and Joe Morgan, performed well under the test of varsity competition and should be of great service in the ensuing years.

The Wilkes wrestling team will go down in the college history as the finest that ever represented the college and one of the finest in the country.

TEAM—First r
Dave Thomas, C

Dadurka goes for the pin.

Captains Reynolds and Dadurka talk over the possibilities of the undefeated season with the team.

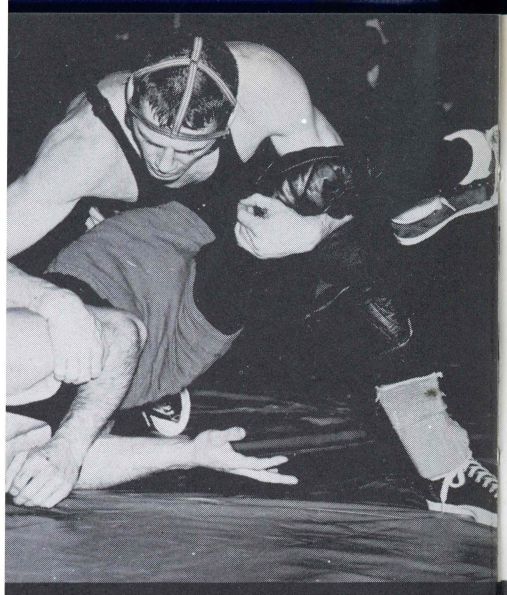

Turn him over, Jim!

130, were undefeated
ve Thomas and "Tiger"
37 pounds respectively,
ing the year. Walt Glog-
cord. Terry Smith, 147
Neil Dadurka, unlimited,

Wilkes record for points
eason by scoring 41 to
mark of 39.

s, John Macri, and Joe
under the test of varsity
e of great service in the

eam will go down in the
est that ever represented
finest in the country.

possibilities of the undefeated season

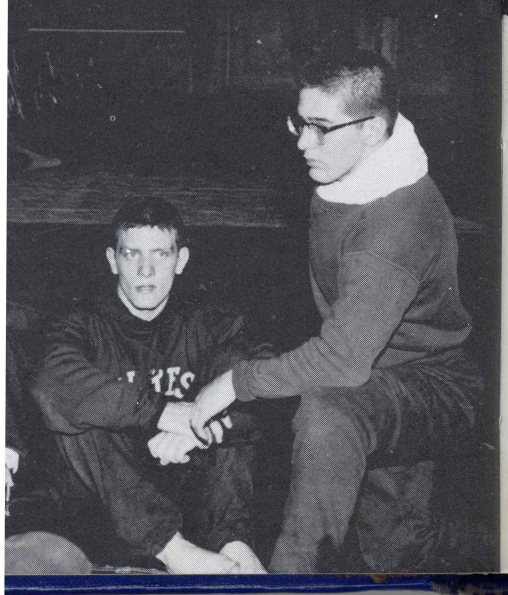

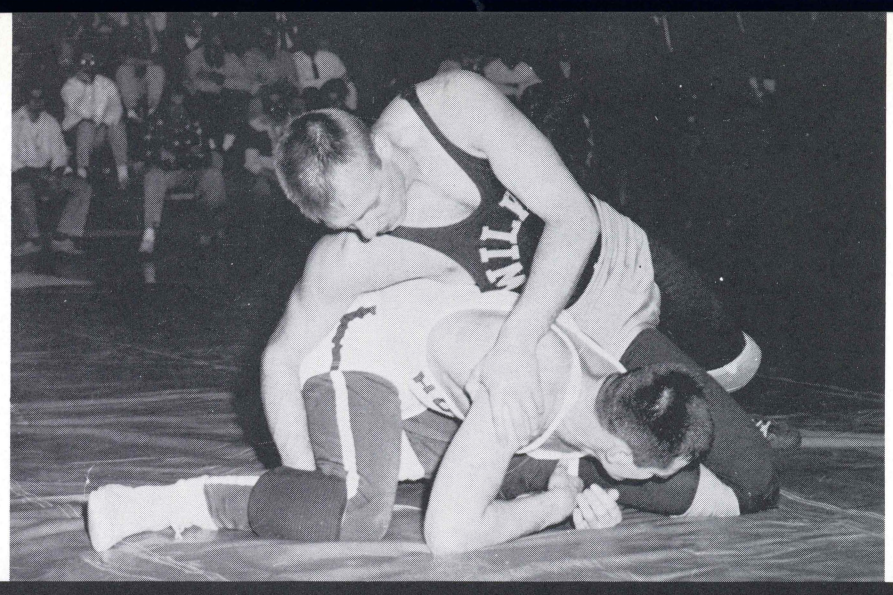

"Neil, show him the lights!"

TEAM—First row, left to right: Co-Captain Don Reynolds, Bill Smith, and Jim Ward. Second row: Coach John Reese, Walt Glogowski, Dave Thomas, Co-Captain Neil Dadurka, Joe Morgan, Terry Smith, and Dick Weiss. Absent: Keith Williams, John Macri and Frank Rossi.

Dave Thomas goes for a take down.

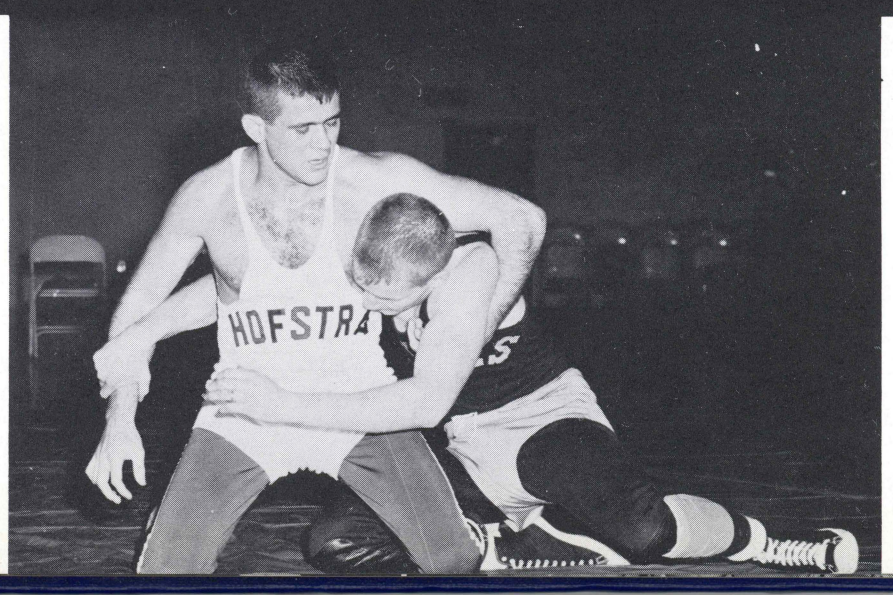

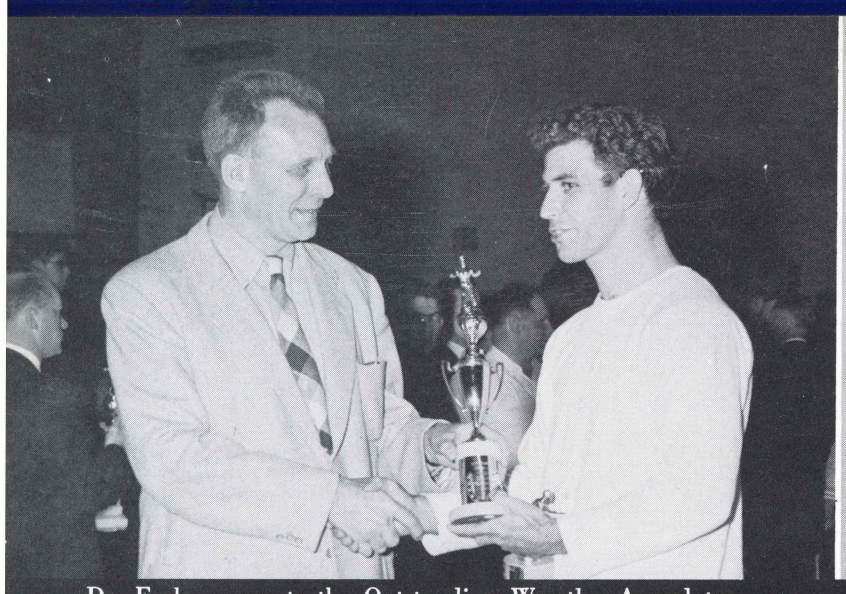

Dr. Farley presents the Outstanding Wrestler Award to Jim Ellis of Indiana.

Ralston congratulates the high point winner, Oberly, Penn State; Bill Billet, York YMCA; and Fornicola, Penn State.

Coach John Reese gives pointe

WRESTLING TOURNAMENT

The Twenty-Fifth Annual Open Wrestling Tournament was held at the Wilkes Gymnasium during the Christmas Vacation. Competition was open to all colleges, independent or unattached, and association wrestlers with amateur standing. The team championship was won for the second consecutive year by the Pitt Panthers. Finishing second was Lock Haven State Teachers College followed by Lehigh and Michigan.

The Tournament, dubbed by sport writers "the Rose Bowl of Wrestling" attracted entrants from various points across the country.

Wrestlers from forty-five teams were represented. Among some of those returning were Michigan State, Indiana, Cornell, Penn State, Pitt, Lehigh, and Navy.

Winning honors for the tournament's most outstanding wrestler was Jim Ellis, 167 pound grappler from Indiana. Larry Fornicola, Bellefonte YMCA, winner of the award the previous year, tied for the highest point honors with Bill Oberly, (unattached), and Bill Billet of York YMCA. The Tournament, which attracted over 300 grapplers and over a thousand spectators, is one of the largest of its kind in the country. Under the guidance of co-chairman, Dean Ralston and John Chwalek, this event has earned Wilkes-Barre the title of "Wrestling Capital of the East."

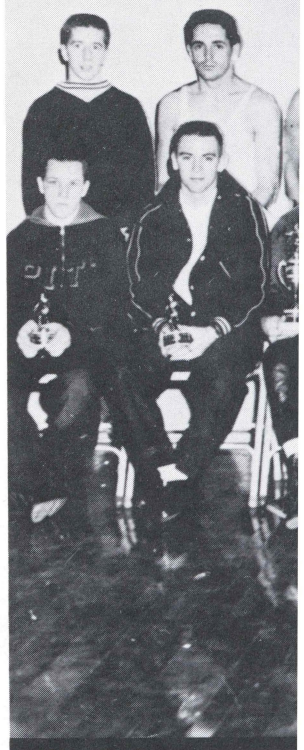

FIRST PLACE WINNER
York YMCA, 137 lb. Victo
Jim Ellis, Indiana; 177 lb
WINNERS: 115 lb. Philli
Harbold, Lehigh; 147 lb.
P. G. Friedman, unattache

Winning team—Pi

McVickers of Toledo scores a fast take down in the 157 pound class.

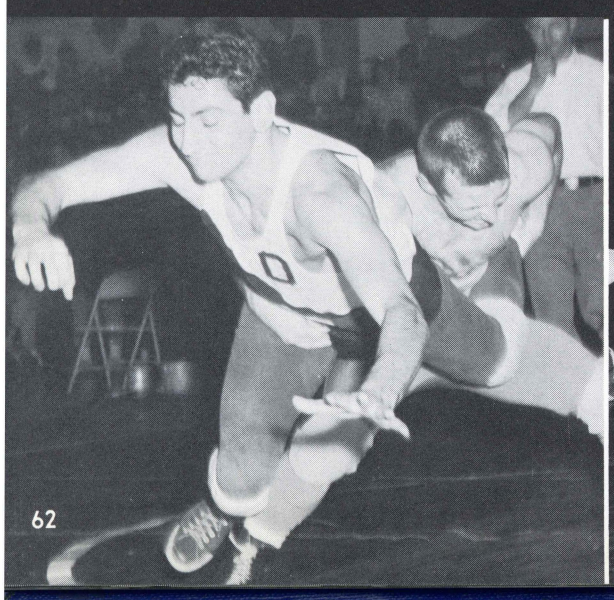

Say pretty please!

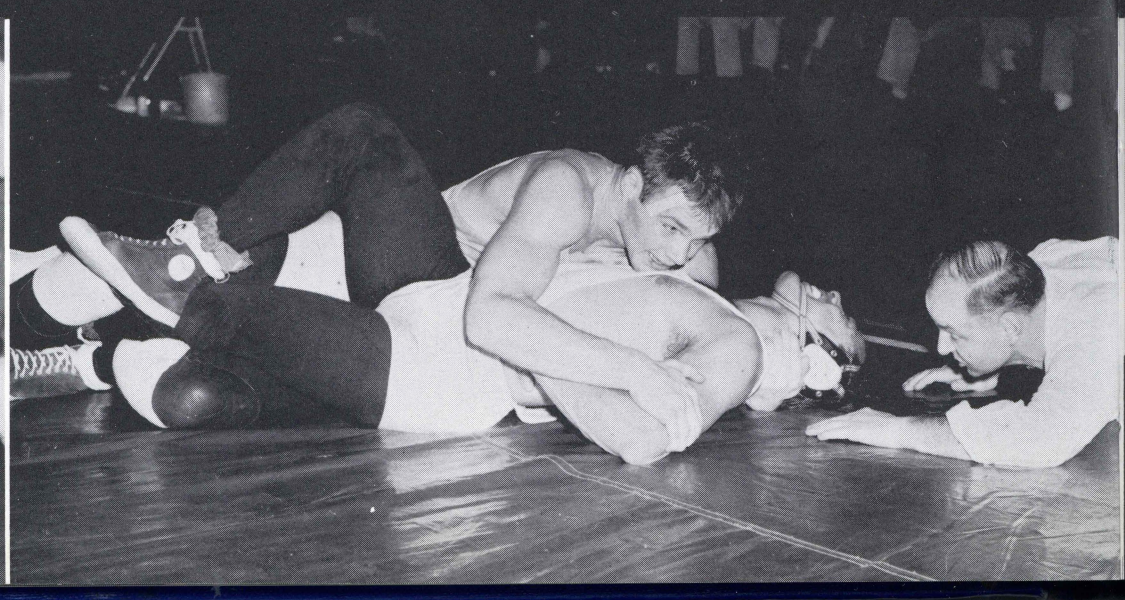

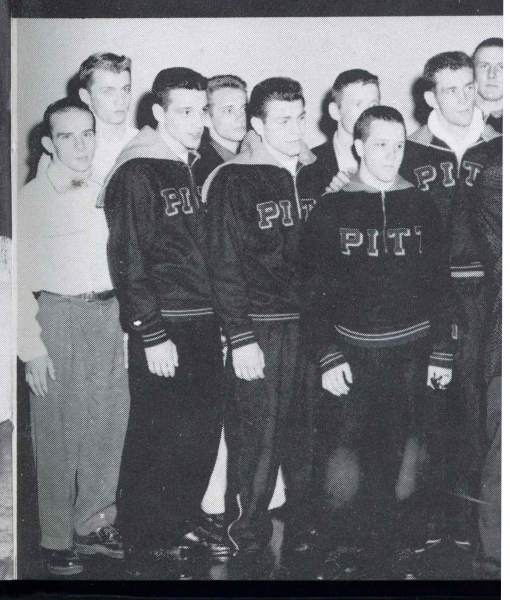

he high point winner, Oberly,
York YMCA; and Fornicola,

Coach John Reese gives pointers at Coaches' Clinic.

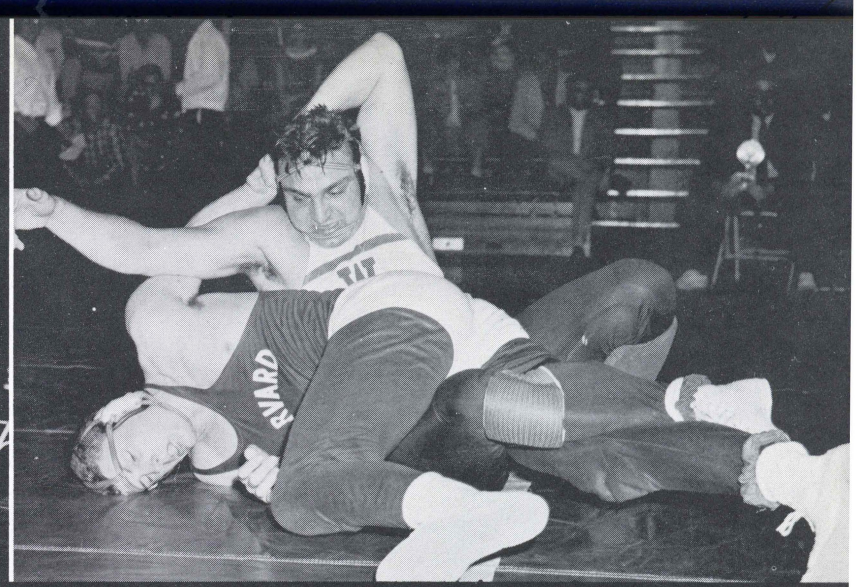

Oberly, Penn State, about to pin Rubbert of Harvard.

NT

enn State, Pitt, Lehigh,

tournament's most out-
Ellis, 167 pound grap-
y Fornicola, Bellefonte
ard the previous year,
ionors with Bill Oberly,
let of York YMCA. The
ted over 300 grapplers
tors, is one of the largest
Under the guidance of
and John Chwalek, this
arre the title of "Wrest-

FIRST PLACE WINNERS—Left to right: 115 lb. Class Paul Powell; 123 lb. Sid Nodland, (unattached); 130 lb. Bill Billet, York YMCA, 137 lb. Victor De Felica, Pitt; 147 lb. Larry Fornicola, Bellefonte YMCA; 157 lb. Bob Richardson, (Pitt.); 167 lb. Jim Ellis, Indiana; 177 lb. Jack Marchello, Michigan; 191 lb. Ron Schirf, Pitt; Unlimited Bill berly, unattached. SECOND PLACE WINNERS: 115 lb. Phillip Bock, Lock Haven STC; 123 lb. Robert Carlin, unattached; 130 lb. Dave Auble, Ithaca; 137 lb. Leon Harbold, Lehigh; 147 lb. Robert Bubb, Pitt; 157 lb. Ed. Nicholson, Oswego STC; 167 lb. John Elwood, Lock Haven STC; 177 lb. P. G. Friedman, unattached; 191 lb. Jack Stanbro, Cortland; Unlimited; Pete Davidson, Lehigh.

e!

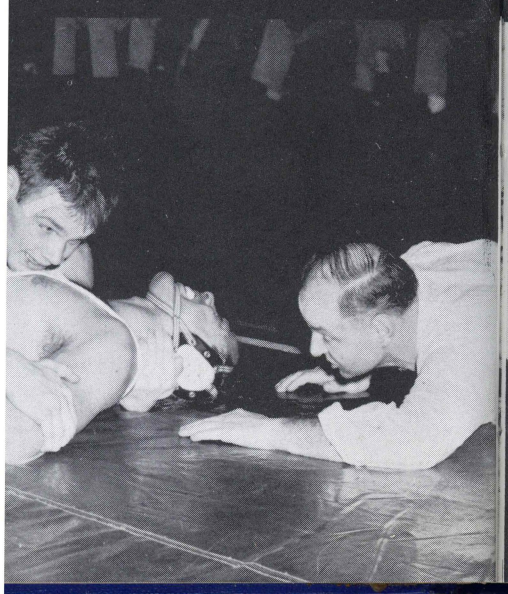

Winning team—Pittsburgh

Hershey of F&M and Boch of Lock Haven State Teachers tie up.

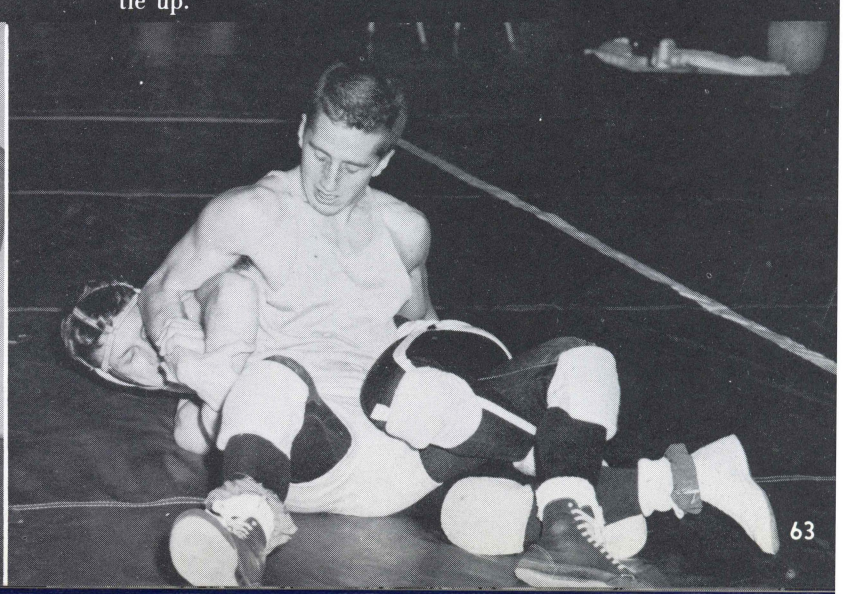

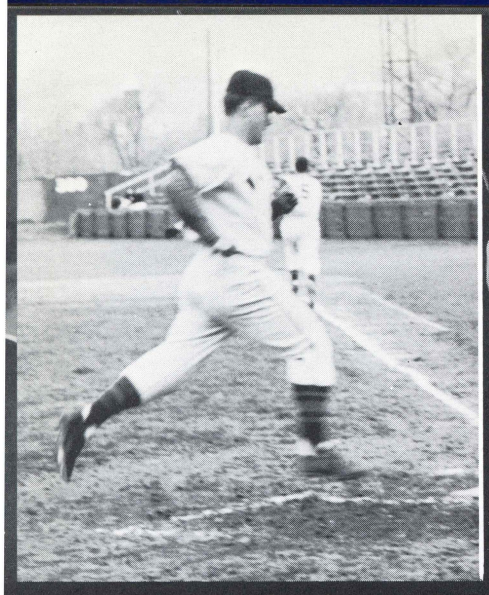

Wilkes scores.

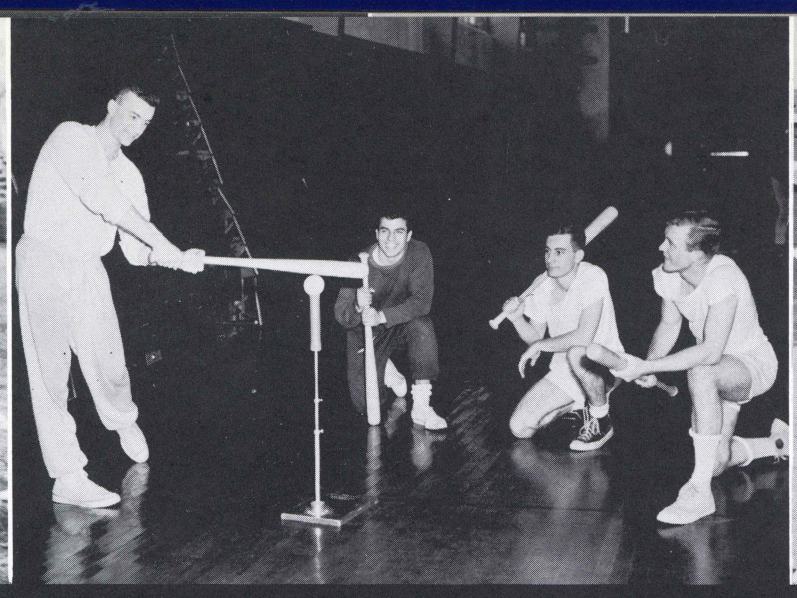

'55 batting champ Jim Ferris shows his winning form.

"Goten by a mile, Scutch."

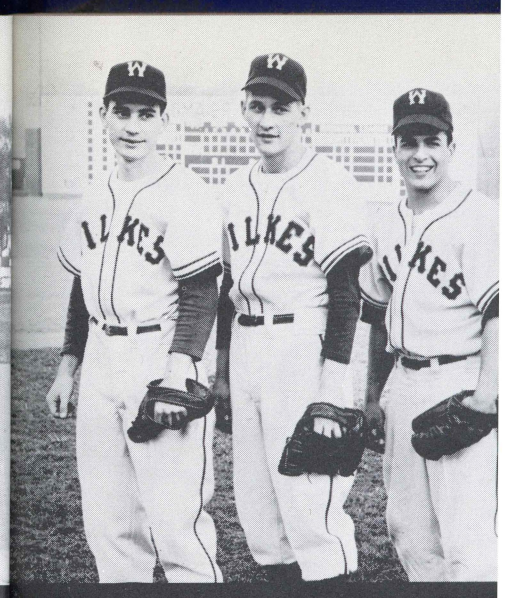

Diamond Combo: Hessler, Sokol, I
Dydo.

BASEBALL

Having guided the soccer and wrestling teams through successful seasons, Coach John Reese returned to his diamond duties.

Three strong arm righthanders, John Milliman, Mel McNew and "Moe" Batterson, together with portsider Ed "Lefty" Birnbaum comprised the "Big Four" pitching staff. The outfield was composed of Co-Captain, Jim Ferris, freshman, Al Balcomb and Al Manarski. The infield consisted of third baseman Bob Sokol, shortstop Ron Rescigno, second baseman Joe Parsnik, first baseman Mike Dydo and John Harvey behind the plate.

The opener, Rider, saw Milliman defeat the home team 3-1, striking out 16 and allowing four hits. Weak hitting on the part of the Colonels resulted in the loss of their next three games. However, Reese's "nine" found its batting eye and captured the next two outings defeating Muhlenberg 5-4 and Lycoming 23-3. Following the two wins were two successive losses administered by Bloomsburg and Ithaca.

The Colonels then went on a six-game winning streak. First to fall victim to the rampaging Wilkesmen was East Stroudsburg STC by a 7-1 score. Clutch pitching by McNew resulted in a 2-1 victory over Lebanon Valley. Victories were then recorded over Susquehanna, Cortland and Bloomsburg. The Colonels split the remaining two games overpowering a Scranton team 14-13, and losing to Ithaca 10-7.

The team ended up with a record of nine wins and seven losses.

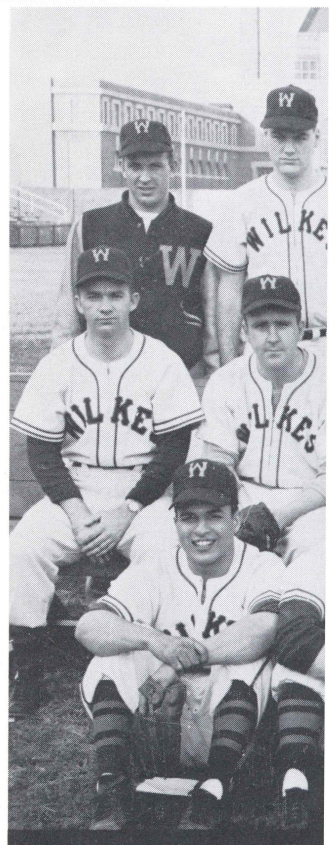

TEAM—First row, left to righ
McGurrin, J. Harvey, L. Pugh
A. Balcomb, A. Manarski, J. M

Minnie comes through again.

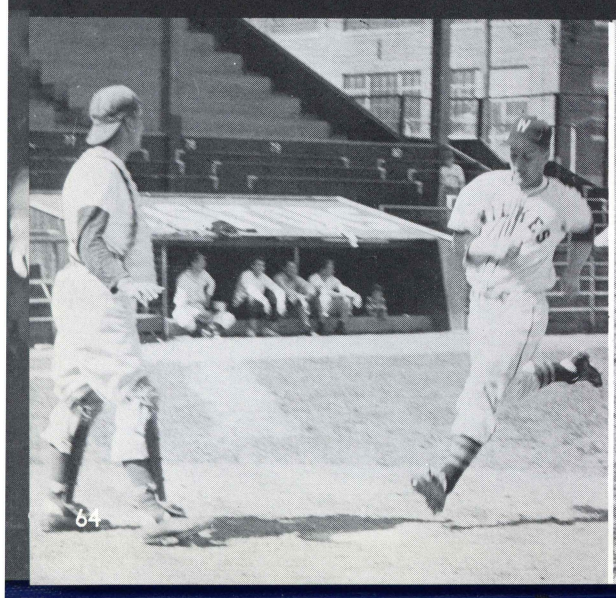

Third Sacker—BOB SOKOL

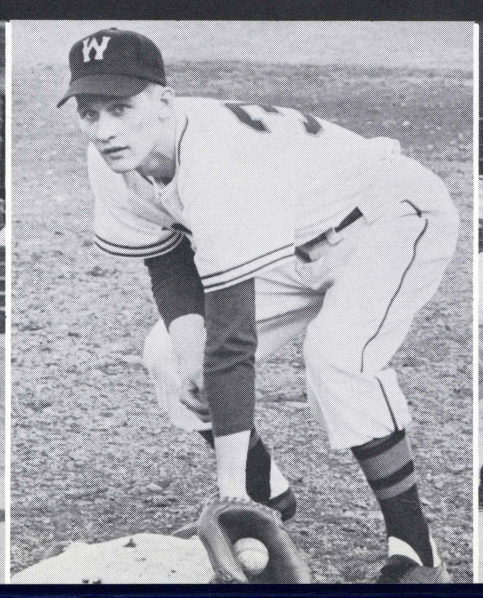

A hit! for the Alumni

Shortstop Ron Rescigno

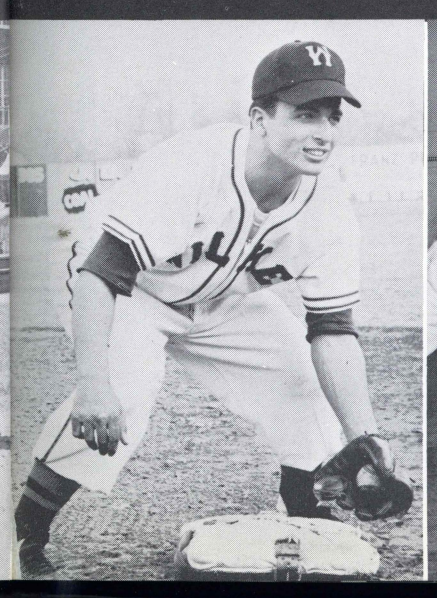

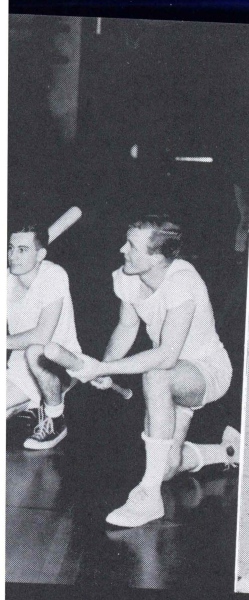

inning form.

"Goten by a mile, Scutch.

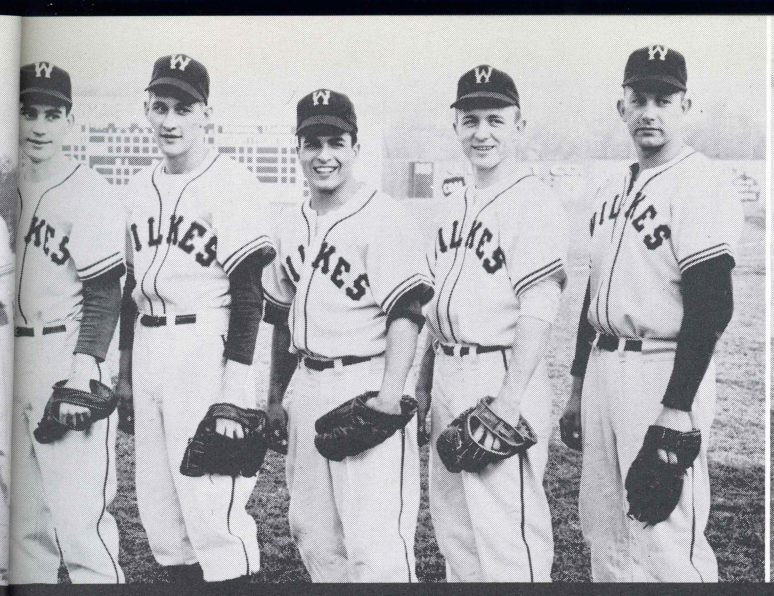

Diamond Combo: Hessler, Sokol, Rescigno, Parsnik and Dydo.

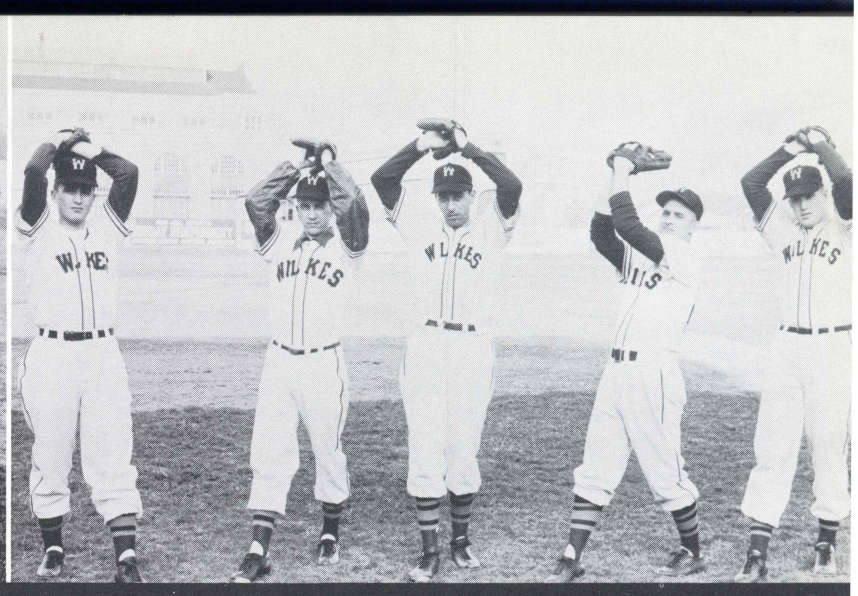

Mound Staff: Birnbaum, Batterson, Broody, McNew and Milliman.

k hitting on the part of the Colonels re-
the loss of their next three games. How-
ese's "nine" found its batting eye and
the next two outings defeating Muhlen-
and Lycoming 23-3. Following the two
two successive losses administered by
rg and Ithaca.

lonels then went on a six-game winning
st to fall victim to the rampaging Wilkes-
East Stroudsburg STC by a 7-1 score.
hing by McNew resulted in a 2-1 victory
ion Valley. Victories were then recorded
ehanna, Cortland and Bloomsburg. The
olit the remaining two games overpower-
nton team 14-13, and losing to Ithaca

n ended up with a record of nine wins
osses.

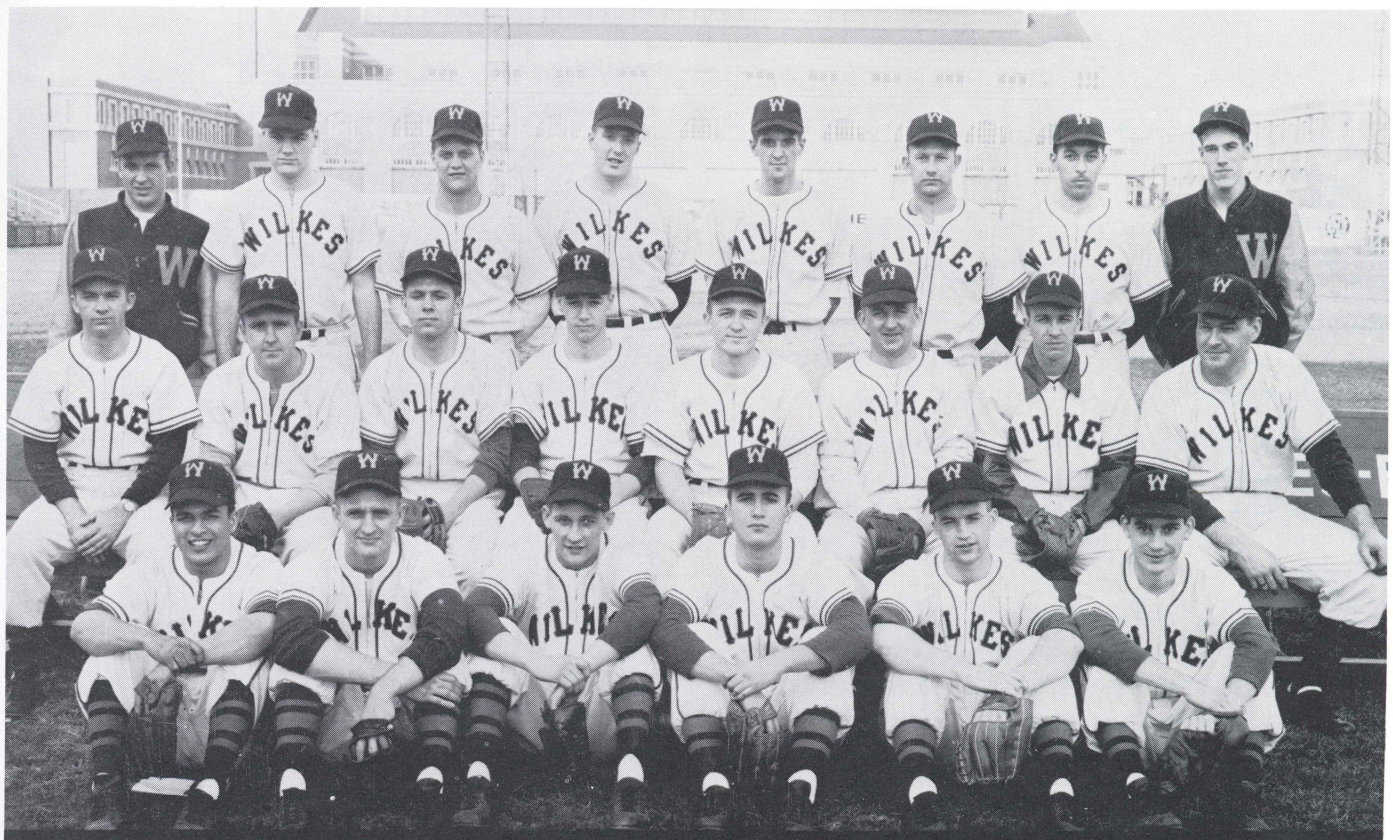

TEAM—First row, left to right: R. Rescigno, M. McMew, R. Sokol, E. Girnbaum, J. Ferris, J. Hessler. Second row: Coach John Reese, R. McGurrin, J. Harvey, L. Pugh, J. Parsnik, M. Goobic, G. Batterson, W. Mock, Assistant Coach. Third row: J. Gross, Assistant Manager; A. Balcomb, A. Manarski, J. Milliman, S. Trethaway, M. Dydo, A. Broody, J. Coleman, Manager.

A hit! for the Alumni

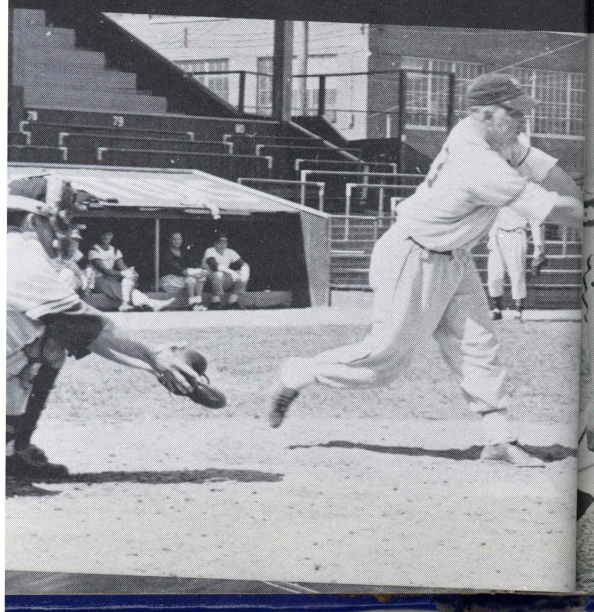

Shortstop Ron Rescigno

Flingers of form.

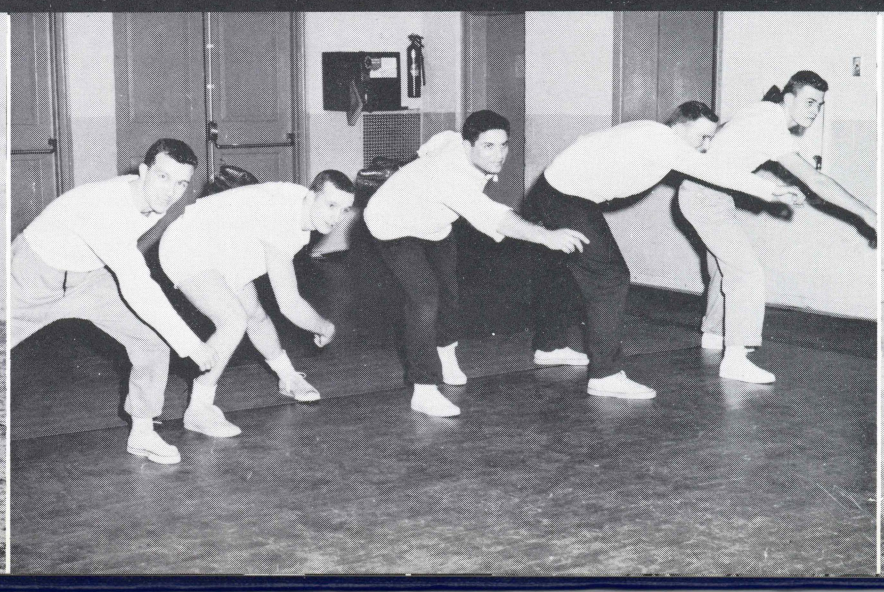

Iron Man Pitcher John Milliman

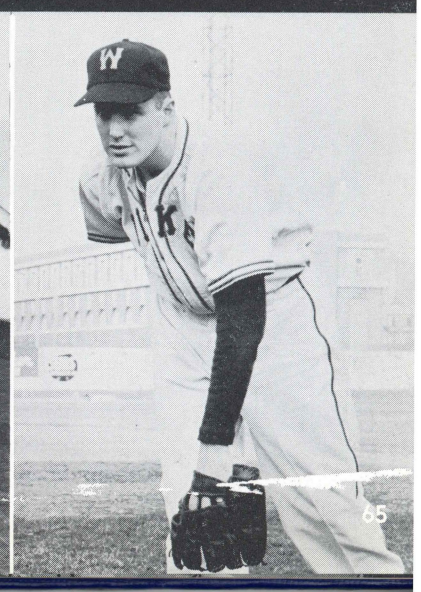

First we must practice.

THE DUFFERS: Pete Perog, Dave Polley, Felix Serafin, Neil Dadurka, Bob Chase, Chas. Robinson, Jack Curtis, Bill Tremayne.

Mixed emotions

GOLF

Begun late in the Spring of 1956 on the intercollegiate level for the first time, the Wilkes College golf team, coached by Jack Curtis and captained by Felix Serafin, played four matches and competed in the Middle Atlantic Collegiate Golf Championships at Mt. Union in May.

The team, which worked out feverishly after a late start, dropped all four matches, three of them exceptionally close, and saw several of its members well up in individual standings at the Mid-Atlantics.

With several new faces added to strengthen the team, an official six-game schedule was listed, including a three-way tilt with Scranton and Hofstra. Others on the schedule were Lycoming, Moravian and Harpur, with the Mid-Atlantic Meet climaxing the season.

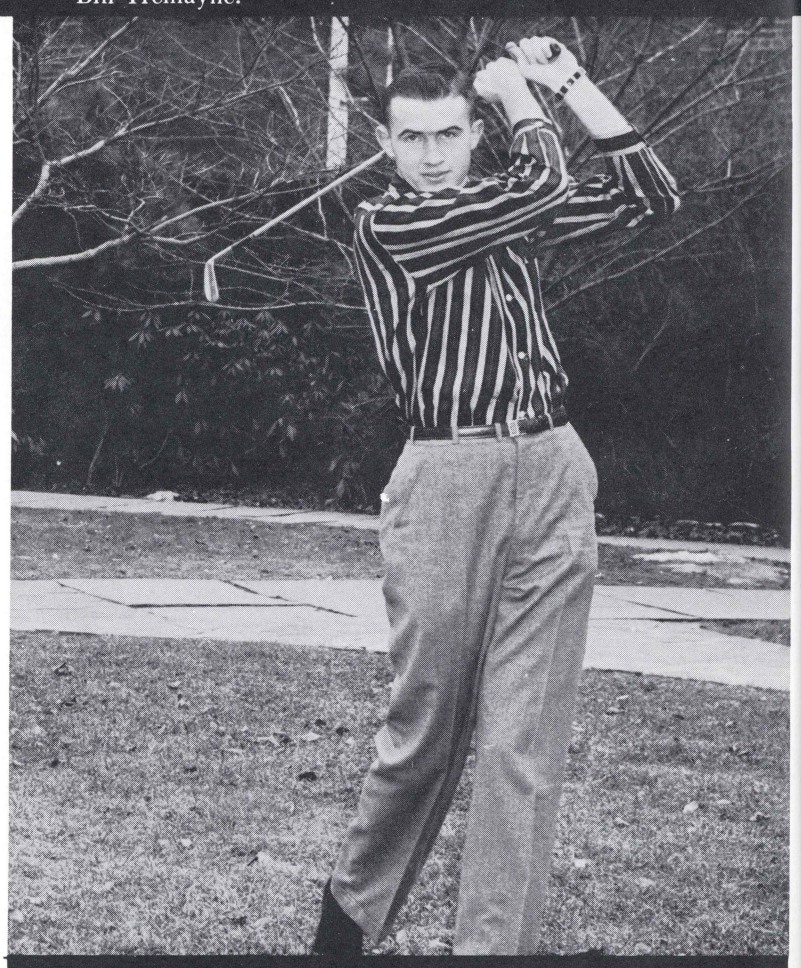

Straighten the left arm, Bill.

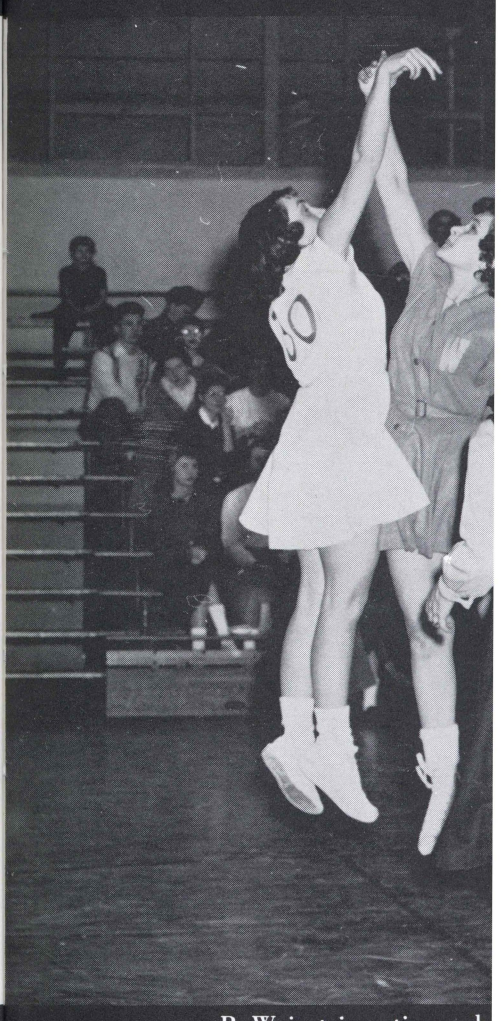

R. Weinstein outjumps h

Marion Klawonn puts in t

Please replace the divots, Dave.

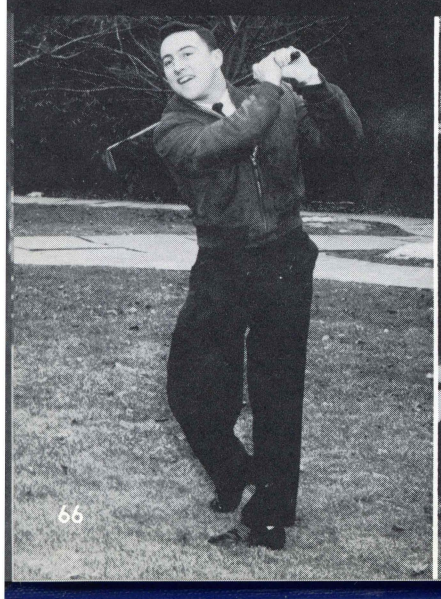

Captain Felix Serafin gets some advice as team looks on.

Fore!

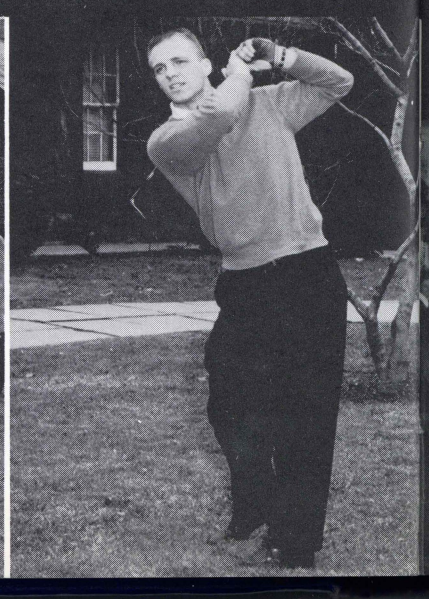

Perog, Dave Polley, Felix Serafin,
hase, Chas. Robinson, Jack Curtis,

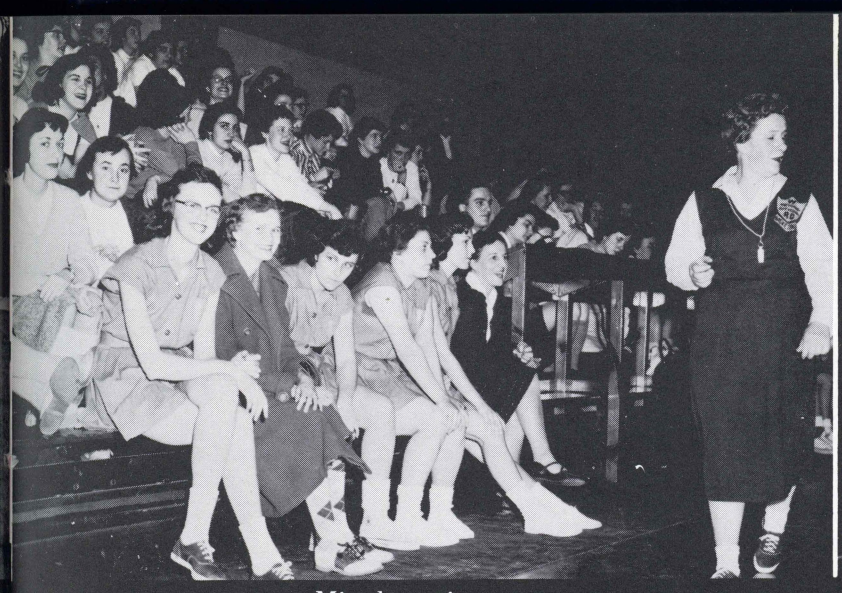

Mixed emotions.

Get your hands off that ball, Marywood.

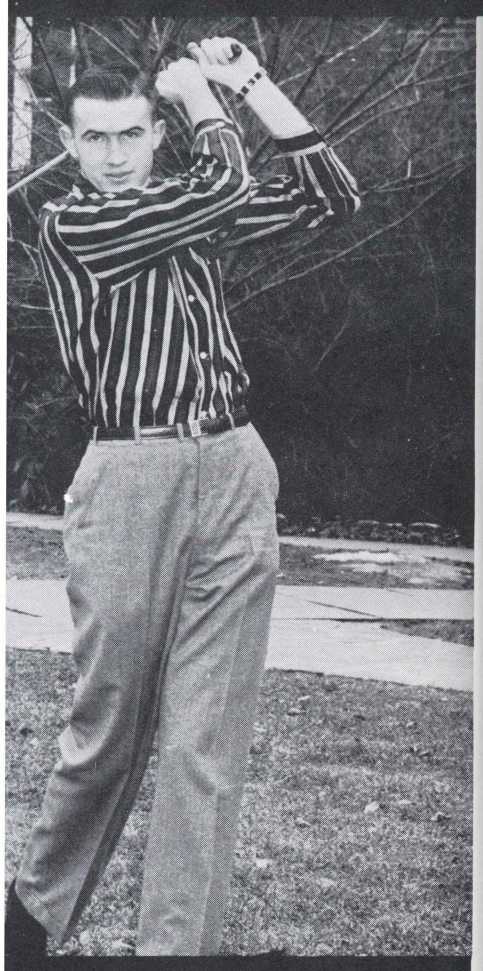

ten the left arm, Bill.

R. Weinstein outjumps her opponent.

GIRLS' BASKETBALL

The Wilkes Colonelettes under the capable direction of Coach Helen Bubeck had what was termed as "a very successful season from the standpoint of experience gained."

The girls lacking experience in this newly-organized activity of the campus left much to be desired on the record sheets with no wins and four losses, but proved themselves with good spirit and determination in each encounter.

Only losing one Senior member, Grace Major, stand-out guard, the girls hope to have the nucleus of a well-balanced, high-spirited team in store for next year's fans.

Fore!

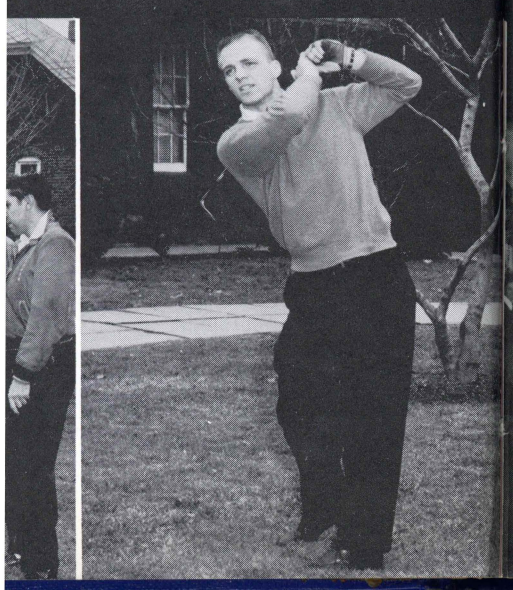

Marion Klawonn puts in two for Wilkes.

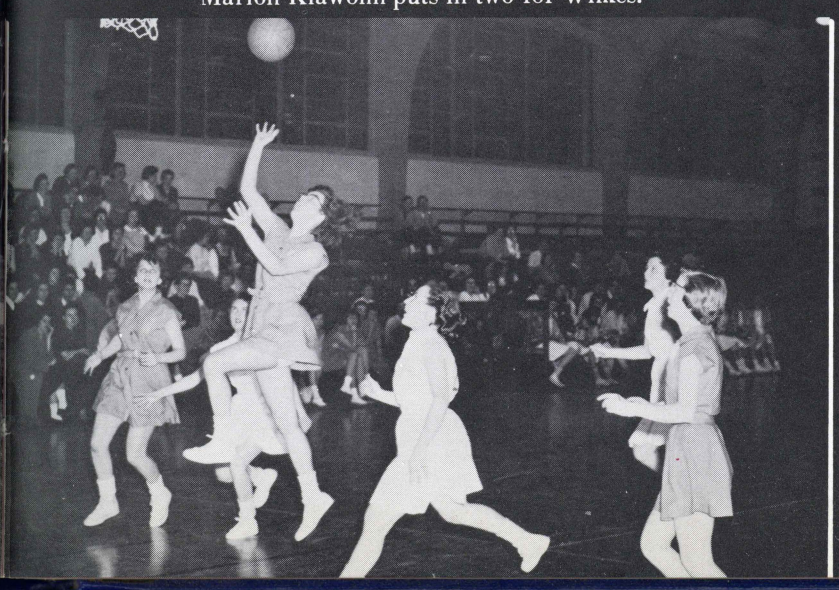

First row: B. Vidunis, B. Federer, L. Passarelli, G. Major, M. Klawonn. Second row: M. A. Burda, J. Cornell, R. Weinstein, M. L. Spinelli, K. Karmelowicz.

Let's go over those averages once more.

Spectators talk over the night's

INTRAMURALS

Intramural sports has probably been one of the fastest growing extracurricular activities on the college campus. Last year's addition of bowling and this year's addition of the Women's Athletic Club are evidence of the growing interest in intramural sports.

These new-founded pastimes supplement the old standards of football, basketball, and softball, providing a well-rounded athletic program for those who do not participate in inter-collegiate sports.

The intramural program adds to the background of the participants in that it teaches teamwork and leadership.

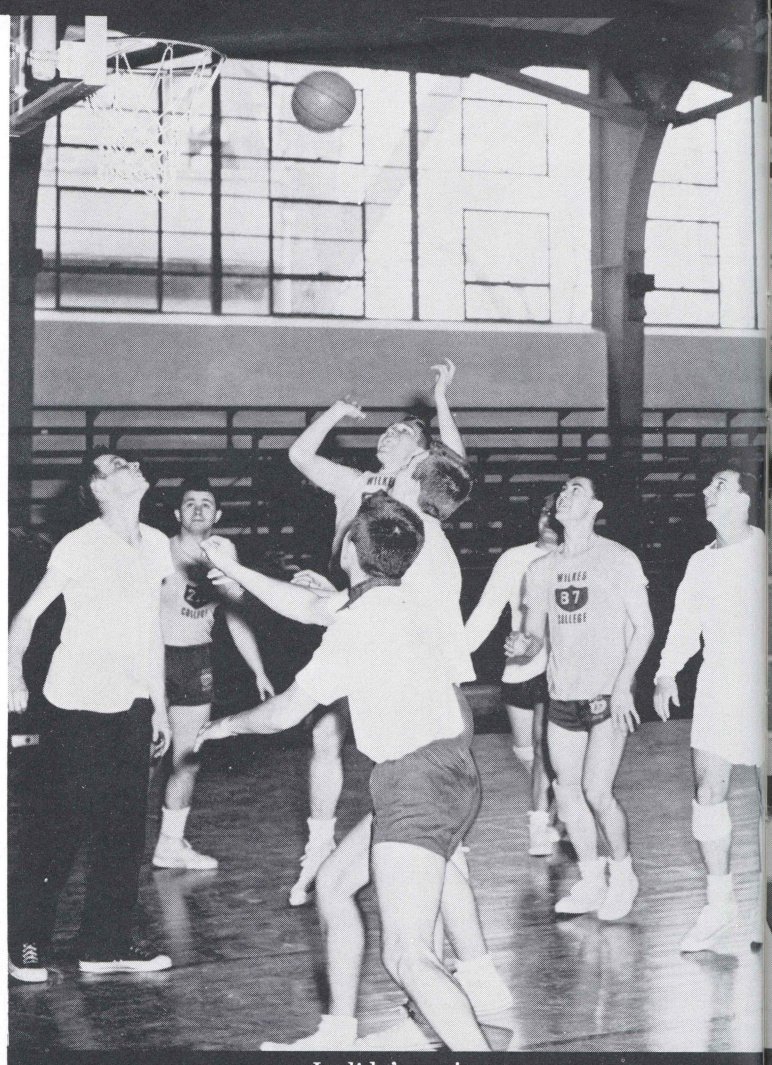

It didn't go in.

I've got it.

Bowling League Cham

Tony shows his wi

Red Walsh—giving his brains a rest.

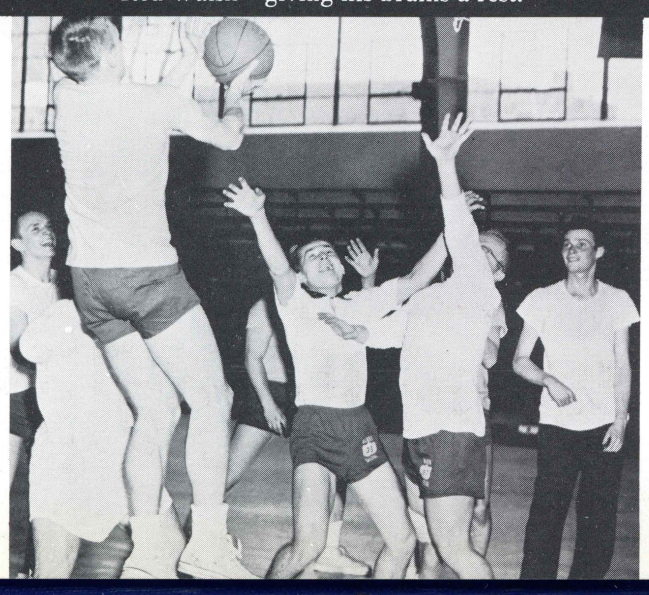

Spectators talk over the night's games.

Time out for refreshments.

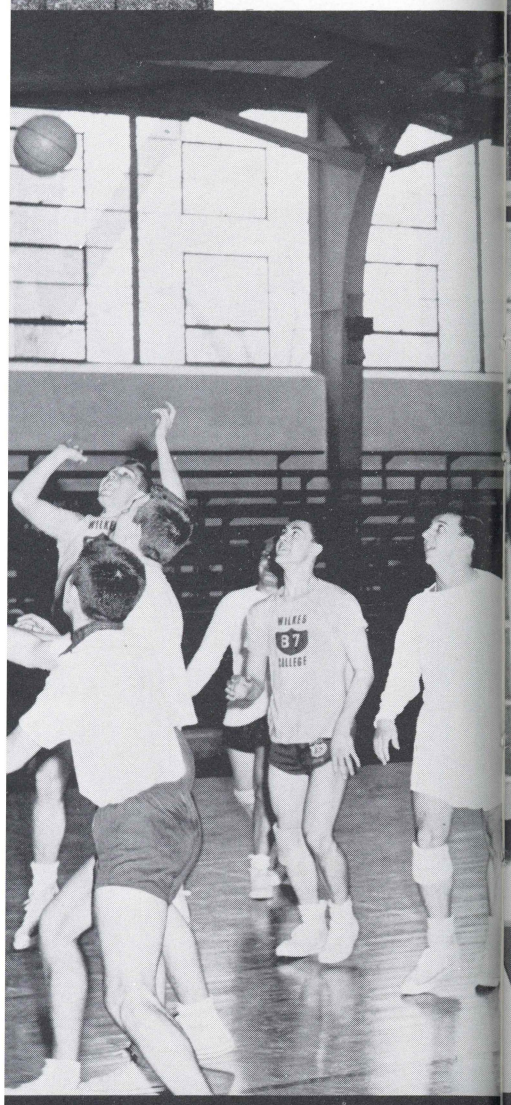

It didn't go in.

I've got it.

Bowling League Champs—Ashley Hall

Tony shows his winning form.

Limelight Keglers—Larry Choper, Karen Karmilowicz, Pete Perog.

Let's see that strike.

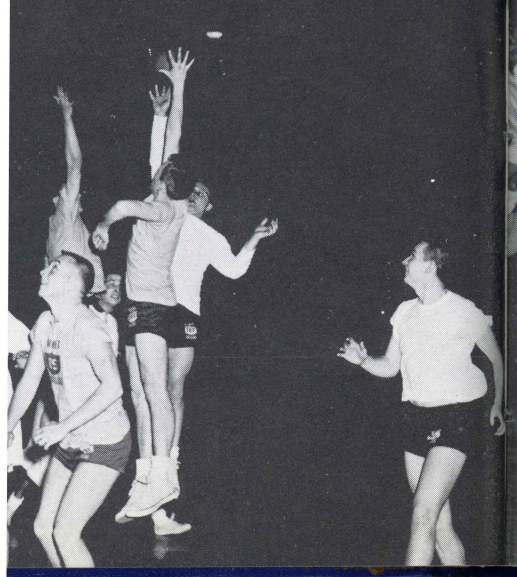

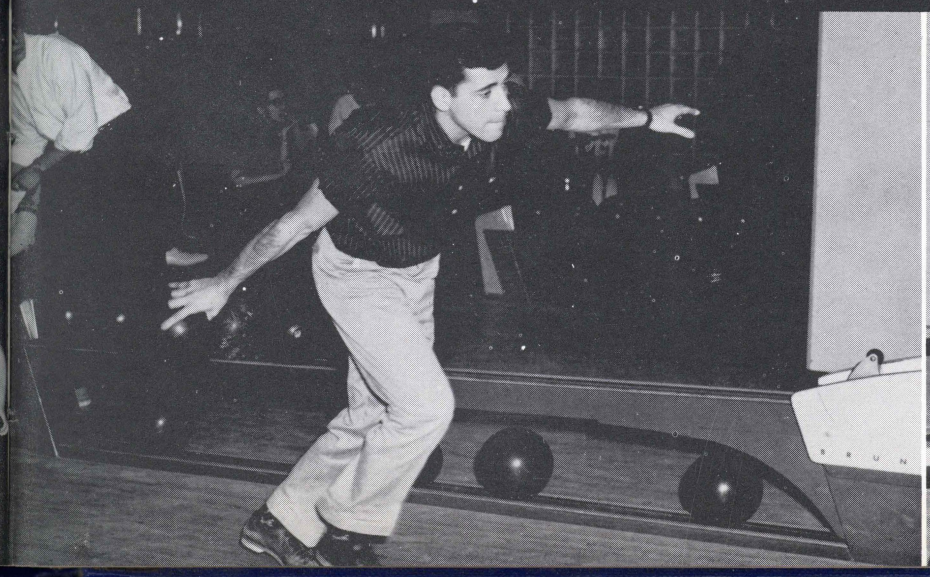

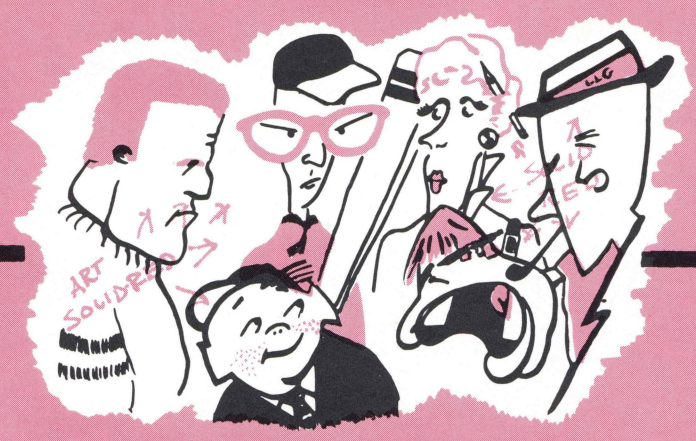

SOPHOMORES

"Flow, flow,

ES

"Flow, flow, flow, the current of life
is ever onward."
Kabodaiski

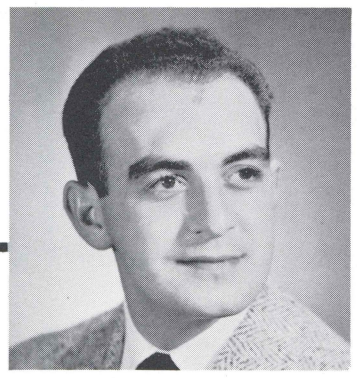

REGINALD MATTIOLI
President

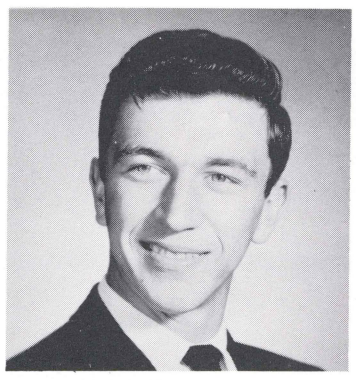

NICK SIECKO
Vice President

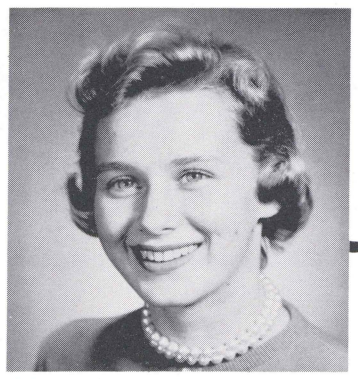

BETTY NIELSON
Secretary

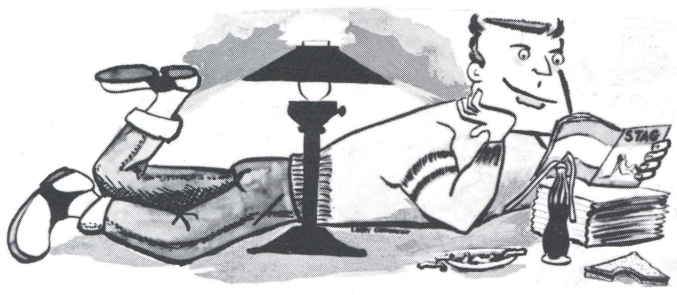

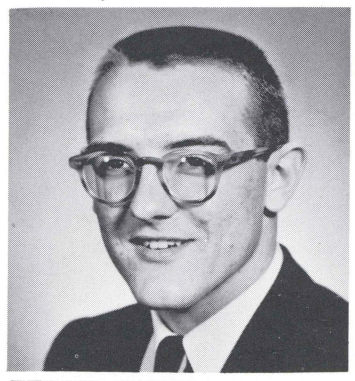

TERRY SMITH
Treasurer

SOPHOMORES

Integration completed, the sophomore is a familiar face on campus. He no longer resembles the confused, immature freshman of a year ago. Many changes have been made, decisions have been reverted and the feeling of inadequacy has been replaced by confidence in himself.

For the first time, the sophomore sees his dreams slowly moving toward reality. Each day finds another hurdle crossed—another obstacle removed. Each minor achievement becomes another step through the labyrinth of life.

He has answered the question presented to him in his freshman year, "Where am I going?" His education as a whole, individually, intellectually, physically, and socially are the determinants for the remaining question; "How should I go?"

The individual finds that life is progress. Each minute nudges the preceding minute into the vastness of the past; day replaces day. One more year has gone from his life. But what he has lost in time, he has gained in those things that can not be lost—knowledge—experience—memories. The sophomore approaches the newness of tomorrow with confidence having been prepared by the problems of today.

STUDENT COUNCIL MEMBERS

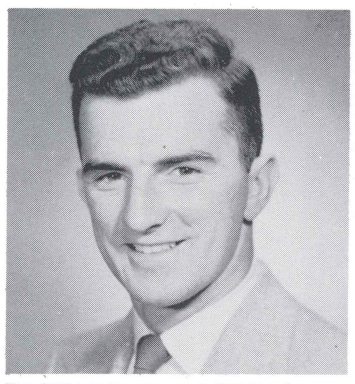

RICHARD E. ROBERTS

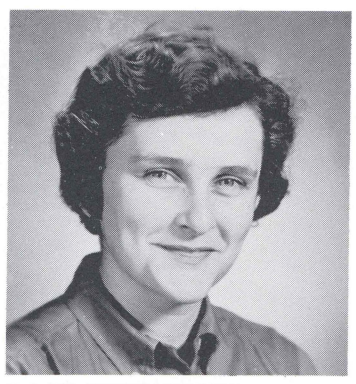

ROSE WEINSTEIN

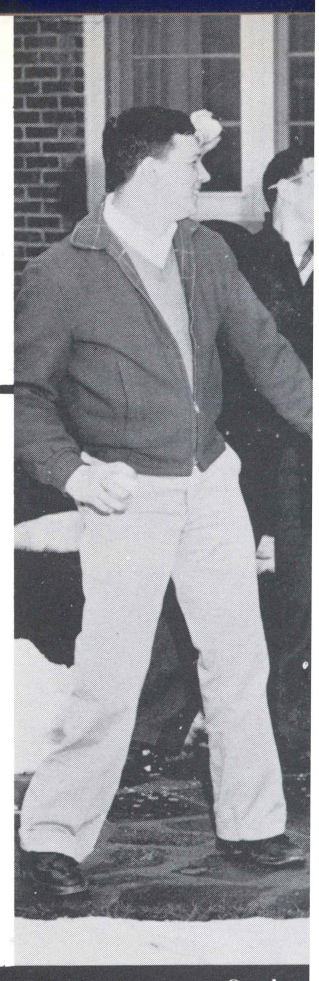

On thre

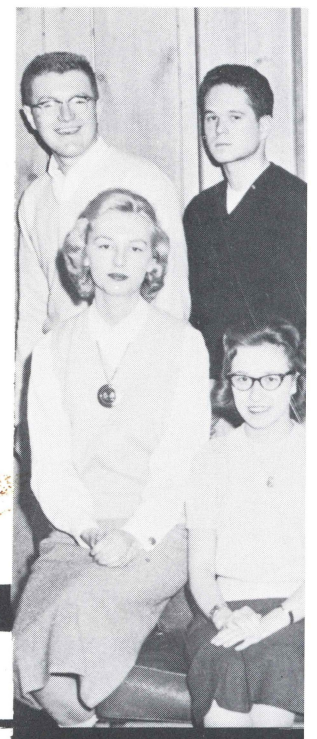

Seated: M. Christopher
W. Glass, J. Saba, B.

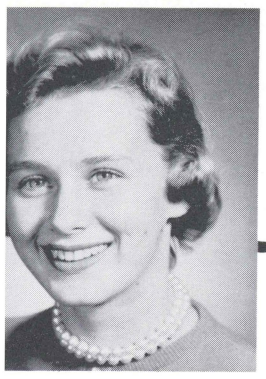

NIELSON
ry

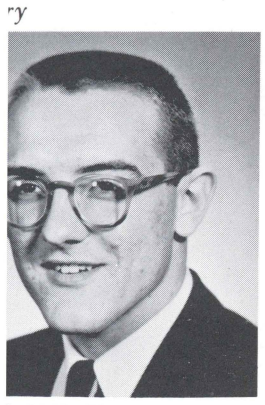

SMITH
er

*Where am I going?" His
lividually, intellectually,
ure the determinants for
How should I go?"*

*at life is progress. Each
ing minute into the vast-
aces day. One more year
But what he has lost in
hose things that can not
erience—memories. The
e newness of tomorrow
en prepared by the prob-*

On three, ready . . .

You choose, Warren

Seated: M. Christopher, J. Reynolds, B. Nielson, R. Mattioli, N. Siecko, K. Karmilowicz, L. Betner. Standing: J. Schade, W. Glass, J. Saba, B. Federer, A. Bates, R. Weinstein, R. Davis, R. Bailey, T. Ruggiero.

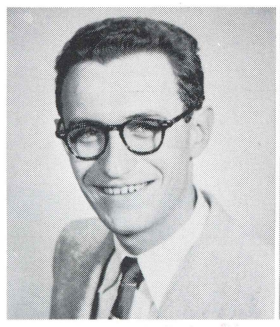

Paul
ABRAMS

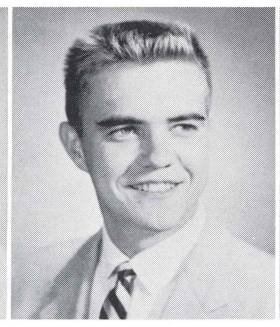

Howard
ALLEN

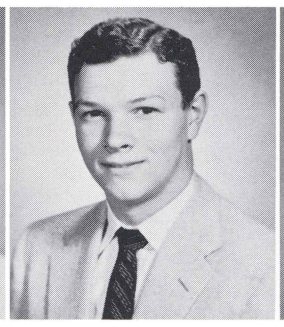

Richard
BAILEY

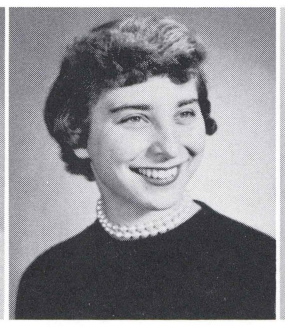

Patricia
BEDESKI

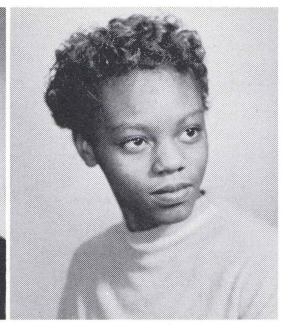

Lois
BETNER

Francine
BISHOP

Mary Jean
BROODY

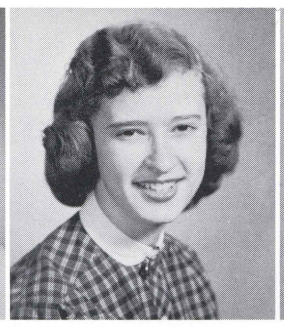

Mary Beth
CALHOUN

Marion
CHRISTOPHER

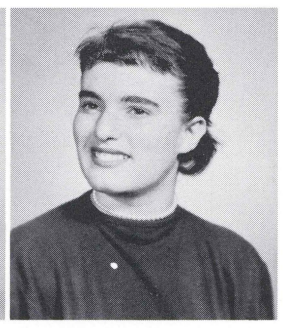

Maryellen
CONNELL

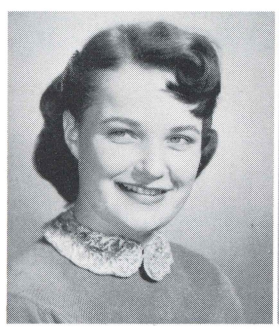

Sylvia
CUSICK

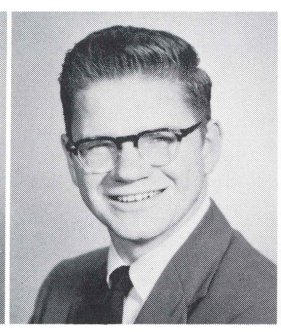

Richard B.
DAVIS

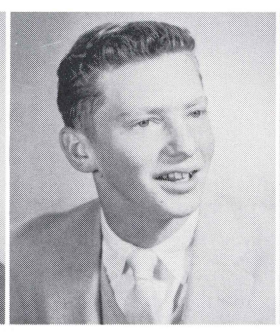

Richard P.
DAVIS

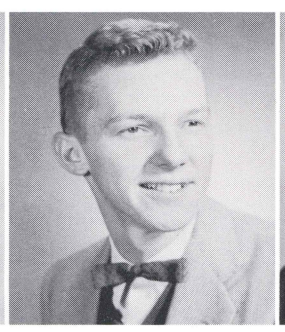

Robert E.
DAVIS

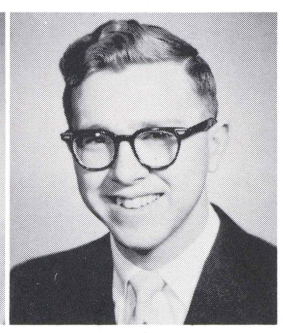

William E.
DAVIS

Stephen
DEMCHALK

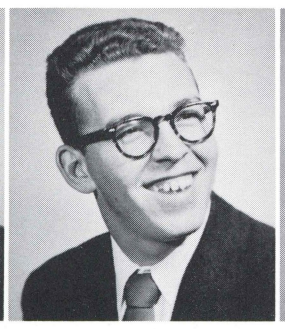

Donald
DEVANS

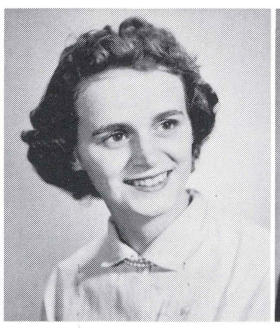

Barbara
DRASHER

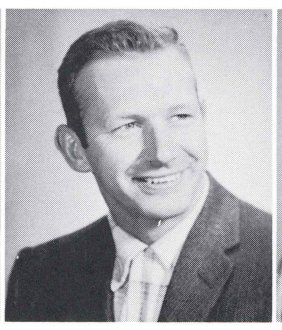

Michael
DYDO

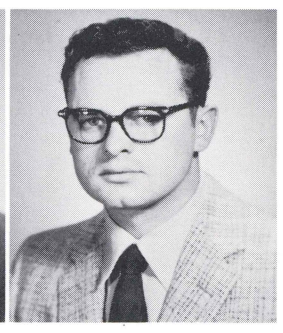

Leonard
DZIEDZIC

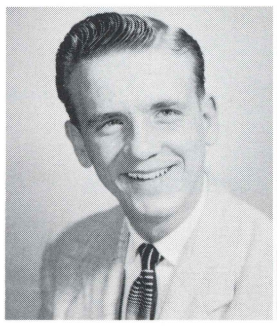

Harold
EDWARDS

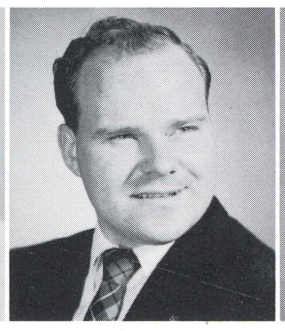

Richard
EDWARDS

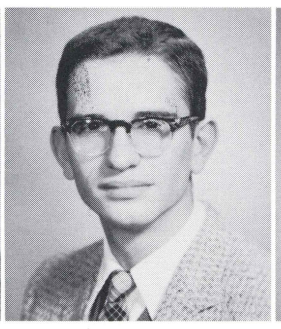

James
EIDAM

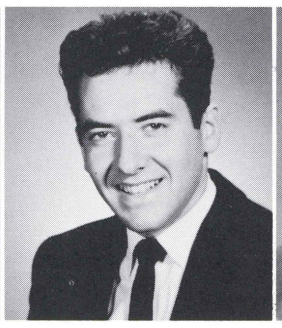

Ronald
ERCOLANI

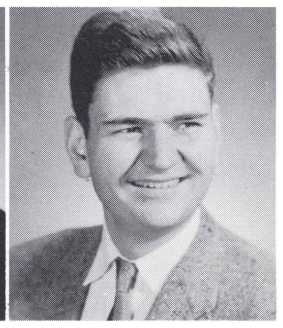

Evald
ESKILSON

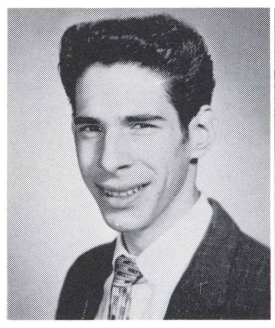

Jerry
ESTERMAN

Gw
EV

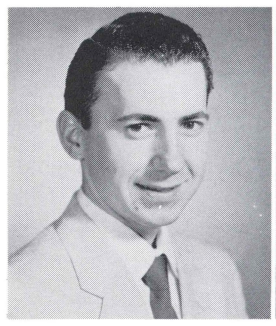

Charles
GAREIS

W
GI

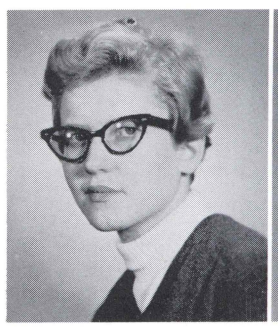

Karen
KARMILOWICZ

Ca
KA

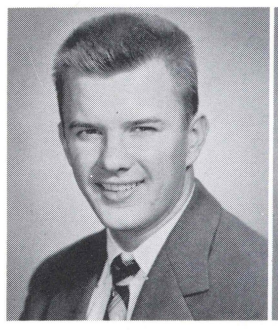

Gerald
KILLIAN

He
KI

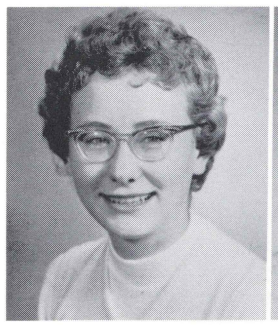

Marianne
LEVENOSKIE

Mi
LC

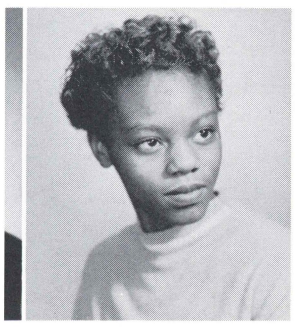

Lois
BETNER

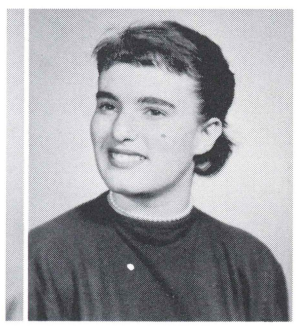

Maryellen
CONNELL

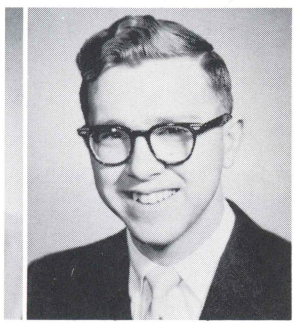

William E.
DAVIS

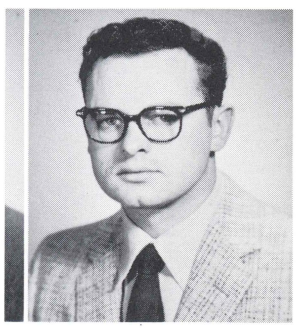

Leonard
DZIEDZIC

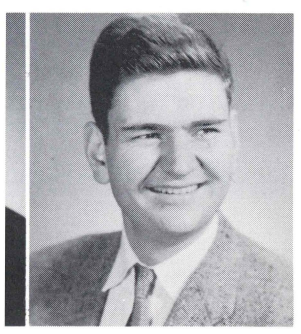

Evald
ESKILSON

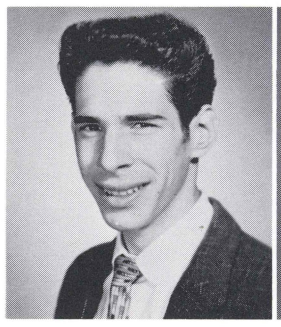

Jerry
ESTERMAN

Gwen
EVANS

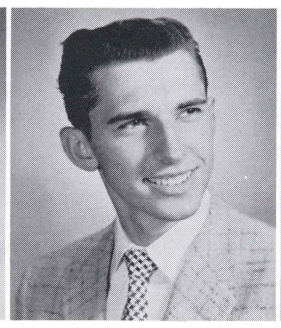

Leonard
FRANCKOWIAK

Betsy
GABEL

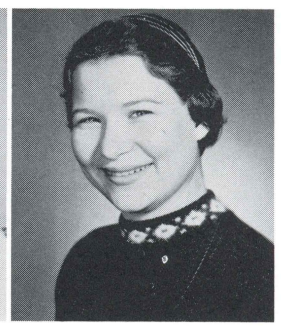

Margaret
GALLE

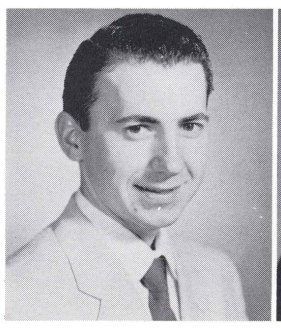

Charles
GAREIS

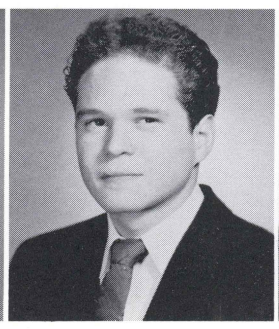

Warren
GLASS

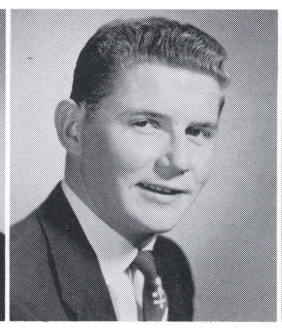

Gilbert
GREGORY

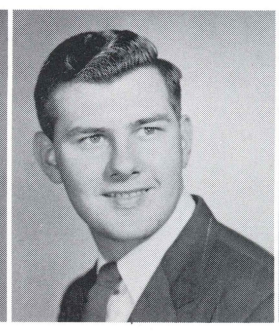

Charles
GRYMKO

Marleen
HUGHES

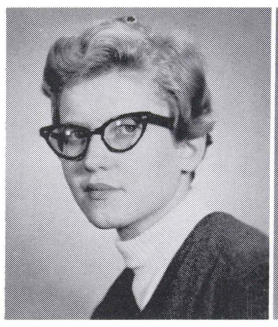

Karen
KARMILOWICZ

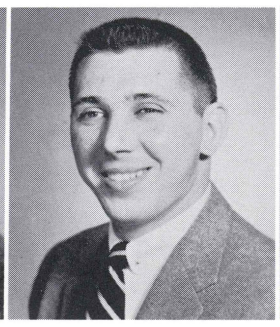

Carl
KARMILOWICZ

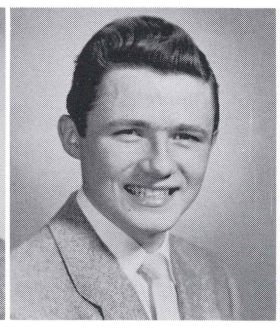

George
KASWINKEL

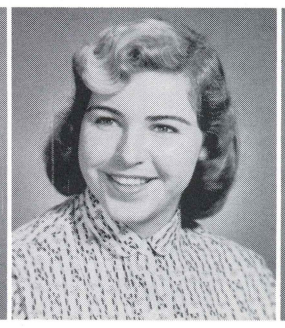

Ellen
KEMP

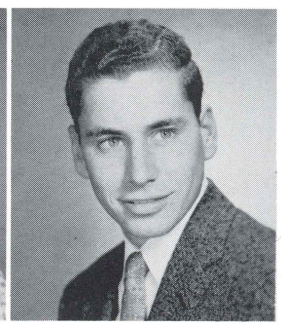

Matthew
KESSMAN

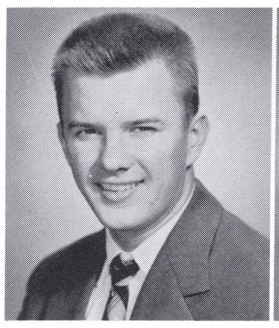

Gerald
KILLIAN

Helen
KLATT

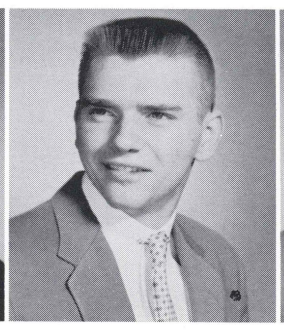

Albert
KUCHINSKAS

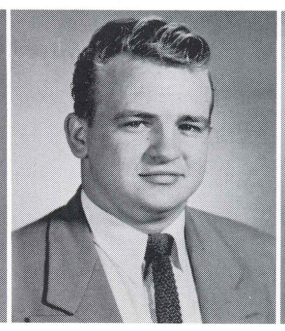

Robert
KUCHINSKI

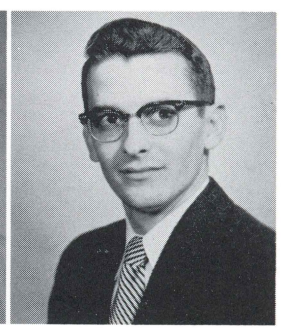

Thomas
LALLY

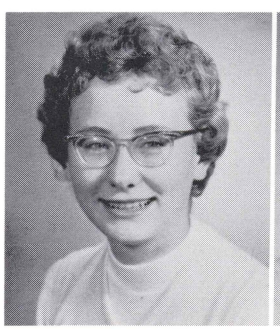

Marianne
LEVENOSKIE

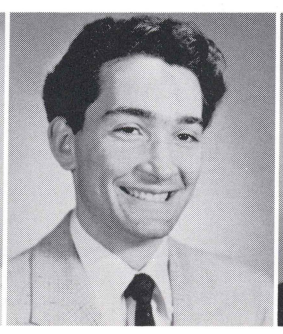

Michael
LOZMAN

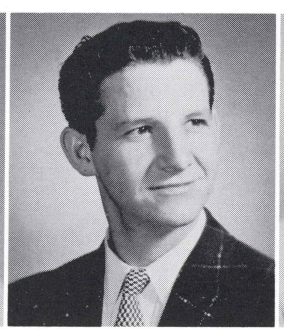

Thomas
LUCY

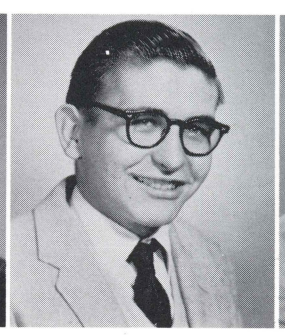

Edward
LUKASHEFSKI

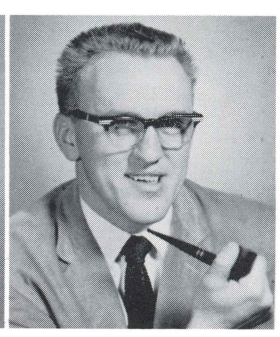

John
LULEWICZ

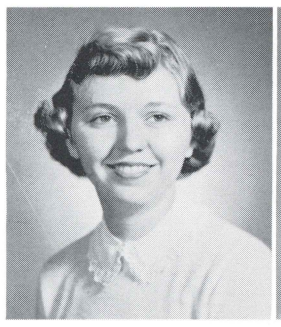

Lucille
LUPINSKY

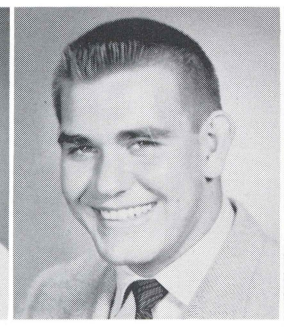

John
MACRI

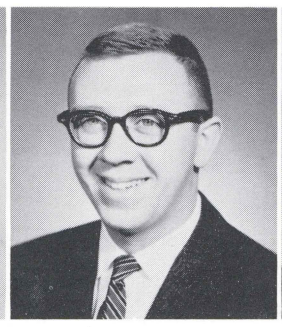

Fred
MALKEMES

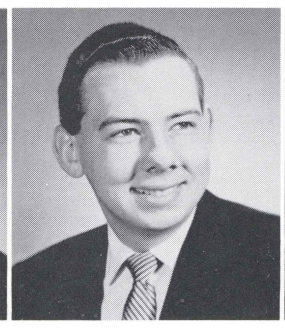

John
MASK

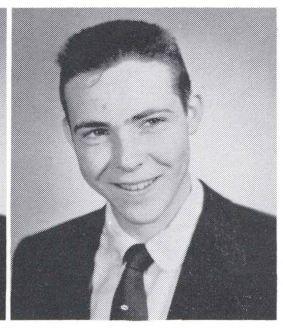

Edward
McCAFFERTY

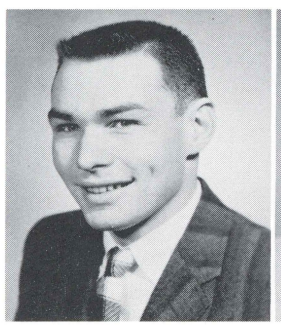

Michael
MELCHIOR

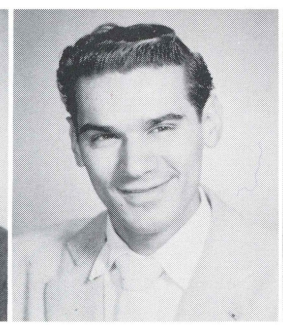

Anthony
MENDOLA

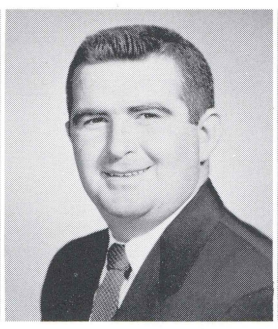

David
MORGAN

Robert
MORRIS

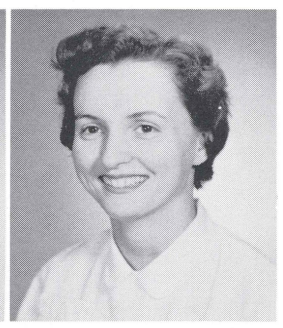

Mary
MORY

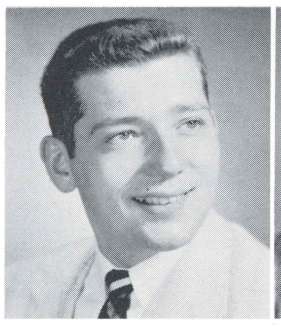

James
O'DWYER

Andrew
OLEKSY

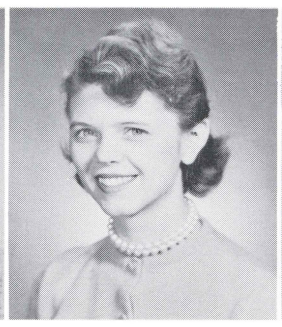

Nancy
PAYNE

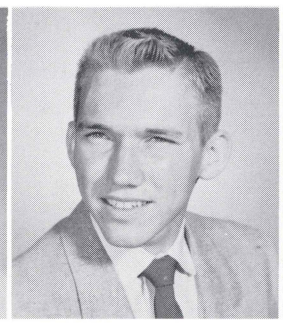

Robert
PAYNE

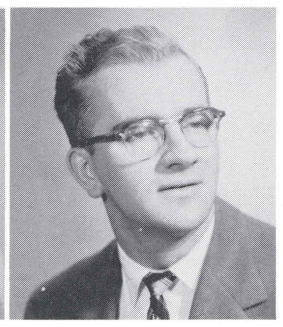

William J.
PEMBRIDGE

Jean
PYATT

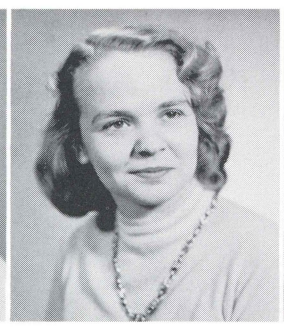

Sylvia
RAPP

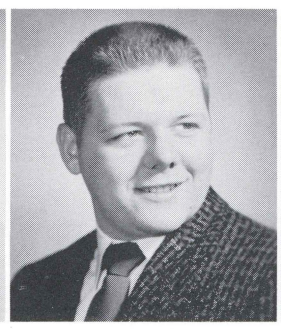

Daniel
REESE

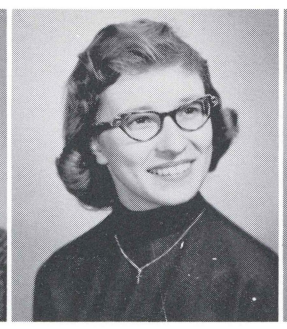

Janice
REYNOLDS

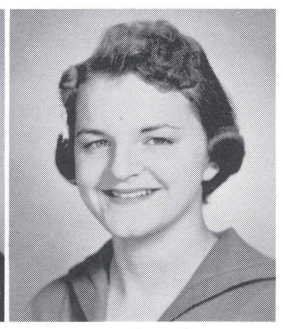

Marie
RIDPATH

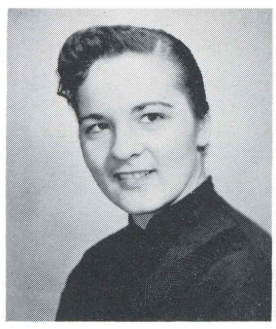

Joan
RISHKOFSKI

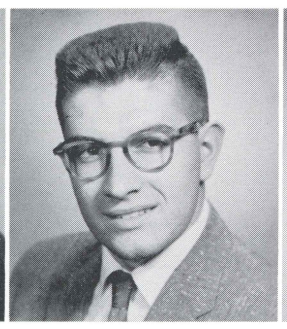

Fred
ROBERTS

Barbara
ROWETT

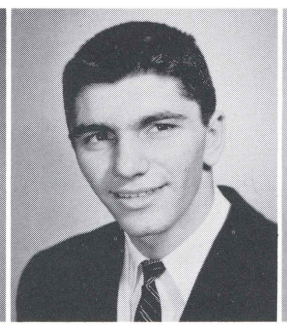

Thomas
RUGGIERO

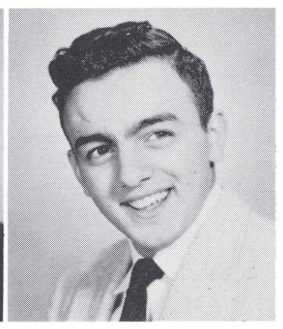

John
SABA

"S

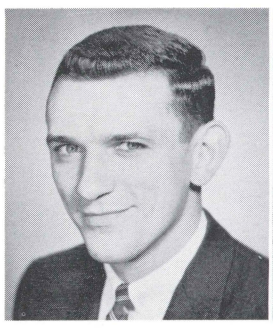

John
SALVA

Ge
SC

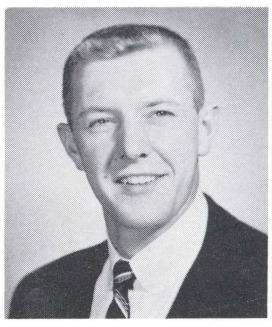

William
SIMONOVICH

Wi
SM

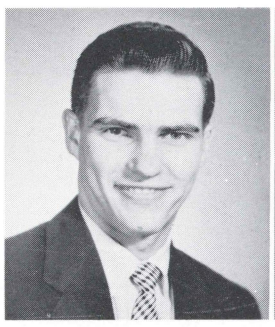

Myron
SUSECK

Ro
TH

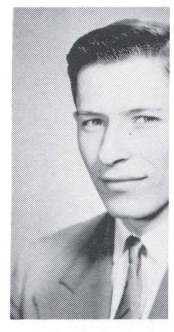

Michael
WILGUS

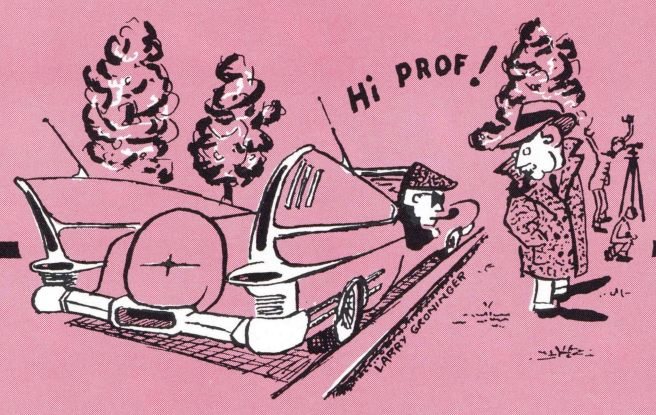

ACTIVITIES

"And the p

"And the people sat down to eat and drink,
and rose up to play."
Exodus 32:6

T.D.R. Old Folks' Christmas Party

Valentine Prom Comm

THETA DELTA RHO

Once again Theta Delta Rho Sorority of Wilkes presented its varied program of activities on campus which gives the women of the college an opportunity to plan and direct social events, and to assist in a larger program of social training that reaches and includes every student.

Open to all coeds, T.D.R. has found fullest its expression as a service organization of the college. Through its numerous teas and punch parties, high school students are introduced to campus life, student-faculty friendships are formed, and the entire student body has the opportunity to become better acquainted. In addition to its traditional program, this year the women added a party for the "old folks" at Christmastime, and they distributed gifts to the children in the local hospitals; each truly found the spirit of the season. Highlighting all of its many social activities was the annual Sweetheart Dance on Valentine's Day.

The women of the sorority enjoyed a very successful year with all the proceeds from their money-making affairs being put into a scholarship fund. This year the recipient of the scholarship was Margaret Jones, a freshman girl. Theta Delta Rho, under the guidance of the Dean of Women, Mrs. Doane, was led by Patsy Reese, President; Peggy Stevens, Vice President; Patricia Bedeski, Secretary; Naoma Kaufer, Treasurer, and Virginia Brehm, Social Chairman.

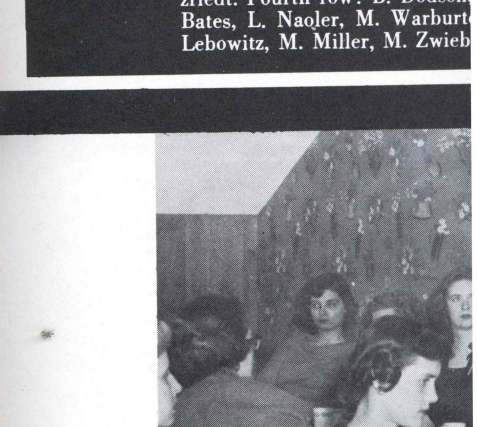

First row: M. Williams, B. Sa
Reynolds, M. Connell, L. Miss
Yeager, B. Petro, R. Weinstein
Mauro, B. Vose, M. Russ, R. M
zriedt. Fourth row: B. Dodson,
Bates, L. Naoler, M. Warburt
Lebowitz, M. Miller, M. Zwieb

Santa presents the ladies gifts

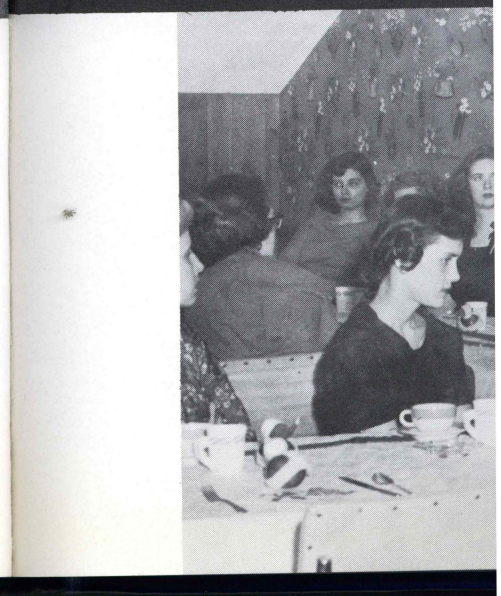

tmastime, and they dis-
en in the local hospitals;
rit of the season. High-
social activities was the
on Valentine's Day.

rity enjoyed a very suc-
oceeds from their money-
into a scholarship fund.
of the scholarship was
ın girl. Theta Delta Rho,
e Dean of Women, Mrs.
Reese, President; Peggy
Patricia Bedeski, Secre-
reasurer, and Virginia

Valentine Prom Committee

T.D.R. Christmas Party

First row: M. Williams, B. Saxe, N. RuDusky, V. Brehm, B. Ritter, M. Stevens, M. West, P. Reese, N. Kaufer, N. Davis, P. Bediski, J. Reynolds, M. Connell, L. Misson, A. Kennedy. Second row: B. Gabel, M. Mioduski, M. Thomson, G. Major, J. Gammer, M. Elston, F. Yeager, B. Petro, R. Weinstein, K. Karmilowicz, L. Betner, M. Christopher, J. Schraeder, B. Drasher, B. Vidunis. Third row: M. Galle, S. Mauro, B. Vose, M. Russ, R. Matiskello, M. Spinelli, C. Goeringer, M. Vandenboud, C. Hallas, R. Neuser, V. Lyons, D. Thomas, N. Schmolzriedt. Fourth row: B. Dodson, N. Jones, R. Gutkoski, D. Trosko, N. Fusco, N. Payne, F. Bishop, J. Krumsky, J. Llewellyn, B. George, A. Bates, L. Naoler, M. Warburton, E. Minemier, N. Morris, Fifth row: R. Younger, M. Oneifer, B. Reed, E. Roat, M. Cohen, R. Shafer, E. Lebowitz, M. Miller, M. Zwiebel, L. Boyle, D. Tamanini, G. MacMillan, C. Breznay, J. Broody.

A Christmas Poem by Nancy Morris

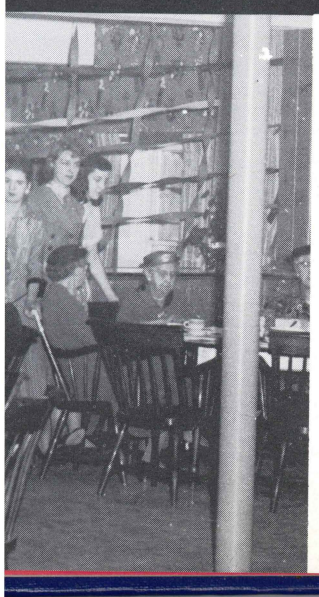

The Lettermen prove that they can even sing!

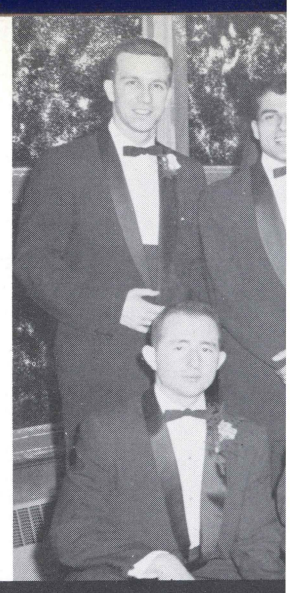

LETTERMEN

Under the leadership of Neil Dadurka the Lettermen's Club achieved another banner year on the Wilkes Campus.

The Wilkes Lettermen's Club consists of athletes who represent the college in five Inter-collegiate Sports but yet combined in strength to render service to the college and community.

The Lettermen's activity calendar began early in the school year with the annual Homecoming Raffle, under the chairmanship of Vice President David Thomas. The Lettermen also held a Booster Day for the Soccer and Football teams, but the climax of the first semester was the highly successful Annual Christmas Formal with Minny Minarski as general chairman.

The Second Semester's program of activities consisted of Washington's Day Dance headed by Bob Sokol and Ronald Resigno, which was followed by the April Showers Ball with Bill Farish as general chairman. To round out the remaining activities, the club sponsored Shoe Shine Day and the initiation of new members.

The Lettermen's Club, in accordance with their continued policy of service to the school, have this year set a precedent in the establishment of an annual scholarship fund.

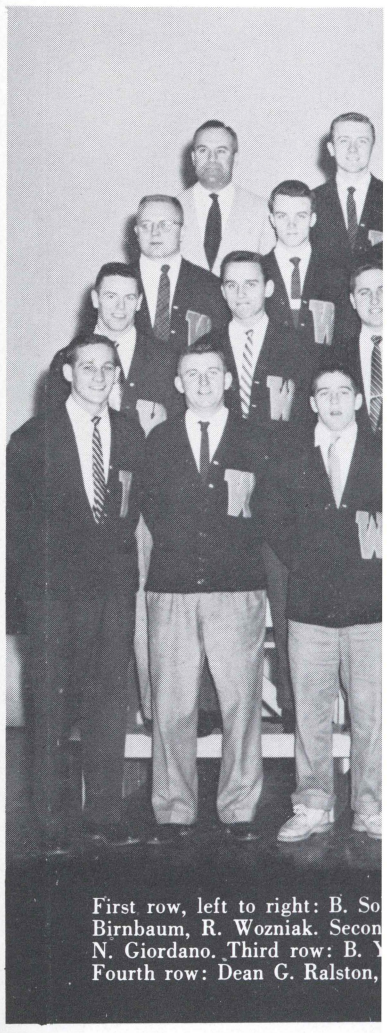

First row, left to right: B. So
Birnbaum, R. Wozniak. Secon
N. Giordano. Third row: B. Y
Fourth row: Dean G. Ralston,

Mr. and Mrs. Doane receive a memento from the Lettermen's Christmas formal.

Letterman Executive Council

Greetings are exchanged at

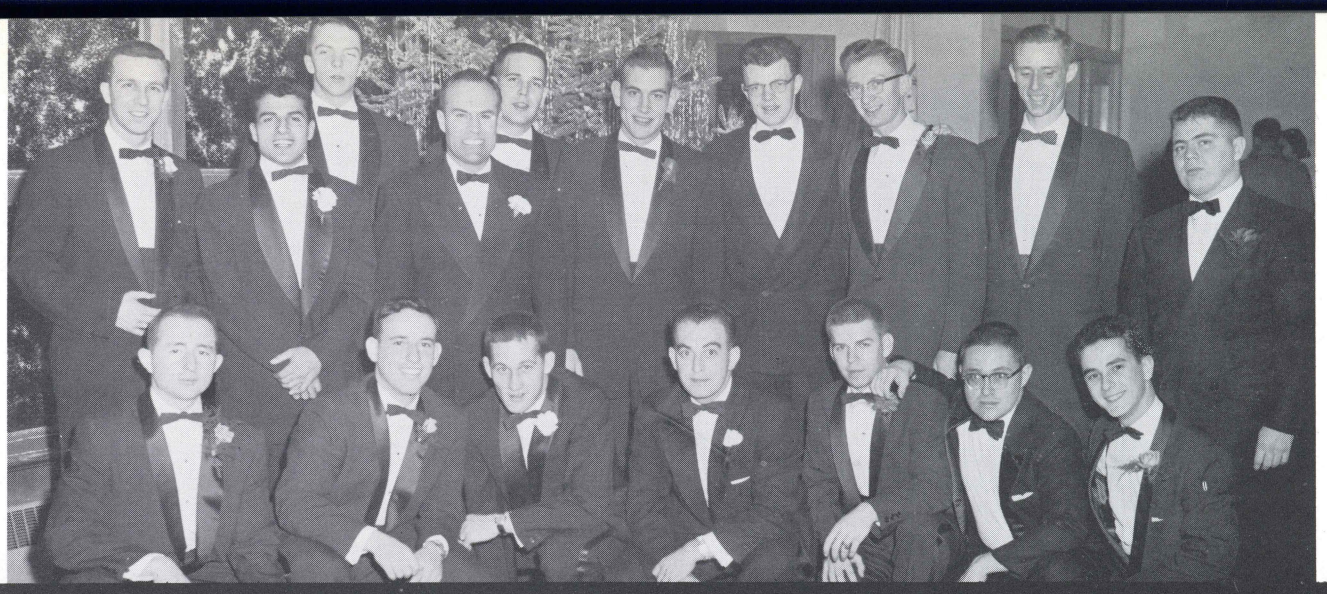

Butler Hall men past and present—well represented at the dance.

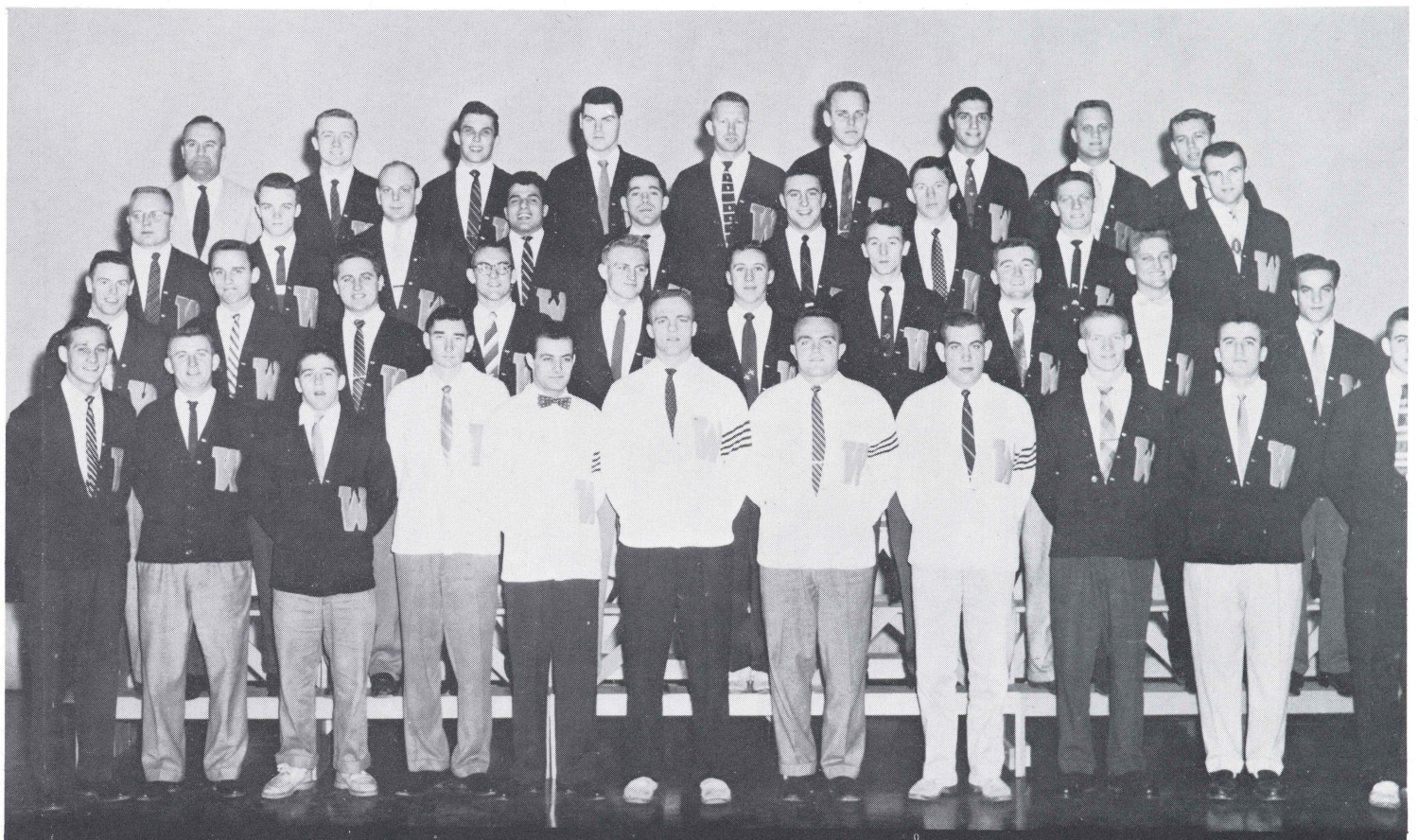

First row, left to right: B. Sokol, M. Goobic, D. Reynolds, J. Zackman, A. Kazimi, N. Dadurka, R. Masonis, W. Farish, D. Thomas, E. Birnbaum, R. Wozniak. Second row: J. Ward, C. Havira, A. Tambur, T. Smith, E. Masonis, M. Hurley, E. Snyder, R. Lewis, C. Michael, N. Giordano. Third row: B. Yokovonus, K. Williams, R. Sutherland, R. Rescigno, A. Bianco, D. Polley, J. Reese, J. Morgan, R. Yanchus. Fourth row: Dean G. Ralston, J. Parsnik, W. Glogowski, A. Balcomb, M. Dydo, C. Zoolkowski, S. Puma, A. Manarski, J. Harvey.

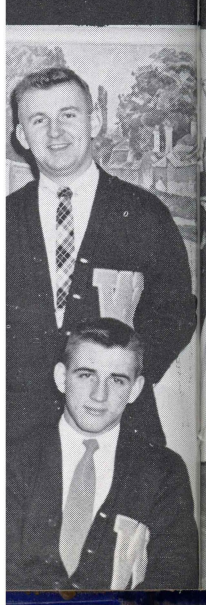

Greetings are exchanged at the receiving line.

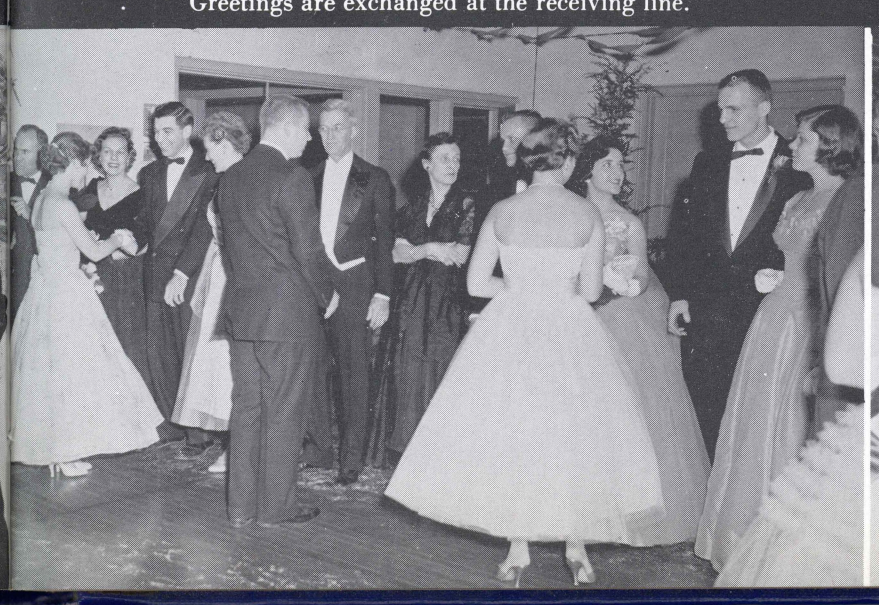

Bob Moran leads the boys in a few Christmas carols.

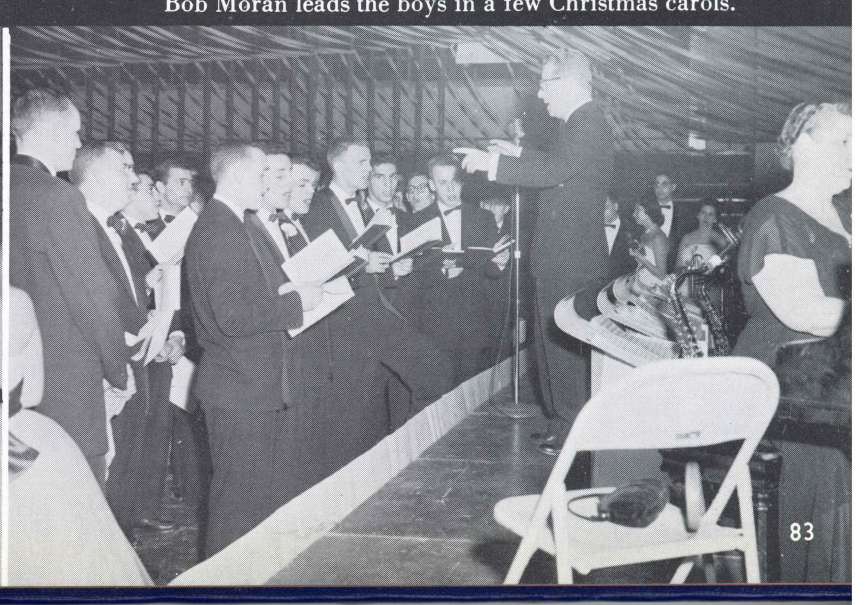

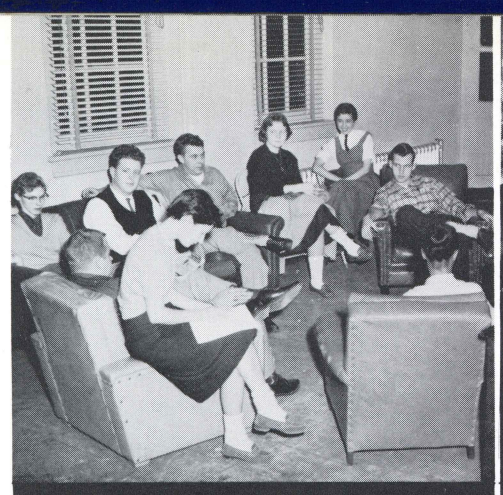

Cue 'N' Curtain holds an informal business meeting.

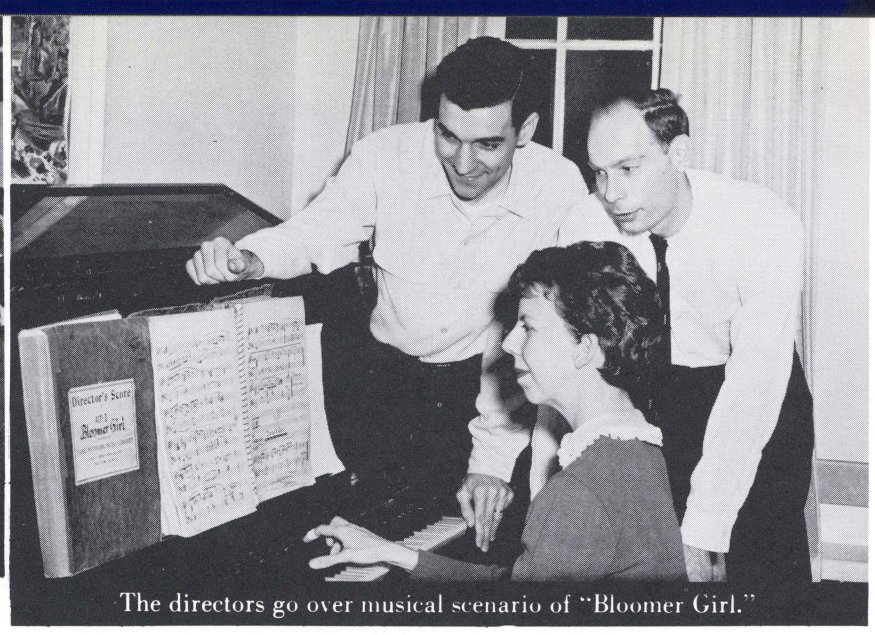

The directors go over musical scenario of "Bloomer Girl."

F. Roberts and

CUE 'N' CURTAIN

If you picture yourself as another Sir Lawrence Olivier, or if you just get a personal thrill from painting flats and putting up scenery, Chase Theatre is the place to come. Within these walls Cue 'N' Curtain, the Drama Club of Wilkes College offers students an opportunity to learn about every phase of theatre life.

This year the thespians presented three one act plays which were student produced, directed, and acted. A melodrama, "The Drunkard," was presented at one of the assembly programs.

Officers were M. Laines, President; M. Jones, Vice President; N. Barone, Treasurer; A. Martin, Secretary; E. Fabian, Historian; and Al Groh, Advisor.

The players ponder.

A scene from "Bloomer Girl."

All the world loves a lover.

DRAMA CLUB—First row: Al Groh, Advisor, C. Ernst, D. Henry, E. Fabian, Historian, M. Laines, President, M. Jones, Vice President, L. Groninger, J. Oliver. Second row: A. Kennedy, C. Goeringer, F. Malkemes, M. Cohen, S. Baroody, D. Gebhart, C. Krohn, P. Hemenway, P. Abrams. Third row: E. Luhoshefski, P. Gale, G. Richards, P. Ide, A. Martin, Secretary, M. Mason, B. Dodson, D. Roebuck. Fourth row: D. Kistler, R. Martin, G. Stickler, J. Zachmann, A. Evans, F. Whipple, R. Price.

D

The debaters hav another successful year. Arthur Kruger, the tea Bucholtz, and Bruce W feated such nationally ton, Harvard, and Univ

In their first meet of of Fame Tournament, seventh in a field of fo judged first speaker Choper took first hono year.

The continually excel bating team has kept W light throughout the east

Debating team—

f "Bloomer Girl."

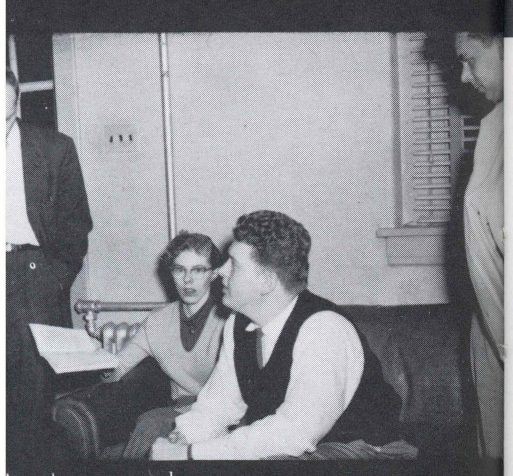

he players ponder.

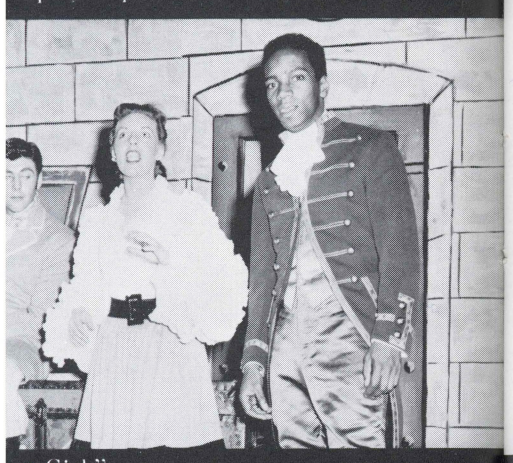

ner Girl."

D. Henry, E. Fabian, Historian, M. Laines, J. Oliver. Second row: A. Kennedy, C. hart, C. Krohn, P. Hemenway, P. Abrams. lde, A. Martin, Secretary, M. Mason, B. n, G. Stickler, J. Zachmann, A. Evans, F.

F. Roberts and B. Warshall discuss the negative side.

DEBATE

The debaters have, as in the past, completed another successful year. Under the guidance of Dr. Arthur Kruger, the team of Jesse Choper, John Bucholtz, and Bruce Warshall, Fred Roberts defeated such nationally renowned teams as Princeton, Harvard, and University of Pennsylvania.

In their first meet of the season, the N.Y.U. Hall of Fame Tournament, the Wilkes team finished seventh in a field of forty-six. Bruce Warshall was judged first speaker of the tournament. Jesse Choper took first honor in other debates of the year.

The continually excellent performance of the debating team has kept Wilkes College in the limelight throughout the east.

Novice Debating team—Armand Caruso and Gwen Evans

Debating team—J. Choper, J. Bucholtz, Dr. Kruger, F. Roberts, B. Warshall.

Majorettes: Barbara Vose, Janice Schuster, Carol Hallas

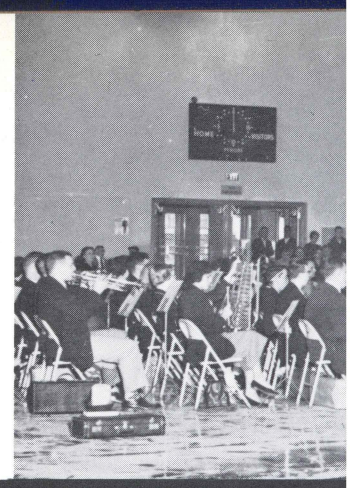

BAND

The band strikes up, the majorettes twirl their batons, and the cheerleaders lead the spectators in a Wilkes College cheer, as our Colonels take to the field of battle.

The Homecoming game was the scene of two new innovations, new uniforms, and a mascot. The cheerleaders sported new collegiate outfits complete with Bermuda skirts and knee socks and the Wilkes "Colonel" came to life.

The Wilkes College Band led by Robert Moran adds a great deal of color during pre-game and half time ceremonies. They also present concerts during the year throughout the valley.

First row: J. Menegus, P. Walsh, Captain A. Rubury. Second row: G. Schaffhauser, M. Elston, A. Kennedy, G. Major.

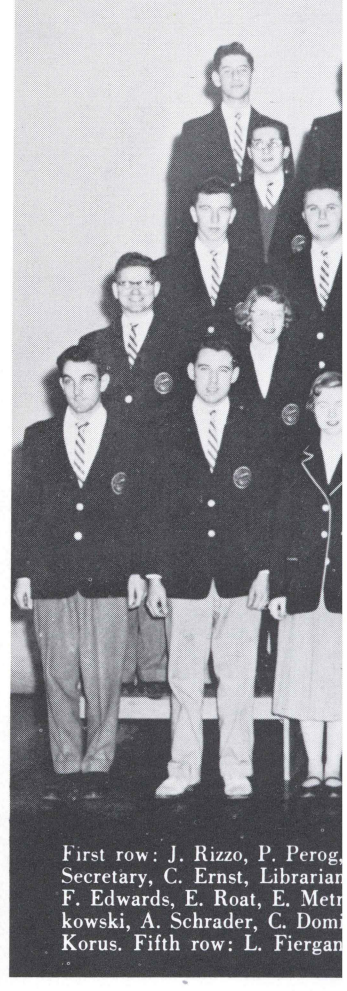

First row: J. Rizzo, P. Perog
Secretary, C. Ernst, Librarian
F. Edwards, E. Roat, E. Metr
kowski, A. Schrader, C. Domi
Korus. Fifth row: L. Fiergan

Cheerleaders pose with the "Colonel."

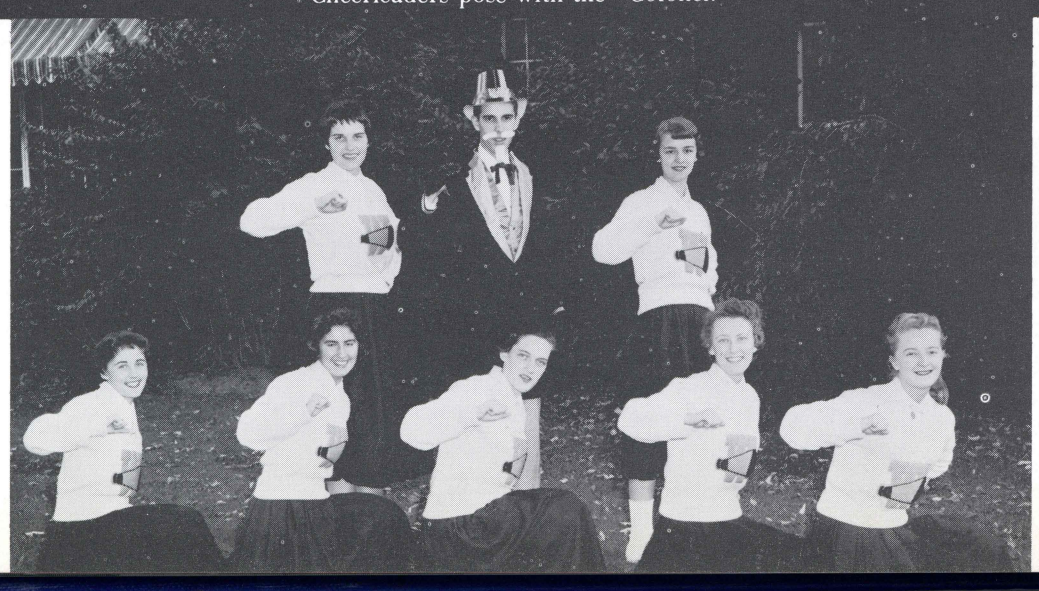

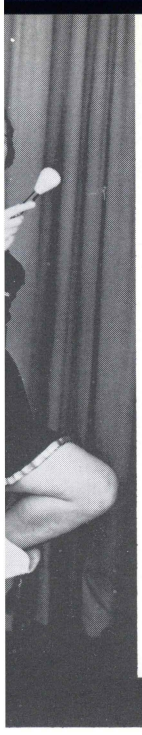

Pep rally.

Walsh, Captain A. Rubury. Second row: G. Kennedy, G. Major.

First row: J. Rizzo, P. Perog, J. Cornell, J. Szostak, President and Manager, J. Jones, Assistant Librarian, R. Moran, Director, M. Carl, Secretary, C. Ernst, Librarian, L. Boyle, R. Olivia, G. Marchetti. Second row: R. Davis, K. Lytle, M. Calhoun, R. Weinstein, M. Elston, F. Edwards, E. Roat, E. Metroka, M. Chickson, Stone. Third row: N. Siecko, C. Davenport, G. Johnson, J. Federovich, W. Figart, B. Zajkowski, A. Schrader, C. Dominick, B. Payne. Fourth row: F. Walko, J. Evans, W. Weidner, B. Webb, D. Larish, E. Nowicki, J. Selingo, J. Korus. Fifth row: L. Fiergang, L. Barstow, C. Weaver, A. Primatic, L. Sabalesky, F. Whipple, J. Marriott, W. Williams, T. Mendola.

"And the band played on."

Assembly Christmas Program

CHORAL CLUB—First row: J. Pyatt, M. Carl, E. Minemier, R. Ernst, A. Bartlett, Pianist, B. Bachman, M. Chickson, J. Jones. Second row: A. Kennedy, G. Evans, B. Dodson, E. Fabian, J. Cornell, K. Mytle, R. Rosavage. Third row: W. Davies, J. Uzcen, B. Zajowski, J. Luleuvier, H. Edwards, W. Peters, T. Mendola. Fourth row: W. Walters, J. Szostak, J. Connell, A. Privatic, C. Davenport, S. Lowe, R. Davis.

The Processional

GIRLS' CHORUS—First row,
brarian, M. Calhoun, B. Cahill
Ritter, C. Breznay. Third row:

GIRLS' C

Under the directi
Girls Chorus was originat
prised of some thirty memb
before many high school an
acclaim wherever it has
has added lustre to the nan

MALE CHORUS—First row,
J. Luft, President, W. Walters
Sokol, A. Sabol. Third row: W
T. Hurley, N. Stauffer, J. Stol

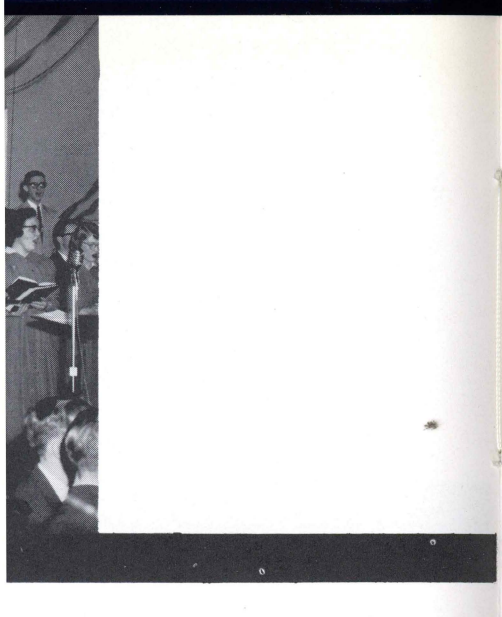

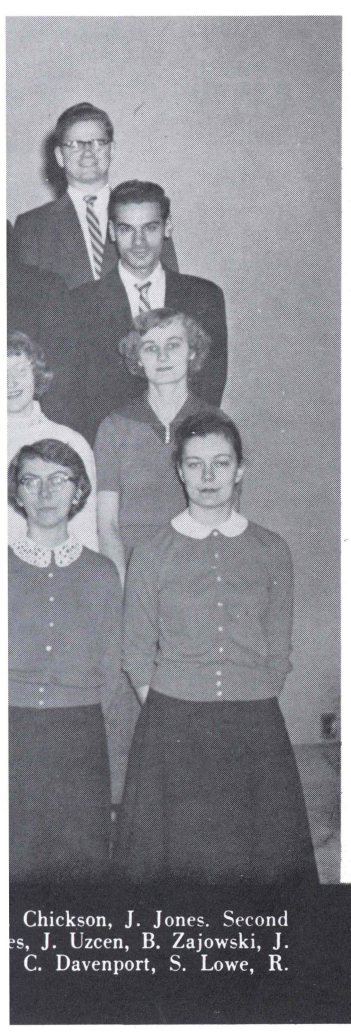

Chickson, J. Jones. Second
es, J. Uzcen, B. Zajowski, J.
C. Davenport, S. Lowe, R.

GIRLS' CHORUS—First row, left to right: J. Young, D. Dzurica, P. Yost, D. Dodson, J. Menegus, M. Carl, President, E. Minemier, Librarian, M. Calhoun, B. Cahill, M. Craig. Second row: R. Thomas, J. Warnick, M. Homan, N. Kaufer, J. Pyatt, G. Sebolka, B. Drasher, B. Ritter, C. Breznay. Third row: J. Gommer, G. Major, M. Elston, R. Weinstein, J. Cornell, M. Chickson, J. Jones, J. Richardson.

GIRLS' CHORUS

Under the direction of Ann Faust, the Girls Chorus was originated this past year. Comprised of some thirty members, the Chorus has sung before many high school and civic groups. Drawing acclaim wherever it has performed, the Chorus has added lustre to the name of Wilkes College.

MALE CHORUS

The Male Chorus, under the leadership of director Sam Lowe, is truly one of the most popular and representative clubs on campus. Creating good will throughout the community as a result of its many tours, the Male Chorus is to be lauded for the service it has performed this year.

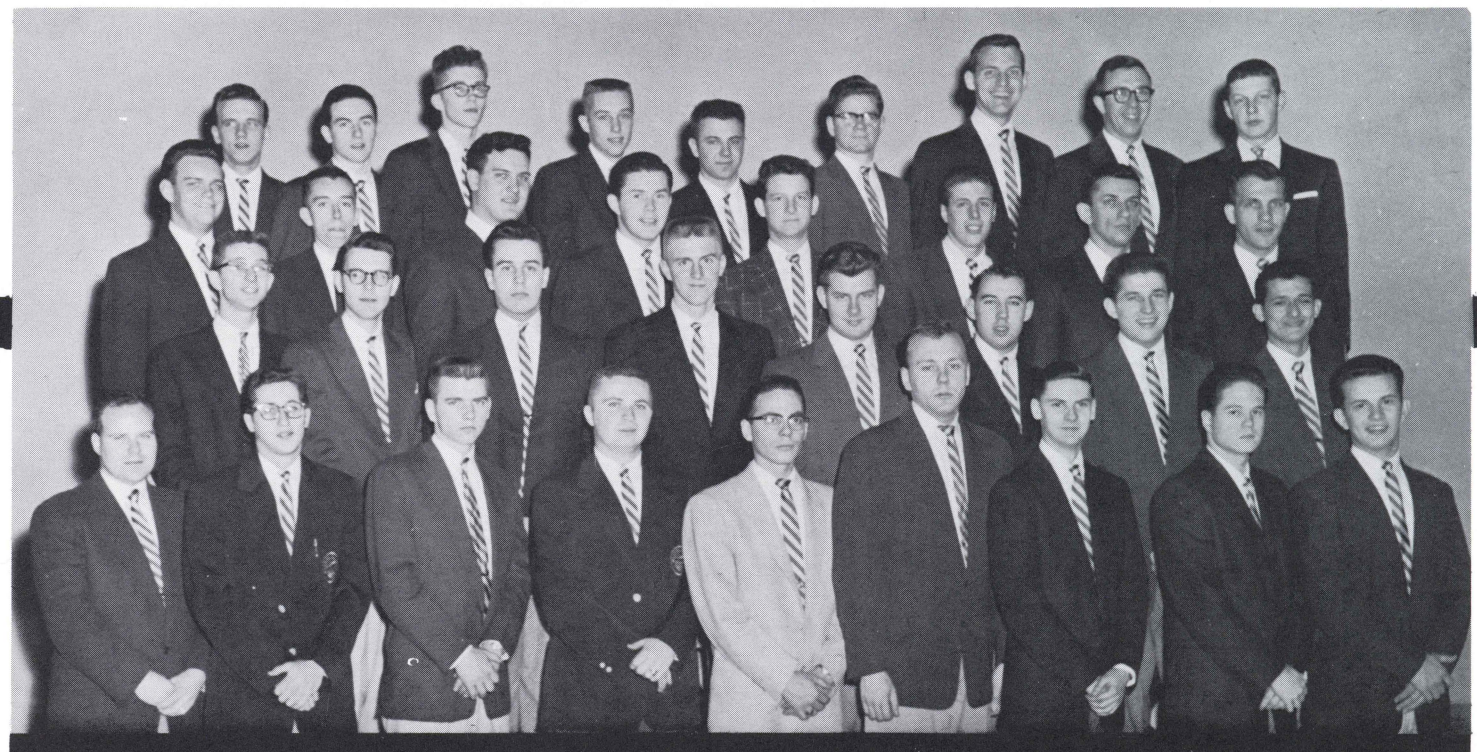

MALE CHORUS—First row, left to right: R. Edwards, F. Walko, Accountant, A. Kuchinskas, C. Davenport, Treasurer, S. Lowe, Director, J. Luft, President, W. Walters, W. Glass, P. Havir. Second row: R. Martin, B. Miles, R. Sislian, J. Wasickanin, C. Grymko, P. Perog, B. Sokol, A. Sabol. Third row: W. Peters, B. Littleton, A. Primatic, R. Reed, T. Lucy, L. Choper, J. Salva, D. Myers. Fourth row: H. Edwards, T. Hurley, N. Stauffer, J. Stollenwerk, J. Pauley, R. B. Davis, G. Richards, F. Malkemes, D. Stein.

EDUCATION CLUB

Members of the Education Club who major in many different fields hold club meetings throughout the year where topics of varied educational interests are discussed by speakers, by club members, and through the medium of films.

One of the main purposes of the Education club is to encourage young people to enter the Teaching profession, and to help future teachers learn more about their profession.

Each year delegates are sent from Wilkes to the State Convention of F.T.A. members. Through the F.T.A. Chapter the club keeps in contact with the local high school F.T.A. Clubs.

First row, left to right: J. Reynolds, B. Bachman, E. Minemier, Librarian, N. Morris, President, C. Halles, Treasurer, P. Stevens, Vice President, R. Younger, Secretary, G. Schaffhauser. Second row: M. Carl, M. Zwiebel, J. Llewellyn, N. Schmalsriedt, D. Thomas, M. West, N. Kaufer, E. Krohn, A. Kennedy. Third row: M. Chickson, J. Krumsky, M. Miller, N. RuDusky, M. Mason, M. Zanowicz, I. Yastremski, M. Williams, K. Karmilowicz. Fourth row: J. Jones, B. Vose, B. Reed, E. Roat, M. Levenoski, R. Matiskella, R. Rosavage, N. Davis, P. Reese, J. Eidam. Fifth row: J. Alcorn, J. Zachmann, J. Ludgate, S. Cooney, M. Wilgus, P. Walsh, L. Misson, G. Black.

Education dance committee.

ENGINEI

The Engineerir twenty-three years ago Hall. Its purpose is tc engineering and to pr members. The club ad zel, and Thomas.

One of the main ur

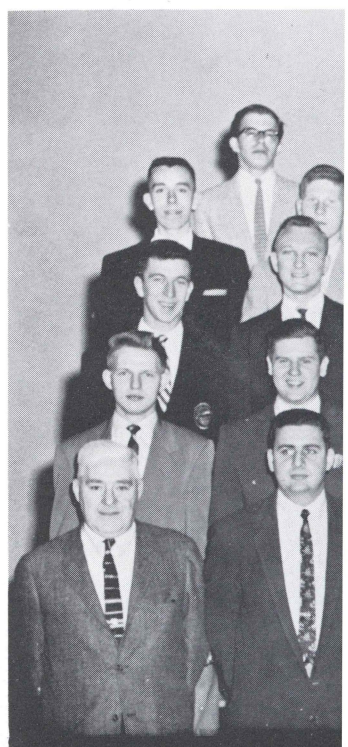

ENGINEERING CLUB—Firs Stephens, President, P. Char J. Coursen, P. Pisaneschi, T J. Santski. Fourth row: B. L Sincavage, W. Giacomini, S.

Jim Stephens presides over an

: teachers learn more

ıt from Wilkes to the
ıembers. Through the
)s in contact with the
s.

Treasurer, P. Stevens, Vice
lsriedt, D. Thomas, M. West,
M. Zanowicz, I. Yastremski,
, R. Rosavage, N. Davis, P.
G. Black.

ENGINEERING CLUB

The Engineering Club was first organized twenty-three years ago under the direction of Prof. Hall. Its purpose is to promote greater interest in engineering and to provide social functions for its members. The club advisors are Profs. Hall, Heltzel, and Thomas.

One of the main undertakings of the club is its contribution to the Annual Science Show. This is given in cooperation with the Physics, Biology, Chemistry, and Mathematics Departments. Various demonstrations are set up and operated by club members for the pupils and guests from the valley schools. Through this show, fine public relations have been established between the college and the community.

ENGINEERING CLUB—First row, left to right: C. Thomas, Advisor, P. Katz, T. Kowalski, Treasurer, A. Coray, Vice President, J. Stephens, President, P. Charnecki, E. Heltzel, Advisor, V. B. Hall, Advisor. Second row: T. Lane, T. Podolak, L. Waltersdorf, J. Bogdan, J. Coursen, P. Pisaneschi, T. Hoosic, B. Sokol. Third row: N. Siecko, R. Kotsur, J. Federovich, J. Sapiego, K. Evans, S. Mould, R. Cease, J. Santski. Fourth row: B. Littleton, G. Edwards, J. Abate, L. Eckert, J. Standish, R. Graham, J. Krug, D. Gozdiskowski, S. Chung, J. Sincavage, W. Giacomini, S. Wintergrass, E. Yachimick, L. Sheporaitis, V. Herron, R. Barovich.

Jim Stephens presides over an engineering meeting.

Is that a Calculus or a Playboy?

BIOLOGY CLUB

Although the Biological Society is opened to all students, it finds its membership made up mainly of future teachers, doctors, and laboratory technicians.

The Society, through the use of guest speakers drawn from Wyoming Valley's scientific community, lectures from members of the faculty and interesting films, give its members an opportunity to become familiar with many phases of the sciences not encountered in the classroom. This year the Society increased the scope of its activities to include a student assembly program and an independently-run Biology Science Show for Wilkes College students.

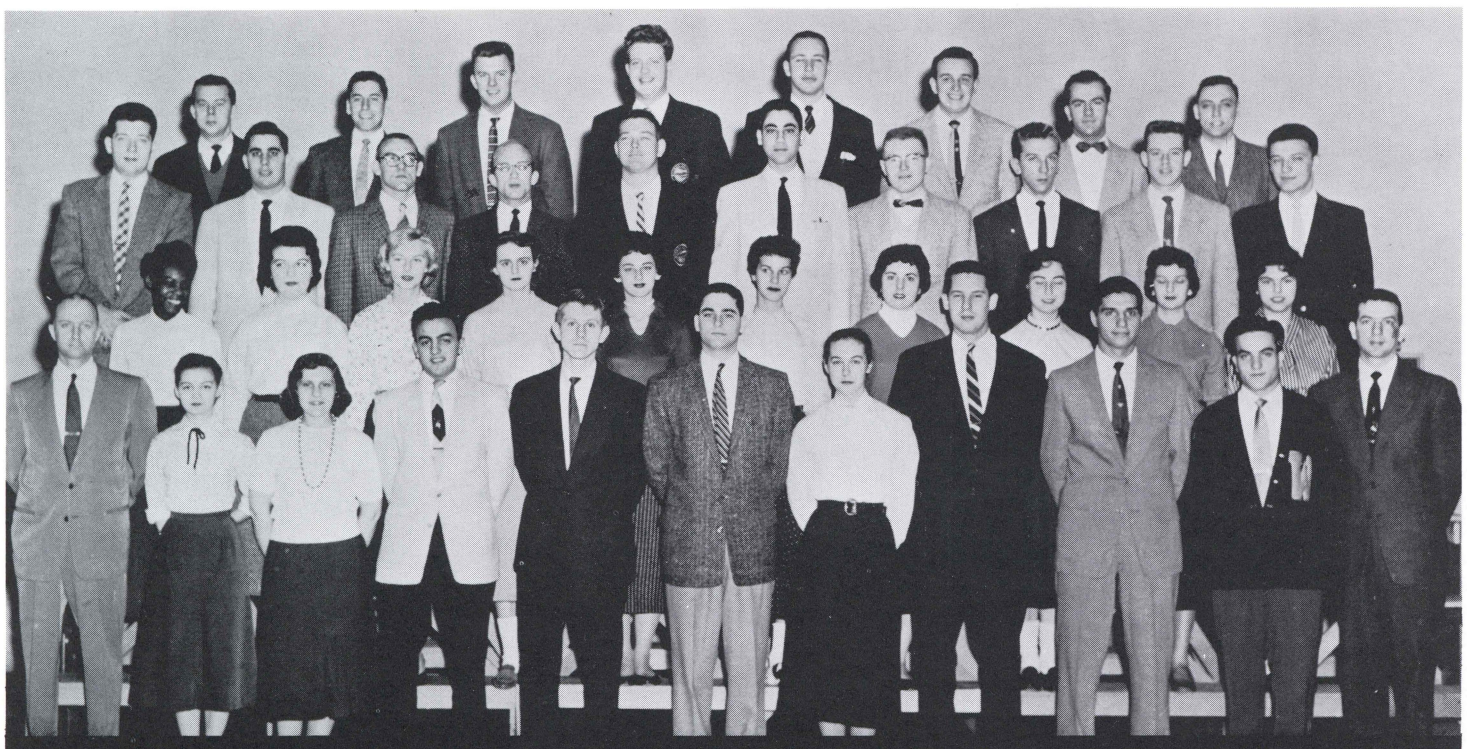

First row: Dr. Reif, Advisor, F. Yeager, R. Casella, J. Saba, Treasurer, V. Drapiewski, Vice President, L. Weiner, President, G. Dran, Secretary, M. Kurlancheek, Program Chairman, S. Puma, N. Giordano, F. Michelini. Second row: L. Betner, B. Petro, M. Christopher, B. Drasher, B. Mazer, T. Mazzarella, M. Mioduski, M. Yanok, L. Passarelli, J. Schraeder. Third row: J. O'Dwyer, J. Gutterman, T. Smith, A. Meyer, G. Weaver, S. Mines, J. Schade, M. Tansy, R. Olshefski, F. Gallia. Fourth row: A. Evans, M. Kessman, G. Killian, F. Whipple, B. Miller, S. Demchalk, W. Pembridge, J. Stein.

Some of the Biologists go over Dr. Reif's list of jokes.

Newest Biology Professor on campus—Les Weiner.

CHEM CL

The Wilkes Co
educational and social
to all students interest
istry. The Society is a
collegiate Chemical So
sylvania.

In order to acquain
Club sponsors field t

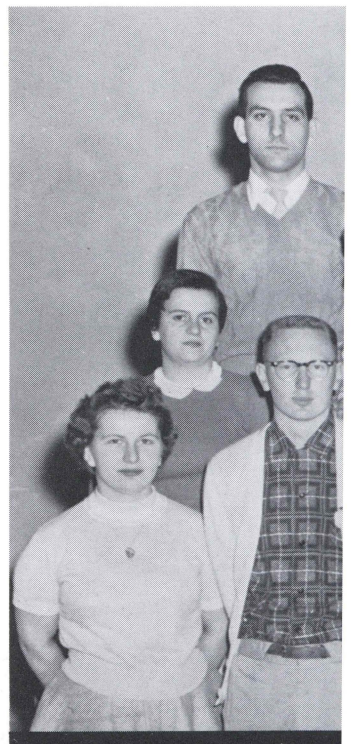

First row: C. Lawcavage, F. I
M. Thomson, J. Marriott. Seco
M. Novak, L. Barstas, D. Goz

"And what might we

bers an opportunity to
phases of the sciences
sroom. This year the
of its activities to in-
program and an in-
ence Show for Wilkes

Weiner, President, G. Dran,
B. Petro, M. Christopher, B.
r, J. Gutterman, T. Smith, A.
n, G. Killian, F. Whipple, B.

CHEM CLUB

The Wilkes College Chemical Society is an educational and social organization which is open to all students interested in the promotion of chemistry. The Society is a member college of the Intercollegiate Chemical Society of Northeastern Pennsylvania.

In order to acquaint students with industry, the Club sponsors field trips. Numerous educational movies were shown during the year. Perhaps the most educational and rewarding undertaking of the past year was the institution of a lecture series in which Wilkes graduates and prominent residents of Wyoming Valley were asked to participate. Subjects such as radioactive isotypes, and the chemistry of the kidney were discussed.

First row: C. Lawcavage, F. Lutinski, Vice President, M. Mattey, Executive Council, N. Gripp, President, L. Thomas, Executive Council, M. Thomson, J. Marriott. Second row: S. Sluvinski, P. Levandoski, R. Matiskella, V. Leonardi, A. Dixon, J. Warnick. Third row: S. Valenti, M. Novak, L. Barstas, D. Gozdiskowski.

essor on campus—Les Weiner.

"And what might we be distilling?"

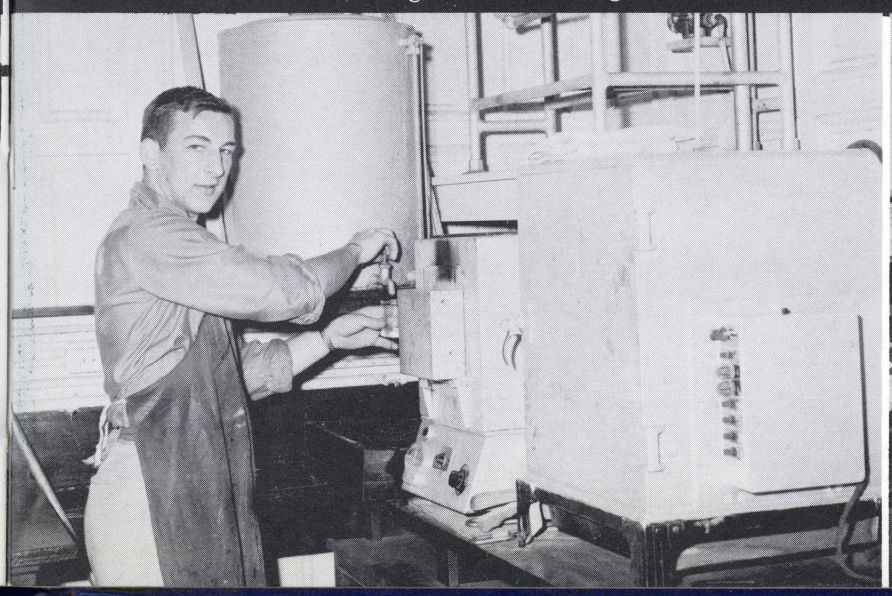

Chem majors show their know how.

ECONOMICS CLUB

To the numerous Commerce and Finance students on our campus, the Economics Club offers an opportunity to observe the realistic as well as the academic aspects of the business world. Group discussions and noted speakers of the Valley help to make this program available to the entire student body as well as to the club members.

This year the club sponsored field trips to Corning Glass, Bethlehem Steel, Washington, D. C., and a local anthracite mine. Socially the club sponsored two successful dances, and an outing. Services to Wilkes included blood donors, Homecoming, and a career conference.

First row: W. Zdancewicz, M. Mioduski, J. Menegus, Corresponding Secretary, J. Scandale, Vice President, L. Cohen, President, I. Tomalis, Seconding Secretary, B. James, Treasurer, B. Savitsky. Second row: R. Simms, B. Smulowitz, J. Dvormicky, L. Mulcahy, B. Powett, C. Grymko. Third row: B. Evans, J. Leibman, C. Billings, R. Dominick, W. Horchheimer, G. Davis, H. Shannon. Fourth row: C. Janis, F. Steck, F. Kogut, G. Yeninas, J. Podlesny, A. Kuchimcka, T. Lucy, J. Coates. Fifth row: R. Scally, G. Tryba, J. Andvusis, J. Kijek, D. Falkowitz, G. Karmilowicz, R. Treymayne.

The way to solve the world's problems—

The answer is really very simple.

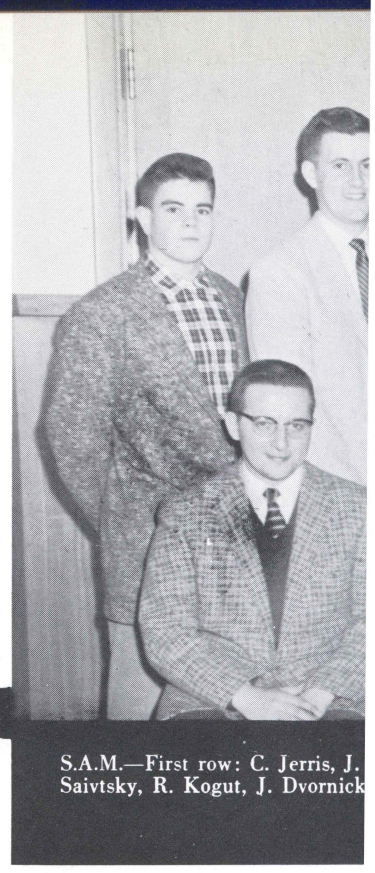

S.A.M.—First row: C. Jerris, J. Saivtsky, R. Kogut, J. Dvornick

S. A

The Society for th
ment is intended to aid
sional development. Th
is to serve the student by
and science of managen
the student with a check
will be expected of him

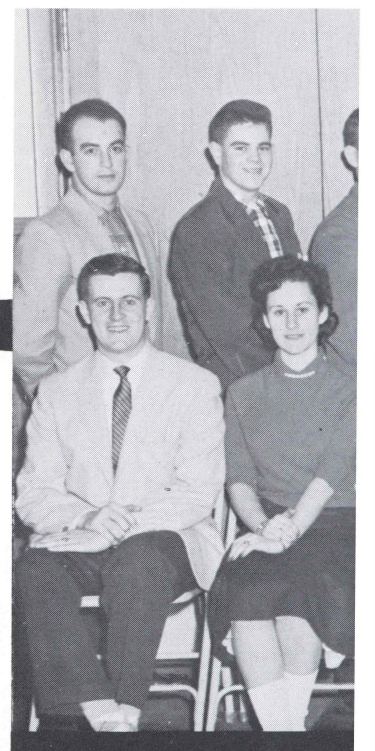

RETAILERS—First row: F. Tr
row: R. Mattioli, R. Simms, I.

red field trips to Corn-
Washington, D. C., and
ocially the club spon-
and an outing. Services
donors, Homecoming,

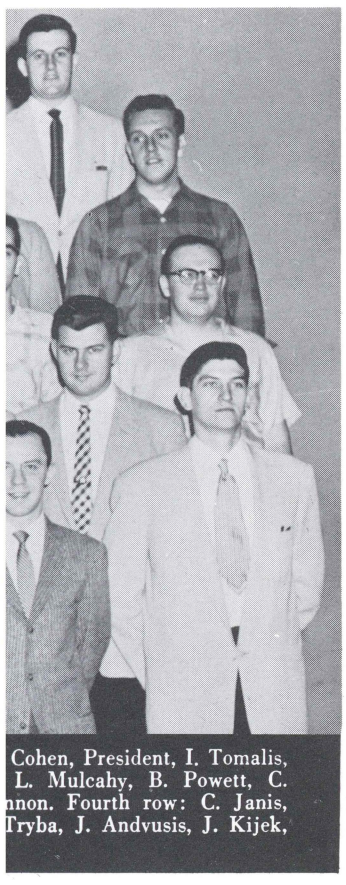

Cohen, President, I. Tomalis,
L. Mulcahy, B. Powett, C.
nnon. Fourth row: C. Janis,
Tryba, J. Andvusis, J. Kijek,

r is really very simple.

S.A.M.—First row: C. Jerris, J. Scandale, L. Mulcahy, W. Daw, Advisor, A. Christopher. Second row: R. Simms, R. Tremayne, F. Steck, B. Saivtsky, R. Kogut, J. Dvornicki, W. James, W. Zdancewicz.

S. A. M.

The Society for the Advancement of Management is intended to aid the student in his professional development. The aim of the organization is to serve the student by introducing him to the art and science of management. The Society provides the student with a check list of qualifications that will be expected of him in the business world.

RETAILING GROUP

Retailing students of Wilkes recently formed a group to be a "Stepping" stone to their careers in Retailing. Fully realizing the opportunities and challenges present in our economic world, the group plans to maintain current familiarity with important developments in Retailing. The club's advisor is Mr. Eric Stein.

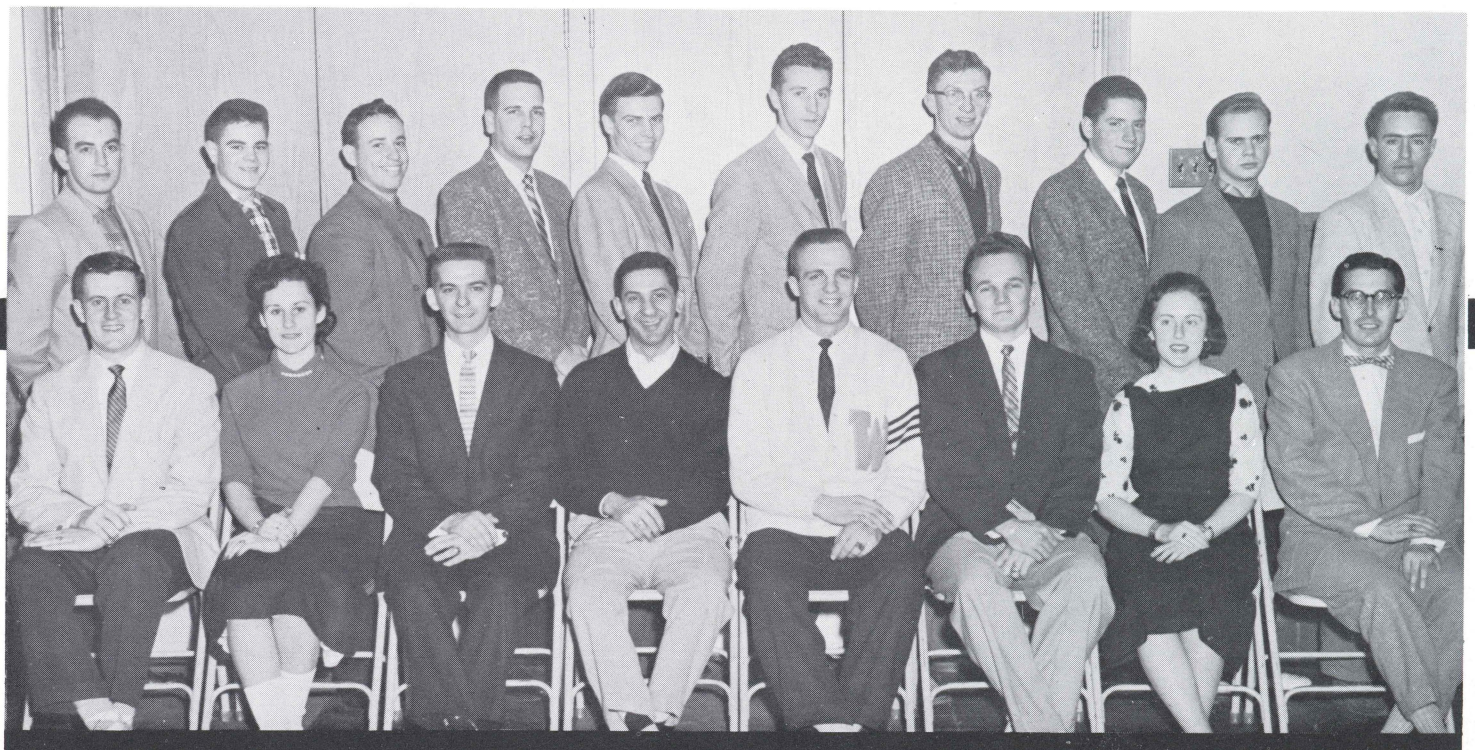

RETAILERS—First row: F. Tremayne, P. Reed, W. Zdancewicz, J. Liebman, N. Dadurka, J. Duornicki, B. Gates, E. Etein, Advisor. Second row: R. Mattioli, R. Simms, I. Himmel, C. Robinson, M. Souseck. E. Snyder, A. Jones, J. Shurgin, R. Evans, R. Sordoni.

HISTORY CLUB—First row, left to right: C. Michael, Treasurer, S. Baroody, Public Relations, D. Jaikes, President, P. Tracy, Dr. Thatcher. Second row: G. Roberts, R. P. Davis, R. E. Davis, N. Turtel, J. Alcorn, T. Oliver, T. Jenkins.

HISTORY CLUB

One of the first projects of the History club this year was the presentation of the film "Spokesman for Tomorrow," in observance of the celebration of the Woodrow Wilson Centennial. Since its inception, the History Club has contributed greatly to the historical culture of Wyoming Valley by accumulating knowledge concerning our past and present institutions.

I. R. C.

This year's I.R.C. introduced to the Wilkes Campus many new entertaining and educational ideas. Among its educational projects were a political debate by local congressional aspirants, a political poll of the entire student body, and an election forum to analyze the results of the presidential returns. The social atmosphere of the college was enhanced by the presentation of a jazz concert.

I.R.C.—First row, left to right: L. Fiergang, N. Turtel, J. Alcorn, Vice President, W. Tremayne, President, G. Black, Secretary, R. P. Davis, Parliamentarian, P. Gale. Second row: T. Oliver, D. Stein, S. Baroody, A. Martin, D. Gebhart, D. Jaikes, D. Murray, G. Roberts.

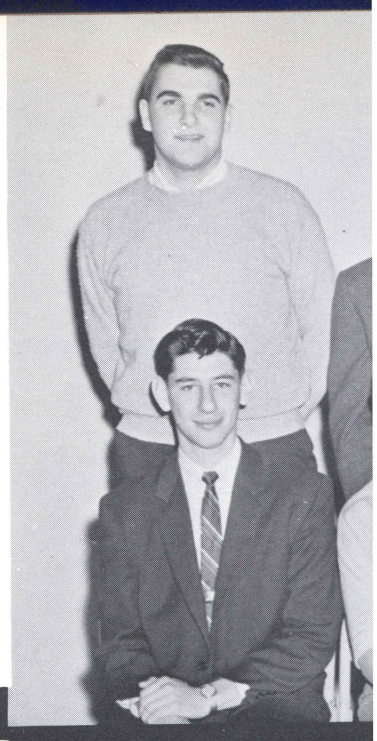

PRESS CLUB—First row: L. Fi
President. Second row: G. Morris

PRESS

The Press Club is
terested in journalism an
production. The students
insight into newspaper w
Speakers aid the under
problems.

PSYCHOLOGY-SOCIOLOGY C
Vice President. Second row: B.

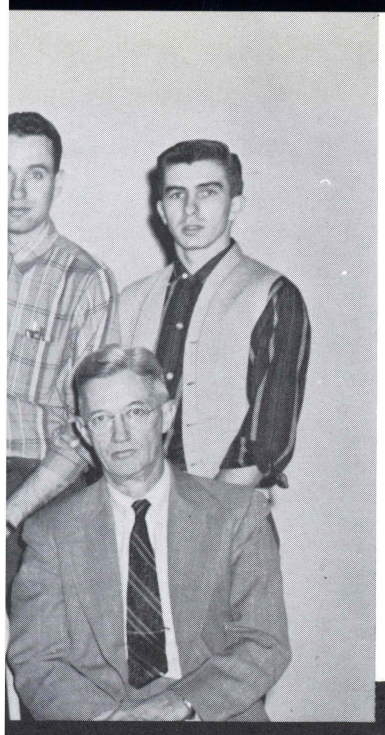

President, P. Tracy, Dr. Thatcher.

.. C.

introduced to the Wilkes
rtaining and educational
onal projects were a poli-
essional aspirants, a poli-
udent body, and an elec-
results of the presidential
sphere of the college was
tion of a jazz concert.

PRESS CLUB—First row: L. Fiergang, Publicity; C. Breznay, Secretary; M. Oneifer, President; A. Radler, Treasurer; J. Pisaneschi, Vice President. Second row: G. Morris, B. McGurrin, K. Modica, T. Barnick, A. Mrozinski, J. Curtis, Advisor.

PRESS CLUB

The Press Club is made up of students interested in journalism and modern day newspaper production. The students are able to gain a valuable insight into newspaper work through guided tours. Speakers aid the understanding of current day problems.

PSYCH — SOC CLUB

The Psychology-Sociology Club is a merging of the psychology and sociology departments into an organization pursuing related interests. The primary function of the club is to increase student interest in the fields of psychology and sociology, and to broaden the academic scope of this study.

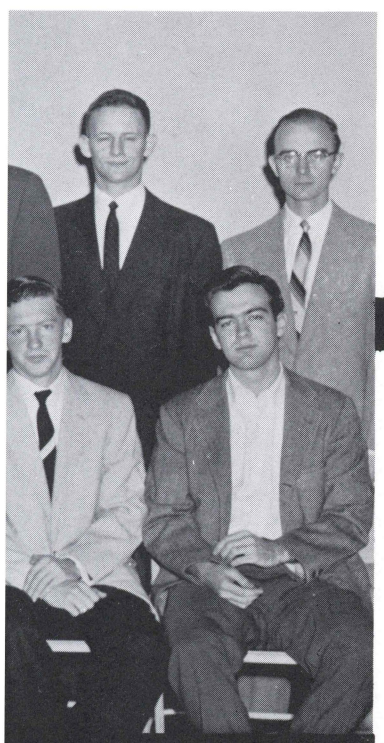

G. Black, Secretary, R. P. Davis,
D. Murray, G. Roberts.

PSYCHOLOGY-SOCIOLOGY CLUB—First row: C. Breznay, V. Brehm, Secretary, D. Fischi, President; S. Lisman, Treasurer; A. Martin, Vice President. Second row: B. McGurrin, B. Kcenick, T. Buckman, B. Sutherland.

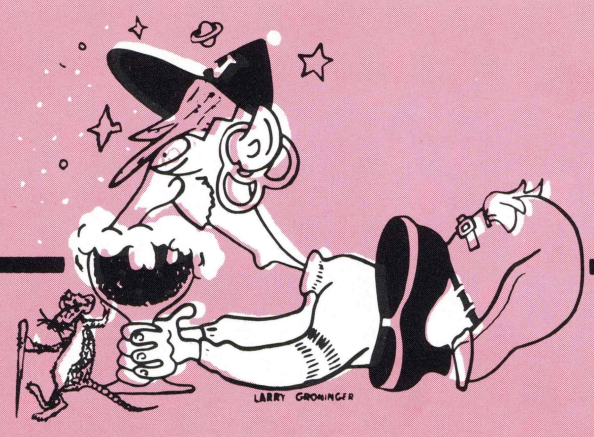

JUNIORS

"But such is t

"But such is the irresistible nature of truth, that all it asks, and all it wants, is the liberty of appearing."

Thomas Paine

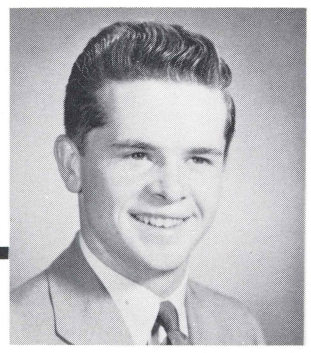

Dave VANN
President

Sam LOWE
Vice President

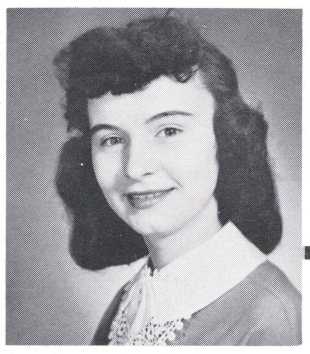

Janice SCHUSTER
Secretary

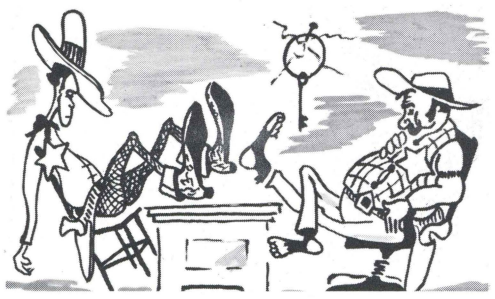

JUNIORS

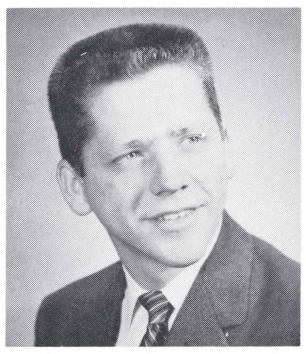

Ed KOTULA
Treasurer

A meeting

As the individual reaches his third year at Wilkes, he finds his horizons extended and his capabilities increased. The difficult task of answering the question "How to achieve my goal" is epitomized in one word—Truth. By constantly seeking truth and maintaining the spirit of inquiry and sound judgment, the junior defends his right to seek new knowledge on a high moral and intellectual level.

Every portion of Wilkes pervades the junior: academic scenes, social highlights, extracurricular activities, and the ordinary and special fragments of the school. Through these various functions, the individual is transferred more and more each day into a different world: the world of challenge, of better understanding, of intellect.

It has been said that progress results from a combination of hope and difficulty. With this realization, the individual attempts to solve these problems that arise with the conviction that by intelligent and constructive action great ends can be attained.

Ease and comfort are not the elements that make for accomplishment. It is the challenge that comes from a job to be done, from a goal to be reached, from the world that awaits the individual.

JUNIOR COUNCIL
West, C. Hallas, V.
Wilkinson, L. Gron

Student Council Members

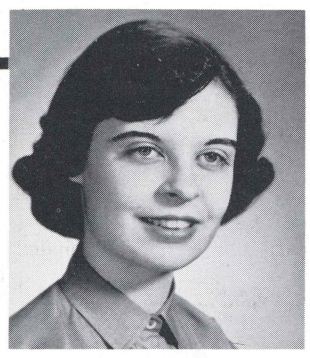

Virginia BREHM

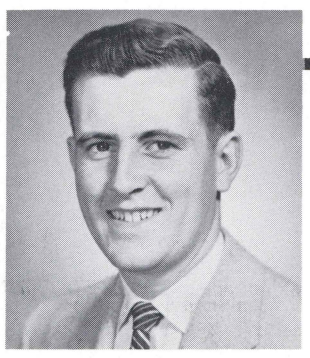

Ron TREMAYNE

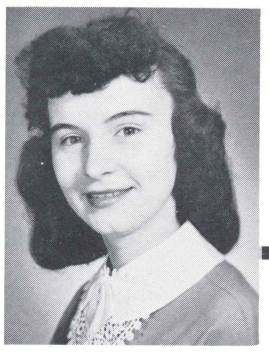

ıice SCHUSTER
ɾetary

KOTULA
ɛasurer

nore and more each day
e world of challenge, of
tellect.

progress results from a
ifficulty. With this reali-
npts to solve these prob-
viction that by intelligent
ɛat ends can be attained.

ɔt the elements that make
the challenge that comes
ɔm a goal to be reached,
ɜ the individual.

A meeting of the brass.

Dave promotes

JUNIOR COUNCIL—First row: G. MacMillan, M. Thompson, C. Goeringer, J. Schuster, M. Mattey, M. Onufer, M. West, C. Hallas, V. Brehm. Second row: S. Lowe, R. Sokol, J. Wanko, L. Mulcahy, R. Scally, S. Puma, J. Oliver, D. Wilkinson, L. Groninger, R. Tremayne, R. Fiergang, E. Kotula, and President Dave Vann.

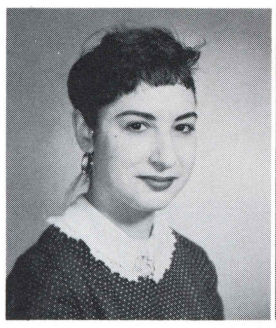

Henriette
ABENMOHA

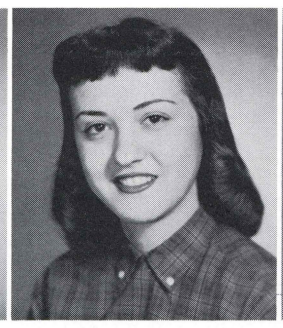

Germaine
ASTOLFI

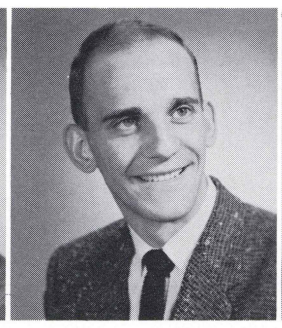

Robert
BARTLEBAUGH

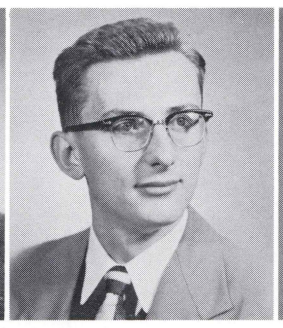

Frank
BIELINDA

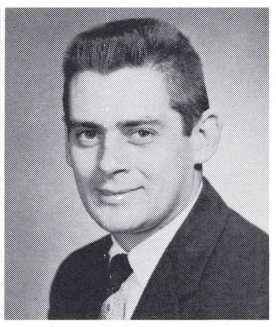

Donald
BOLTON

Carol
BREZNAY

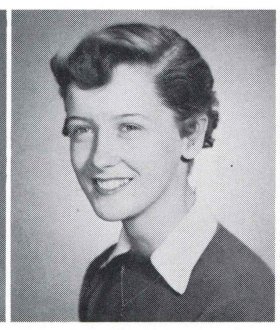

Marilyn
CARL

John
CARLINGS

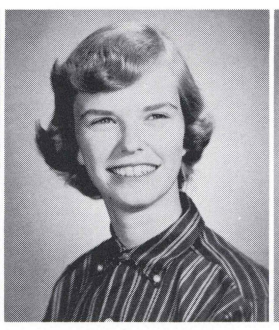

Deborah
DEISHER

Beverly
DODSON

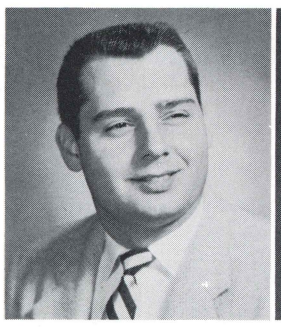

Robert
DOMINICK

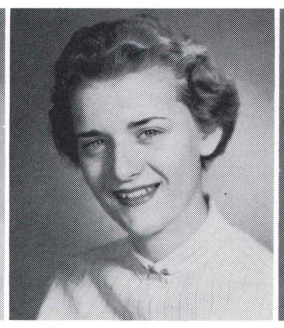

Mary Eshleman
WEST

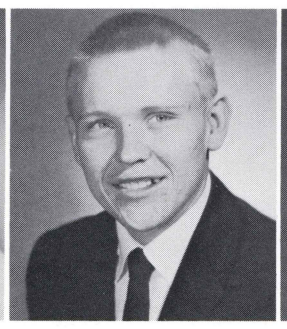

William
EWASKO

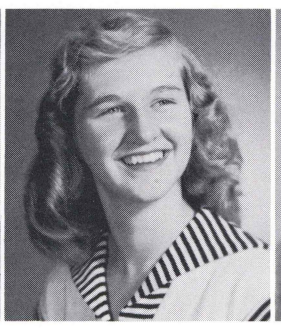

Elaine
FABIAN

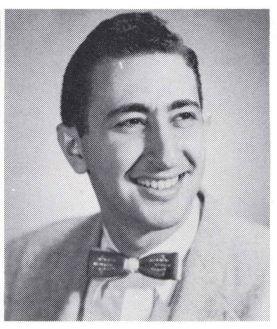

Daniel
FALKOWITZ

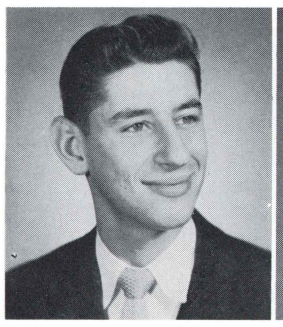

Le Roy
FIERGANG

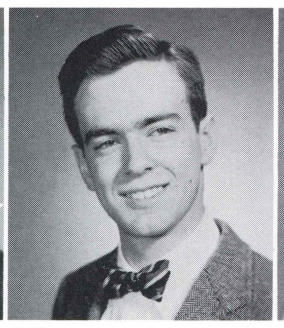

Peter
GALE

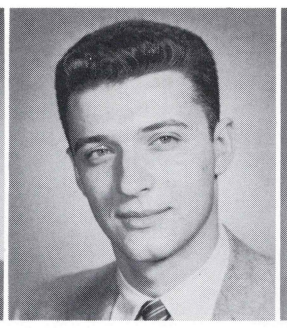

Francis
GALLIA

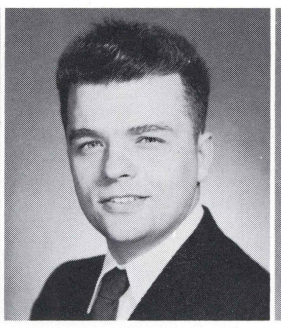

Leonard
GALLICK

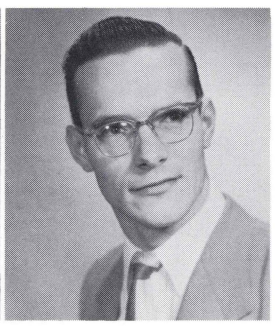

Stephen
GAYDOS

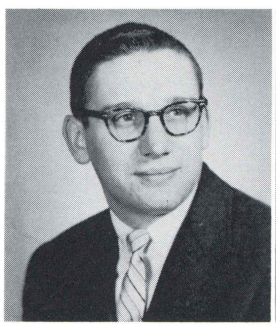

George
GINADER

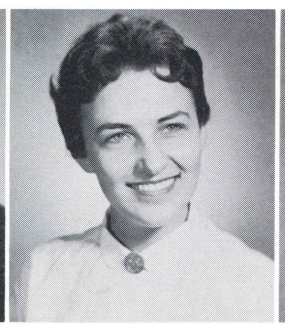

Carolyn
GOERINGER

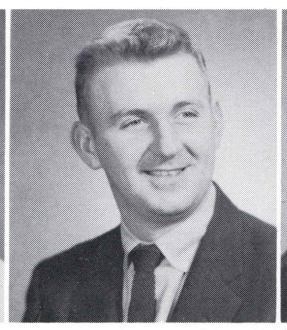

Michael
GOOBIC

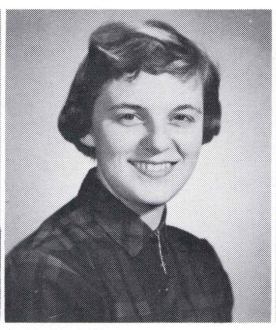

Carol
HALLAS

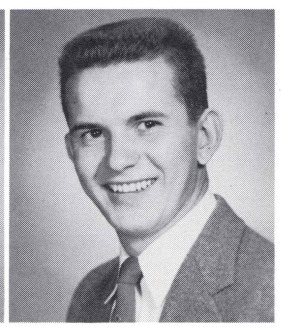

Paul
HAVIR

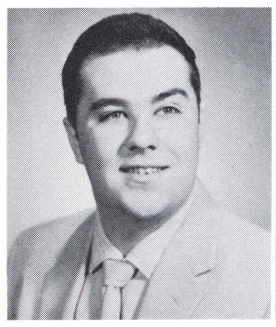

James
HENNIGHAN

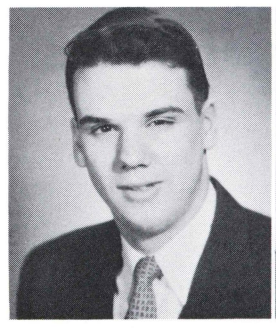

Charles
JONES

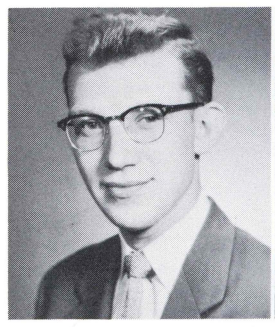

George
KIECIK

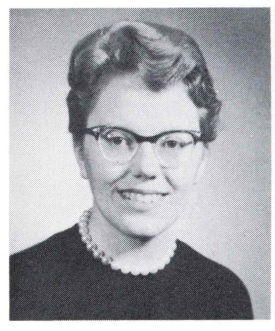

Marian
LAINES

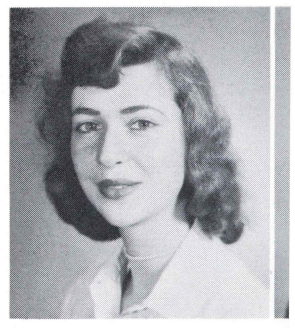

Marsha
MASON

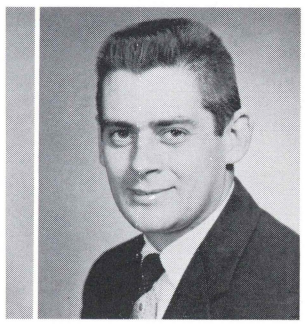

Donald
BOLTON

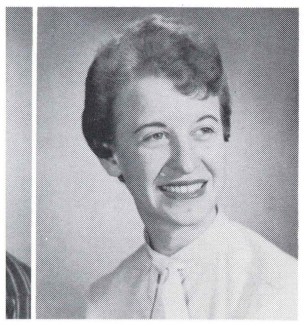

Beverly
DODSON

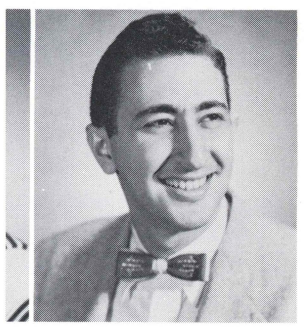

Daniel
FALKOWITZ

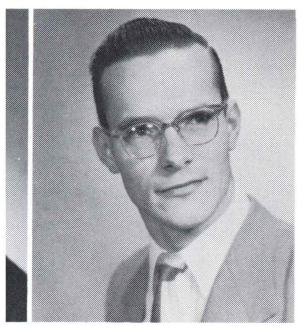

Stephen
GAYDOS

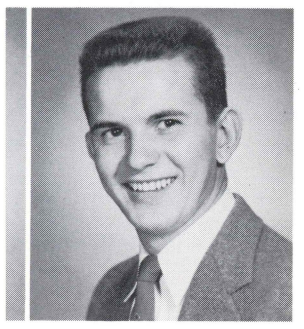

Paul
HAVIR

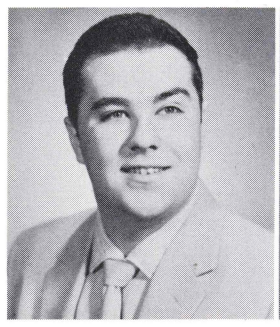

James
HENNIGHAN

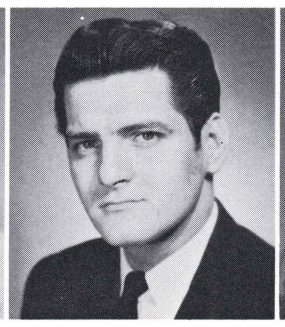

Donald
HENRY

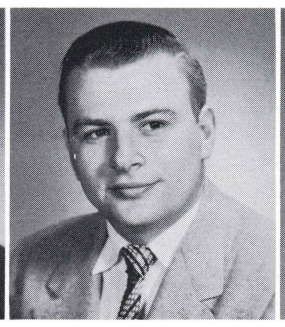

Walter
HORCHHEIMER

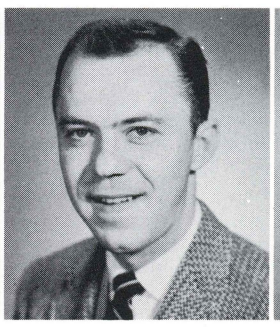

William
JAMES

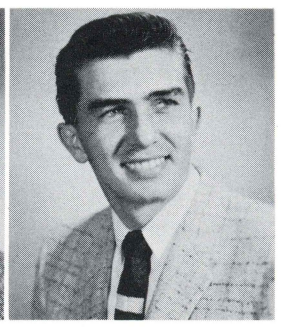

Thomas
JENKINS

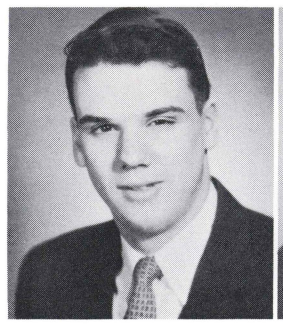

Charles
JONES

Janet
JONES

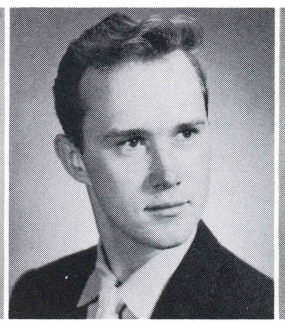

Theodore
JONES

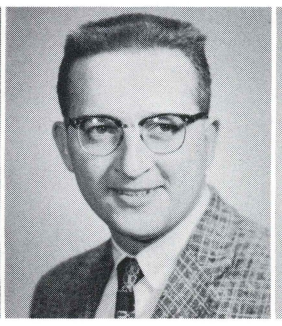

Carl
JURIS

Naoma
KAUFER

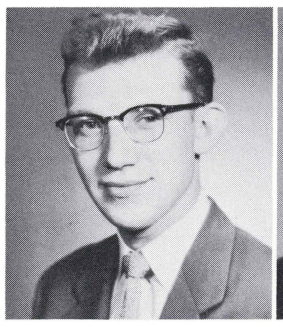

George
KIECIK

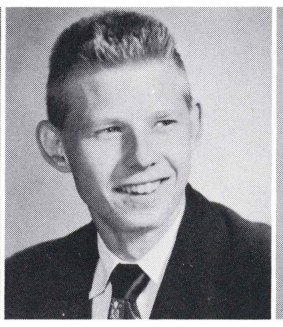

Frank
KOGUT

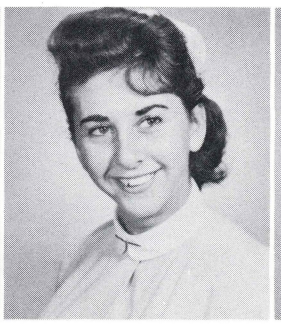

Evelyn
KROHN

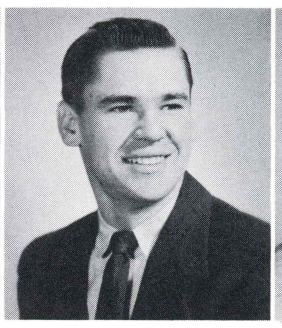

John
KUNTZ

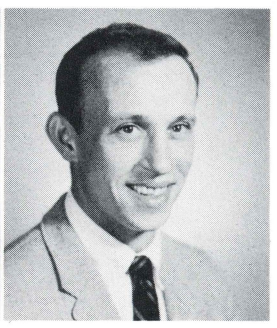

Anthony
KUTZ

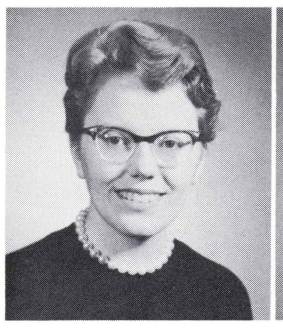

Marian
LAINES

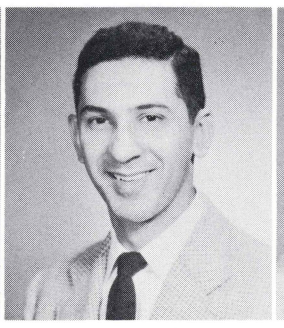

Joseph
LEIBMAN

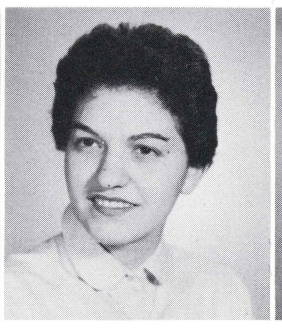

Virginia
LEONARDI

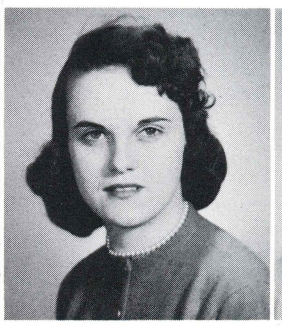

Gail
MacMILLAN

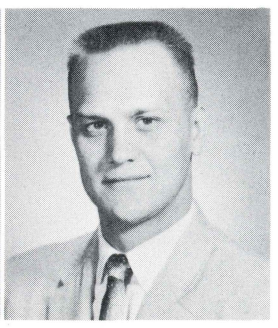

Albert
MANARSKI

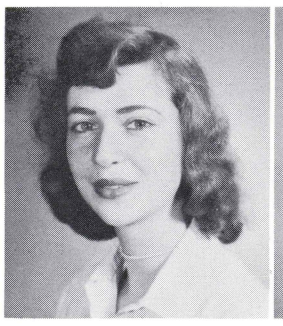

Marsha
MASON

Rita
MATISKELLA

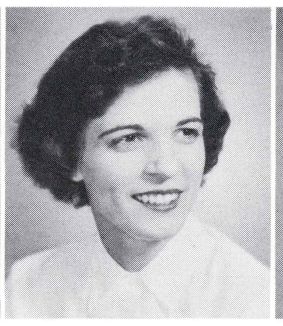

Elnora
METROKA

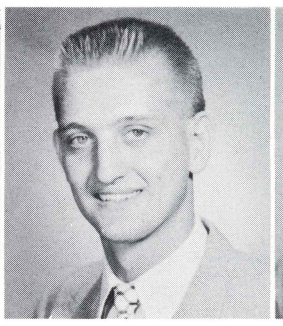

Clarence
MICHAEL

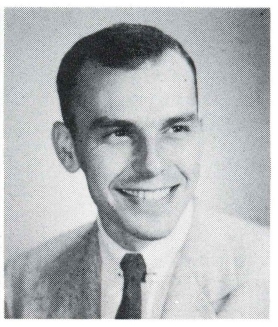

Thomas
MYERS

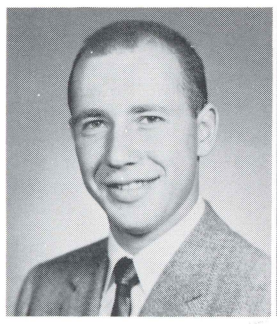

Barry
MILLER

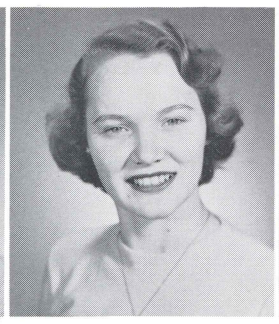

Emma
MINEMIER

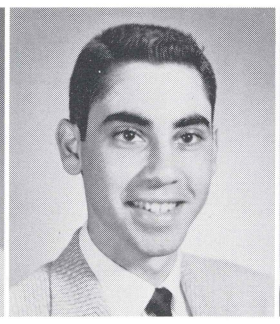

Sam
MINES

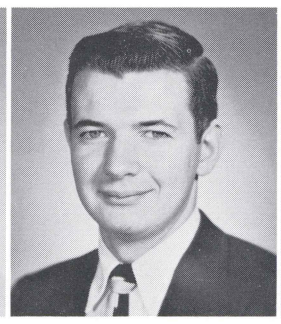

John
MORENKO

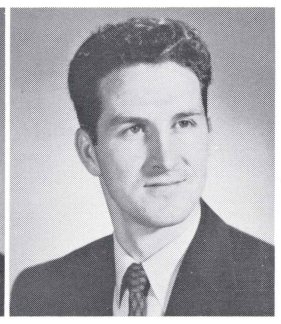

Leonard
MULCAHY

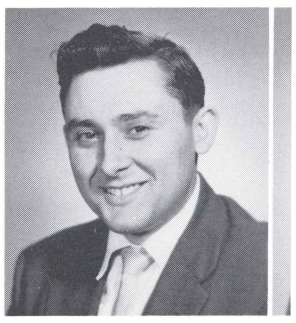

Joseph
SKIPKOSKI

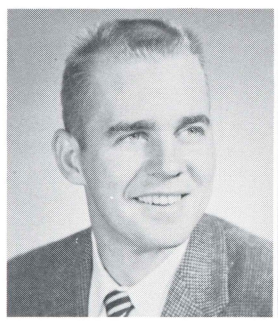

Joseph
OLIVER

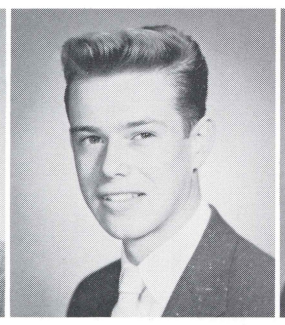

Ronald
OLSHEFSKI

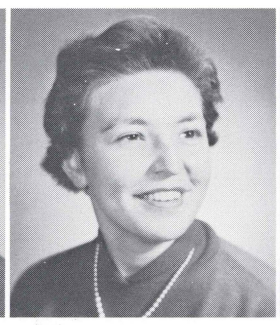

Mary
ONUFER

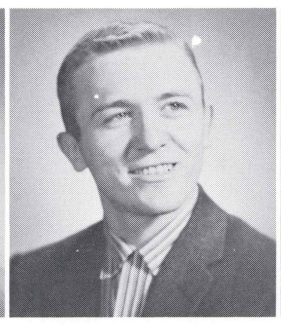

Joseph
PARSNIK

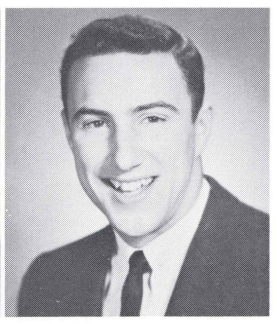

David
POLLEY

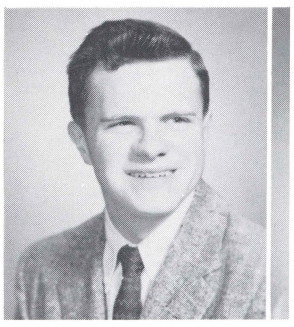

Paul
TRACY

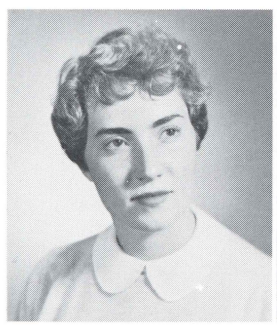

Maryan
POWELL

William
POWELL

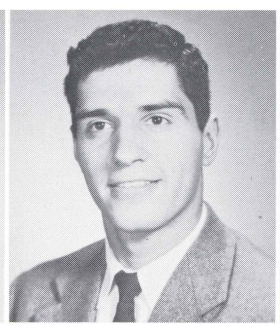

Sam
PUMA

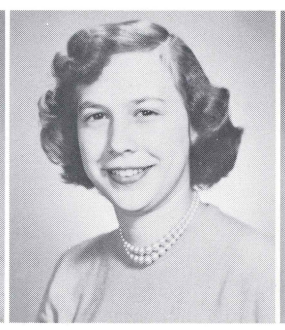

Audrey
RADLER

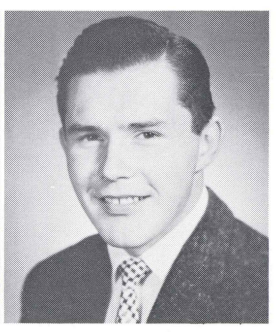

Ronald
REED

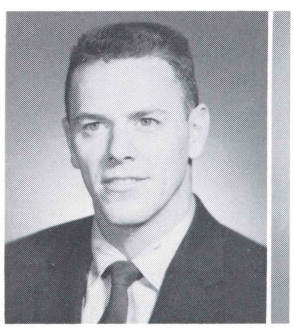

James
WARD

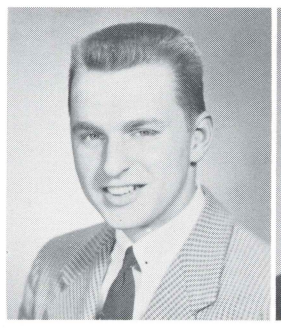

Arthur
RICHARDS

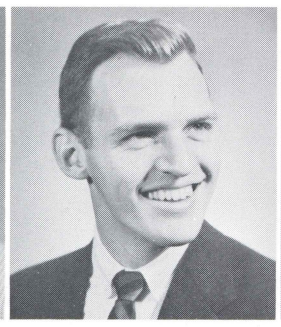

George
RICHARDS Jr.

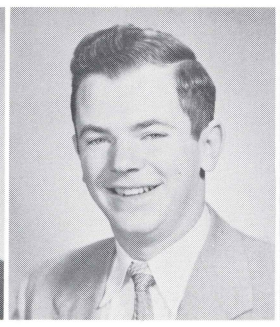

William
RICHARDS

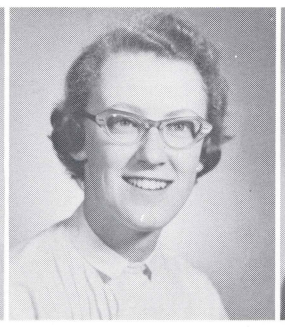

Alison
RUBURY

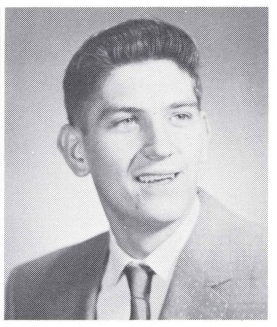

William
SAVITSKY

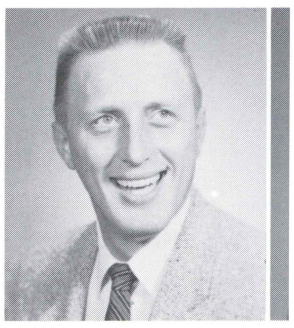

Stanley
YURKOWSKI

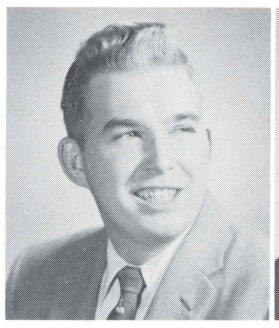

Robert
SCALLY

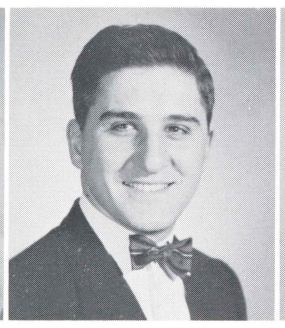

John
SCANDALE

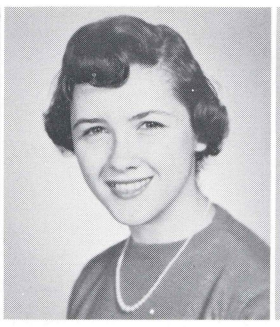

Nancy
SCHMALZRIEDT

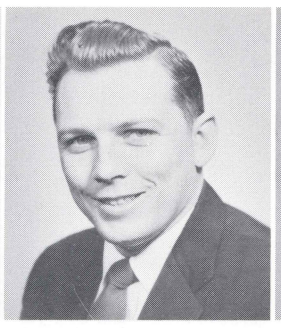

Harold
SCHULER

Harold
SHANNON

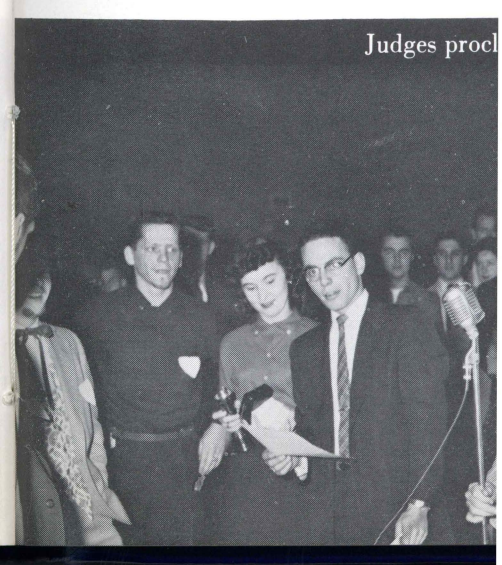

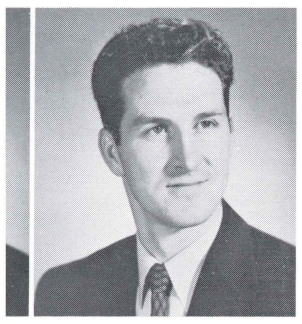

Leonard
MULCAHY

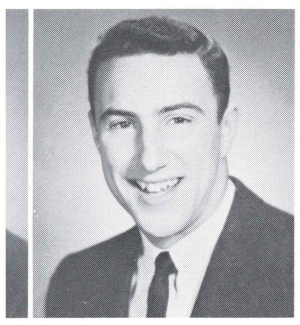

David
POLLEY

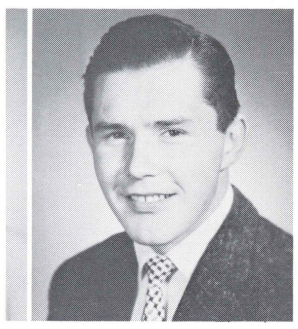

Ronald
REED

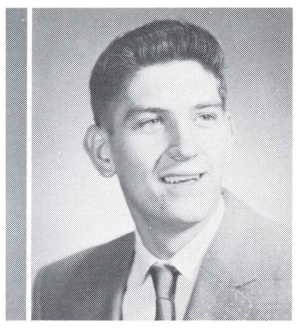

William
SAVITSKY

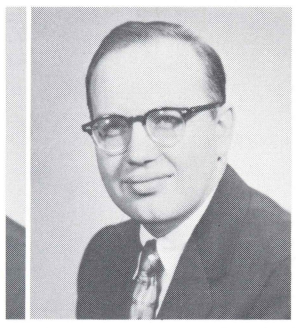

Harold
SHANNON

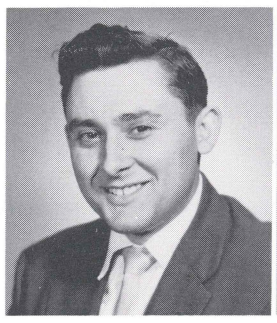

Joseph
SKIPKOSKI

Peggy
STEVENS

Jerome
STONE

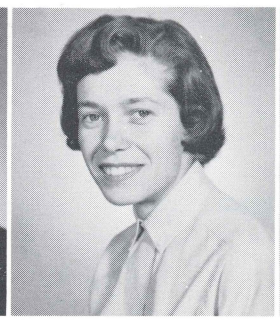

Dorothy
THOMAS

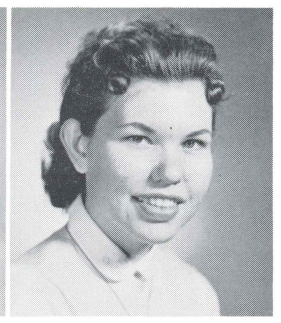

Miriam
THOMSON

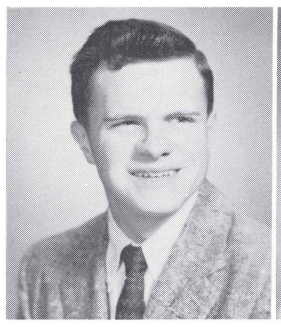

Paul
TRACY

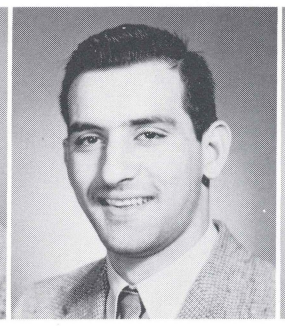

Salvatore
VALENTI

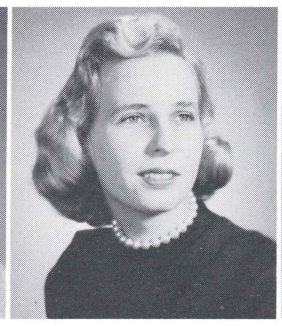

Martha
WAGNER

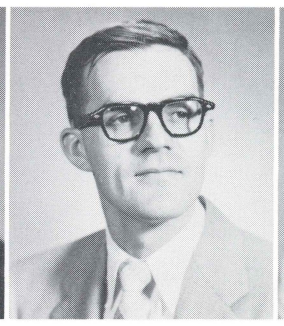

Richard
WAGNER

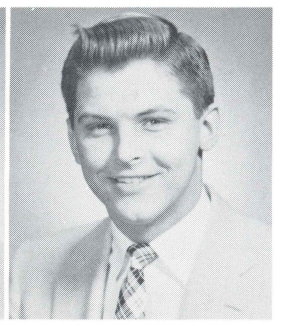

John
WANKO

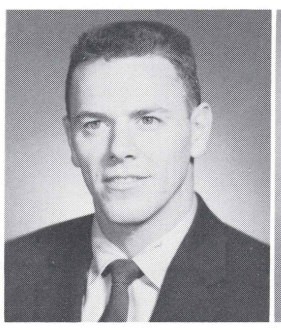

James
WARD

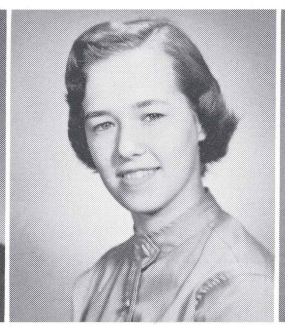

Mary
WEST

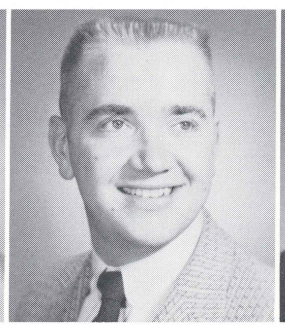

Donald
WILKINSON

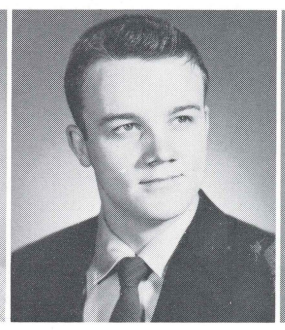

Keith
WILLIAMS

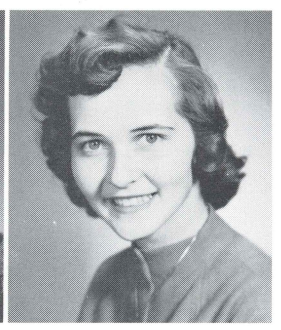

Ruth
YOUNGER

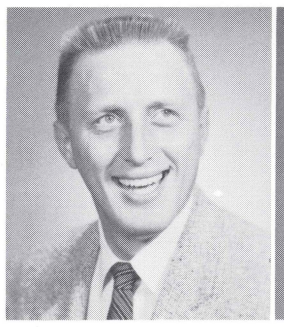

Stanley
YURKOWSKI

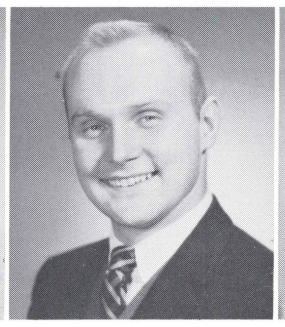

Robert
ZAJKOWSKI

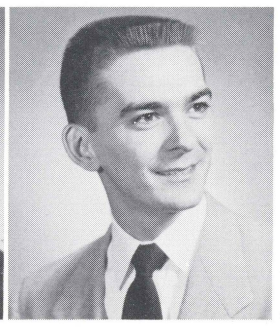

William
ZDANCEWICZ

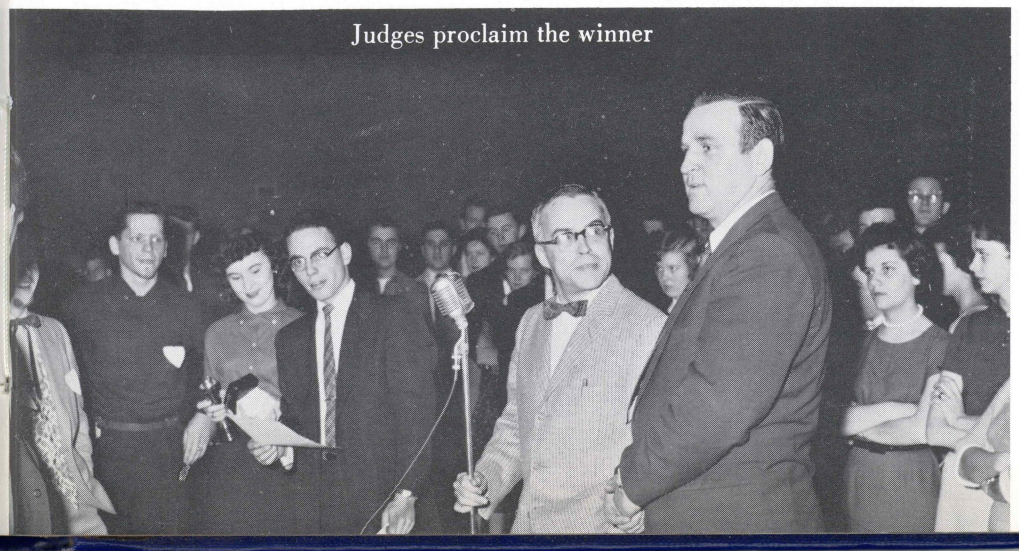

Judges proclaim the winner

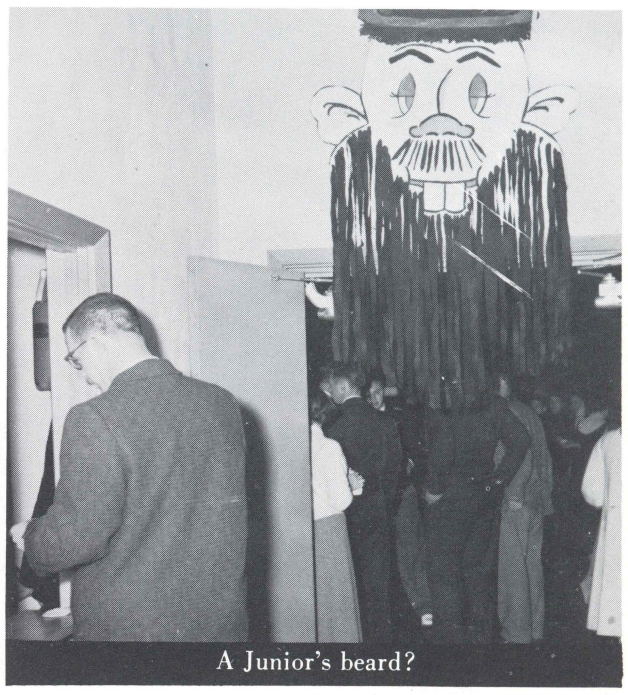

A Junior's beard?

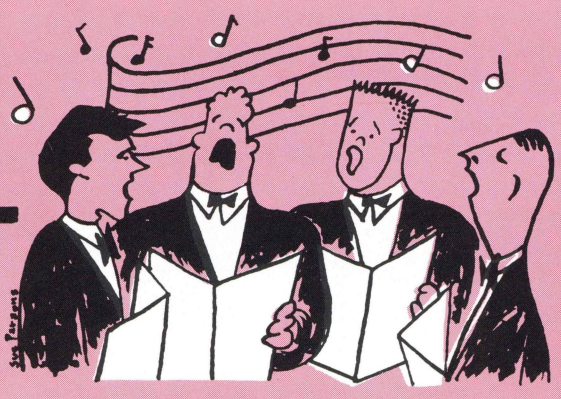

CAMPUS

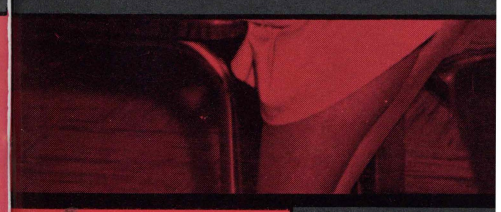

"This will b
love

"This will be haunting me a long time with a loveliness I hope to understand better."

Carl Sandburg

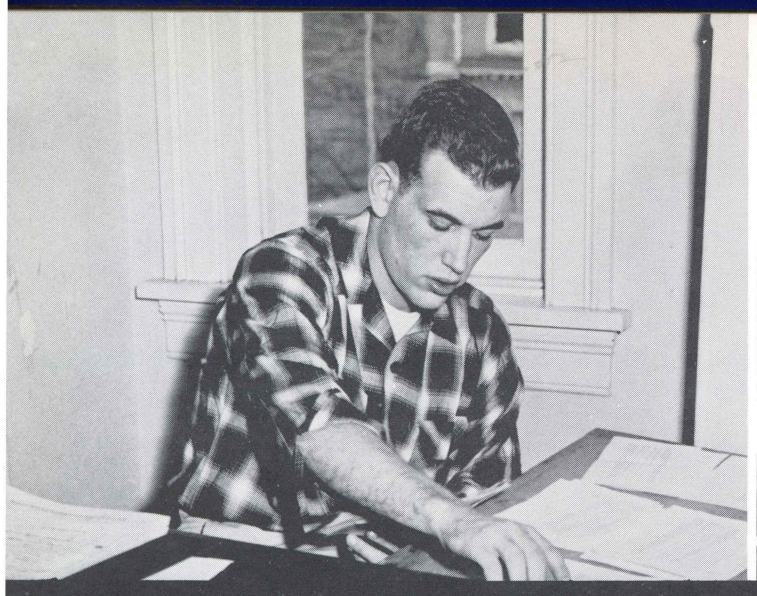

Bill Farish—*Editor of the Amnicola.*

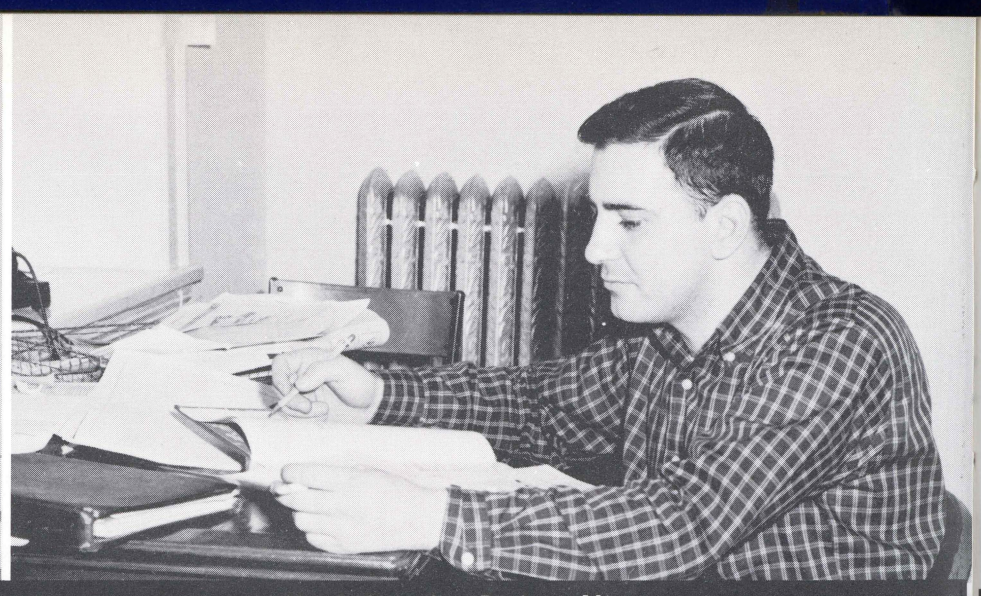

Frank Cuscella—*Business Manager.* .

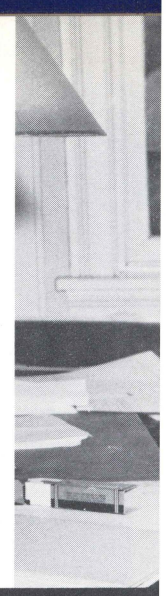

AMNICOLA

It is the Seniors—the graduating class of 1957—to whom this Amnicola truly belongs. To them, it is more than a momento of their last year at college. It reflects the culmination of four hard years of work and study.

Yet the 1957 Amnicola is not meant to be exclusively the Seniors' yearbook. It is for the classes of '58, '59, and '60 as well.

We have made a sincere effort to portray the real spirit of Wilkes within these pages. It is our desire that in years to come, the Amnicola will be a source of enjoyment and fond memories to each and every one of you.

Nat Barone—*Copy Editor*

The business

Cohorts of the 1957 Amnicola.

Head Typists—Lynn Goeringer, Mary Homan

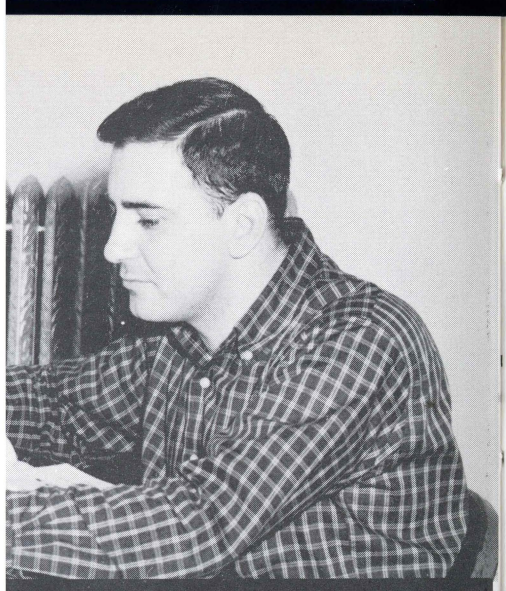

Business Manager. .

Nat checks on Lynn's progress.

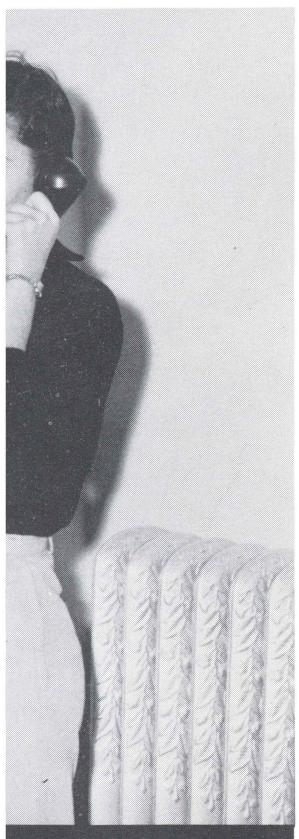

Copy Editor

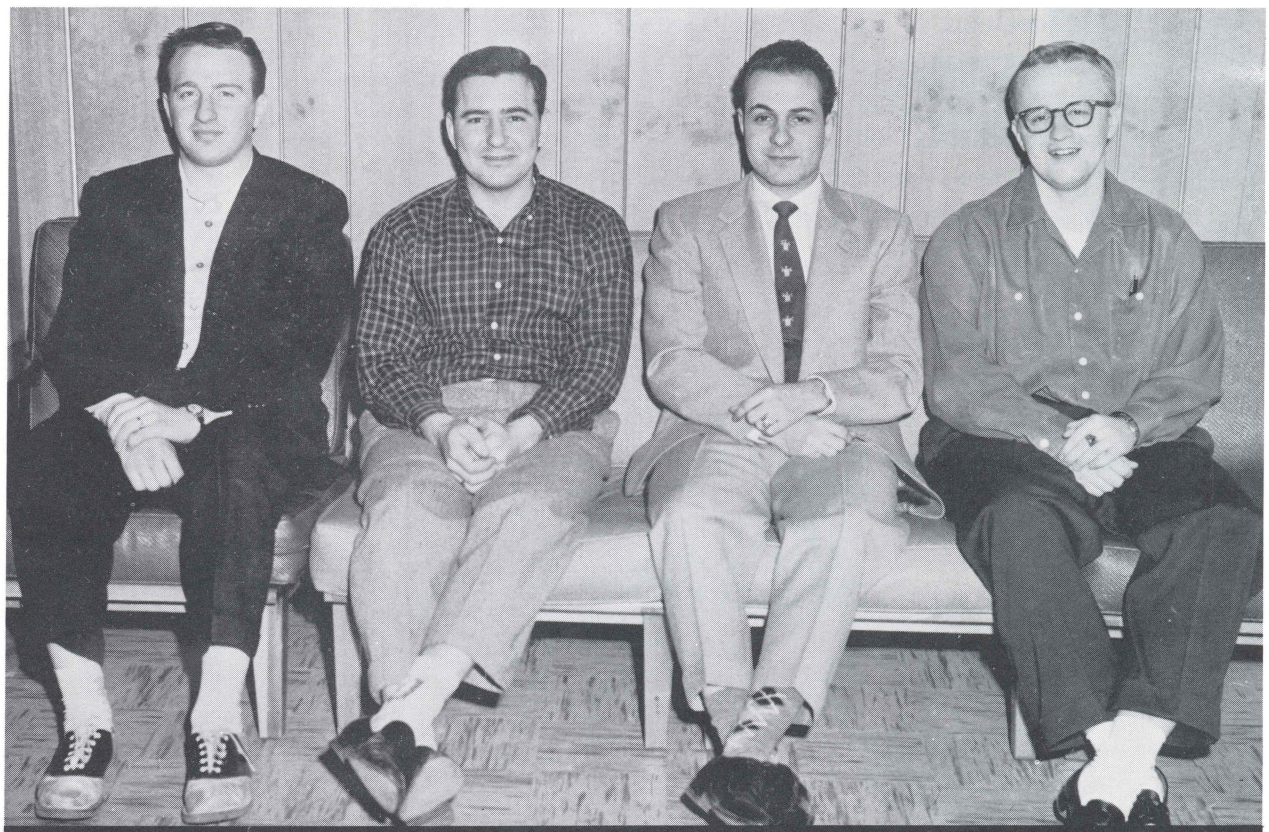

The business staff: Seymore Holtzman, Frank Cuscella, Irwin Birnbaum, William Jacobson.

Goeringer, Mary Homan

Now let's see, it's here somewhere.

CAMPUS PERSONALITIES

The reasons for attending college are many and varied. A college serves as a means of developing personality as well as an institution of higher learning. Throughout their stay at Wilkes, a number of students stood out conspicuously as social and academic leaders. We of the Amnicola staff feel that these students deserve special pictorial recognition as a small reward for their efforts and achievements in making college life more pleasant for us all.

These fourteen seniors selected for this section of the yearbook have made valuable contributions to the campus life of the college. Their efforts in various fields have not only enriched their own personal lives but the college and community as well.

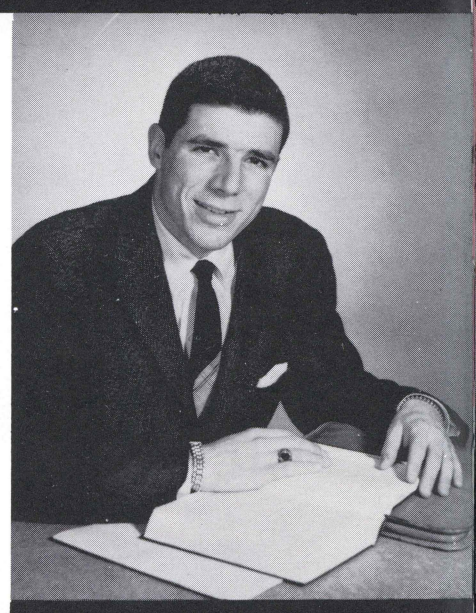

LARRY AMDUR

NORMA JEAN DAVIS

NATALIE BARONE

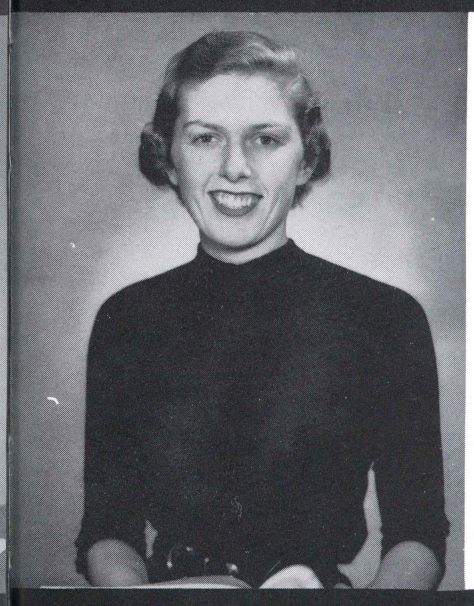

NANCY MORRIS

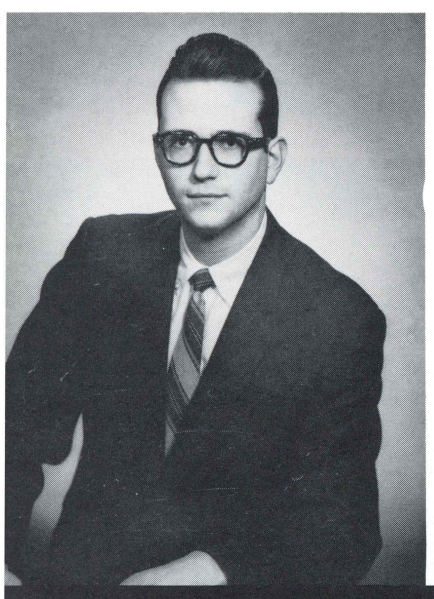

JESSE CHOPER

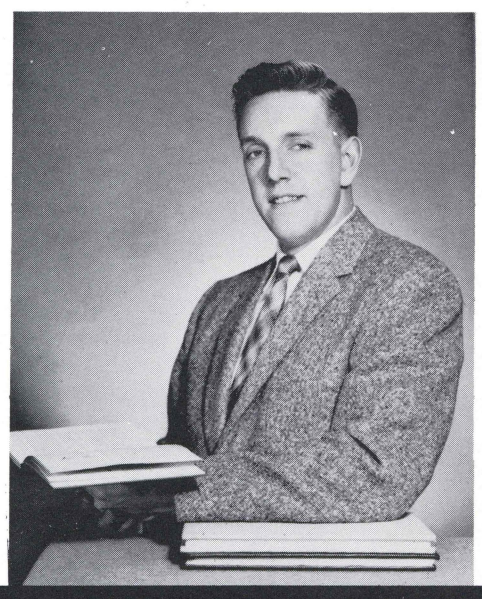

JOHN COATES

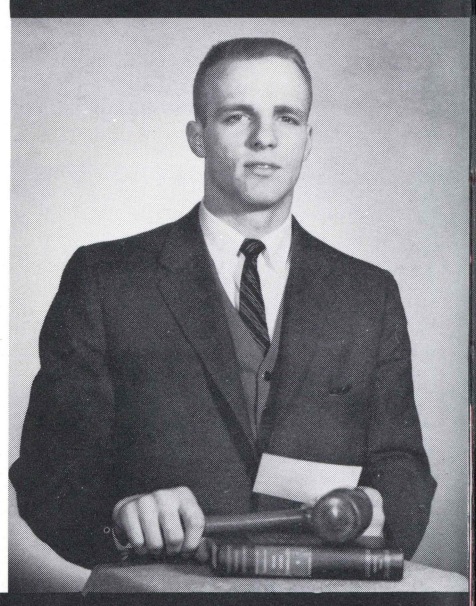

NEIL DADURKA

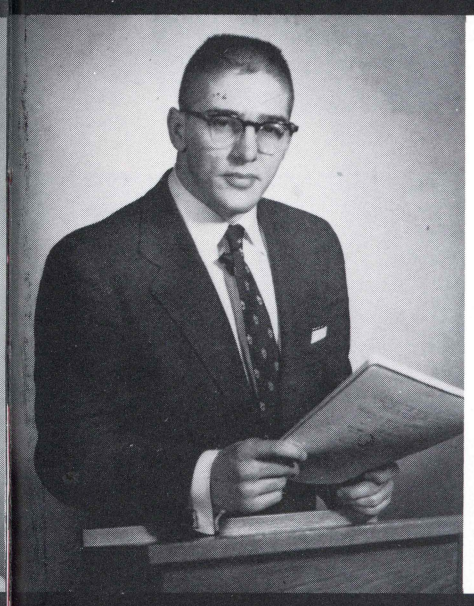

DONALD REYNOLDS

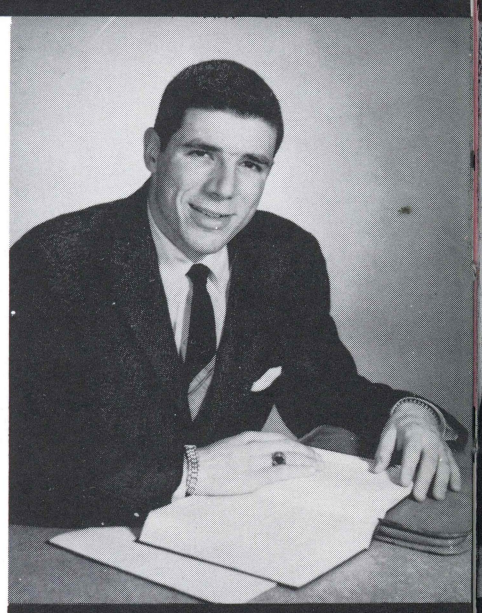

LARRY AMDUR

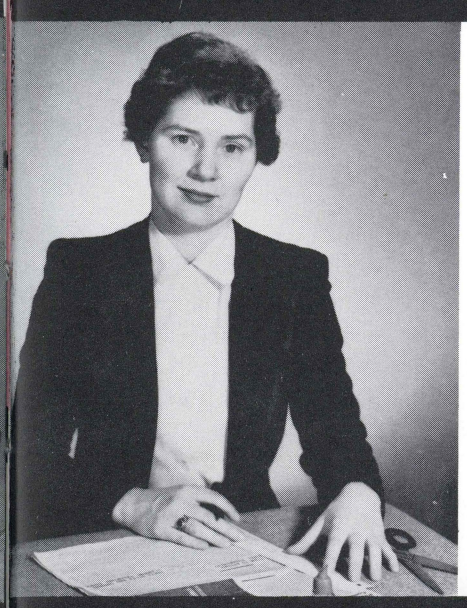

NORMA JEAN DAVIS

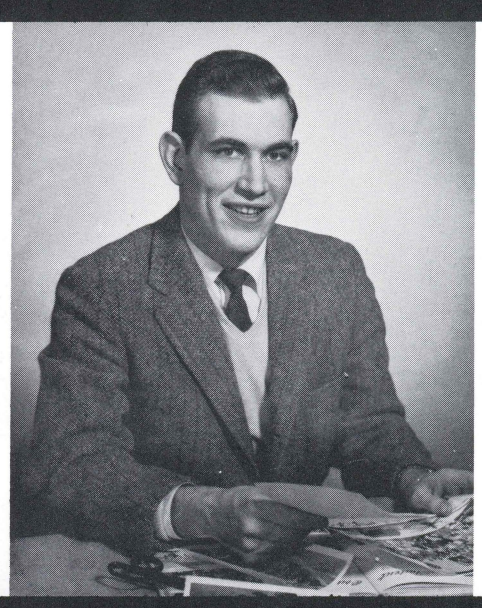

WILLIAM FARISH

AHMAD KAZIMI

NATALIE BARONE

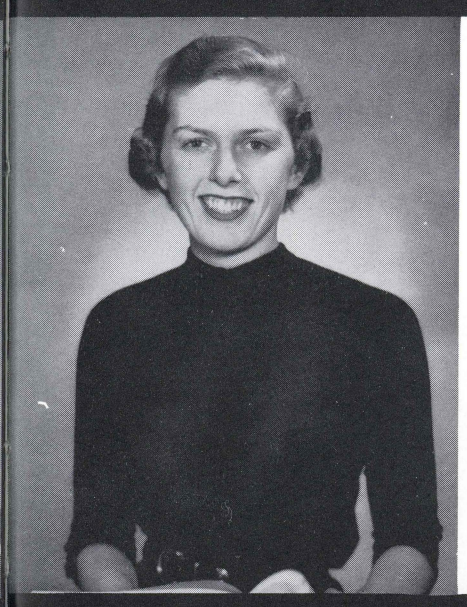

NANCY MORRIS

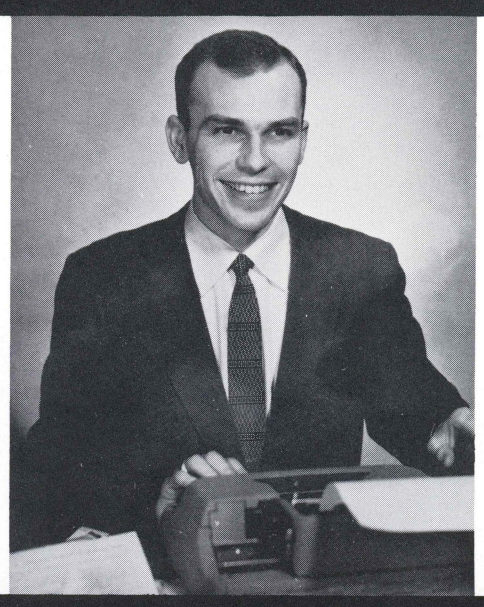

TOM MYERS

PATSY REESE

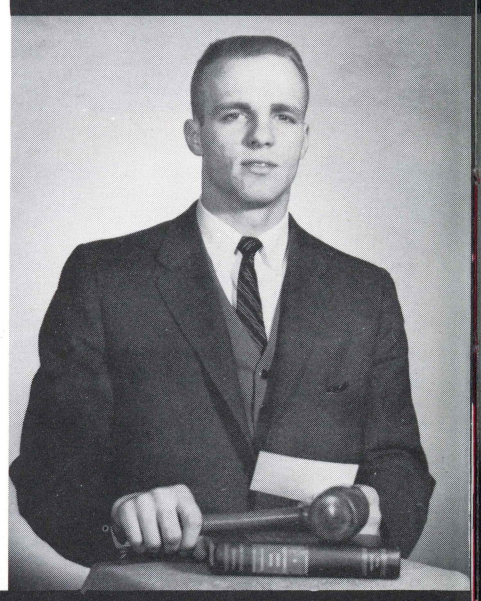

NEIL DADURKA

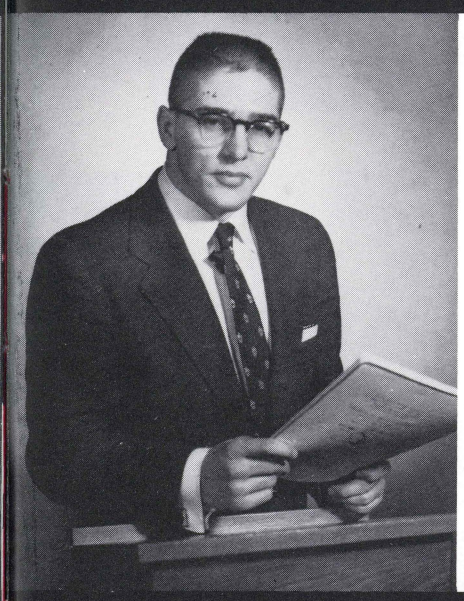

DONALD REYNOLDS

PHYLLIS WALSH

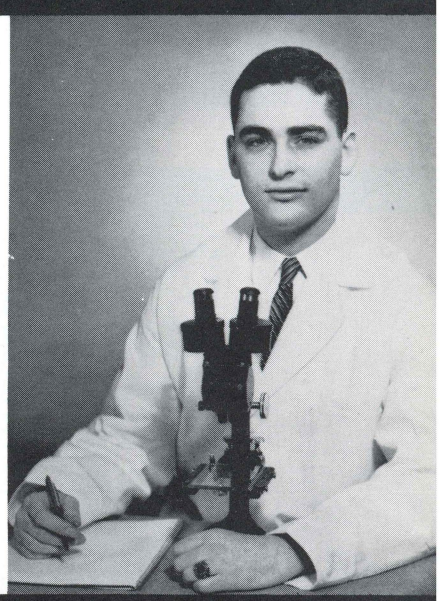

LESLIE WEINER

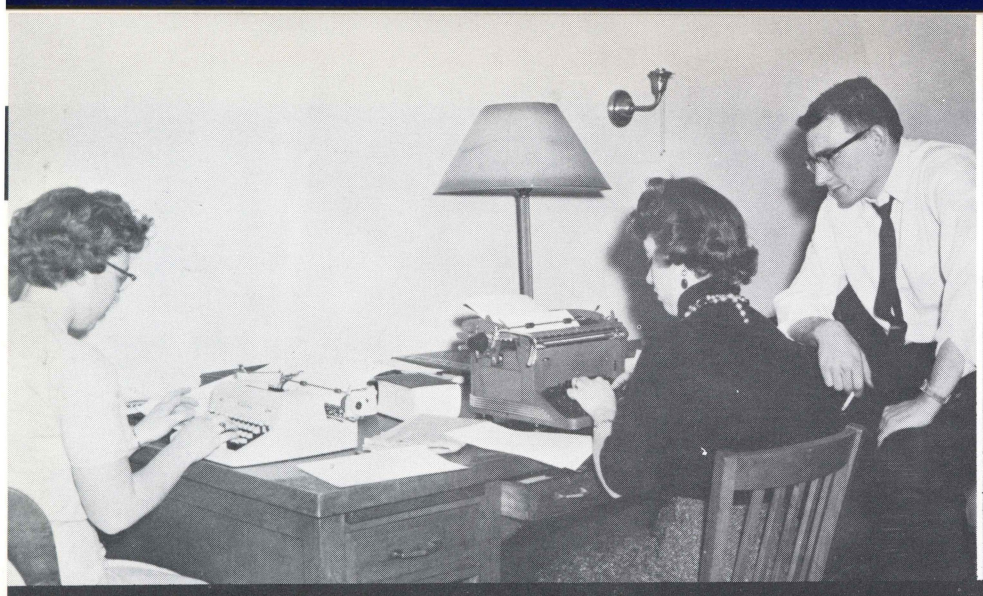

Beacon Staff—hard at work.

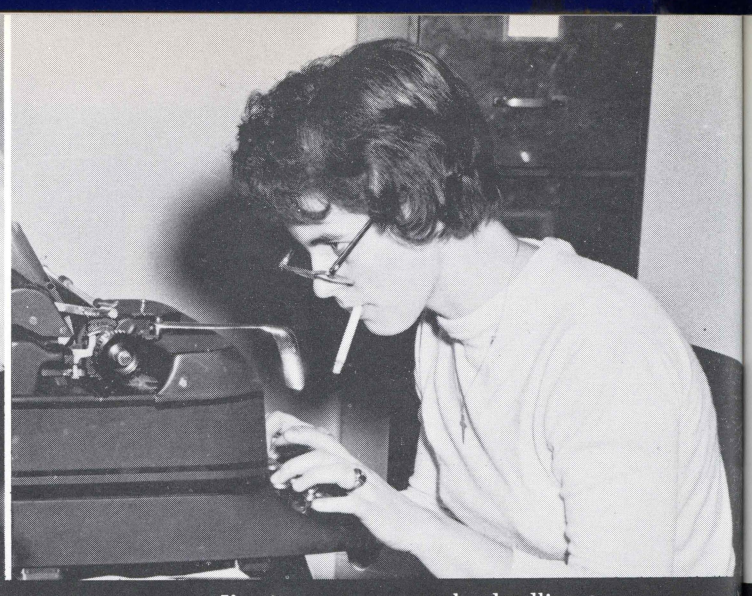

I've just got to meet the deadline.

BEACON

The Beacon, student newspaper at Wilkes, has served as the official news organ of the campus since 1936. It has shed light on the future plans of students and faculty and has proved to be a reliable guide to college opinion.

Editor for the year, Tom Meyers, guided the paper through the many controversies in which it took part, and helped to give something constructive to the college, with one thing in mind—to uphold certain journalistic ideals, while allowing freedom of speech by student participation in the ever important column, Letter to the Editor. The success of the paper was evident. At Wilkes nearly everybody reads the Beacon.

Jane and Marian go over copy.

BEACON STAFF—First row, l
D. Bailey, J. Stein, S. Dilcer,

Top brass in conference.

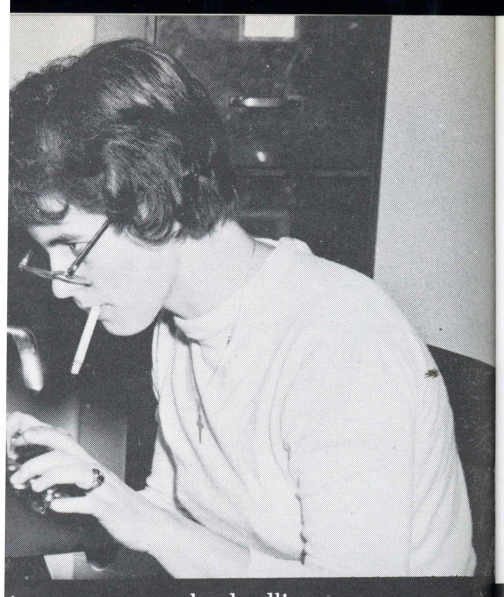

just got to meet the deadline.

Guess which one is the editor?

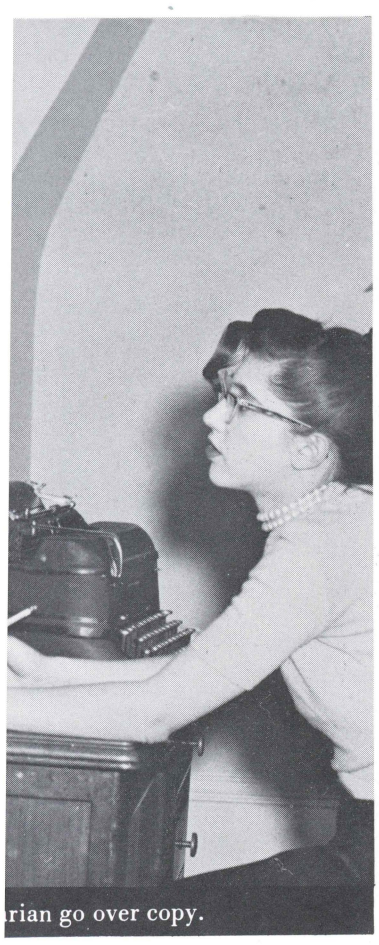

rian go over copy.

BEACON STAFF—First row, left to right: M. Onafer, J. Schuster, R. Myers, B. Chase, M. Klawonn, B. Vose. Second row: R. Younger, D. Bailey, J. Stein, S. Dilcer, D. Myers, J. Pisaneschi, J. Keibel.

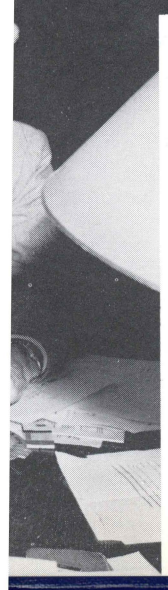

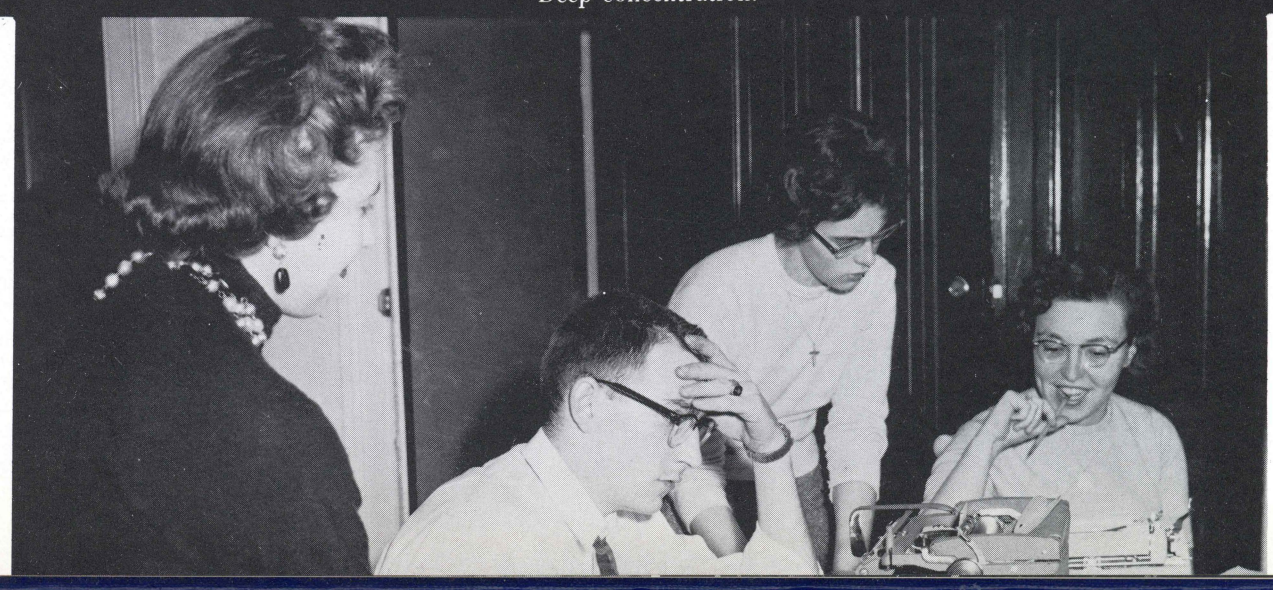

Deep concentration.

Weckesser wins

Friday night pep rally

Gifts for the campus'

HOMECOMING

The weekend of October 12, marked an outstanding event for both Wilkes students and alumni. On that Friday, the grads returned to Wilkes—and began a whirl of Homecoming activities. Student organizations and dormitories competed for top honors in preparing decorations for their college buildings. The themes of Welcome Alumni and Beat Ursinus were featured. A committee of alumni judged these artistic abilities and selected Weckesser Hall as the winner.

The coronation of the Homecoming Queen, Marilyn Carl, took place at the big bonfire pep rally held at Baldwin field. Debby Deisher and Carol Goeringer were selected to attend the Queen as the Homecoming Princesses.

Athletes of the Decade, Al Nicholas and and Jerome Wascho

Queen Marilyn and

Old grads enjoy the weekend.

"Don't we wish!"

night pep rally

Gifts for the campus' fairest.

Who's the girl?

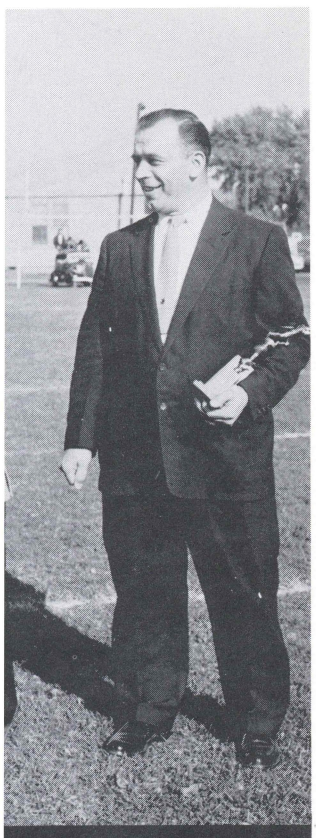

Nicholas and and Jerome

Queen Marilyn with Princesses Carolyn and Debbie

we wish!"

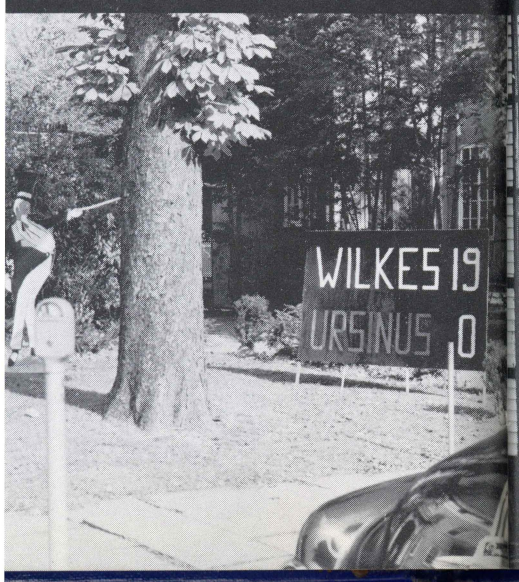

Queen Marilyn and her court

Music major contribution to homecoming

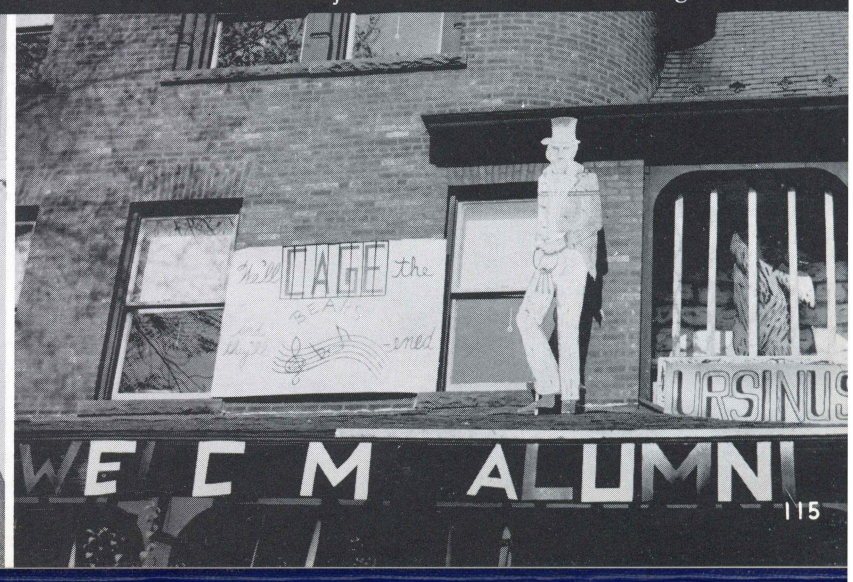

Male chorus entertains at the Thanksgiving Day dance.

STUDENT COUNCIL

This was a tremendous year for Student Council of Wilkes College. The Student Council, the central governing body at Wilkes acts as a coordinator between the administration and the students.

The problem of the budget has always been a source of controversy throughout the years on campus. However, through debate and discussion, the Council members successfully handled the situation by appropriating student activity funds in accordance with the size and the functions of the individual organizations. Don Reynolds, President of Student Council and the representatives elected from each class have done their utmost to give Wilkes an efficient student government.

In addition to the governmental role of the Council, they also sponsored various social events. The Thanskgiving All-College Dance which encompasses not only Wilkes but students and guests from colleges throughout the state proved to be one of the most successful events of the year.

Between semesters, the Student Council sponsored its annual Winter Carnival at Pocono Mountin Inn. The Carnival provided a source of welcome relaxation after gruesome finals.

The grand finale of all social events was the Cinderella Ball. The highlight of the dance was the announcement of Cinderella chosen from a group of ten lovely coeds.

STUDENT COUNCIL—Left t
Salus. Standing: Ronald Trem

Now, how much money shall we give the delegates this year?

Student Council takes time out to read the Beacon.

Student Council in session

STUDENT COUNCIL—Left to right: Les Weiner, Rose Weinstein, Mary Mattey, Don Reynolds, Virginia Brehm, Lynne Boyle, Richard Salus. Standing: Ronald Tremayne, Richard Roberts, John Karolchyk, Eugene Price, Edmund Kotula.

ıe their utmost to give
ıt government.

mental role of the Coun-
.rious social events. The
)ance which encompasses
ıts and guests from col-
proved to be one of the
he year.

Student Council spon-
ırnival at Pocono Moun-
vided a source of wel-
esome finals.

l social events was the
ght of the dance was the
la chosen from a group

xes time out to read the Beacon.

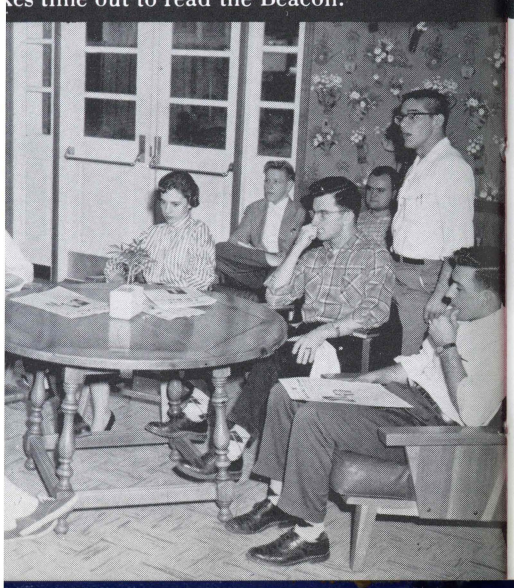

President Don Reynolds calls for the question.

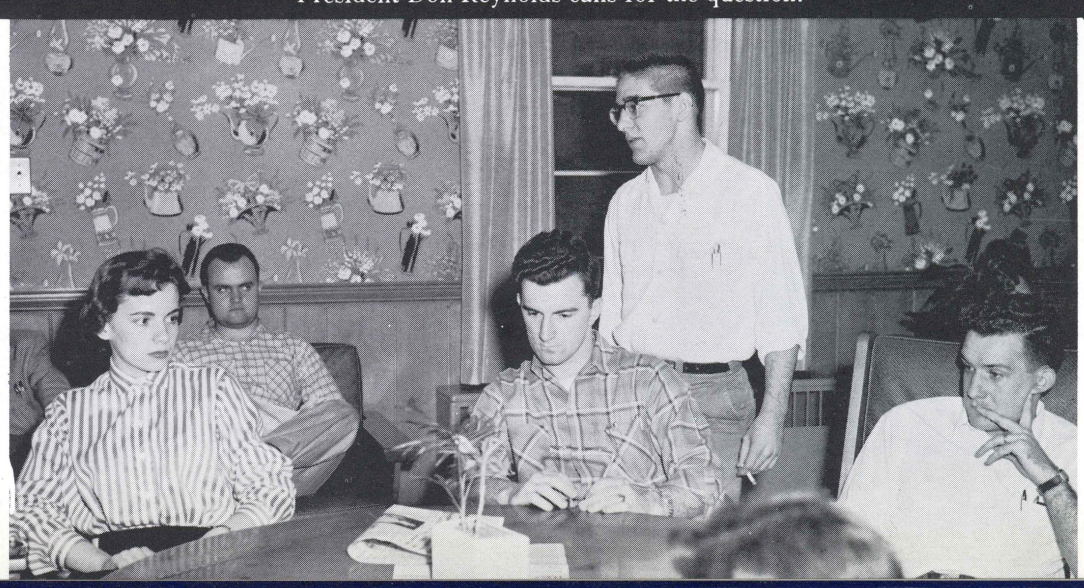

Give me the wide open spaces.

WINTER CARNIVAL

The Winter Carnival, sponsored annually by the Wilkes Student Council, was held this year at Pocono Mountain Inn.

There was plenty of excitement, both indoor and outdoor activities. Though there was no snow, many took pleasure in skating and general frolicking. Meanwhile indoors, card games, ping pong, and piano playing occupied the fast-passing day. Hearts, the sensational game of 1957, was the king of the card tables.

In the evening Bob Moran and his Ivy Leaguers provided the music for dancing to end a day of pleasant relaxation at P.M.I. in the sky.

Your move, Don.

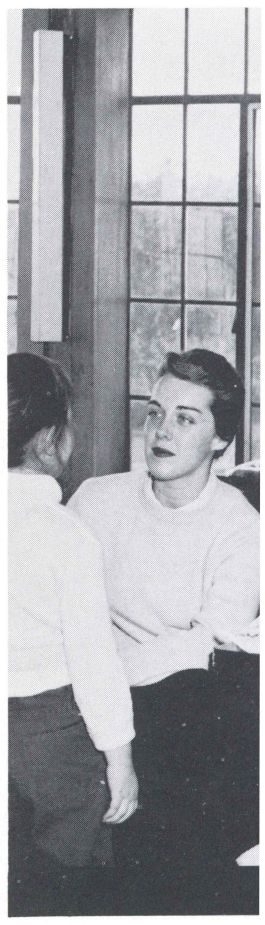

"Oh, horsie keep your tail up . . ."

I wonder where the yellow went?

"Don't you have anything but beans?"

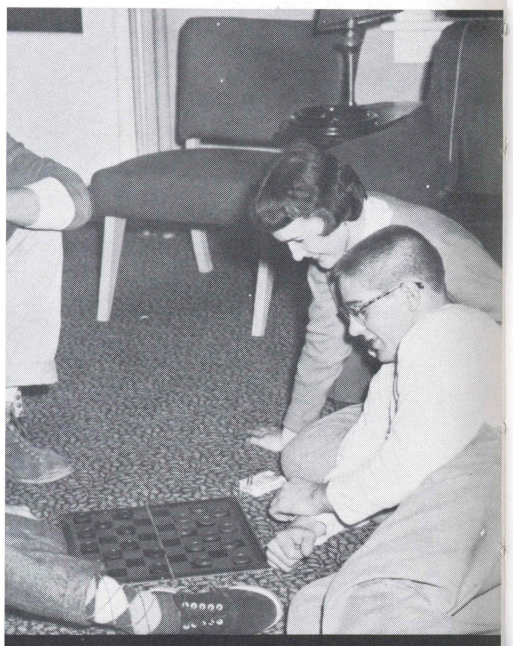

Your move, Don.

We ate, drank and were merry.

here the yellow went?

Dance time.

MANUSCRIPT

The issue of the Manuscript published during the past year gave recognition to the best of the literary contribution of the students at Wilkes. Since its inception, the magazine has offered future writers the opportunity to submit material to an all-student staff who judge the material impartially on its literary merits.

The literary excellence of the Manuscript stands as evidence of the creative ability of Wilkes students and the editing ability of the staff.

Fred Krohle headed the Manuscript as Editor in Chief, and Professor Robert Tener was advisor to the group.

MANUSCRIPT STAFF: Ruth Younger, Fredrick Krohle, Edward Milowicki, Thomas Kaska, Elena Douydenas, Arlene Martin, and John Musto.

An introduction to cultural m

ASSE

ach Tuesday
Wilkes College gathe
weekly Assembly me
Committee, composed
plan the varied progr
International problen
placed on active stud
melodrama presented

One of the progr
Assembly Season was
students had an oppo
voice their opinions o
campus problems. Le
committee and Mrs.
faculty advisor.

Mr. Tener advises

We, the judges.

This is a tree?

Congressman Flood and Attorney Thor
views to Wilkes.

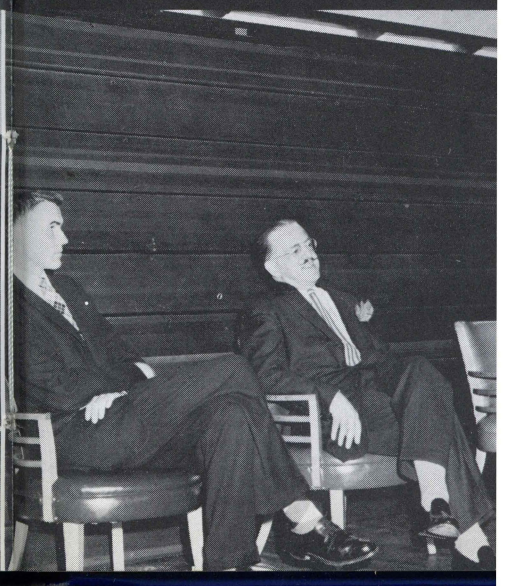

f the Manuscript stands
e ability of Wilkes stu-
ty of the staff.

e Manuscript as Editor
bert Tener was advisor

An introduction to cultural music by Mr. Haaker

Lois Betner accepts scholarship

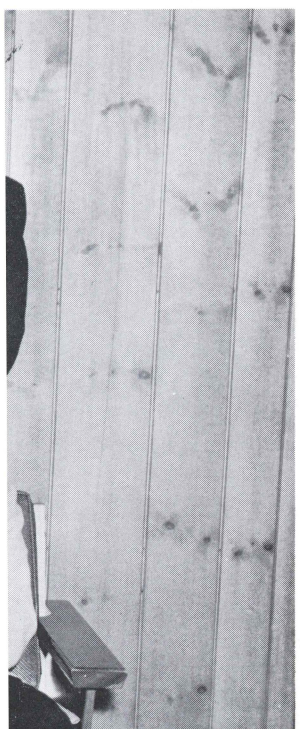

Douydenas, Arlene

ASSEMBLIES

ach Tuesday morning, the students at Wilkes College gather at the gymnasium for the weekly Assembly meeting. The Student Assembly Committee, composed of members from each class, plan the varied programs ranging from recitals to International problems. Much emphasis is also placed on active student participation such as the melodrama presented by Cue 'N' Curtain.

One of the programs which highlighted the Assembly Season was the "Roving Mike" in which students had an opportunity to air their views and voice their opinions on school policies and current campus problems. Lena Misson heads the student committee and Mrs. Doane, Dean of Women, is faculty advisor.

Proof that it pays to know about football is Bob Scally's acceptance of the Hub award.

This is a tree?

Congressman Flood and Attorney Thomas bring opposing political views to Wilkes.

Assembly Committee: N. Dadurka, J. Saba, R. Bailey, G. Gregory, V. Brehm, R. Matiskella, P. Bedesky, R. Younger.

The I.D.C. in action.

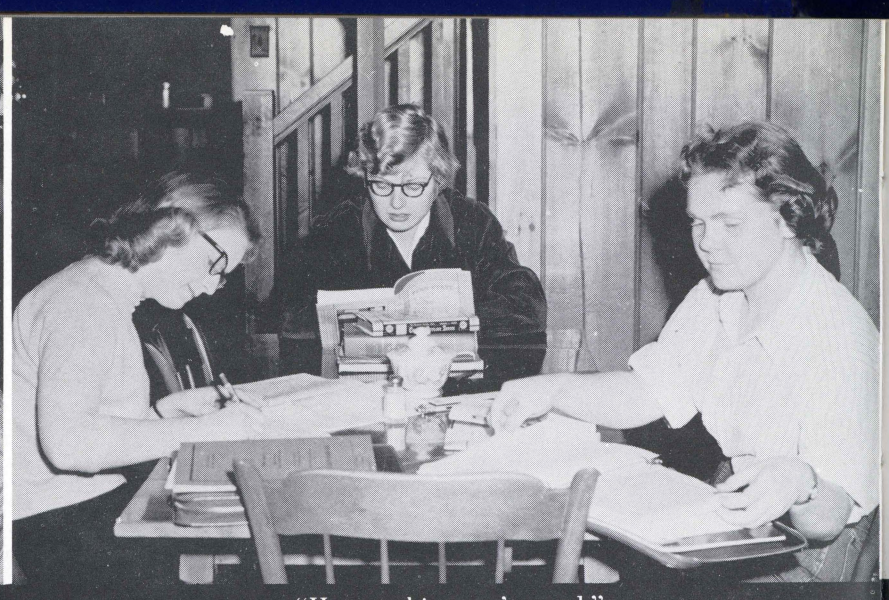

"Honest, this wasn't posed."

DORM DOINGS

The Inter-Dormitory Council, a recently organized group, has been set up to act as a spokesman for all students residing on the College campus. Representatives from each dormitory try to aid and solve their mutual problems by discussion and compromise with the administration and the residents themselves. Through these meetings, a better understanding has been created between the dormitories and the administration.

Taking on the responsibilities of college activities, the I.D.C. now directs the annual Christmas Dorm Party and the Spring outing. These affairs are open to everyone participating in campus life.

What was that, Dick?

I.D.C. MEMBERS—First row:
E. Ball, D. Murray, A. Rogov

We build anything.

We study everything.

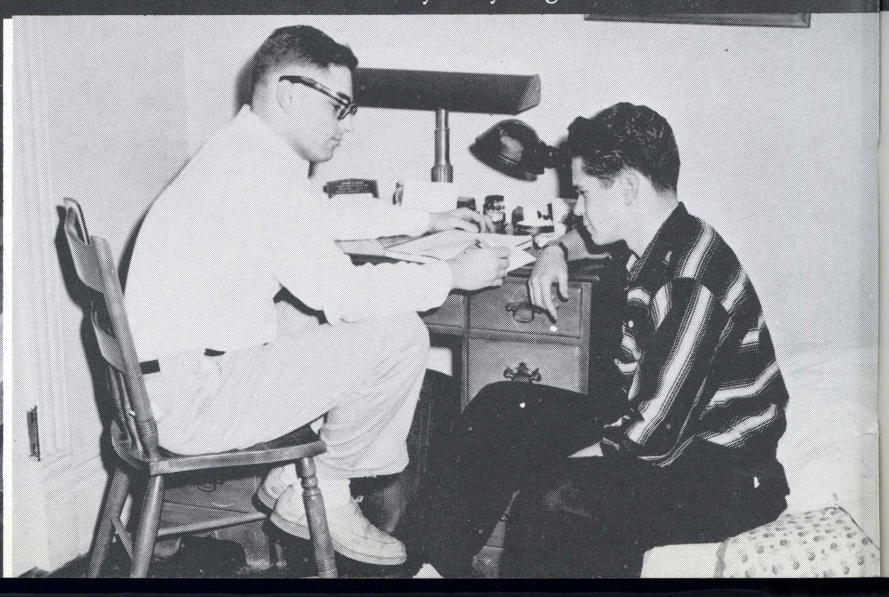

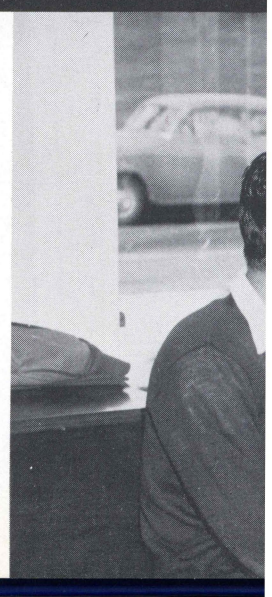

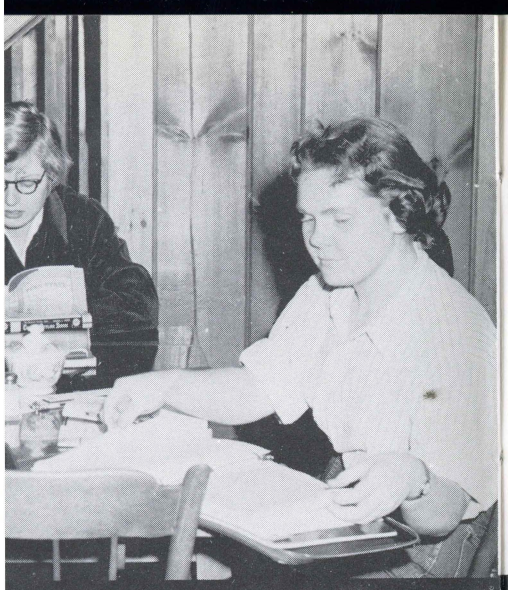

this wasn't posed."

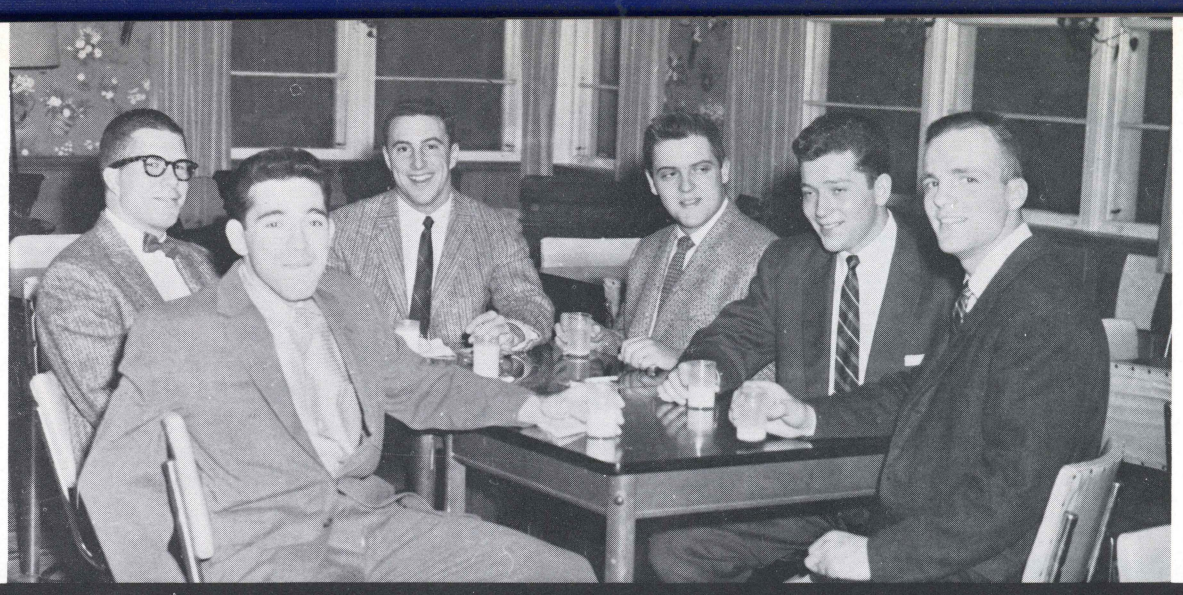

Yes, we drink milk.

What was that, Dick?

I.D.C. MEMBERS—First row: J. Rishkofski, K. Medica, J. Menegus, President J. Moser, C. Goeringer, M. Sidari. Second row: R. Mattioli, E. Ball, D. Murray, A. Rogovin, J. Stein, Ung Pyo Koh.

Study everything.

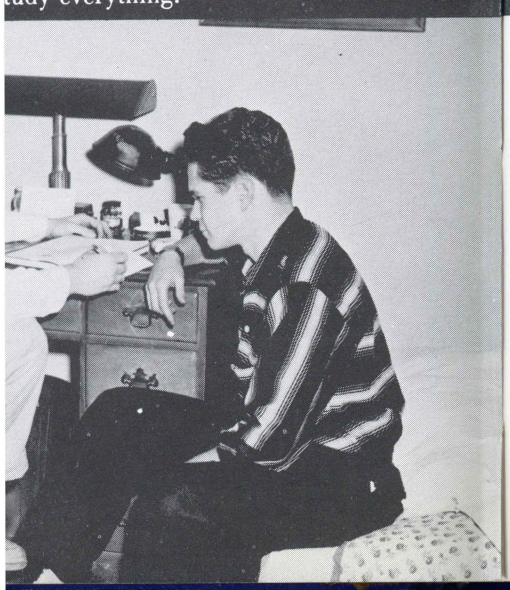

International flavor.

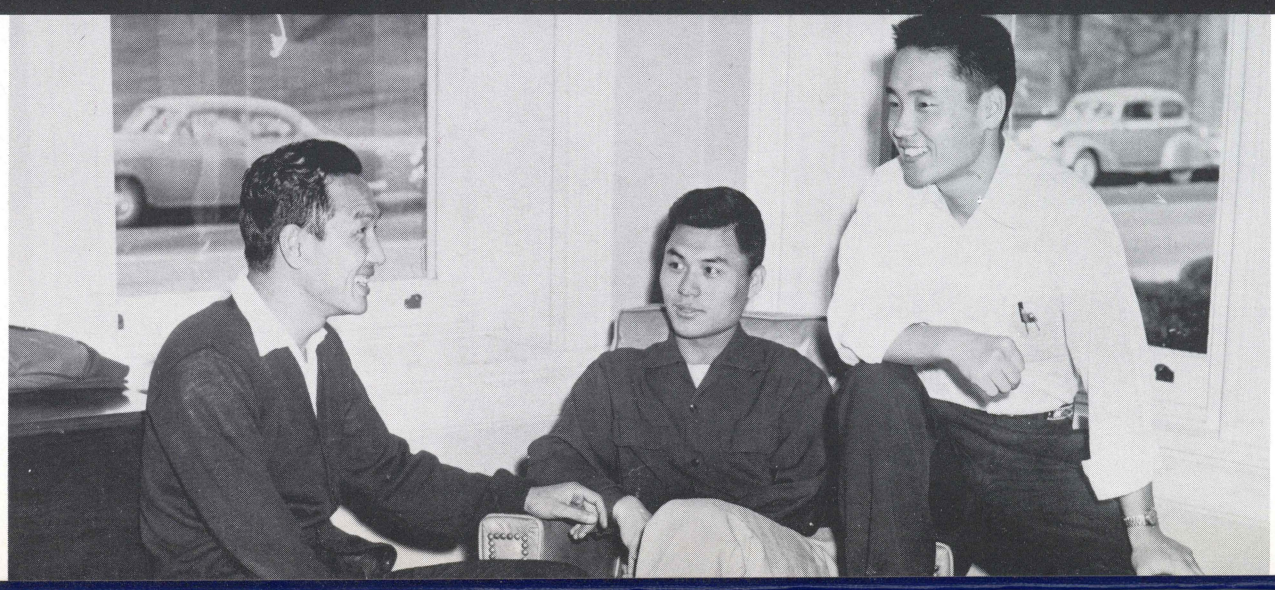

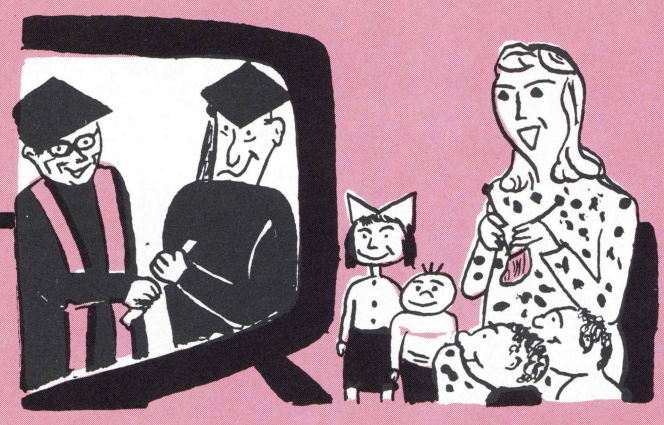

SENIORS

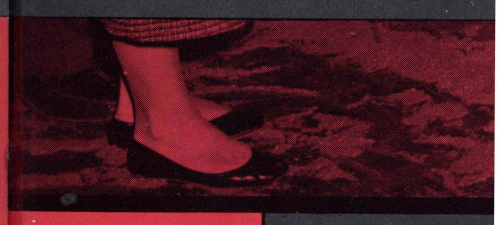

"A world to b

"A world to be born under your footsteps."

St. John Perse

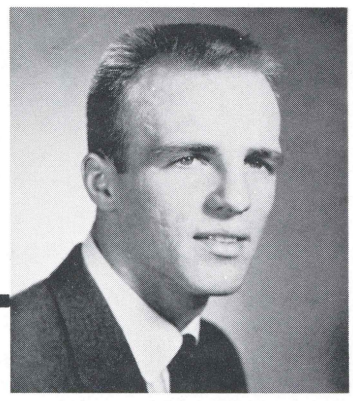

NEIL DADURKA
President
B.S. in C.F.

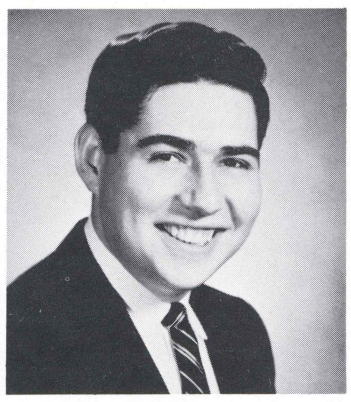

EUGENE ROTH
Vice President
B.S. in C.F.

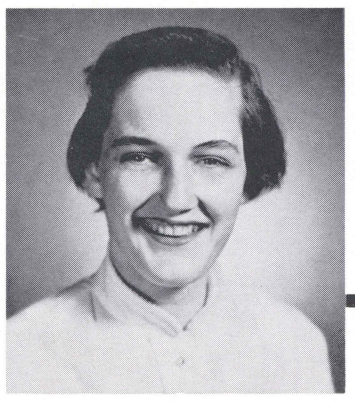

PHYLLIS WALSH
Secretary
B.S. in Sec. Ed.

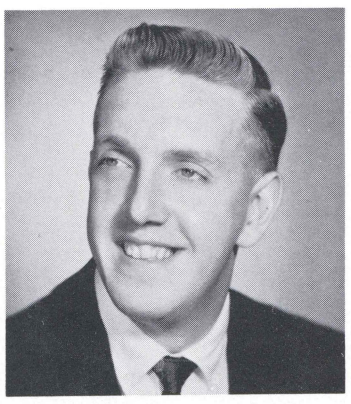

JOHN COATES
Treasurer
B.S. in C.F.

SENIORS

The dream has become a reality! The goal has been reached!

The world awaits the senior! He holds the keys that will open the door to success. The key of knowledge opens the door part way, the key of wisdom, understanding, hope, determination, and truth can then fling it open the rest of the way.

The future of the world is dependent on individual dreams. The dreams that have been in his heart since he has been a freshman. Whether he can solve the pressing problems that threaten his peace of mind, his peace of heart, and his peace in the world, depends on what he has learned at Wilkes. Is the individual willing to accept the challenges that face him every day with fervor and an indomitable spirit?

If the individual is willing, and to the best of his ability makes use of the tools that he has acquired within the last four years, there is no doubt that he will find success. Although there will be many failures awaiting him, to remember that "pain makes man think, thinking makes man wise, wisdom makes life endurable," these failures will be overcome and success will be assured.

Seated: Nancy Morris, Gloria Weiner, Don Reynolds, Larry

STUDENT COUNCIL REPRESENTATIVES

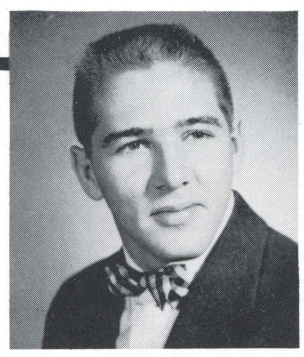

DONALD REYNOLDS
A.B. in
Political Science

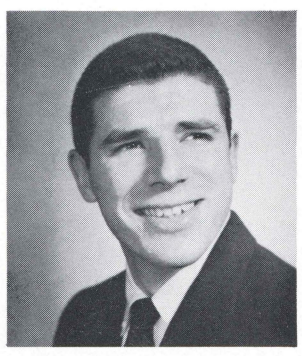

LARRY AMDUR
B.S. in
Commerce and Finance

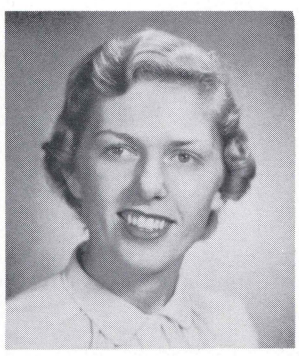

NANCY MORRIS
B.S. in
Elementary Education

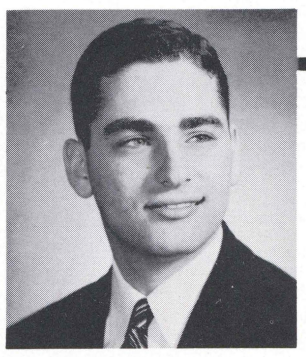

LESLIE WEINER
A.B. in
Biology

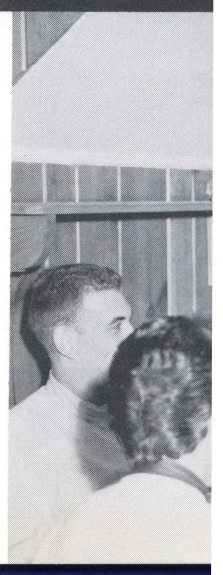

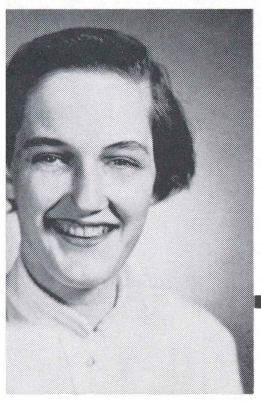

IS WALSH
y
Sec. Ed.

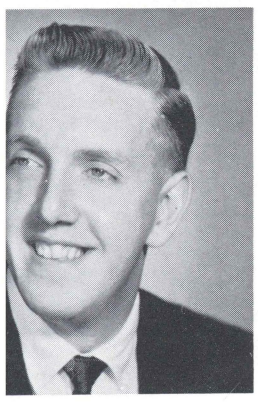

COATES
er
C.F.

has learned at Wilkes.
o accept the challenges
with fervor and an in-

ing, and to the best of
ıe tools that he has ac-
years, there is no doubt
Although there will be
im, to remember that
nking makes man wise,
ole," these failures will
ll be assured.

IVES

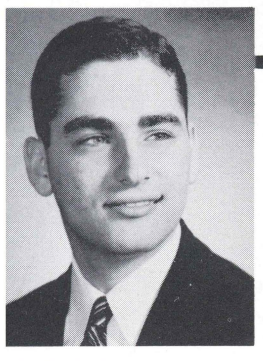

SLIE WEINER
. in
logy

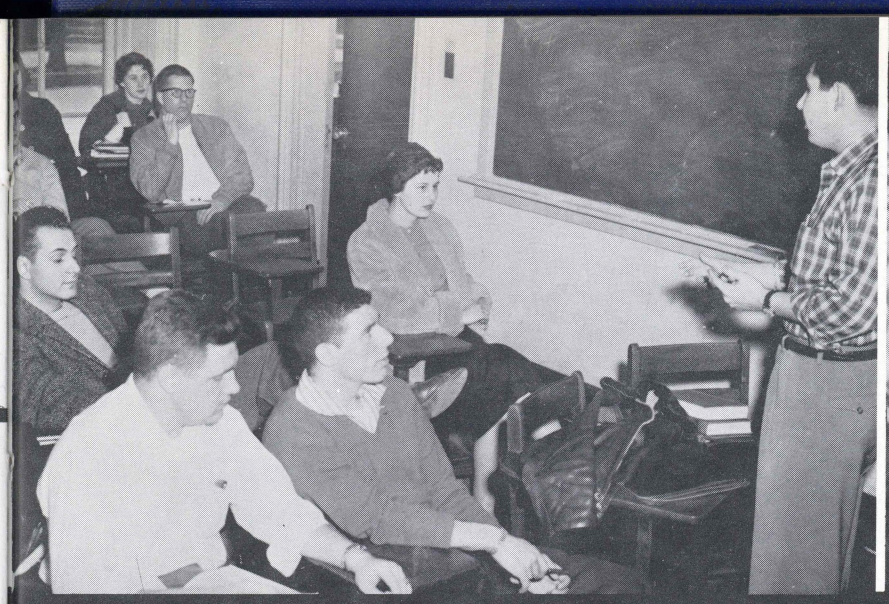

Vice President Roth backs up himself.

Who's Who in American Colleges and Universities

Seated: Nancy Morris, Gloria Dran, Irene Tomalis, Patsy Reese, Norma Jean Davis, and Marilyn Williams. Standing: Bill Farish, Les Weiner, Don Reynolds, Larry Amdur, Jesse Choper, and Neil Dadurka. Absent: Barbara Tanski and John Bucholtz.

This is a senior?

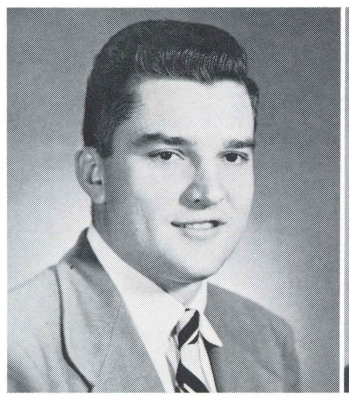

James ALCORN
B.S. in
Secondary Education

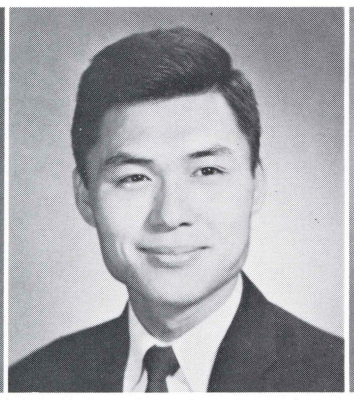

Gill HO BAI
Certificate in
Electrical Engineering

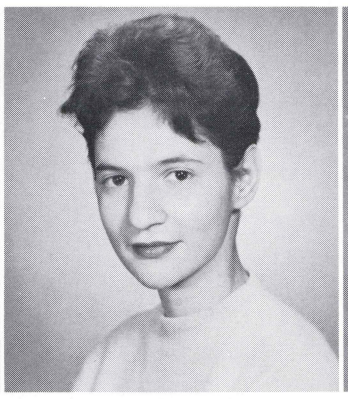

Natalie BARONE
B.S. in
Secondary Education

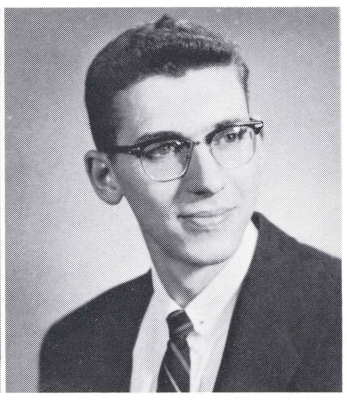

Robert BAROVICH
Certificate in
Chemical Engineering

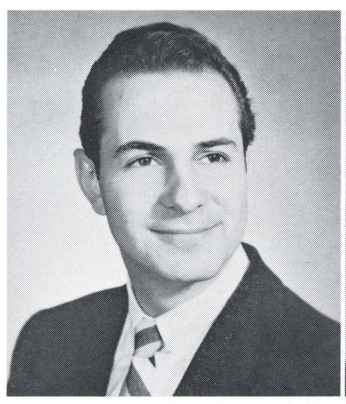

Irwin BIRNBAUM
B.S. in
Commerce and Finance

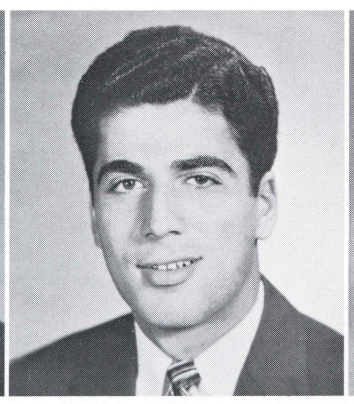

Nasser BONHEUR
B.S. in
Commerce and Finance

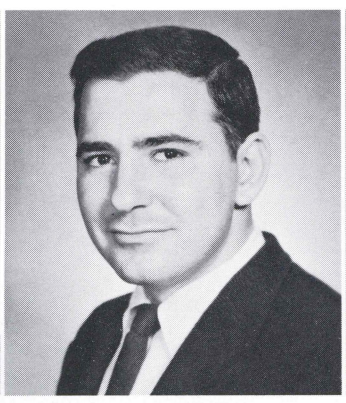

Frank CASCELLA
B.S. in
Commerce and Finance

Rose Mary CASELLA
Certificate in
Medical Technology

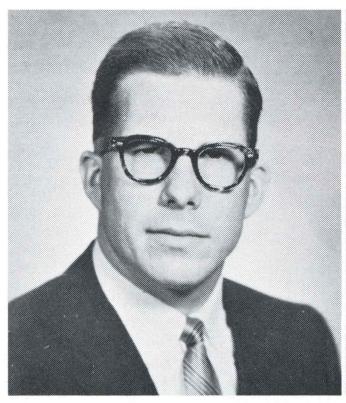

Robert CHASE
B.S. in
Commerce and Finance

Jesse CHOPER
B.S. in
Commerce and Finance

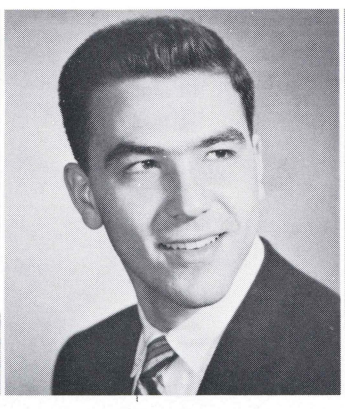

Lawrence COHEN
B.S. in
Commerce and Finance

Audrey CRAGLE
B.S. in
Business Education

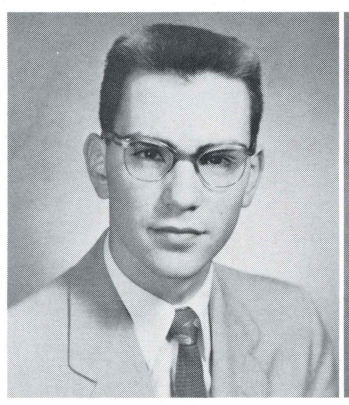

George DAVIS
B.S. in
Commerce and Finance

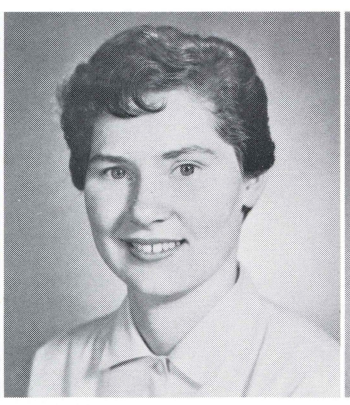

Norma DAVIS
A.B. in
English

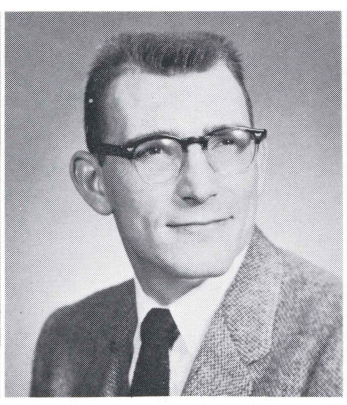

Samuel DILCER
B.S. in
Chemistry

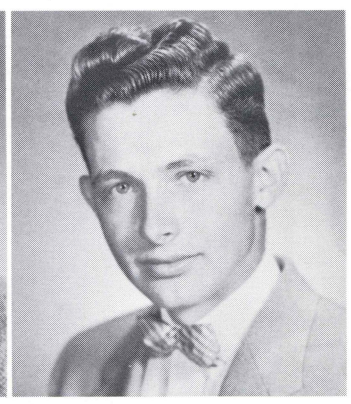

John DORAN
A.B. in
Political Science

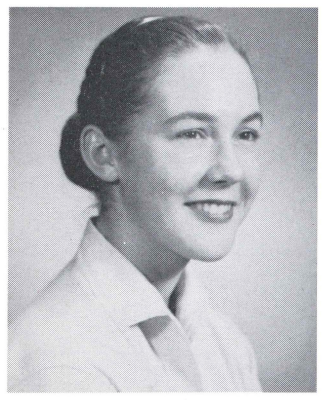

Gloria DRAN
A.B. in
Biology

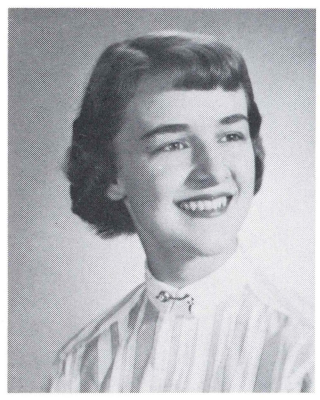

Marcia ELSTON
Certificate in
Medical Stenography

Ann FAUST
B.S. in
Music Education

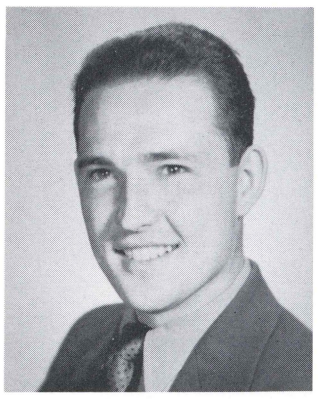

John FLADD
Certificate in
Mechanical Engineering

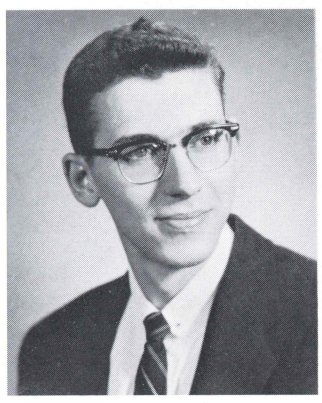

obert BAROVICH
ertificate in
nemical Engineering

ose Mary CASELLA
rtificate in
edical Technology

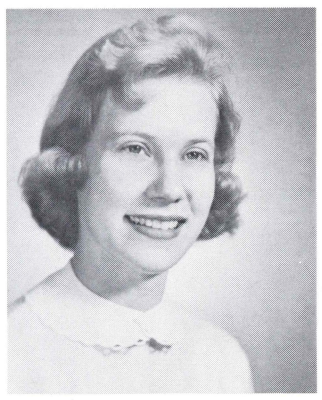

udrey CRAGLE
S. in
usiness Education

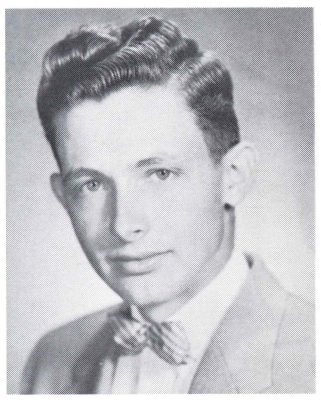

hn DORAN
B. in
olitical Science

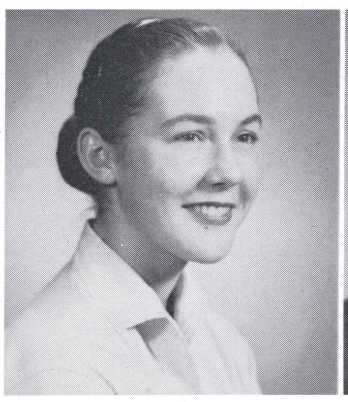

Gloria DRAN
A.B. in
Biology

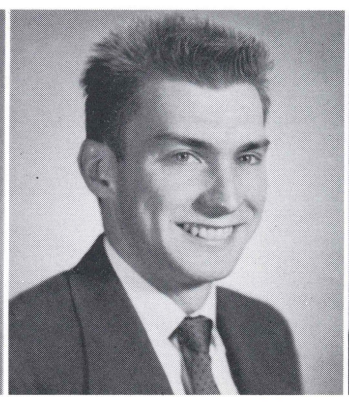

Robert DREXINGER
Certificate in
Electrical Engineering

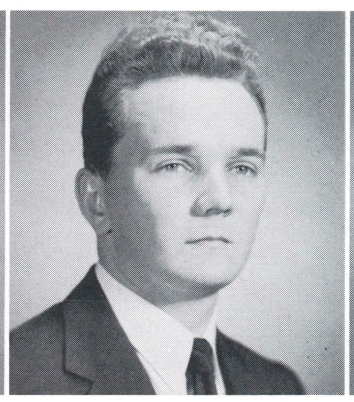

Jacob DVORNICKY
B.S. in
Commerce and Finance

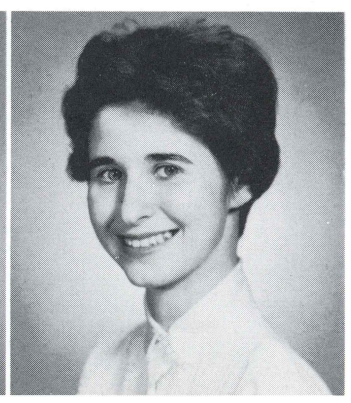

Betty J. EISENPREISS
A.B. in
English

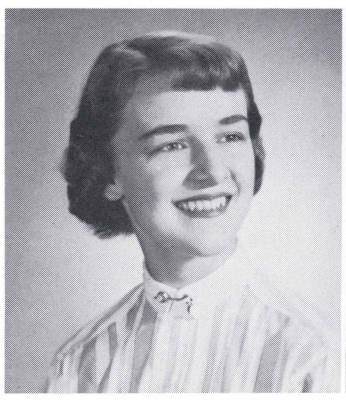

Marcia ELSTON
Certificate in
Medical Stenography

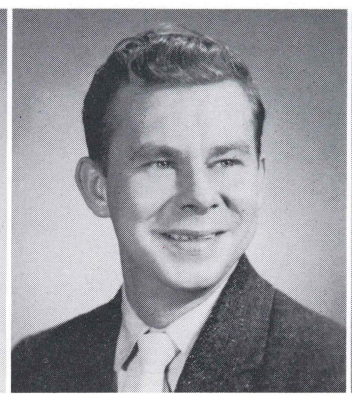

Andrew EVANS Sr.
B.A. in
Biology

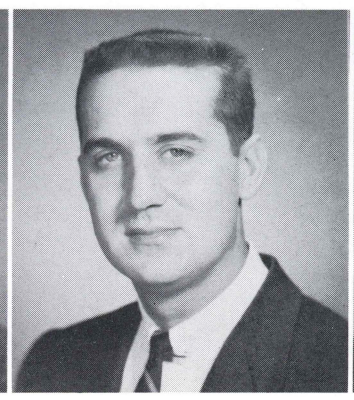

Raymond FALCHECK
B.S. in
Commerce and Finance

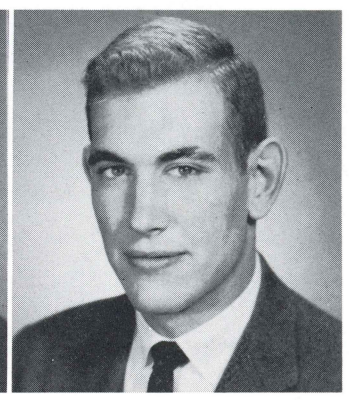

William FARISH
B.S. in
Commerce and Finance

Ann FAUST
B.S. in
Music Education

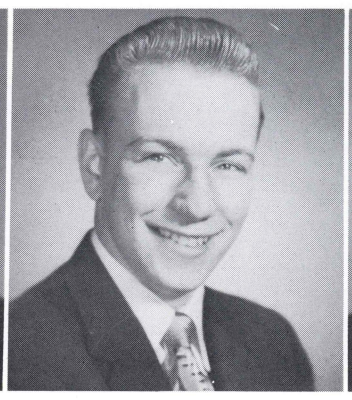

John FEDEROVICH
Certificate in
Chemical Engineering

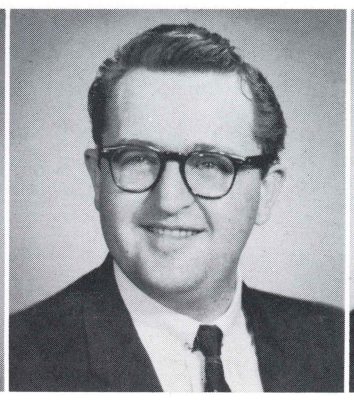

William FIGART
B.S. in
Music Education

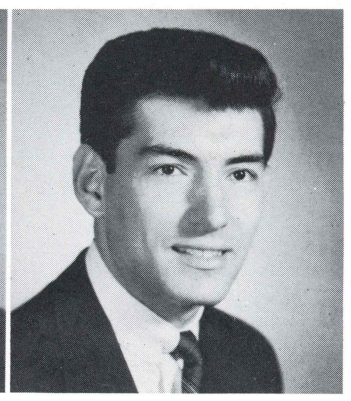

David FISCHI
A.B. in
Psychology

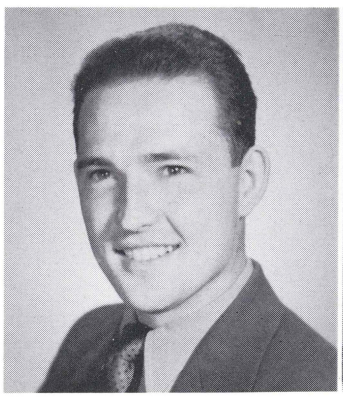

John FLADD
Certificate in
Mechanical Engineering

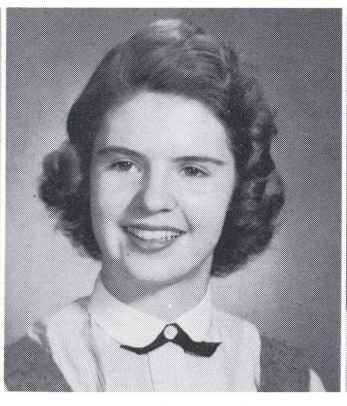

Judy GOMMER
Certificate in
Secretarial Studies

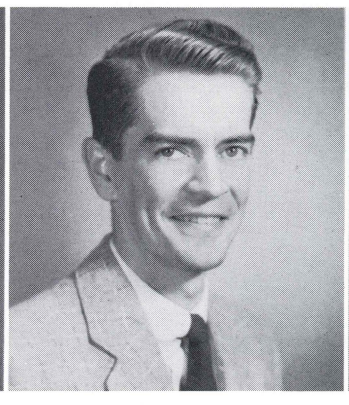

Edgar GOWER
B.S. in
Secondary Education

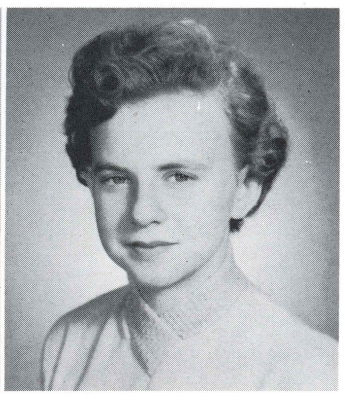

Natalie GRIPP
B.S. in
Chemistry

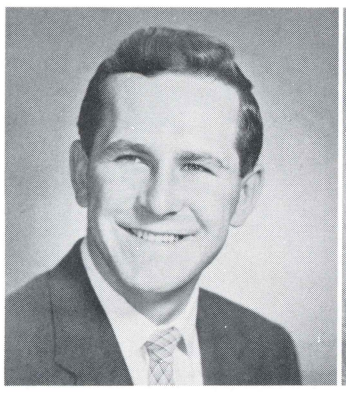

Joseph HALCISAK
B.S. in
Commerce and Finance

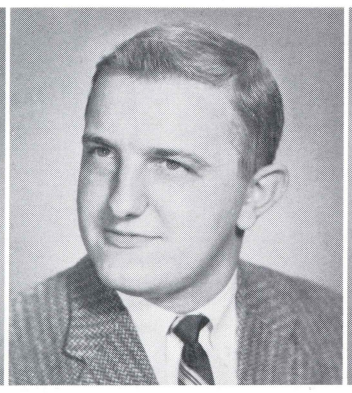

Richard HELTZEL
B.S. in
Elementary Education

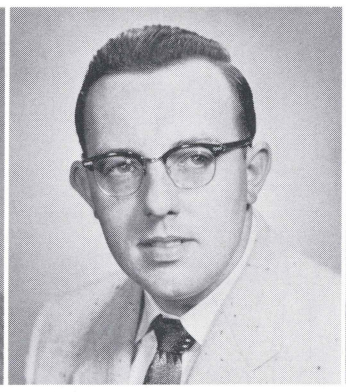

Vincent HERRON
Certificate in
Mechanical Engineering

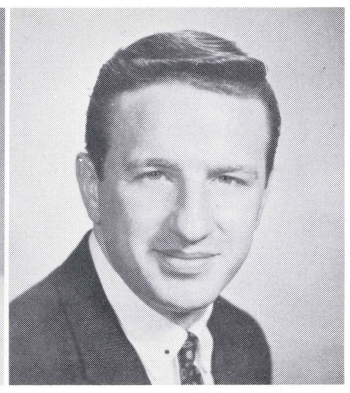

Seymour HOLTZMAN
B.S. in
Commerce and Finance

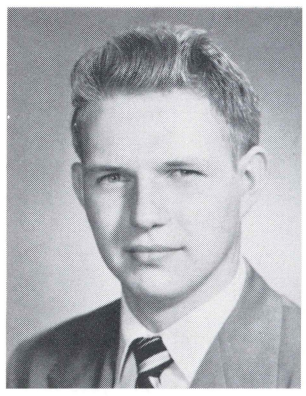

Thomas J. LANE
Certificate in
Mechanical Engineering

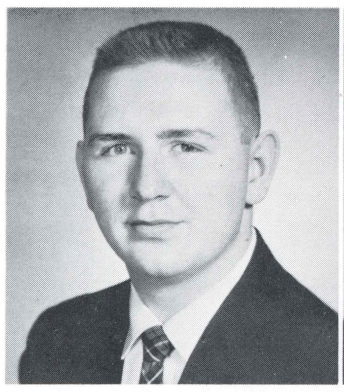

Robert JACOBS
B.S. in
Secondary Education

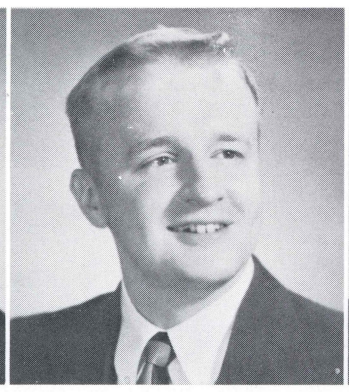

William JACOBSON
B.S. in
Commerce and Finance

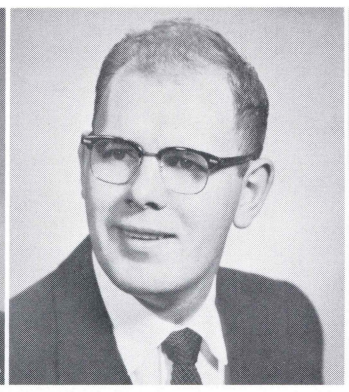

Donald W. JAIKES
B.S. in
Commerce and Finance

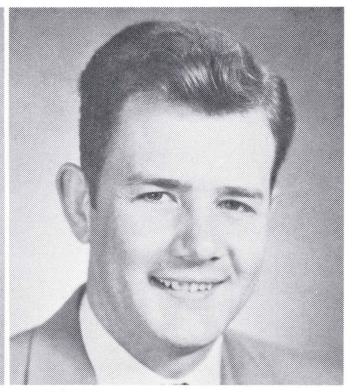

Thomas KASKA
A.B. in
English

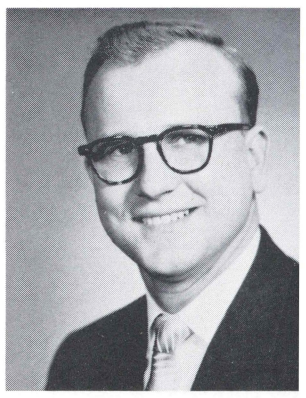

Peter MASLASKI
B.S. in
Chemistry

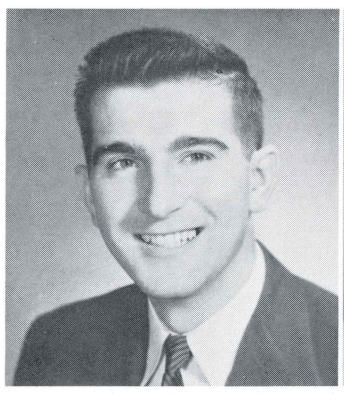

William KCENICH
A.B. in
Sociology

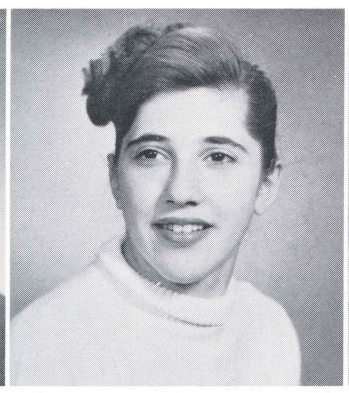

Jane KEIBEL
B.S. in
Commerce and Finance

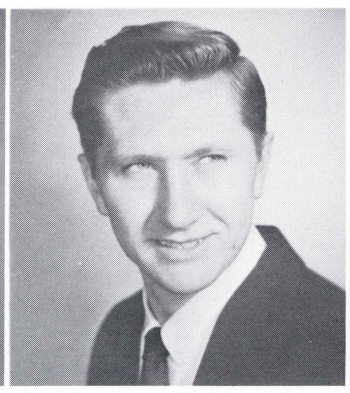

Bernard KEMSEL
B.S. in
Commerce and Finance

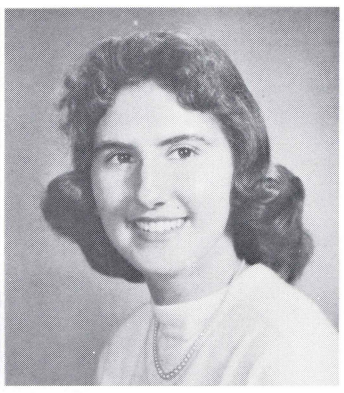

Anne Patricia KENNEDY
B.S. in
Music and Education

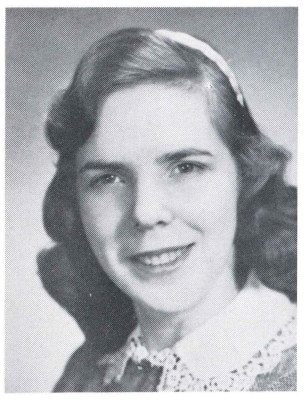

Leona MEGATULSKI
Certificate in
Medical Technology

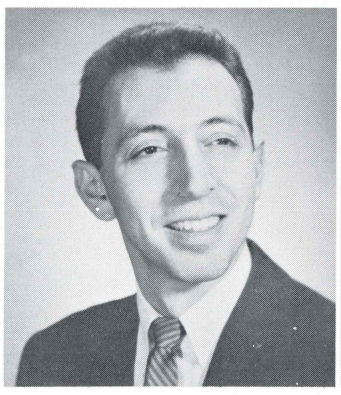

Albert L. KISLIN
B.S. in
Secondary Education

John S. KLIMCHAK
A.B. in
Social Studies

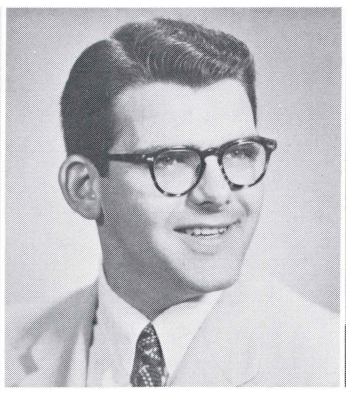

Frederick KROHLE
A.B. in
English

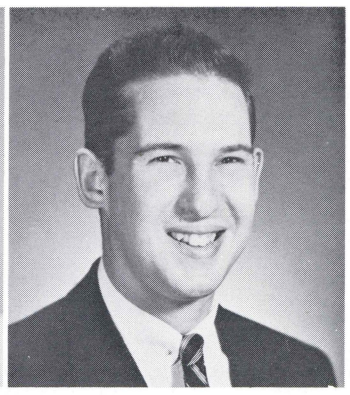

Marvin Z. KURLANCHEEK
A.B. in
Biology

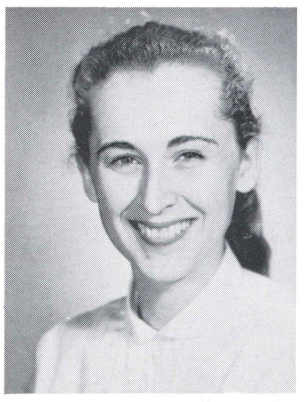

Lena M. MISSON
B.S. in
Secondary Education

ymour HOLTZMAN
S. in
mmerce and Finance

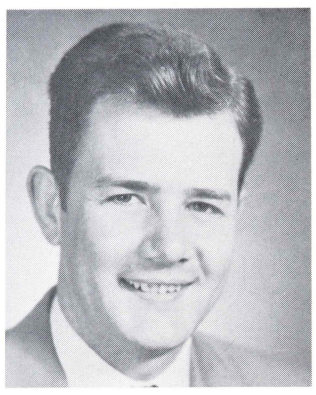

ıomas KASKA
B. in
ıglish

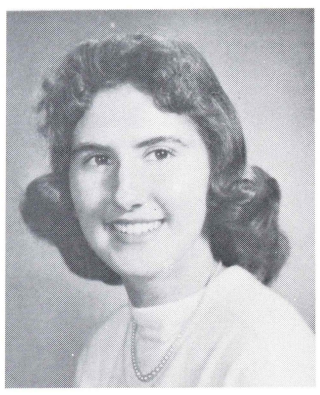

ınne Patricia KENNEDY
S. in
usic and Education

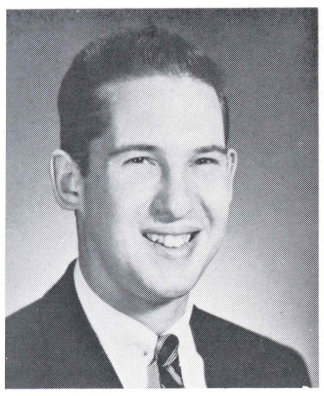

[arvin Z. KURLANCHEEK
.B. in
iology

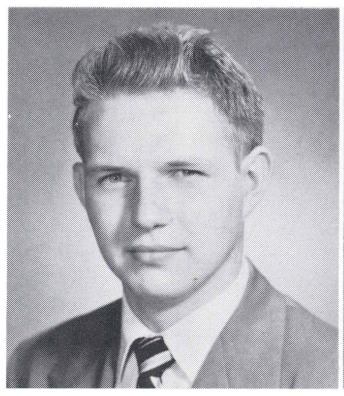

Thomas J. LANE
Certificate in
Mechanical Engineering

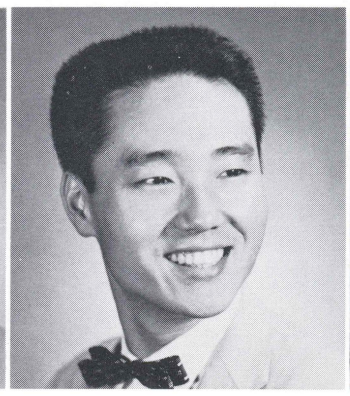

Ki Hawn LEE
A.B. in
Mathematics

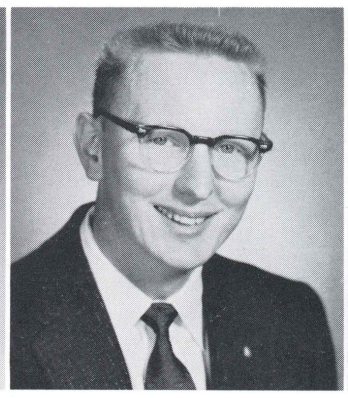

Frank LUTINSKI
B.S. in
Chemistry

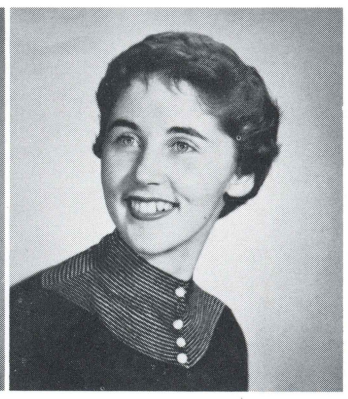

Grace MAJOR
Certificate in
Secretarial Studies

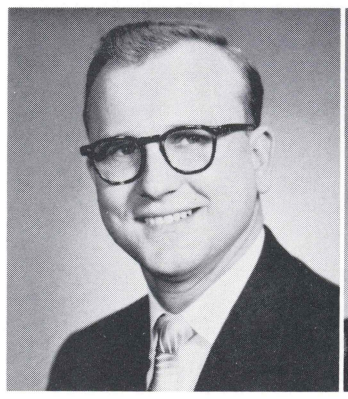

Peter MASLASKI
B.S. in
Chemistry

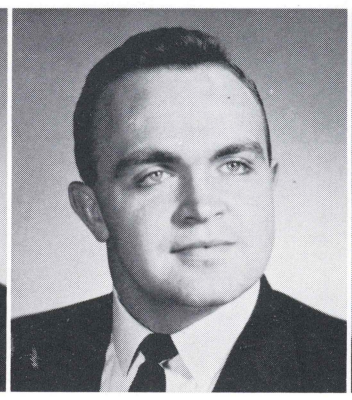

Robert MASONIS
A.B. in
Biology

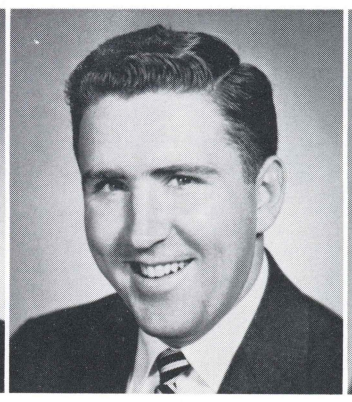

Robert W. McGURRIN
A.B. in
Psychology

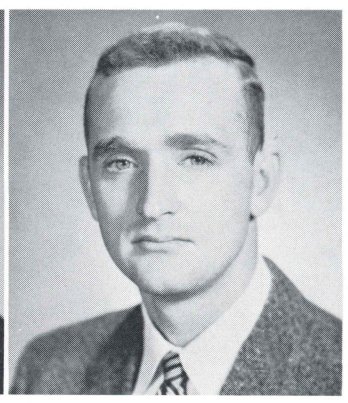

Melvin E. McNEW
B.S. in
Secondary Education

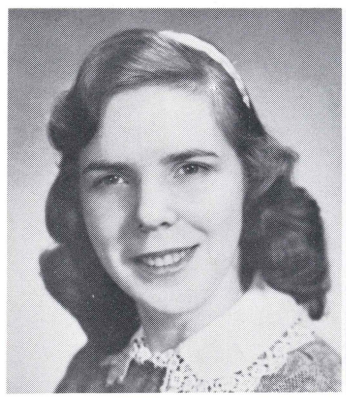

Leona MEGATULSKI
Certificate in
Medical Technology

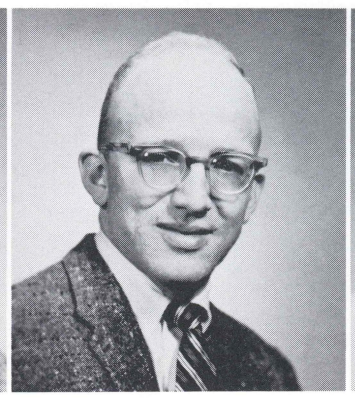

Arthur MEYER
A.B. in
Biology

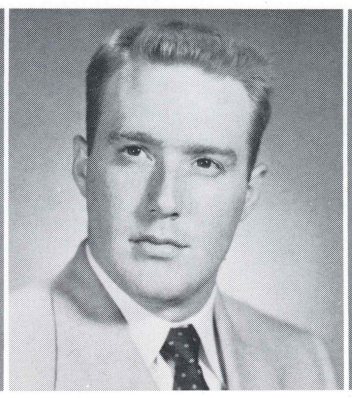

John H. MILLIMAN
B.S. in
Commerce and Finance

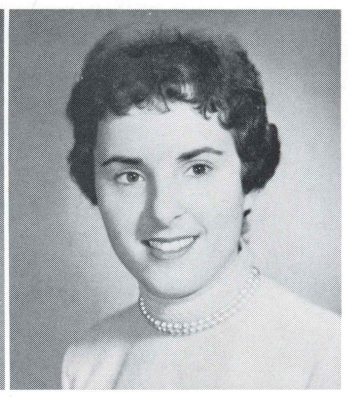

Marlene J. MIODUSKI
Certificate in
Medical Stenography

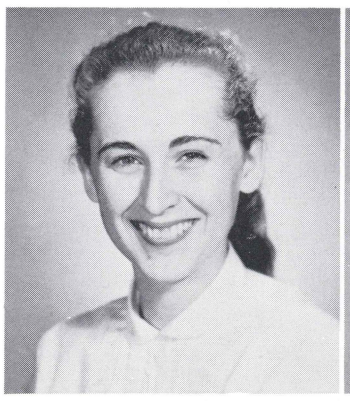

Lena M. MISSON
B.S. in
Secondary Education

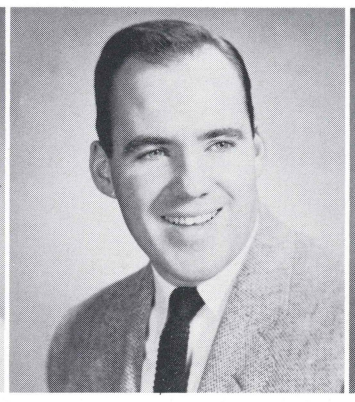

Donald J. MOONEY
B.S. in
Commerce and Finance

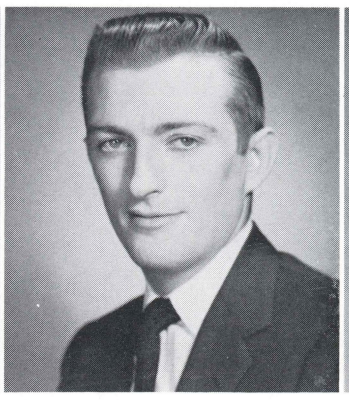

Richard E. MORRIS
B.S. in
Commerce and Finance

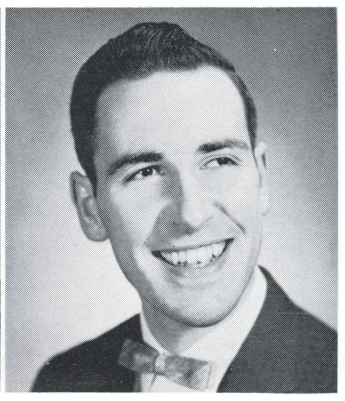

John J. MUSTO
A.B. in
English

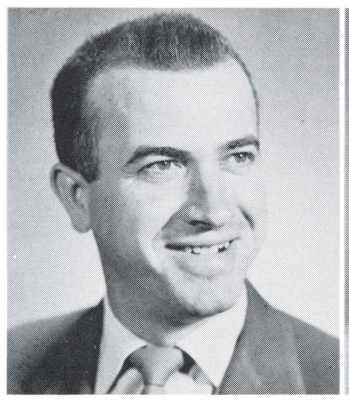

Martin J. NOVAK
Certificate in
Electrical Engineering

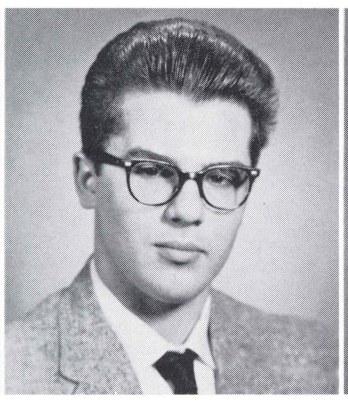

Robert PAULEY
B.S. in
Secondary Education

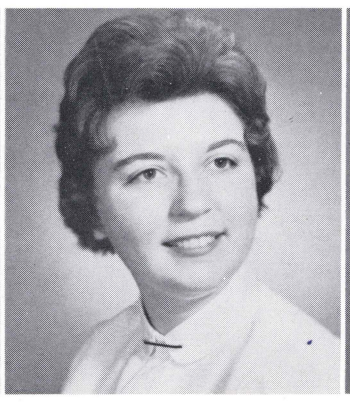

Barbara A. PETRO
Certificate in
Medical Technology

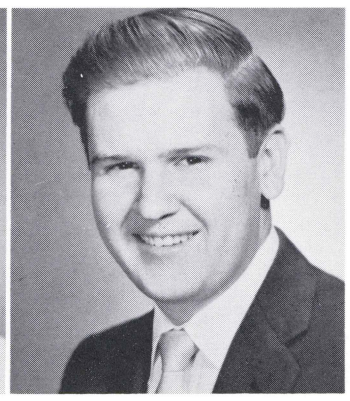

Thomas G. PODOLAK
Certificate in
Electrical Engineering

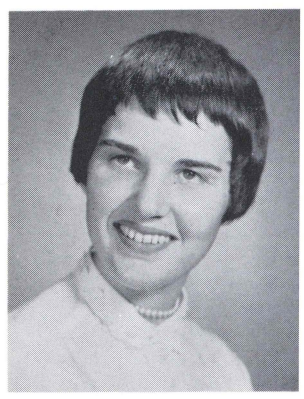

Gail SCHAFFHAUSER
B.S. in
Secondary Education

Charles J. PULAS
B.S. in
Elementary Education

Shirley J. RAY
A.B. in
Social Studies

Patsy REESE
A.B. in
Art

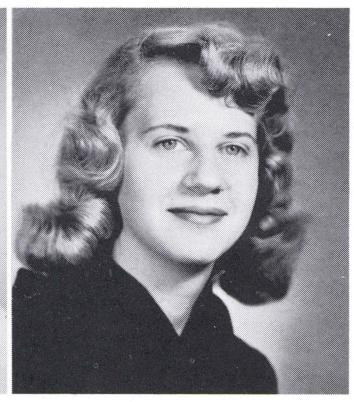

Barbara Tanski
RENTSCHLER
B.S. in
Business Education

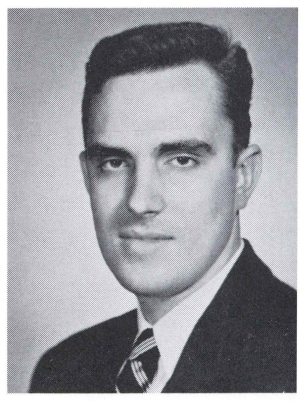

John J. SCHULTZ
A.B. in
Sociology

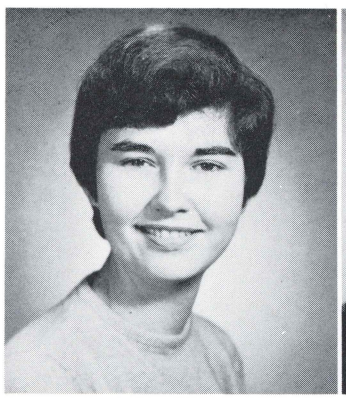

Patricia RINGENBACH
Certificate in
Medical Technology

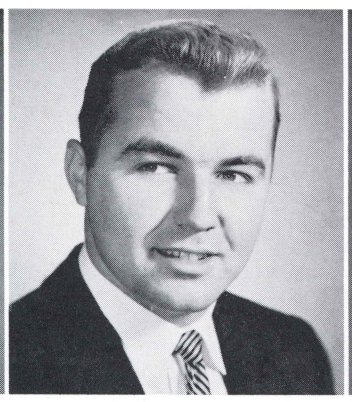

William RINKEN
B.S. in
Commerce and Finance

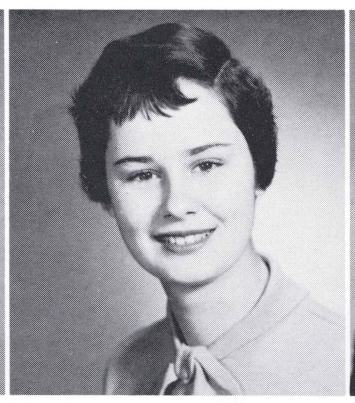

Barbara A. RITTER
Certificate in
Secretarial Studies

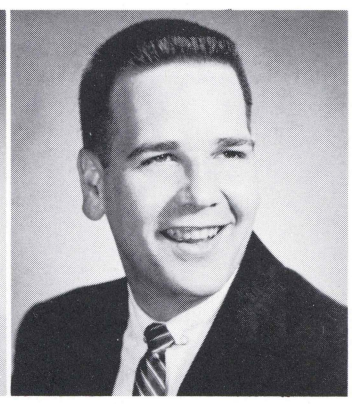

Charles ROBINSON
B.S. in
Commerce and Finance

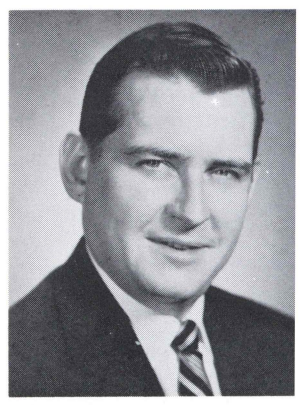

James H. SPEICHER
B.S. in
Commerce and Finance

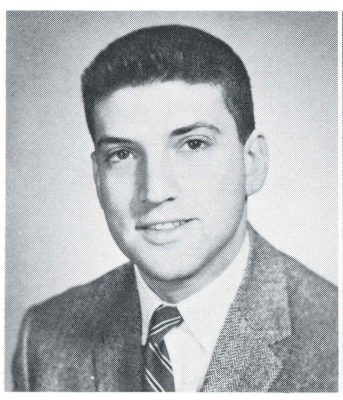

Bernard RUBIN
B.S. in
Commerce and Finance

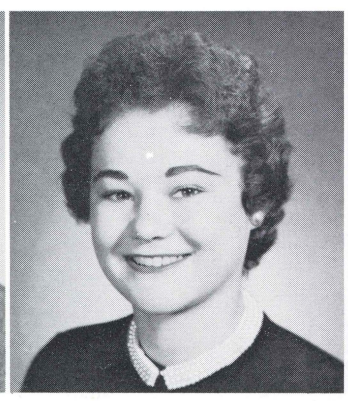

Natalie A. RUDUSKY
B.S. in
Elementary Education

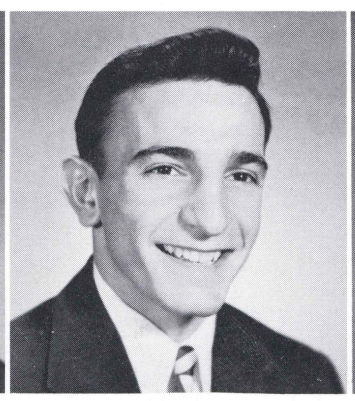

Raymond SABA
Certificate in
Physics

Barbara A. A. SAXE
B.S. in
Business Education

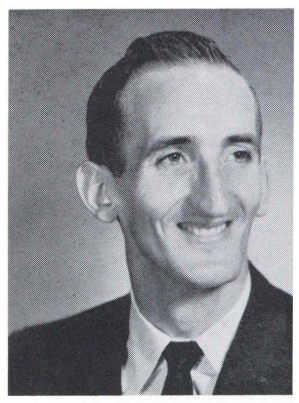

James R. STOCKER
B.S. in
Commerce and Finance

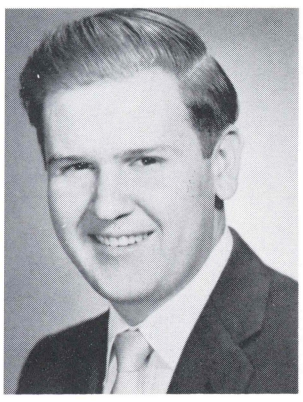

ɔmas G. PODOLAK
tificate in
ctrical Engineering

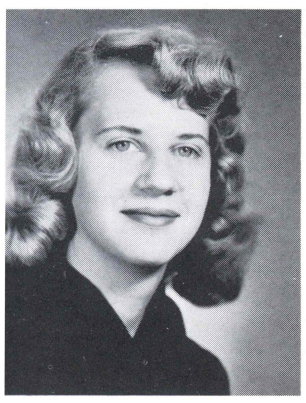

bara Tanski
RENTSCHLER
. in
siness Education

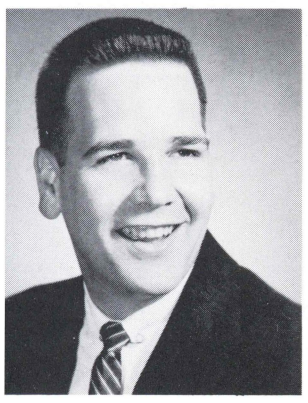

arles ROBINSON
S. in
mmerce and Finance

rbara A. A. SAXE
S. in
siness Education

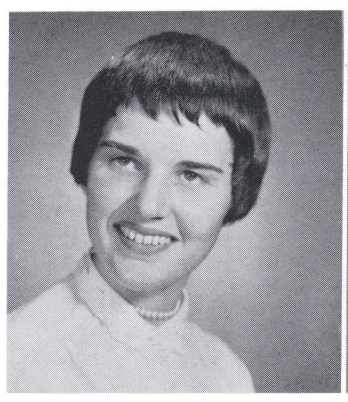

Gail SCHAFFHAUSER
B.S. in
Secondary Education

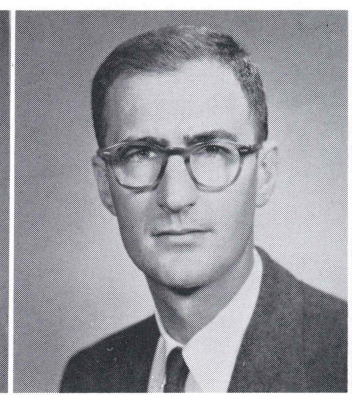

George E. SCHLAGER
A.B. in
Social Studies

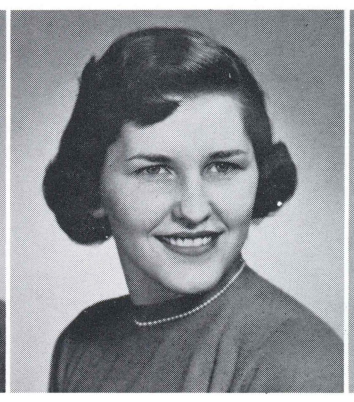

Nancy R. SCHOOLEY
B.S. in
Business Education

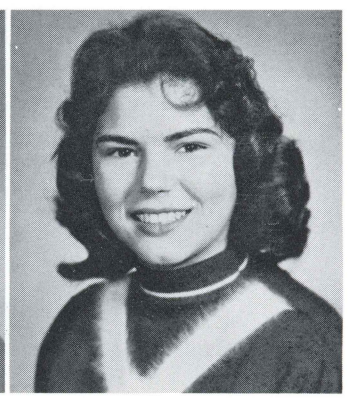

Jean SCHREADER
Certificate in
Medical Technology

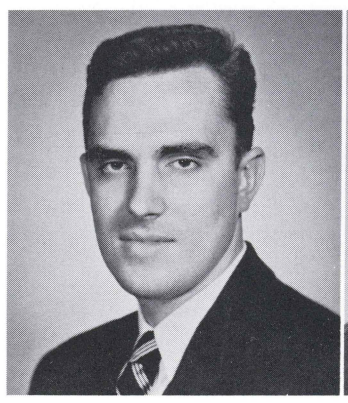

John J. SCHULTZ
A.B. in
Sociology

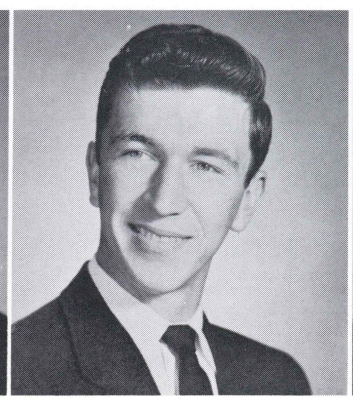

Nicholas SIECKO
Certificate in
Aeronautical Engineering

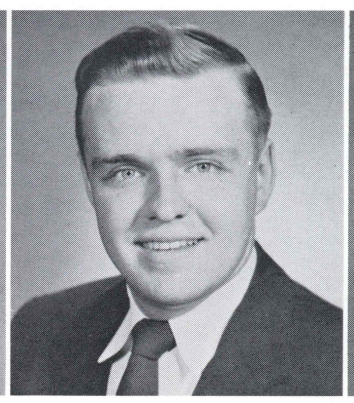

Carl G. SLUTTER
B.S. in
Commerce and Finance

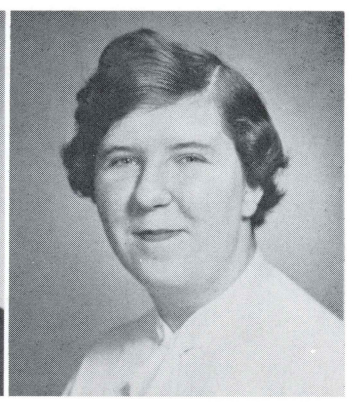

Margaret E. SMITH
B.S. in
Elementary Education

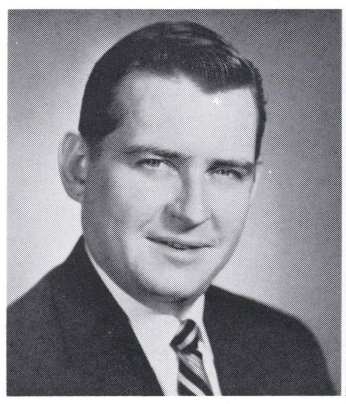

James H. SPEICHER
B.S. in
Commerce and Finance

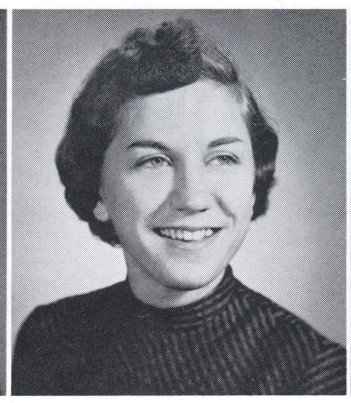

Antonia STEFAN
Certificate in
Medical Technology

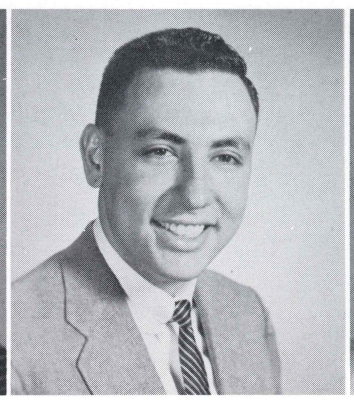

Jerome STEIN
A.B. in
Biology

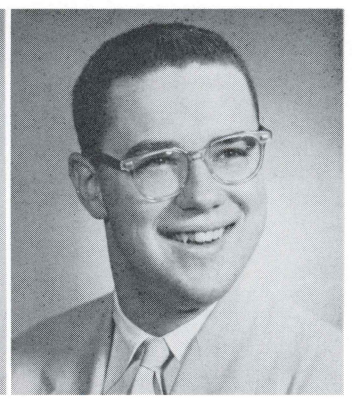

James R. STEPHENS
Certificate in
Chemical Engineering

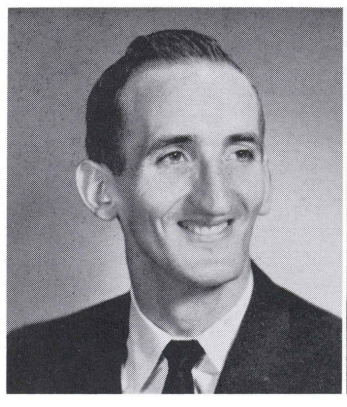

James R. STOCKER
B.S. in
Commerce and Finance

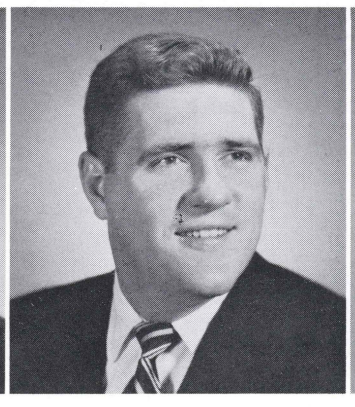

Donald F. STRAUB
B.S. in
Commerce and Finance

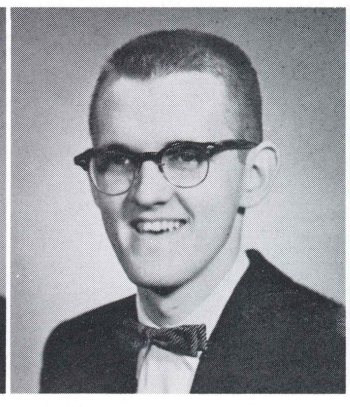

Joseph SZOSTALS
B.S. in
Music Education

Jack P. TIPPETT
B.S. in
Commerce and Finance

Irene R. TOMALIS
B.S. in
Commerce and Finance

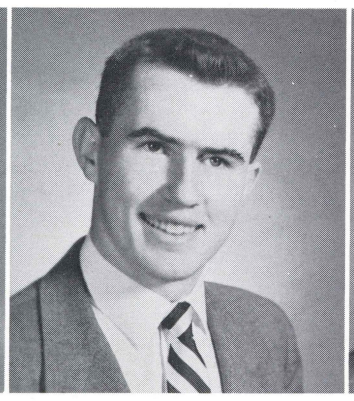

William H. TREMAYNE
B.S. in
Commerce and Finance

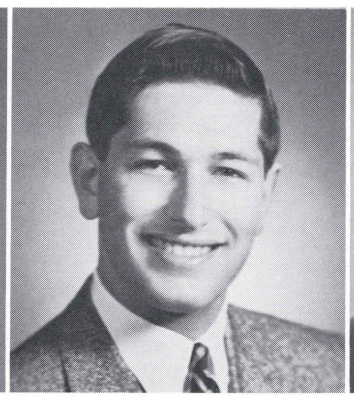

Neil A. TURTEL
B.A. in
Political Science

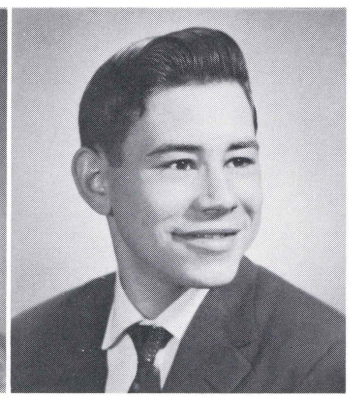

George L. TRYBA
B.S. in
Commerce and Finance

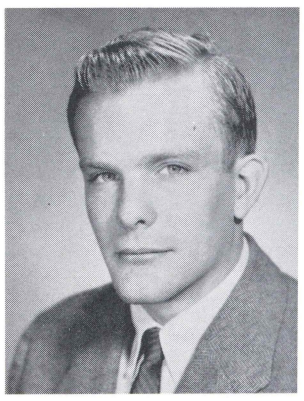

William DAW III
B.S. in
Commerce and Finance

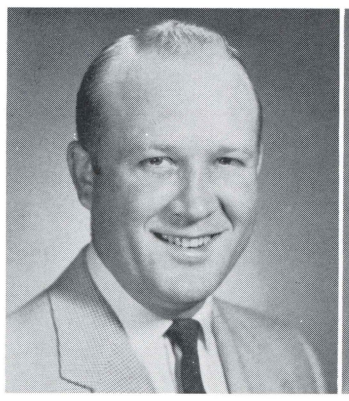

J. Merritt WAGNER
B.S. in
Elementary Education

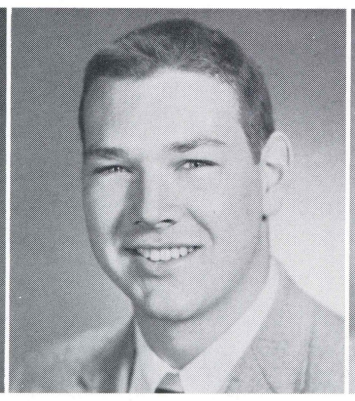

George W. WEAVER
A.B. in
Biology

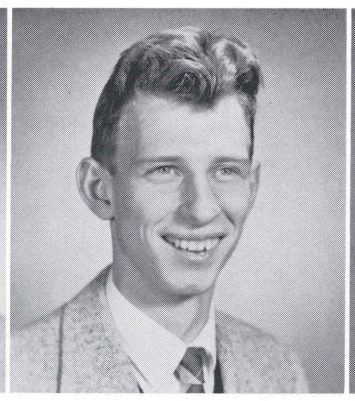

Ben H. WEBB
B.S. in
Music Education

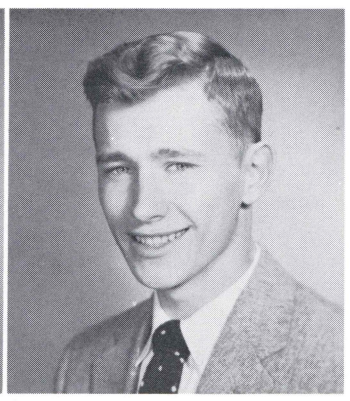

Michael WEISS
B.S. in
Secondary Education

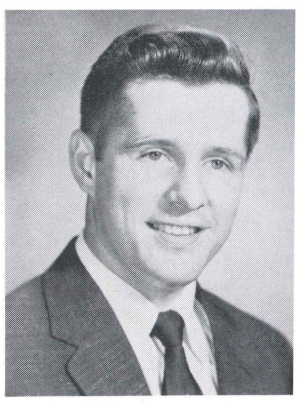

John WITINSKI
B.S. in
Secondary Education

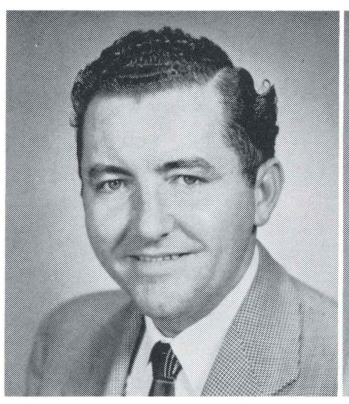

Harry WELSH
B.S. in
Secondary Education

Elaine J. WILLIAMS
Certificate in
Secretarial Studies

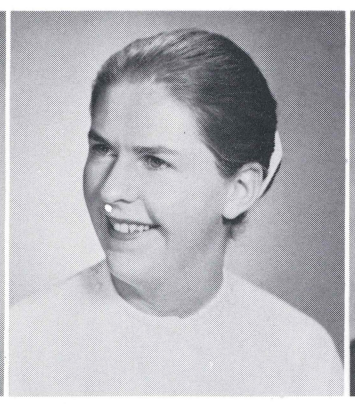

Marilyn J. WILLIAMS
B.S. in
Secondary Education

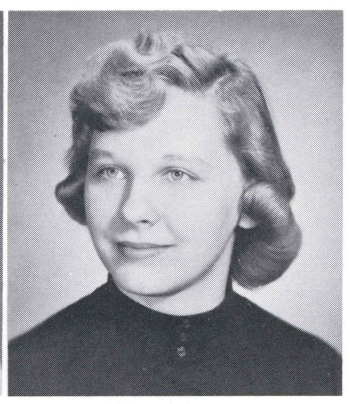

Irene R. YASTREMSKI
B.S. in
Elementary Education

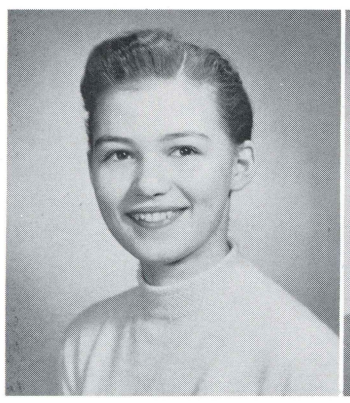

Frances YEAGER
Certificate in
Medical Technology

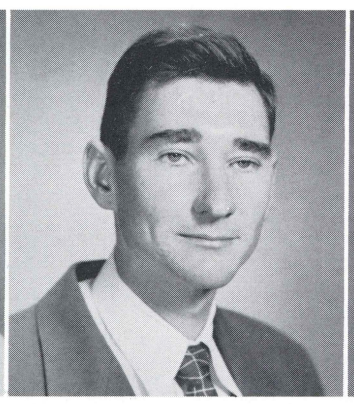

John R. ZACHMANN
B.S. in
Secondary Education

Marie ZANOURIEZ
B.S. in
Elementary Education

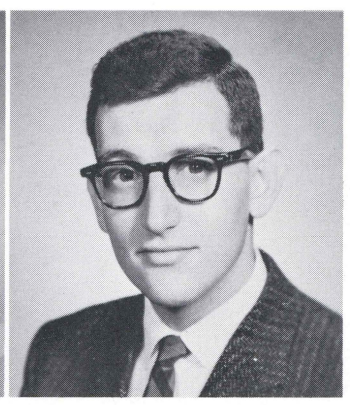

Marvin ZATCOFF
B.S. in
Commerce and Finance

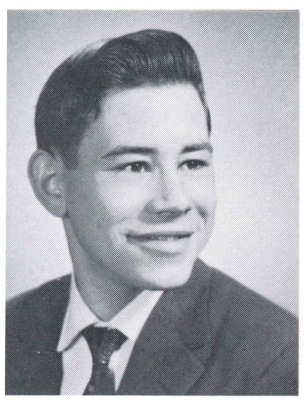

rge L. TRYBA
. in
ımerce and Finance

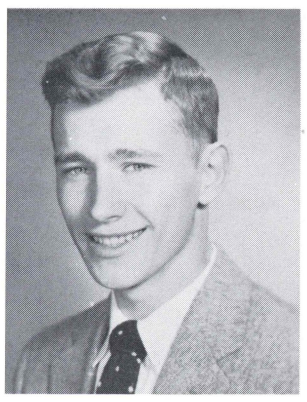

hael WEISS
. in
ondary Education

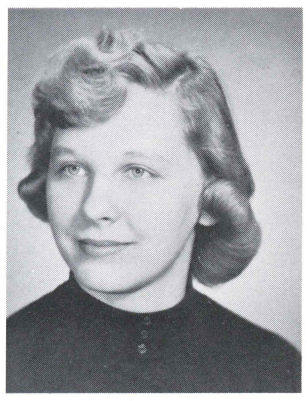

ıe R. YASTREMSKI
. in
ımentary Education

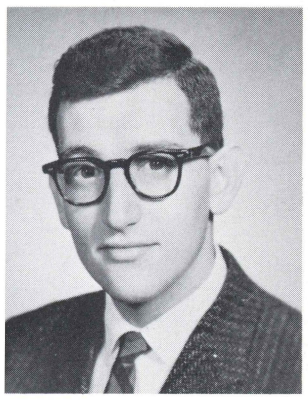

rvin ZATCOFF
. in
nmerce and Finance

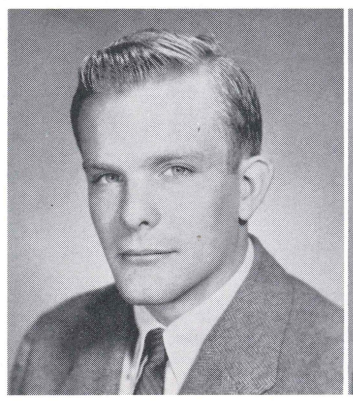

William DAW III
B.S. in
Commerce and Finance

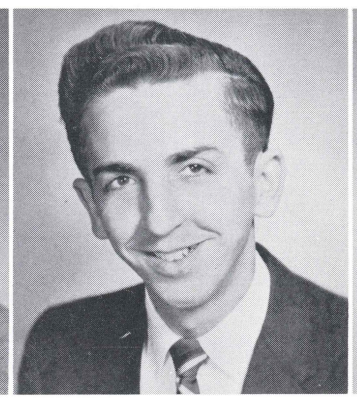

Joseph PODESNY
B.S. in
Commerce and Finance

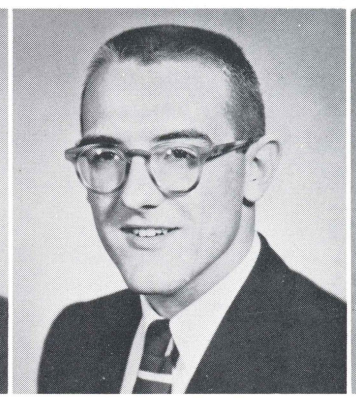

Terry SMITH
Certificate in
Biology

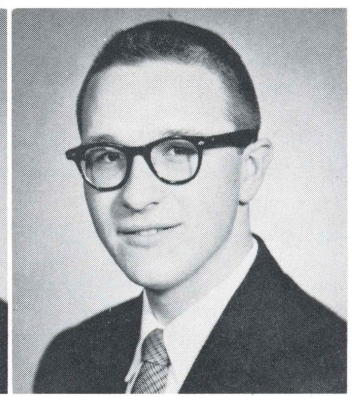

John UCZEN
B.S. in
Music Education

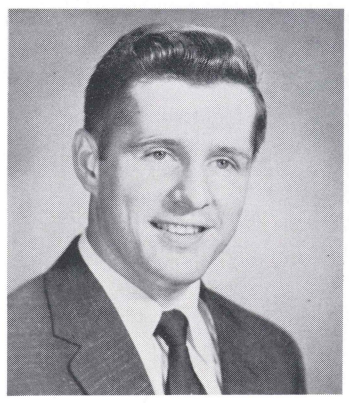

John WITINSKI
B.S. in
Secondary Education

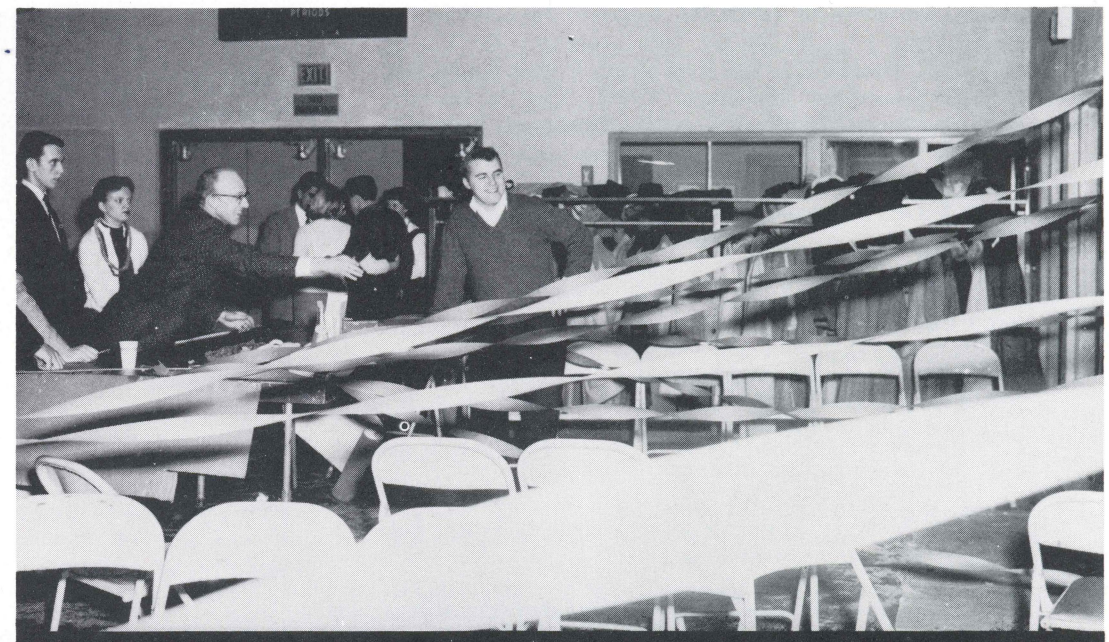

Bill Rinken smiles as Art Meyer misses another one.

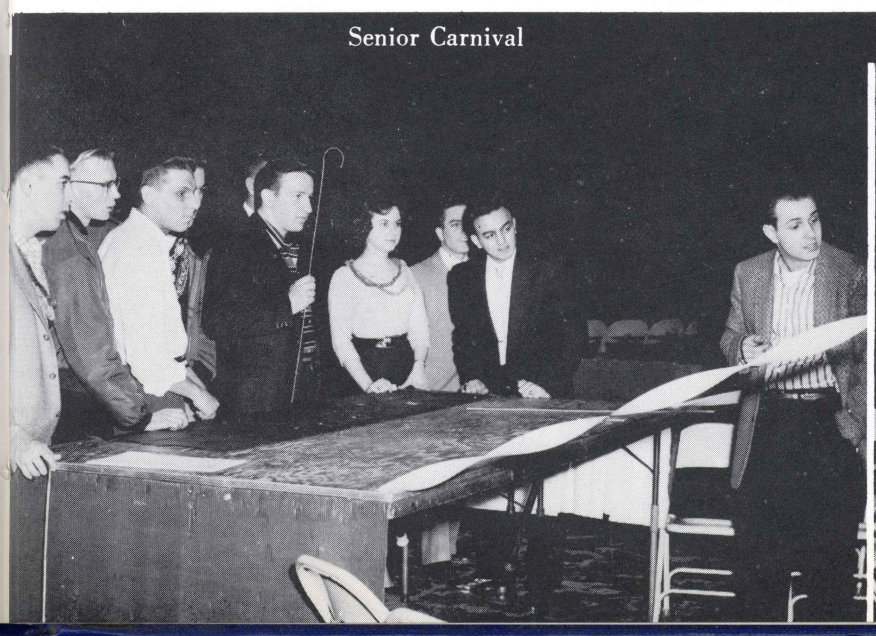

Senior Carnival

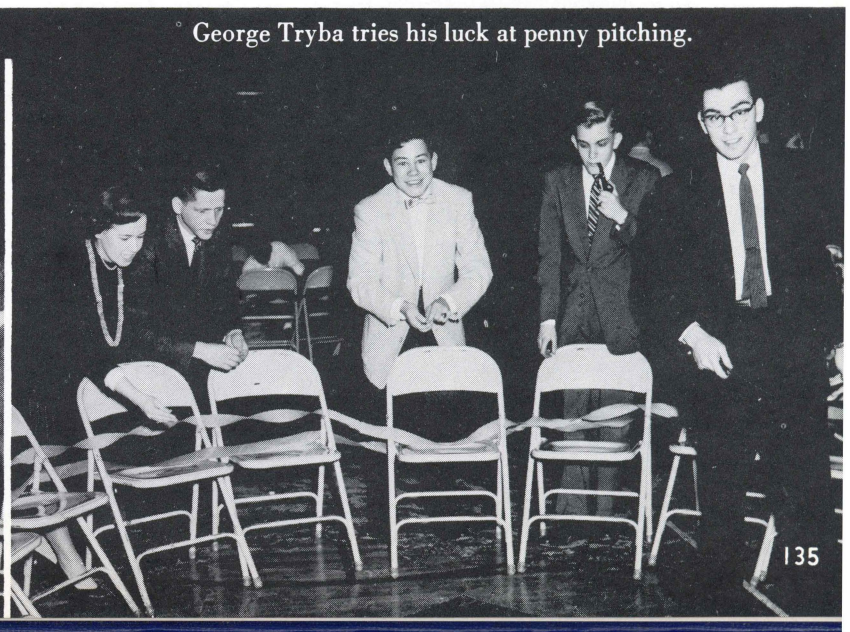

George Tryba tries his luck at penny pitching.

Senior Index

ALCORN, James Henry—43 Church St., Wilkes-Barre, Pa., B.S. in Secondary Education.

AMDUR, Larry D.—186 Charles St., Wilkes-Barre, Pa., B.S. in Commerce and Finance; Intramural Basketball; Sophomore, Junior and Senior Class Adv. Board; Cue 'n Curtain, Economics Club, Student Council Junior and Senior; Treasurer, Parliamentarian, "Who's Who in American Colleges and Universities."

BAHL, Earl Richard—365 York Ave., Towanda, Pa., Terminal in Mechanical Engineering.

BAI, Gill Ho—75 Second St., Dongdaisin, Dong Pasan, Korea, Terminal in Electrical Engineering, Soccer.

BARONE, Natalie C.—385 Park Ave., Wilkes-Barre, Pa., B.S. in Secondary Education, T.D.R., Cue 'n Curtain, Treasurer and Executive Council, Freshman Executive Council, Beacon, Yearbook Copy Editor.

BAROVICH, Robert—28 Hazle Street, Wilkes-Barre, Pa., Terminal in Chemical Engineering, Intramural Bowling, Eng. Club.

BIRNBAUM, Irwin—273 South River St., Wilkes-Barre, Pa., B.S. in Commerce and Finance, Senior Class Council, Yearbook Business Staff.

BONHEUR, Nasser—120 Broadway, New York, N. Y., B.S. in Commerce and Finance.

CALHOUN, Mary Elizabeth—214 Main St., Avoca, Certificate in Secretarial Studies.

CASELLA, Rose Mary—262 E. Northampton St., Wilkes-Barre, Pa., Certificate in Medical Technology, T.D.R., Biology Club.

CERA, Paul D.—222 Park Ave., Wilkes-Barre, Pa., Terminal in Electrical Engineering, Eng. Club.

CHARNECKI, Phyllis—133 Park St., Nanticoke, Pa., Terminal in Chemical Engineering, Eng. Club.

CHASE, Robert B., Jr.—102 North Main St., Earlville, N. Y., B.S. in Business Administration, Economics Club, Junior and Senior Advisory Council, Beacon Business Manager, Intramural Bowling, I.D.C., S.A.M., Vice President, Varsity Soccer, Tennis, Golf.

CHMIOLA, Joseph John—105 McLean St., Wilkes-Barre, Pa., A.B. in Economics.

CHOPER, Jesse—283 Academy St., Wilkes-Barre, Pa., B.S. in Commerce and Finance, Debating, Sophomore Council, Wilkes Division Junior Chamber of Commerce, Dean's List, McKane Award, Intramural Basketball, "Who's Who in American Colleges and Universities."

COATES, John Lloyd—Mountain Road, Plymouth, B.S. in Commerce and Finance, Sophomore and Junior, Senior Treasurer, Sophomore, Junior and Senior Council, S.A.M., Economics Club.

COHEN, Lawrence Ellis—59 Locust Street, Wilkes-Barre, Pa., B.S. in Commerce and Finance, Economics Club, President, S.A.M., Junior Chamber of Commerce, Intramural Bowling, Basketball, and Baseball, Dean's List, Class Steering Committee, Sophomore, Junior and Senior Class Councils.

CRAGLE, Audrey May—23½ Ransom St., Forty Fort, Pa., B.S. in Business Education.

CUSCELA, Frank Paul—294 South Washington St., Wilkes-Barre, Pa., B.S. in Commerce and Finance, Yearbook Business Manager, Wilkes Junior Chamber of Commerce, Economics Club, Bowling.

DADURKA, Neil Charles—4276 Creed Ave., Los Angeles, California, B.S. in Commerce and Finance, Senior Class President, Sophomore Vice President, Letterman's President, Vice President, Varsity Football, Wrestling, Golf, Assembly Committee, Wilkes Junior Chamber of Commerce, Retailing Club President, "Who's Who in American Colleges and Universities."

DAVIS, George William—Box 466, R.D. No. 1, Harveys Lake, Pa., B.S. in Commerce and Finance, Economics Club, S.A.M., Dean's List.

DAVIS, Norma J.—29 North Sherman St., Wilkes-Barre, Pa., B.A. in English, Beacon, Assistant Editor, Manuscript, Secretary, Women's Athletics, T.D.R., Ed. Club, Press Club, Rep. to Herald-Tribune Forum, "Who's Who in American Colleges and Universities."

DAW, William John, III—R.D. No. 1, Harveys Lake, Pa., B.S. in Commerce and Finance; S.A.M.; Program Chairman; Senior Class Adv. Board.

DILCER, Samuel B., Jr.—Main Road, Trucksville, Pa., B.S. in Chemistry; Football; Band; Chemical Club; Assembly Committee; Cue 'n Curtain; Beacon Staff; Intramural Basketball; Bowling; S.A.M.

DIXON, Ann Teresa—33 Parsonage St., Pittston; Certificate in Med. Tech.

DORAN, John H.—Box 83, Ashley, Pa., B.A. in Political Science; Debating.

DRAN, Gloria—353 Main Road, Buttonwood, A.B. in Biology.

DRAPIEWSKI, Vincent Albin—Tilbury Terrace, West Nanticoke, Pa., B.A. in Biology; Biology Club, Vice President; Assistant Biological Research Department.

DREXINGER, Robert M.—36 Gildersleeve St., Wilkes-Barre, Pa., Terminal in Electrical Engineering.

DVORNICKY, Jacob M.—
ville, Pa.; B.S. in C. and
Intramural Basketball, Softl
Retailing Group; Retail C

DZIEDZIC, Leonard J.—4
Pa.; Terminal in Electrica

ELSTON, Marcia—Lehma
Cheerleader; T.D.R.; Ban
CCUN.

EVANS, Andrew H., Sr.—2
Barre, Pa.; B.A. in Biolo
Biology Club.

EVANS, Hugh O.—83 N.
nal in Electrical Enginee
Eng. Club.

FALCHEK, Raymond Josep
Barre, Pa., B.S. in C. and F.

FARISH, William M.—407
B.S. in C. and F.; Amnicol
Captain; Lettermen's Club
Colleges and Universities;"
Retail Group.

FEDEROVICH, John J.—
Pa.; Terminal in Chemic
Band, Orchestra, Student
Society.

FEISSNER, Herman—10
Terminal in Aero. Engine

FIGART, William M., Jr.-
Pa., B.S. in Mus. Educat
Dance Band; Philharmoni

FISCHI, David Michael—
ville; A.B. in Psychology.

FISHER, Walter Sargent—
A.B. in Biology.

FLADD, John P.—Overb
Terminal in Mech. Engineer

GOMMER, Judy—31 Rans
tificate in Sec. Studies; I
Committee; T.D.R.; Nat. F

GOWER, Edgar Allen—51
B.S. in Secondary Educati

GREGORY, Joseph—37 So
A.B. in History.

GRIPP, Natalie—215 Bow
B.S. in Chemistry; Dean's I
try Club; President, Treas

HALCISAK, Joseph Micha
Barre, Pa., B.S. in C. and
Club, S.A.M. Wilkes Junio

HELTZEL, Richard S.—3
B.S. in Elementary Educat
Council, Frosh Orientation
History Club, Vice Preside
ketball, Football and Bowl

HERRON, Vincent P.—177
Pa., Terminal in Mech. E

Locust Street, Wilkes-Barre, Finance, Economics Club, amber of Commerce, Intra- and Baseball, Dean's List, phomore, Junior and Senior

½ Ransom St., Forty Fort, ion.

)4 South Washington St., mmerce and Finance, Year- es Junior Chamber of Com- ing.

?76 Creed Ave., Los Angeles, and Finance, Senior Class President, Letterman's Presi- Football, Wrestling, Golf, Junior Chamber of Com- ent, "Who's Who in Ameri- ."

x 466, R.D. No. 1, Harveys e and Finance, Economics

Sherman St., Wilkes-Barre, n, Assistant Editor, Manu- Athletics, T.D.R., Ed. Club, ribune Forum, "Who's Who niversities."

R.D. No. 1, Harveys Lake, Finance; S.A.M.; Program Board.

lain Road, Trucksville, Pa., Band; Chemical Club; As- urtain; Beacon Staff; Intra- S.A.M.

arsonage St., Pittston; Cer-

Ashley, Pa., B.A. in Political

Road, Buttonwood, A.B. in

oin—Tilbury Terrace, West ology; Biology Club, Vice al Research Department.

36 Gildersleeve St., Wilkes- rical Engineering.

DVORNICKY, Jacob M.—R. 374 N. River St., Plainsville, Pa.; B.S. in C. and F.; Collegians, Mixed Chorus, Intramural Basketball, Softball; Economics Club; S.A.M.; Retailing Group; Retail Careers Conference.

DZIEDZIC, Leonard J.—49 W. Fourth St., Wyoming, Pa.; Terminal in Electrical Engineering.

ELSTON, Marcia—Lehman, Pa.; Term in Med. Steno.; Cheerleader; T.D.R.; Band; Basketball; Girls' Chorus; CCUN.

EVANS, Andrew H., Sr.—297 N. Washington St., Wilkes-Barre, Pa.; B.A. in Biology; Choir; Cue 'n Curtain; Biology Club.

EVANS, Hugh O.—83 N. Main St., Ashley, Pa.; Terminal in Electrical Engineering; Intramural Basketball, Eng. Club.

FALCHEK, Raymond Joseph—138 Nicholson St., Wilkes-Barre, Pa., B.S. in C. and F.

FARISH, William M.—407 Mifflin St., Huntingdon, Pa., B.S. in C. and F.; Amnicola Editor; Varsity Football, Co-Captain; Lettermen's Club; "Who's Who in American Colleges and Universities;" Retail Merchants Adv. Board, Retail Group.

FEDEROVICH, John J.—27 Dexter St., Wilkes-Barre, Pa.; Terminal in Chemical Engineering; Eng. Club, Band, Orchestra, Student Affiliate, American Chemical Society.

FEISSNER, Herman—10 Loomis St., Freeland, Pa.; Terminal in Aero. Engineering.

FIGART, William M., Jr.—38 Keith St., Wilkes-Barre, Pa., B.S. in Mus. Education; Chorus; Band; College Dance Band; Philharmonic Orchestra.

FISCHI, David Michael—994 North Main St., Plainsville; A.B. in Psychology.

FISHER, Walter Sargent—325 W. Main St., Plymouth; A.B. in Biology.

FLADD, John P.—Overbrook Ave., Dallas, Penna.; Terminal in Mech. Engineering; Eng. Club.

GOMMER, Judy—31 Ransom St., Forty Fort, Pa., Certificate in Sec. Studies; Frosh Class Council; Hazing Committee; T.D.R.; Nat. Poetry Assoc.; Girls' Chorus.

GOWER, Edgar Allen—514 Berwick St., White Haven, B.S. in Secondary Education.

GREGORY, Joseph—37 South Dickerson St., Laurel Run, A.B. in History.

GRIPP, Natalie—215 Bowman St., Wilkes-Barre, Pa.; B.S. in Chemistry; Dean's List; T.D.R.; Beacon; Chemistry Club; President, Treasurer.

HALCISAK, Joseph Michael—344 Madison St., Wilkes-Barre, Pa., B.S. in C. and F.; Biology Club, Economics Club, S.A.M. Wilkes Junior Chamber of Commerce.

HELTZEL, Richard S.—32 Sharpe St., Kingston, Pa., B.S. in Elementary Education; Varsity Soccer; Student Council, Frosh Orientation Comm.; I.R.C.; Ed. Club; History Club, Vice President; Intramural Baseball; Basketball, Football and Bowling.

HERRON, Vincent P.—177 S. Hancock St., Wilkes-Barre, Pa., Terminal in Mech. Engineering; Eng. Club.

HOLTZMAN, Seymour—3136 Academy St., Wilkes-Barre, Pa., B.S. in C. and F.; Debating; Varsity Wrestling; Economics Club; Intramural Bowling, Basketball; Wilkes Junior Chamber of Commerce; Amnicola Business Staff.

JACOBS, Robert S.—873 S. Main St., Wilkes-Barre, Pa., B.S. in Sec. Education.

JACOBSON, William J.—46 West Walnut St., Kingston, Pa., B.S. in C. and F.; S.A.M.; Wilkes Junior Chamber of Commerce; Intramural Athletics.

JAIKES, Donald William—258 Camerson St., Plymouth, B.S. in C. and F.

KASKA, Thomas Narcis—R.D. No. 1, Wapallopen; A.B. in English.

KAZIMI, Ahmad Mustafa—33 West Market St., Wilkes-Barre, B.S. in C. and F.

KCENICH, William—26 Dorhy Lane, Wilkes-Barre Township, A.B. in Sociology.

KEIBEL, Jane—123 West 57th St., New York, New York; B.S. in C. and F.

KELLER, Nicholas Ruy, III—Wuangola, Pennsylvania, Terminal in Mech. Engineering.

KEMSEL, Bernard—R.D. No. 1, Wapallopen, Pa., B.S. in C. and F., Economics Club.

KENNEDY, Anne Patricia—38 Maffet St., Wilkes-Barre, Pa., B.S. in Mus. Education, T.D.R.; Ed. Club; Mixed Chorus; Cue 'n Curtain; Cheerleader; Bloomer Girl Musical; W.A.C.

KISLIN, Albert H.—43 North Sherman St., Wilkes-Barre, B.S. in Secondary Education.

KLIMCHAK, John Sebastian—105 Lynwood Ave., Wilkes-Barre, Pa., A.B. Social Science.

KOPICKI, Frank Edward—165 Nottingham Street, Plymouth, B.S. in Secondary Education.

KOTSUR, Ralph Nicholas—109 Welles Street, Nanticoke, Terminal in Electrical Engineering.

KOWALSKI, Theodore Albert—61 Johnson Street, Wilkes-Barre, Pa., B.S. in Industrial Engineering.

KROHLE, Frederick—312 First Street, Weatherly, Pa., A.B. in English.

KURLANCHEEK, Marvin Zeft—218 Butler Street, Kingston, Pa., A.B. in Biology, Beacon, Male Chorus.

LANE, Thomas J.—742 Main Street, Edwardsville, Pa., Terminal in Mechanical Engineering, Intrmural Basketball.

LEE, Ki Hwan—194-17 Insa-Dong, Chungno Ku, Seoul, Korea, A.B. in Mathematics.

LEINBACH, Barry Edward—71 High Street, Plymouth, Pa., B.S. in Chemistry.

LEONARD, Roland Richardson—Fairview Heights, Mt. Top, B.S. in Commerce and Finance.

LUTINSKI, Frank Edward—57 Commercial Street, Plymouth, B.S. in Chemistry.

McGURRIN, Robert William—401 Ninth Street, Scranton, Pa., A.B. in Psychology.

McNEW, Melvin Earle—6526 Eastbourne Ave., Baltimore, Maryland, B.S. in Secondary Education.

MAJOR, Grace—R.D. No. 1, Trucksville, Pa., Sec. Studies.

MARGO, Michael—112 Lincoln Street, Wilkes-Barre, B.S. in Elementary Education.

MARK, James Edward—20 Bruce Street, Wilkes-Barre, Pa., B.S. in Chemistry.

MASLOSKI, Peter Paul—366 South River St., Plains, Pa., B.S. in Chemistry.

MASONIS, Robert Francis—135 West Walnut St., Kingston, Pa., B.A. in Biology, Varsity Football, Co-Captain, Wrestling, Intramural Softball, Basketball, Lettermen's Club, Biology Club.

MEGATULSKI, Leona—623 Blackman Street, Wilkes-Barre, Pa., Terminal in Med. Technology, TDR, Biology Club.

METROKA, Eleanor—18 Jean Street, Wilkes-Barre, Pa., B.S. in Commerce and Finance.

MEYER, Arthur N.—124 Lincoln St., Exeter, Pa., A.B. in Biology, Dean's List, Varsity Basketbll, Biology Club, Intramural Basketball, Baseball, Football.

MICKIEVIEZ, Bernice Laurene—319 Main St., Moosic, Pa., Terminal in Medical Technology.

MILLIMAN, John Henry—610 Wyoming Ave., Kingston, Pa., B.S. in Commerce and Finance.

MIODUSKI, Marlene Judith—80 Orchard St., Glen Lyon, Pa., Terminal in Medical Stenography, Biology Club, Economics Club, T.D.R.

MISSON, Lena Marie—R.D. No. 3, Wilkes-Barre, Pa., B.S. in Secondary Education, T.D.R. Ed. Club, Assembly Comm. Girls' Basketball Team, T.D.R. Scholarship.

MOONEY, Donald Joseph—387 Winola Ave., Kingston Pa., B.S. in Commerce and Finance.

MOORE, Lyman Thomas—Trucksville Mill, Trucksville, Pa., Terminal in Electrical Engineering.

MORRIS, Nancy Ann—953 Wyoming Ave., Forty Fort, Pa., B.S. in Elementary Education.

MORRIS, Richard Everett—953 Wyoming Ave., Forty Fort, Pa., B.S. in Commerce and Finance.

MURRAY, Richard—1258 46th Street, Brooklyn, N. Y., A.B. in Political Science.

MUSTO, John Joseph—707 Wyoming Ave., West Pittston, Pa., A.B. in English, Ed. Club, Manuscript.

NOVAK, Martin J.—416 Front Street, Dupont, Pa., Terminal in Electrical Engineering, Chemistry Club.

OLEKSY, Andrew J.—71 First St., Wyoming, Pa., Terminal in Electrical Engineering.

ORD, Paul William—232 Prescott Ave., Scranton, B.S. in Commerce and Finance.

PAULEY, Robert—257 N. Main St., Wilkes-Barre, Pa., B.S. in Secondary Education, Ed. Club.

PETRO, Barbara Ann—191 East Main Street, Wilkes-Barre, Terminal in Medical Technology, T.D.R., Biology Club.

PODLESNY, Joseph E.—Market Street, Tresckow, Pa., B.S. in Commerce and Finance, Economics Club, S.A.M.

PODOLAK, Thomas Gregory—191 William Street, Edwardsville, Pa., Terminal in Electrical Engineering, Engineering Club.

PROFERES, Bess—540 Main Street, Edwardsville, Pa., B.S. in Secondary Education.

PULOS, Charles J.—176 New Mallery Place, Wilkes-Barre, Pa., B.S. Elementary Education, Intramural Football, Education Club.

RAY, Shirley Jean—552 North Vine Street, Hazelton, Pa., B.A. in Social Studies, History Club Secretary Manuscript.

REESE, Patsy—44 Myers Street, Forty Fort, Pa., A.B. in Art, T.D.R. President, Education Club, Manuscript Art Editor, Yearbook Art Editor, Freshman Class Vice President, Linda Morris Award, Who's Who in American Colleges and Universities.

RENTSCHLER, Tanski, Barbara—168 Thomas Street, Wilkes-Barre, Pa., B.S. in Business Administration, T.D.R., Who's Who in American Colleges and Universities, Sophomore Executive Council, Cue 'n Curtain, Economics Club, Beacon Business Staff.

REYNOLDS, Donald William—8 Chestnut Street, Warrior Run, Pa., A.B. in Political Science, President of the Student Council, Wrestling Co-Captain.

RINGENBAEK, Patricia—81 South Atherton Avenue, Kingston, Pa., Terminal in Medical Technology, T.D.R., Biology Club.

RINKEN, William—R.D. No. 4, Dallas, Pa., B.S. in Commerce and Finance, Leadership, Scholarship, Glee Club, Football, Cue 'n' Curtain.

ROBINSON, Charles W.—30 Coolidge St., Malverne, Long Island, New York, B.S. in Commerce and Finance, Retailing Club, Intramural Football, Baseball, Golf, Dorm Secretary.

ROTH, Eugene—5 Riverside Drive, Wilkes-Barre, Pa., B.S. in Commerce and Finance, Cue 'n Curtain, Sophomore, Junior and Senior Advisory Board, S.A.M., Vice President of Senior Class, Junior Chamber of Commerce President.

RUBIN, Bernard—22 South Welles Street, Wilkes-Barre, Pa., B.S. in Commerce and Finance.

RUDUSKY, Natalie Ann—71 E. Kirmar Ave., Alden Nanticoke, Pa., B.S. in Elementary Education, Ed. Club, Choral Club, Dramatics Club, T.D.R., P.S.E.A., N.E.A., Beacon, Dean's List.

SABA, Raymond—182 Stanton Street, Wilkes-Barre, Pa., Certificate in Physics, Male Chorus.

SALUK, Joann—9 Willow St., Hanover Green, Wilkes-Barre, Pa., Medical Technology, Biology Club, T.D.R.

SAXE, Barbara A.—342 East Broad St., Nanticoke, Pa., B.S. in Business Education, Band, T.D.R. Mixed Chorus.

SCHAFFHAUSER, Gail—Lehigh Street, Shaverton, Pa., B.S. in Secondary Education.

SCHLAGER, George Edward—31 Spring Street, Shavertown, Pa., A.B. in Social Studies.

SCHOOLEY, Nancy Ruth—150 Lake Street, Dallas, B.S. in Business Education.

SCHRAEDER, Jean Ann—166 East Main Street, Glen Lyon, Pa., Medical Technology.

SCHULTZ, John Joseph—8 Bennett Street, Exeter, Pa., A.B. in Sociology, Psych-Soc Club.

SCUTCH, Frank Michael—
Barre, Pa., Terminal in El
Engineering Club, Intramu

SHERBERT, Edward Ge
Nanticoke, Pa., Terminal i

SIECKO, Nicholas A.—135
nal in Aeronautical Engi
Band, Soccer, Engineerin
Sophomore Class.

SINCAVAGE, Joseph—Box
Pa., Certificate in Civil En

SLUTTER, Carl George—
Pa., B.S. in Commerce and

SMITH, Margaret Elizabet
Pa., B.S. in Elementary Ed

SMITH, Terry L.—31 Sloc
tificate in Pre-Dental, Wre
more Treasurer, Freshman

SPEICHER, James Howard
ton, Pa., B.S. in Commerce a

STACKULIS, Lawrence G.
coke, Pa., Terminal in Me

STAUFFER, Nelson R.—
ton, Pa., Terminal in Me
Chorus, Engineering Club, I

STEFAN, Antonia—1260
Pa., Terminal in Medical
T.D.R., Freshman Chemistry

STEIN, Jerome—2 Seaman
in Biology, Laboratory Rese
Club Treasurer, Beacon, A
Advisory Council, Dorm
Basketball, Cue 'n Curtain,
Dean's List.

STEPHENS, James R.—3
Terminal in Chemical Engi
Basketball, Football, Engine
more Class Council, Chemis

STOCKER, James Ronald—
ton, Pa., B.S. in Commerce

STRAUB, Donald Francis—
B.S. in Commerce and Fina
College, Junior Chamber of
Council.

STROJNY, Peter B.—4 S.
Terminal in Civil Engineeri
istry Club, Intramural Baske

STUSNICK, Daniel Peter—
ville, Pa., Terminal in Mech

SZOSTAK, Joseph J.—137 C
in Music Education, Band P
Chorus, Cue 'n Curtain.

TABOR, Norman Victor—4
Pa., Terminal in Electrical E

TIPPETT, Jack P.—106 E.
B.S. in Commerce and Finan
ics Club, S.A.M., Dean's Club

TOMALIS, Irene Rita—16 W
B.S. in Commerce and F
Economics Club Secretary,
Who's Who in American Col

SCUTCH, Frank Michael—43 N. Meade Street, Wilkes-Barre, Pa., Terminal in Electrical Engineering, Baseball, Engineering Club, Intramural Basketball.

SHERBERT, Edward George—48 East Ridge Street, Nanticoke, Pa., Terminal in Civil Engineering.

SIECKO, Nicholas A.—135 N. Empire Street, City, Terminal in Aeronautical Engineering, Freshman Council, Band, Soccer, Engineering Club, Vice President of Sophomore Class,

SINCAVAGE, Joseph—Box No. 18, Bear Creek Village, Pa., Certificate in Civil Engineering, Engineering Club.

SLUTTER, Carl George—1612 Mulberry St., Scranton, Pa., B.S. in Commerce and Finance.

SMITH, Margaret Elizabeth—118 Third Ave., Kingston, Pa., B.S. in Elementary Education.

SMITH, Terry L.—31 Slocum St., Forty Fort, Pa., Certificate in Pre-Dental, Wrestling, Biology Club, Sophomore Treasurer, Freshman Council, Dean's List.

SPEICHER, James Howard—382 Schuyler Ave., Kingston, Pa., B.S. in Commerce and Finance.

STACKULIS, Lawrence G.—100 Middle Road, Nanticoke, Pa., Terminal in Mechanical Engineering.

STAUFFER, Nelson R.—95 W. Union Street, Kingston, Pa., Terminal in Mechanical Engineering, Male Chorus, Engineering Club, Intramural Basketball.

STEFAN, Antonia—1260 Franklin Street, Old Forge, Pa., Terminal in Medical Technology, Biology Club, T.D.R., Freshman Chemistry Award.

STEIN, Jerome—2 Seaman Ave., New York, N. Y., B.A. in Biology, Laboratory Research Assistant, IDC, Biology Club Treasurer, Beacon, Amnicola Business Staff, Class Advisory Council, Dorm Vice President, Intramural Basketball, Cue 'n Curtain, Mixed Chorus, History Club, Dean's List.

STEPHENS, James R.—322 Shonk Street, Plymouth, Terminal in Chemical Engineering, Football, Intramural Basketball, Football, Engineering Club President, Sophomore Class Council, Chemistry Club.

STOCKER, James Ronald—306 Berry Street, West Pittston, Pa., B.S. in Commerce and Finance.

STRAUB, Donald Francis—225 Chestnut St., Kingston, B.S. in Commerce and Finance, Varsity Football, Wilkes College, Junior Chamber of Commerce, Junior Executive Council.

STROJNY, Peter B.—4 S. Page Street, Edwardsville, Terminal in Civil Engineering, Engineering Club, Chemistry Club, Intramural Basketball.

STUSNICK, Daniel Peter—87 Church Street, Edwardsville, Pa., Terminal in Mechanical Engineering.

SZOSTAK, Joseph J.—137 Gouge Street, Plains, Pa., B.S. in Music Education, Band President, Mixed Chorus, Male Chorus, Cue 'n Curtain.

TABOR, Norman Victor—42 S. Atherton Ave., Kingston, Pa., Terminal in Electrical Engineering.

TIPPETT, Jack P.—106 E. Vaughn St., Kingston, Pa., B.S. in Commerce and Finance, Baseball, Soccer, Economics Club, S.A.M., Dean's Club.

TOMALIS, Irene Rita—16 Wright St., Wilkes-Barre, Pa., B.S. in Commerce and Finance, Beacon, Amnicola, Economics Club Secretary, S.A.M., T.D.R., Dean's List, Who's Who in American Colleges and Universities.

TREMAYNE, William H.—135 E. Main Street, Nanticoke, Pa., B.S. in Commerce and Finance, I.R.C., Junior Chamber of Commerce, Intramural Bowling, Softball, Basketball, Economics Club, Golf Team.

TRYBA, George L.—44 Steele St., Hanover Green, Wilkes-Barre, Pa., B.S. in Commerce and Finance, Intramural Basketball, Economics Club.

TURTEL, Neil A.—78 West North Hampton Street, Wilkes-Barre, Pa., B.A. in Political Science, Varsity Baseball, Intramural Basketball, Football, Softball, I.R.C., History Club, I.D.C., Sophomore Council, Beacon Staff.

UCZEN, John Stanley—372 East Grand Street, Nanticoke, Pa., B.S. in Music Education.

VIDEGAR, Frank Donald—368 Miller Street, Luzern, Pa., B.S. in Chemistry.

WAGNER, John Merritt, Jr.—284 Chestnut St., Kingston, B.S. in Elementary Education.

WALSH, Phyllis A.—199 W. River Street, Wilkes-Barre, B.S. in Secondary Education, Basketball, T.D.R., Cheerleader, Student Council Representative, Sophomore, Junior and Senior Class Secretary, Executive Council of Class, Ed. Club, F.T.A., Women's Athletic Club, President.

WEAVER, George William—312 Kosciuszko Street, Nanticoke, Pa., B.A. in Biology, Band, Biology Club, Intramural Football, Basketball, Junior Varsity Basketball.

WEBB, Ben H.—1007 Clark Street, Avoca, Pa., B.S. in Music Education, Chorus, Band, Philharmonic Orchestra.

WEINER, Leslie P.—72-61 113th St., Forest Hills, N. Y., B.A. in Biology, Dean's List, Biology Club President, Cue 'n Curtain, Beacon, Intramural Basketball, Baseball, Debating, Dorm President, Student Council Rep., Laboratory Research Assistant.

WEISS, Michael—137 Green Street, Nanticoke, Pa., B.S. in Secondary Education, Ed. Club, Engineering Club.

WELSH, Harry Francis—175 Old River Road, Wilkes-Barre, Pa., B.S. in Secondary Education.

WILLIAMS, J. Elaine—416 North Street, Minersville, Pa., Terminal in Secretarial Studies, Biology Club, T.D.R., Economics Club.

WILLIAMS, Marilyn J.—222 Pierce St., Kingston, Pa., B.S. in Secondary Education, Biology Club, Ed. Club, T.D.R., Intramural Sports, Senior Council, Dean's List, Who's Who in American Colleges and Universities.

WITINSKI, John Joseph—58 Holly Street, Peely P.O., Wilkes-Barre, Pa., B.S. in Secondary Education.

WOLFE, William Anthony—402 Kosciuszko Street, Nanticoke, Pa., Terminal in Electrical Engineering.

YASTREMSKI, Irene R.—15 Bowman Street, Kingston, Pa., B.S. in Elementary Education, Girls' Chorus, T.D.R., Ed. Club, F.T.A.

YEAGER, Frances Anne—226 Front Street, Nanticoke, Pa., Terminal in Medical Technology, Biology Club, T.D.R.

ZACHMANN, John Robert—481 South Franklin St., Wilkes-Barre, Pa., B.S. in Secondary Education.

ZANOWICZ, Marie A.—127 W. Grand St., Nanticoke, Pa., B.S. in Elementary Education, Girls' Chorus, T.D.R., Ed. Club.

ZATCOFF, Marvin Leonard—92 Maffet Street, Wilkes-Barre, Pa., B.S. in Commerce and Finance.

ZERCOE, Walter Wilkes—R.D. No. 5, Tunkhannock, Terminal in Civil Engineering.

JUNIOR CHAMBER OF COMMERCE

The Wilkes College Chapter of the Junior Chamber of Commerce was founded just one year ago by a group of junior and senior men who wanted to take an active interest in community affairs.

The organization's purpose is to provide a training ground for college men to take part in community developments, and to encourage and promote leadership among the group.

Since its inception, the organization has taken an active part in such community projects as the Jaycees' orphans' shopping tour, the Wilkes-Barre Parade of Progress, and participation in the Jaycees state convention.

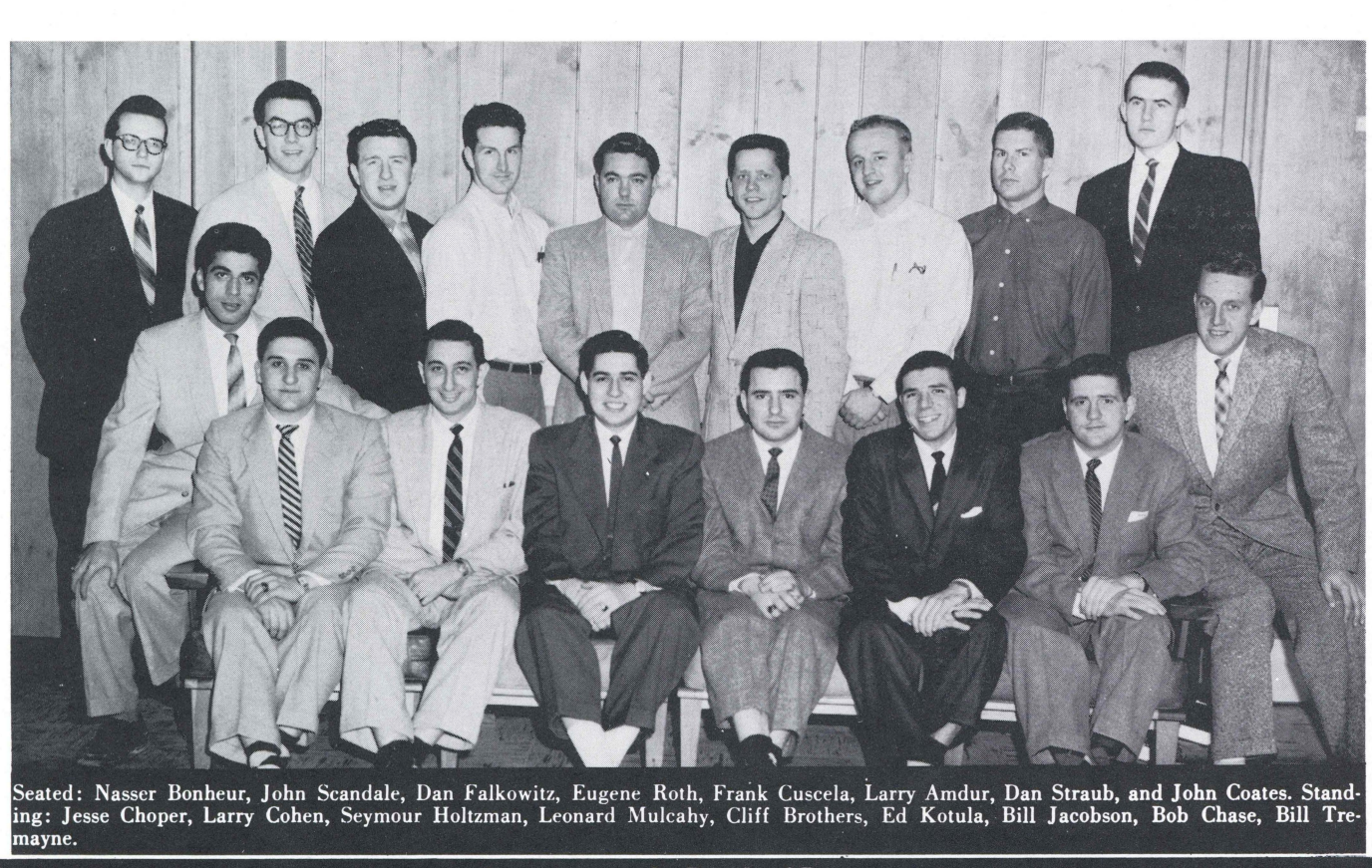

Seated: Nasser Bonheur, John Scandale, Dan Falkowitz, Eugene Roth, Frank Cuscela, Larry Amdur, Dan Straub, and John Coates. Standing: Jesse Choper, Larry Cohen, Seymour Holtzman, Leonard Mulcahy, Cliff Brothers, Ed Kotula, Bill Jacobson, Bob Chase, Bill Tremayne.

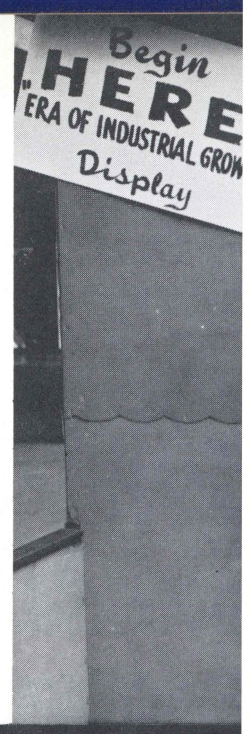

Joe reports on the Parade of Progress.

RCE

to encourage and pro-
group.

organization has taken
mmunity projects as the
tour, the Wilkes-Barre
articipation in the Jay-

Nationalities Pageant display depicting early Pennsylvania.

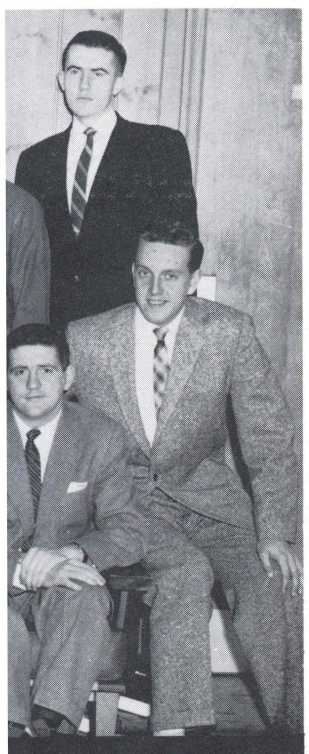

traub, and John Coates. Stand-
cobson, Bob Chase, Bill Tre-

Larry Cohen discusses the proposed city parking lot project.

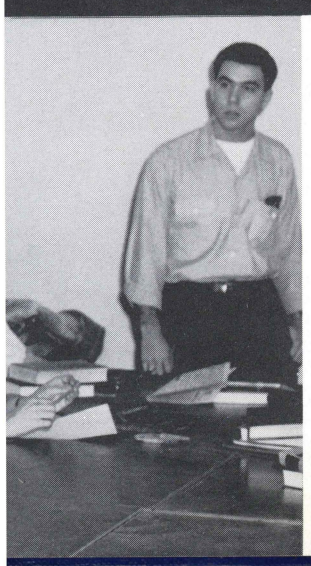

Mixed Chorus entertains the community.

Officials of the Management Program.

Reuben Levy, President of Blue Ribbon, sets keynote.

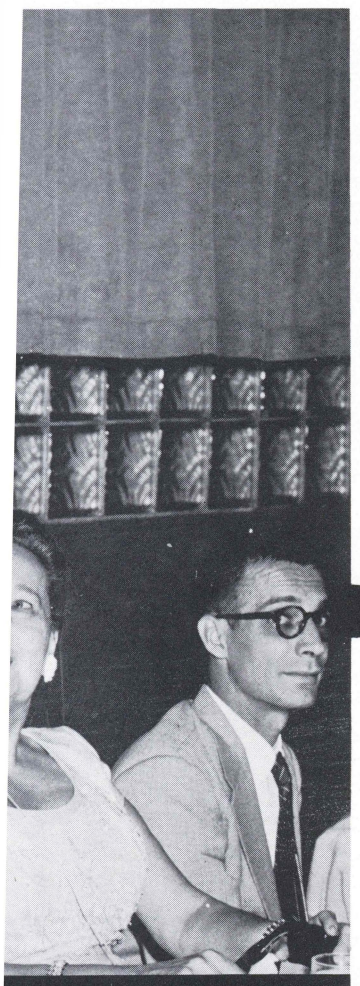

Blue Ribbon, sets keynote.

Sorority girls entertain at one of their many "Teas."
Kickoff for the Scholarship Campaign.

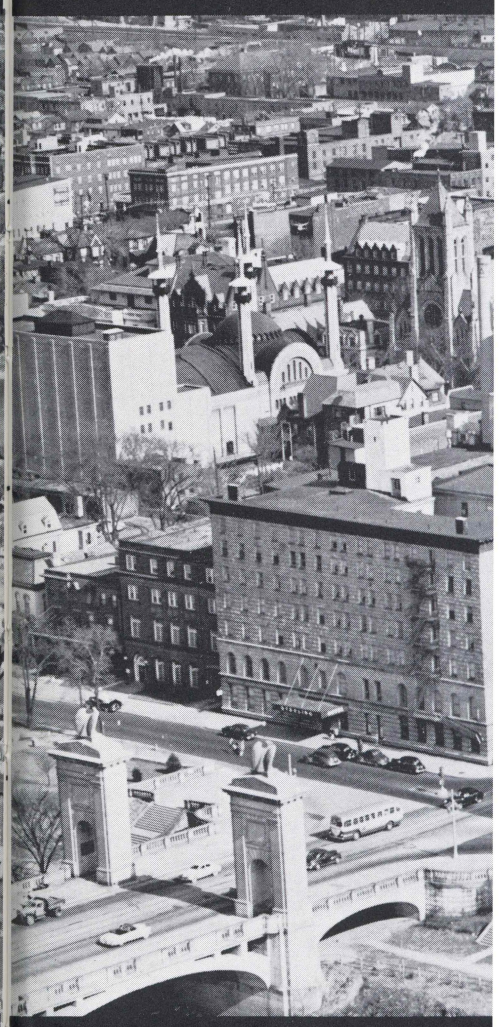

ADVERTISING

"Nothing he

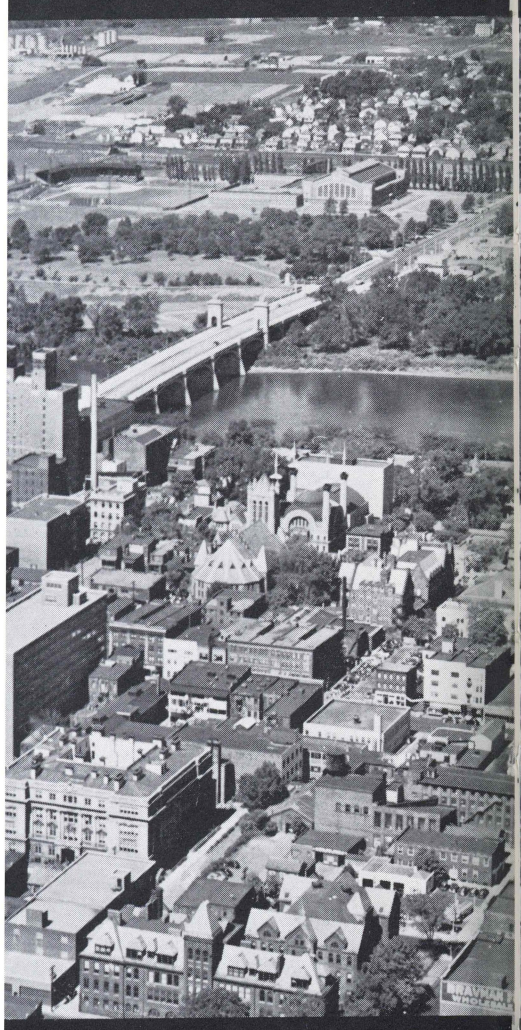

G

"Nothing has value until it has been demonstrated that it can be sold."
Charles H. Schwab

WHY YOUNG MEN and WOMEN SHOULD CONSIDER RETAILING BEFORE CHOOSING A CAREER

Every year at this time, young men and women get serious about this question: what next?

Yes, after four years of school, after texts and theories, bull-sessions and books: what next?

Where to find the job which will be good enough for a life-time?

Out of all the phases of American life, which is the right one for me? Where can I find this blend of ingredients: freedom to express thoughts and ideas; a chance to learn and grow; an opportunity to work with people in a vital, ever-changing basic industry?

LOOK TO RETAILING . . . LOOK TO DEPARTMENT STORES!

Giants of modern distribution, they serve their communities diligently, tirelessly, efficiently. Proud products of the American System, they believe that profits are created through service and that community service is the result of the activities of many people, working together, thinking together, building together.

POMEROY'S is such a department store.

Our training program could be the first step to a great career for you.

If you would like to work with people who believe in their future, in the future of Wyoming Valley and in the future of their country . . . if you are willing to learn . . . if you have an open mind and are willing to think for yourself . . . if you recognize the need of a good day's work for a good day's pay . . .

then we think you would like to talk to us

at POMEROY'S

*Pomeroy's, a Wyoming Valley Institution since 1860 is a Member of the World's Greatest Department Store Family. Among Pomeroy's affiliates are such fine stores as Jordan Marsh (Boston), Bon Marche (Seattle), Gertz (Jamaica, Long Island), Stern's (New York City), Joske's of Texas (San Antonio and Huston), Donaldson's (Minneapolis) and over 70 other stores from coast to coast.

Lacy, Atherton & Davis

Architects and Engineers

Wilkes-Barre - Harrisburg, Pennsylvania

●

Sordoni Construction Company

General Construction

Forty Fort, Pennsylvania

Building Construction – Electric & Telephone Line Construction

Established 1910

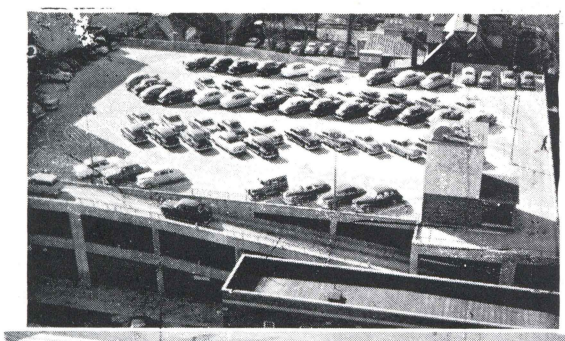

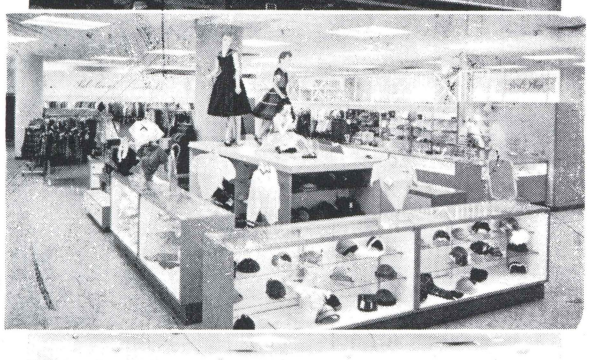

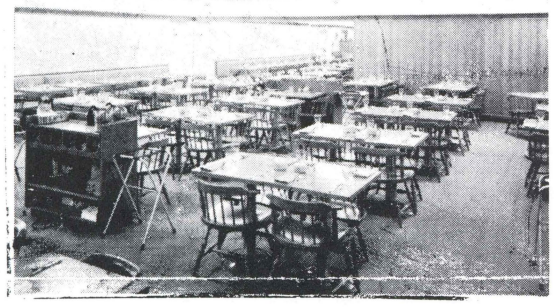

At Your Service

FOWLER, DICK AND WALKER
THE BOSTON STORE

in Wilkes-Barre, Pennsylvania

- 2-Tier Parking Deck
- The Pennsylvania Room
- Pennolyn Beauty Salon
- Bridal Gift Registry
- Home Decorating Service
- Easy Payment Plans

Every convenience to pamper and please you. For ours is the store designed with YOU in mind. A great store in Wyoming Valley . . . a great store in a great state.

DIAL VA 3-4141

Fowler, Dick and Walker — THE BOSTON STORE A GREAT STORE IN A GREAT STATE

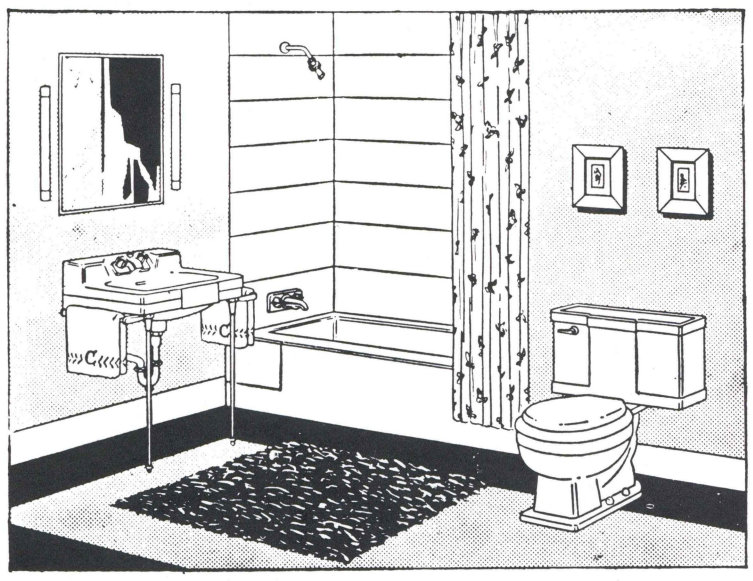

THIS AND OTHER FINE BATH ROOMS

TURNER AND VAN SCOY COMPANY

Plumbing and Heating

Wilkes-Barre, Pennsylvania

Isaac

Merchandise
PUBLIC SQUARE W

AMERICA'S FINEST

Congratul
the Class o

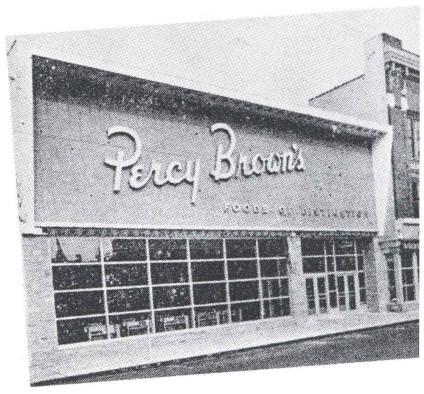

We salute you, graduates, as you
ment, facing the future with confid
success and happiness be yours,
remain in Wyoming Valley, we ext
you to make Percy Brown's — Your

PERCY A. BRO

18-32 E. Northampton St.

Congratulations
CLASS OF '57

Isaac Long

Merchandise of Quality

PUBLIC SQUARE WILKES-BARRE, PA.

F. E. PARKHURST, INC.

General Insurance

Representing All of the Companies of
THOMPSON DERR AND BRO., INC.

Complete Insurance Service
We Write All Kinds of Insurance

MINERS NATIONAL BANK BUILDING
Dial Wilkes-Barre VA. 2-7145

AMERICA'S FINEST FOOD STORE

Congratulates the Class of '57

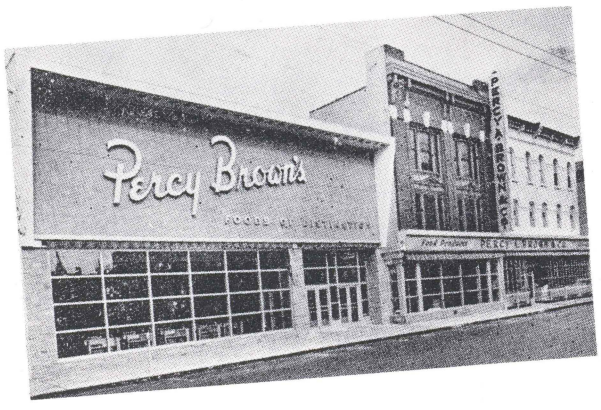

We salute you, graduates, as you go forth from Commencement, facing the future with confidence and enthusiasm. May success and happiness be yours, and to those of you who remain in Wyoming Valley, we extend a cordial welcome for you to make Percy Brown's — Your Store.

PERCY A. BROWN & CO.

18-32 E. Northampton St. Wilkes-Barre, Pa.

Congratulations to the Class of '57

Lazarus

. . . Serving Wyoming Valley and vicinity for 66 years.

Lazarus Department
Stores Located in:

- WILKES-BARRE, PA.
- PITTSTON, PA.
- NANTICOKE, PA.

CHUCK ROBBINS

"Everything for Sport"

28 North Main Street VA. 2-1333

WILKES - BARRE WINDOW CLEANING CO.

Since 1898

52 South Main Street Simon Long Building
WILKES-BARRE — VA. 3-7018

Your Family Gets the

FOREMC

WOODLAWN DAIRY
DOLLY MADISON AND FOR

GRAHAM'S

OFFICE SUPPLIES AND EQUIPMENT

96 South Main St. Wilkes-Barre, Pa.

HURJAX

Photo Supplies

NOW LOCATED
TWO DOORS FROM THE HUB

32 South Main Street, Wilkes-Barre, Pa.

It's

The C

18 South Main
for
FINE FOODS, PASTRI
and
ICE CREA

DRINK
Coca-Cola
REG. U.S. PAT. OFF.

141 WOOD STREET
Wilkes-Barre, Pennsylvania

SCHMIDT'S PRINTERY

Established in 1923
Serving Wyoming Valley in 1957

Telephone: VA. 2-1420
55 NORTH MAIN STREET
Wilkes-Barre, Pennsylvania

TOMMY SAYS:

THE MODERN TERMINAL WITH A NATIONAL
THOMAS C. THOMA
WILKES-BARRE PRODUCE TERMIN

Congratulations and Best Wishe
WILKES COLL

Car-Lot Receivers and Distributors of Q
FRESH AND FROZEN FISH
Corner N. Penna. Ave. and Union
Phone VA 2-2

"You'll Like It!"

Many delicious varieties of home-made cakes

FRESH AT YOUR GROCER'S

Compliments of

FAITH SHOE COMPANY, INC.

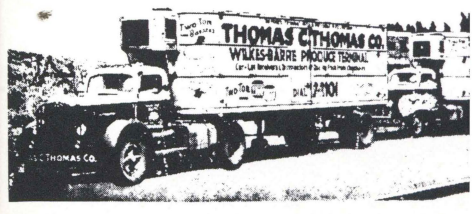

ANDY'S DINER

249 South Main Street Wilkes-Barre

ES - BARRE
CLEANING CO.
ce 1898

et Simon Long Building
RE — VA. 3-7018

JRJAX
Supplies
LOCATED
FROM THE HUB
reet, Wilkes-Barre, Pa.

'S PRINTERY
ied in 1923
ing Valley in 1957
: VA. 2-1420
MAIN STREET
e, Pennsylvania

---

nents of
ITH
PANY, INC.

DINER
treet Wilkes-Barre

Your Family Gets the Most From

FOREMOST

WOODLAWN DAIRY PRODUCTS
DOLLY MADISON AND FOREMOST ICE CREAM

It's

The Spa

18 South Main Street
for
FINE FOODS, PASTRIES, CANDIES
and
ICE CREAM

THE MODERN TERMINAL WITH A NATIONAL REPUTATION
THOMAS C. THOMAS CO.
WILKES-BARRE PRODUCE TERMINAL

TOMMY SAYS:

Congratulations and Best Wishes to the Students of
WILKES COLLEGE

Car-Lot Receivers and Distributors of Quality Fruits and Vegetables
FRESH AND FROZEN FISH AND SEA FOOD
Corner N. Penna. Ave. and Union St., Wilkes-Barre, Penna.
Phone VA 2-2101

Compliments
of
S. S. KRESGE CO.
3 South Main Street
33 Public Square

LLEWELLYN
Creative Printing

21 South Franklin St.
Wilkes-Barre, Penna.

VA 3-6917 3-23147

Sales – Service

(JOSEPH F. LESTER, Owner)

Pierce Street at North Street Bridge
KINGSTON, PA.

Serving Motoring Public for Over 32 Years

WHITE
HARDWARE COMPANY, INC.
Retail
19 E. MARKET STREET WILKES-BARRE

HARRIS
HARDWARE & SUPPLY CO.
Wholesale
KINGSTON CORNERS KINGSTON

CITY SHOE REPAIR
18 W. Northampton Street Wilkes-Barre, Pa.
VA. 3-2213

KAMIL URBANSKI
WATCHMAKER AND JEWELER
63 East Market St.

A WYOMING VALLEY Institution
With 100 Stores Throughout the East!

Bergman's
40 So. Main St.

Campus Fashions
Graduate
With Honors

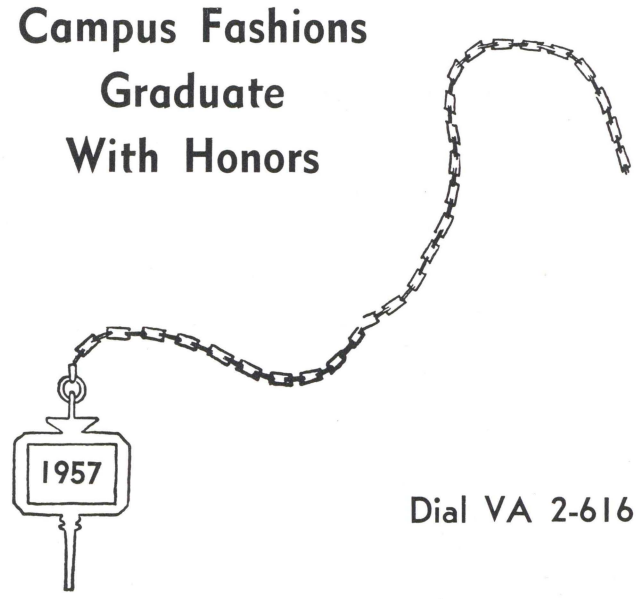

Dial VA 2-6161

Compliments of

MR. AND MRS.
MAX ROTH

Perugi
Italian-
STEAKS-
Cand
204 S. Ma
Telephone
B

LOUIS
Visit
29
"For Those Who

L
ELECT
247 Wyoming

Com
FR

n's

40 So. Main St.

IS

Dial VA 2-6161

nents of

D MRS.

ROTH

SQUARE
PRINTING CO., INC.

1 North Main Street
WILKES-BARRE, PENNSYLVANIA

Baird's KINGSTON DAIRY
A Complete Line of Dairy Products
BUtler 7-0712 11 SHARPE STREET
KINGSTON, PA.

HARTER'S TRUCKSVILLE DAIRY
East Main Street Wilkes-Barre

Perugino's Villa
Italian-American Restaurant
STEAKS—SEA FOODS—CHOPS
Candlelight Atmosphere
204 S. Main St., Wilkes-Barre, Pa.
Telephone 3-6276 A. Perugino
BUON PRANZO

WALLACE MUSIC CO.
194 South Main Street Wilkes-Barre

LOUIS ROSENTHAL'S
Visit Our New Store at
29 S. MAIN ST.
"For Those Who Prefer Ivy League Clothing"

J. HENRY POOL, INC.
Complete Insurance Service
J. Henry Pool Joseph N. Pool
BUtler 7-1196

Compliments
of
LUZERNE
ELECTRIC DIVISION
U.G.I.
247 Wyoming Avenue Kingston, Pa.

CONNOR - GOLDBERG INSURANCE
Insurance of All Kinds
Miners National Bank Building
VA-45708

Compliments
of a
FRIEND

Compliments
of a
FRIEND

Patrons

Joseph Halcisak
Larry Cohen
Joseph Podlesny
George W. Davis
Frank P. Cuscela
Jesse Choper
John Coater
Neil Turtel
Elaine Weinstein
Dr. B. J. Kaslas
Connie and Gene
Joseph Warren Oliver III
Tom Buckman
Dr. and Mrs. Vujica
Frances Hopkins
Mr. and Mrs. Gilbert Schappert
John Doran
Allan and Sherry
Rodger Lewis
Irene Tomalis
Miss Joyce Fink
Ronald Tremayne
Mr. and Mrs. Edward Gayeski
Mr. and Mrs. Howard Tremayne
William H. Tremayne
John Scandale
Myron Suseck
Miny and Joe
Bob "Fuzzy" Chase and Gail Laines
Bob Scally
Mr. and Mrs. Jerome Stone
Gene Marchetti Orchestra
Al Schrader Show-Band
Mrs. Joan Ostrowski
Mr. and Mrs. Tom Kaska
Bill Farish
Bill and Nancy
Jacob Dvornicky
Joseph Pipan
John B. Stetz
Dan Falkowitz
Baby Doll and Baby
Bill Savitsky

John Bucholtz
Mr. and Mrs. Stanley Wasilewski
Seymoun and Evelyn
Joseph J. Chimola
Larry Amdur
Tim
Marian and George
Bob Zajkowski
Bill Powell
Harold Shannon
Dorothy Davies
Mr. Robt. Riley
Don Straub
Mr. and Mrs. George Tryba
Itsie Bitsie Betsy
Raye Louise Thomas
Gene Price
Jim Ward
Joe and Judy
Jeanne Estus
Virginia Lyons
Joe Reese
John D. Curtis
Anthony Caray
Janise and Johney
Janice Gulliford
Richard Philip Davis
William A. Zdancewicz
George H. Black
James L. Eidam
Gail MacMillan
Mr. and Mrs. G. M. Brehm
Jerry Luft
Bob Martin
Larry Choper
Betsy Bretz
Rosalie Huber
Mary Homan
Carolyn Goeringer
Martha Gale Hall
Mr. and Mrs. Harry J. Schwartz
Elizabeth Schwartz
Anne Brewster Bates

Mary Louise Spi
Rose Neuser
Frank Rossi
John Macri
Jet Fordolds Pol
Century Defend
Paul Katz
Ann Dixon
Mary Mattey
Hal and Vicki
Dave Wasserstro
Mr. and Mrs. Ho
Don Reynolds
Rosalie Huber
Fluffie Boretz
Robert J. Sislian
Walt and Art
James P. O'Dwy
Gloria Dran
Leslie P. Weiner
Jerry Stein
Mary Louise Onu
Kay and Johnny
Ferdinand Liva
Ed Birnbaum
Mrs. Marcia Birr
Sam Puma
Francis J. Gallia
Mr. and Mrs. Pau
Barbara Bachma
Mr. and Mrs. Ha
Mr. and Mrs. Alf
Fred Krohle
Lenny Genitsky
Judy Menegus
Marilyn Warburt
Marcella Raczko
Marcella Vanden
Mr. and Mrs. Ha
Mr. and Mrs. Joh
Rosie
McClintock Hall
Barbara Federer
Bill and Kathy

Wasilewski

Tryba

s
icz

Brehm

J. Schwartz

Mary Louise Spinelli
Rose Neuser
Frank Rossi
John Macri
Jet Fordolds Polley
Century Defender—Hank
Paul Katz
Ann Dixon
Mary Mattey
Hal and Vicki
Dave Wasserstrom
Mr. and Mrs. Howard Allen Jr.
Don Reynolds
Rosalie Huber
Fluffie Boretz
Robert J. Sislian
Walt and Art
James P. O'Dwyer
Gloria Dran
Leslie P. Weiner
Jerry Stein
Mary Louise Onufer
Kay and Johnny
Ferdinand Liva
Ed Birnbaum
Mrs. Marcia Birnbaum
Sam Puma
Francis J. Gallia
Mr. and Mrs. Paul Werner
Barbara Bachman
Mr. and Mrs. Harry F. Goeringer Sr.
Mr. and Mrs. Alfred Spinelli
Fred Krohle
Lenny Genitsky
Judy Menegus
Marilyn Warburton
Marcella Raczkowski
Marcella Vandenbord
Mr. and Mrs. Harry E. Schmalzriedt
Mr. and Mrs. John Chwalek
Rosie
McClintock Hall
Barbara Federer
Bill and Kathy

Ellen and Barbara
Barbara and Karen
John Macri
Phyllis Walsh
Dan Gawlas
Nasser Bonheur
Dikurrfdid
Mr. and Mrs. Nicholas
Mildred Williams
Bernadine Vidunas
Barbara Vose
The Little Man's Friends
Toni Scureman
Janice Reynolds
Stomp'd Hell
John Schade
Donna Lee Mattioli
Marilyn J. Russ
Neil Dadurka
Sam Dilcer
Dick Salus
Mr. and Mrs. C. H. Miller
Chet, Glenn, Hawk, and Joe
Mr. George Schessler
Eleanor Krug
Sylvia and Stanley Evans
Jean Ladda
Grace Sheasly
Judy Richardson
Mary Beth Calhoun
Mr. and Mrs. Abe Morris
The Laurel Shop
Chip and Helene
Mr. and Mrs. Ben Cohen
Mim
Arthur J. Hoover
Marianne Leuenoskie
Padives Kiddieland
Mr. and Mrs. Fred Wall
Marie Verbalis
Arline Chopak
Mildred Marinin
Barbara Stakowiak

Acknowledgements

PRODUCTION ..... Taylor Publishing Company

PHOTOGRAPHS ..... Portraits and Candids—Dan Gawlas
Candids—John. Carling

PRODUCTION STAFF ..... George Schlager, Carolyn Goeringer, Mary Homan, Marilyn Hughes, Elaine Williams, Miriam Thompson, Bill Duffy, Morgan Davis, Doris Dzurica, and Micheal Goobic.

STUDENT BODY AND ADMINISTRATION ..... for their whole-hearted cooperation in this venture.

WILKES COLLEGE

AMNICOLA

PUBLISHED BY THE STUDENTS OF WILKES COLLEGE
WILKES-BARRE, PENNSYLVANIA

LA

57