ANNUAIRE

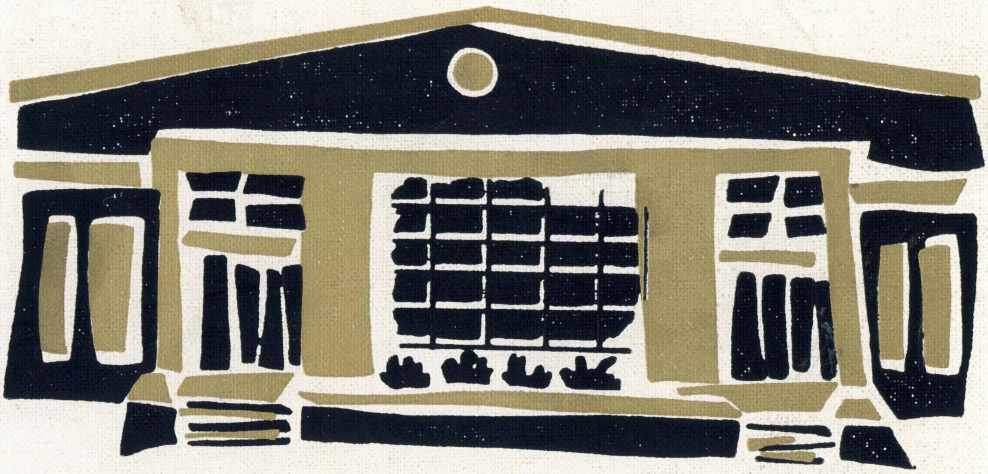

1959

051
5
9,

EUGENE SHEDDEN FARLEY LIBRARY
1933
WILKES COLLEGE WILKES-BARRE, PA.

Amnicola

LD6631
W645
1953
C.A.

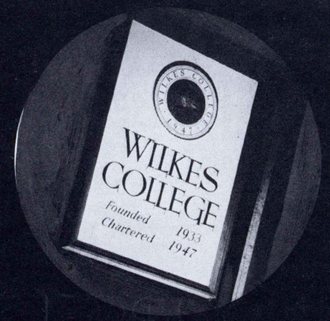

Amnicola

Myron Suseck, Business Manager

ARCHIVES
TREASURE ROOM
LD6051
W225
1959
C.2.

Bob Pitel

Steven Perkoski

John Andrusis

Stewart Swett

Dick Cobb

Edward Piccoli

Sheila Williams

Donald Bogert

Jean Shofranko

Louis Johnson

Albert Kishel

Alice Shortz

Elaine Whitman

Ruth T. Husband

Bernadine Vidunas

Janice Reynolds

Steve Poleski

Michael Crush

Marianne Levinoskie. Art Editor

Marvellen Connell. Copy Editor

Helen Miller. Editor-in-chief

TABLE of CONTENTS

President's Message 4
Foreword 5
College 6
Seniors 22
Campus 46
Junior 66
Activities 74
Sophomore 94
Sports 101
Freshmen 118
Dormitories 127
College & Community 134
Advertising 142
Patron 154
Senior Index 156
Acknowledgements 160

80399

Mr. Cathal O'Toole. Advisor

PRESIDENT'S MESSAGE

To the Class of 1959:

As each year ends and another class leaves the College, a query runs through my mind, "Have we done for you all that we could have done?"

The persistence of this question does not mean that we should have done for you anything that you could have done for yourselves. This I do not believe, for I am sure that your fullest development depends upon your own efforts rather than upon ours. I do wonder, however, if we have made you aware of the great spiritual and intellectual resources that are latent in all of you.

There are other questions that persistently recur as the year ends and a few of them go as follows:

Have we helped you to develop vision that will enable you to accept and to serve the world and its people?

Have we cultivated an awareness of the many forces that influence our lives?

Have we encouraged the quest for understanding, or have we merely imparted knowledge?

Have we cultivated the ability to make decisions and to hold to honest convictions?

Have we helped you to develop faith and courage that are so badly needed in our tortured society?

These questions haunt me and will continue to haunt me for the rest of my active years. They relate to the heart of our educational effort, but they are the intangibles that can only be measured by the life you lead--and this requires much time and much living.

For the past four years your teachers have asked you questions that you and they could answer. As we take our separate paths, I am asking questions that none of us can answer today. I hope, however, that in the years ahead you will give many affirmative answers to these questions.

May you discover that you have awakened the spiritual and intellectual resources that are yours, and may you use these resources for the enrichment of your personal lives and for the betterment of the civilization of which we are all a part.

Faithfully yours,

Eugene Farley

FOREWORD

They lie there dormant . . . still-
Abilities, ideas, attitudes, and hopes
Unmoving . . . unborn.
Searching
Reaching
Grasping
For air of knowledge;
For vitality of truth.
Oh, take them up
Mold
Design
Sharpen
And give life to the small voice.
Who cries out in the name of wisdom.
And so he was led, and life giv'n.

An individual seeks truths and searches for understandings. He tries to recognize his limitations and nourish his abilities. He wants to find his place in a somewhat confused world. There are so many concepts to conquer; so much knowledge to gain; so many values from which to choose. He needs fortitude, assurance, and guidance.

Here at Wilkes each student is encouraged to recognize himself as an individual with unique potential and personality. He is led in the directions that will enable him to acquire the confidence, skills, and ideals he requires in order to become whole.

We have endeavored to present, within the pages of this book, the story of life as we know it at Wilkes College. We have sought to portray a glimpse of the daily experiences of the student—the work, the laughs, the trials, the pleasures. We have tried to show that everyday he grows, and in some way there is ". . . life giv'n."

along the river
she has grown
from early youth
to maturity
the school we know
the Wilkes we love
respect . . . and always will
through our lives
we'll still look back
recalling moments
nurtured in memory
the dreams we shared
realized and not
the friend long gone
the 8:00's
the midnight oil
the coffee breaks
the laughs; the fears
the weekend dates
the hurts; the hopes
and all the rest
we'll remember
relive
and cherish

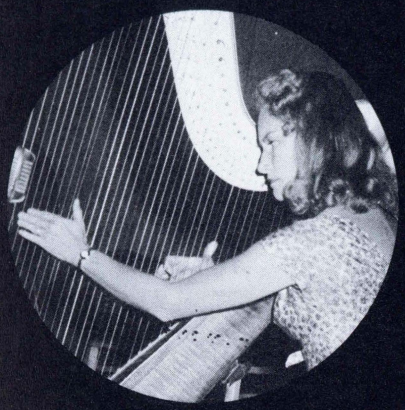

College

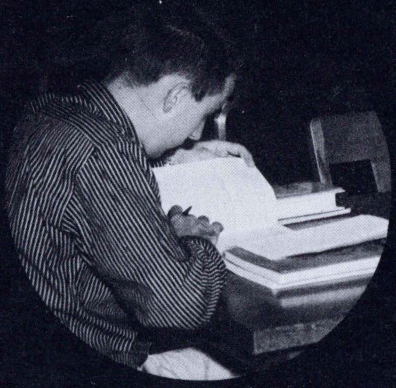

Mrs. Gertrude A. Doane
Dean of Women

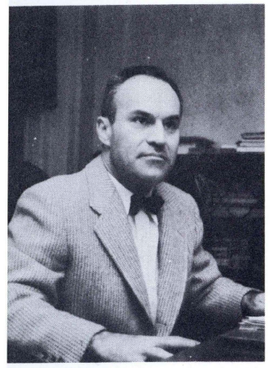

Mr. George F. Ralston
Dean of Men

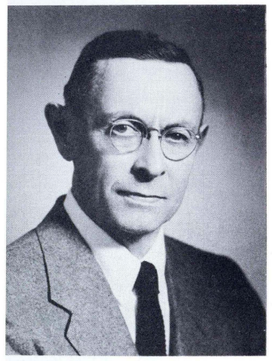

Dr. Alfred W. Bastress
Dean of Instruction

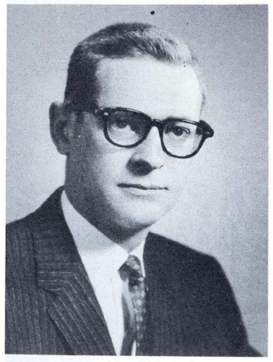

Mr. John P. Whitby
Director of Admissions and Registrar

ADMINISTRATION

Each graduate of Wilkes College is indebted to those men and women who comprise the administration of their school. Through their understanding of the academic and social problems of the college student, the administration has guided them during their years at Wilkes. They have directed them in assuming responsibility and in acquiring the confidence each needs to achieve success. The administration realizes the importance of having each student think and work independently, but recognizes also the proper guidance required.

Certainly Chase Hall is the power plant of Wilkes College. Behind its doors one finds a perfected cooperation between student and administration which represents the life-blood of the school. There one finds vigor and warmth which will leave a lasting mark on the memory of each graduate.

The administration has more than done its share in contributing to the growth and development of Wilkes. Its main endeavor has been directed toward the betterment of the relationship between the student and his school. We can point with pride and admiration to its success.

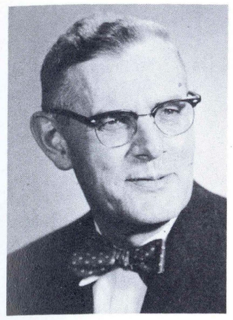

Mr. Stanley Waseleski

Mrs. Margaret Connelly

Mr. John Chwalek

Mr. Russell Pieton

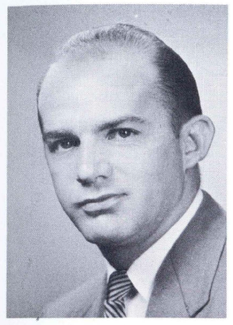

Mr. John Reese

Ruth Bishop

Ruth Herbert

Ethel Nuss

Katherine Karmilowicz

Mary Jillson

Rosalie Falchek

Betsy Lloyd

Mary Beacham

Helen Morgan

Marie Opsitos

Phyllis Wright

Janet Davies

Dorothy Schlingman

Joan Ostrowski

Elaine Weinstein

Kathleen O'Donnell

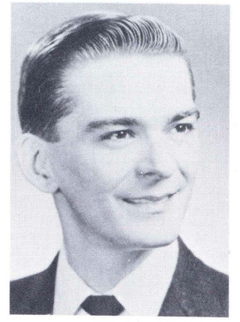

Mr. William Zdancewicz

Mr. Ermel

Mrs. Shappert

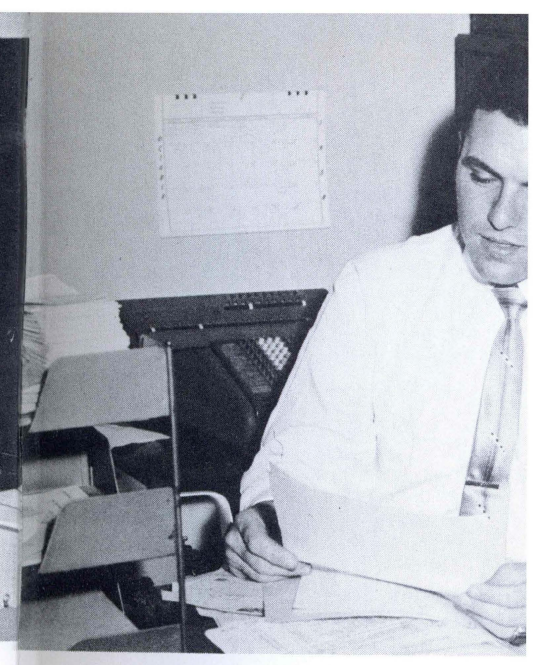

LIBRARY

The true university of these days is a collection of books.

Carlyle

Dresden wrote
of the human rac
there." We at Wi
such a great libra
volumes and num
disposal from whi
We are proud of
proud of the buil
and its able adm

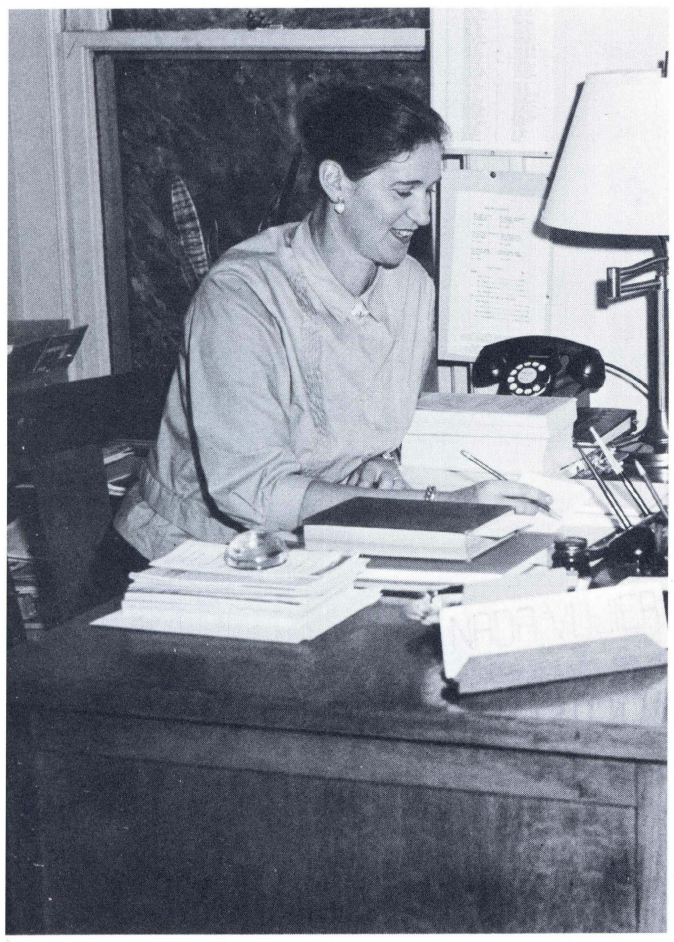

Mrs. Nada Vujica

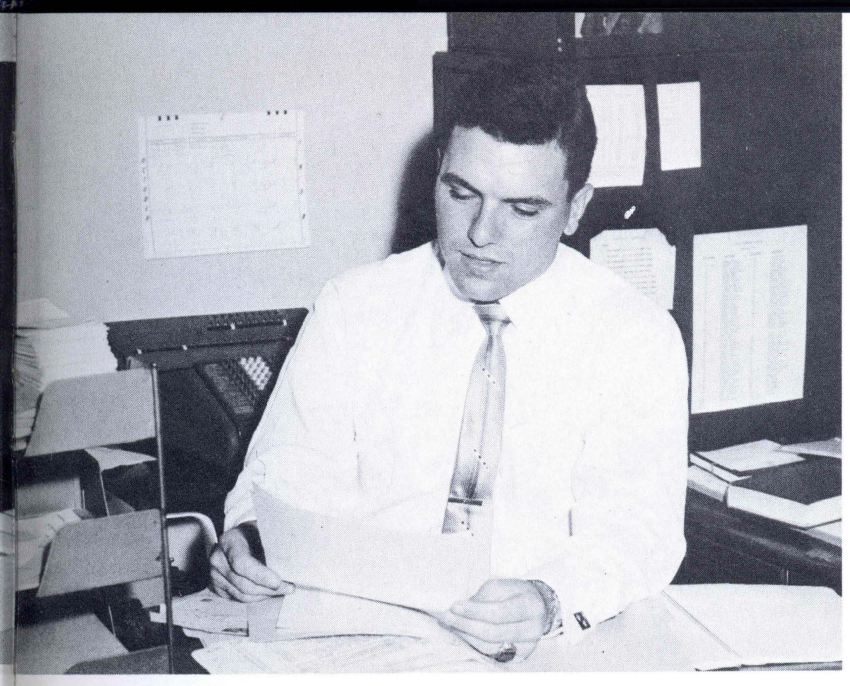

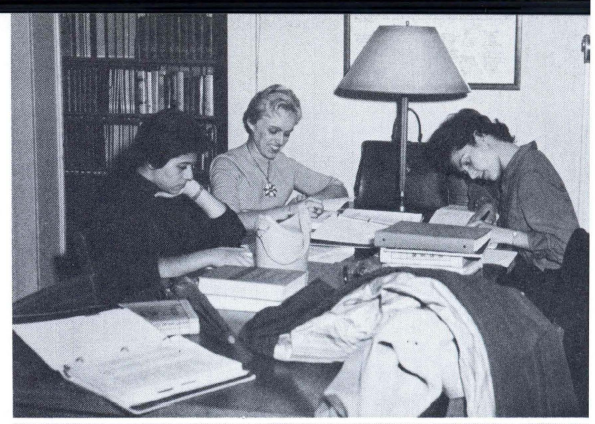

Chain smoker

Concentration

ARY

f these days is a col-

Carlyle

Dresden wrote: "A great library is a diary of the human race—a wise man seeks counsel there." We at Wilkes are fortunate in having such a great library. Over thirty-five thousand volumes and numerous periodicals are at our disposal from which we can seek counsel daily. We are proud of that part of our college—proud of the building, its wealth of literature, and its able administrators.

On page 56 it says . . .

Evening

An outstanding example o
bution to the community is t
ning division. It serves those
lack of time or due to hours
cannot attend the day school.

Although most of the cou
School parallel those of the da
tunities are offered to those w
ing toward a degree but who d
their skills and broaden their

The Evening Division un
direction of Mr. Stanley Wa
stimulating and worthwhile ac
to 550 students.

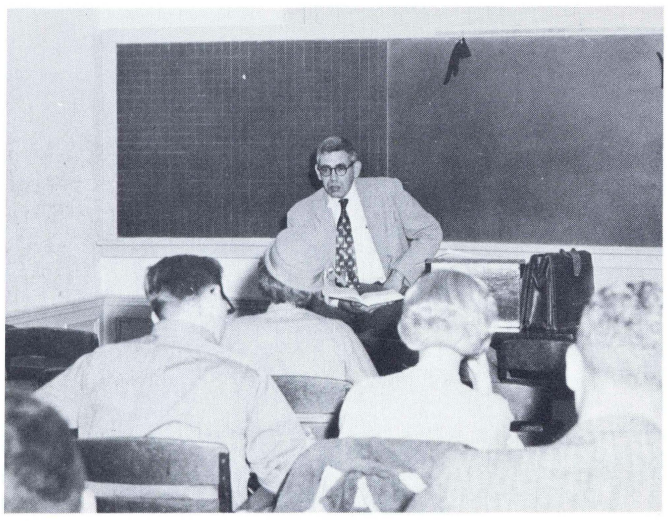

Mr. Hoover presides

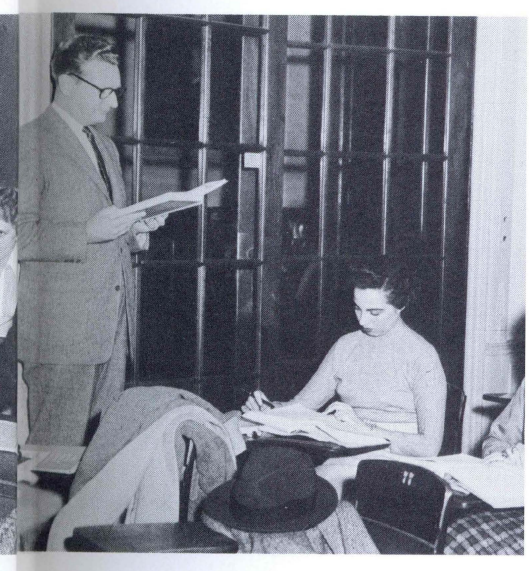

So you thought that you knew how

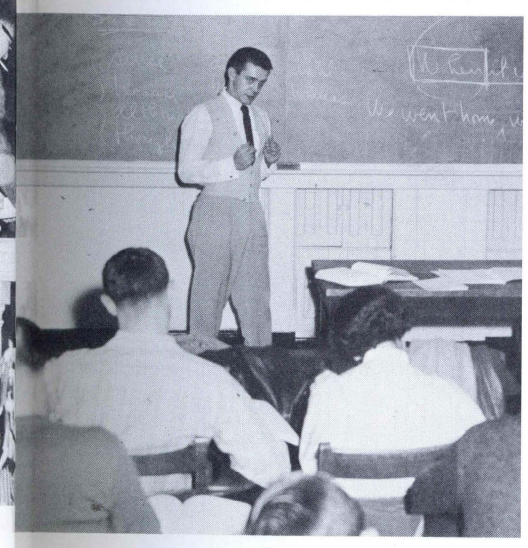

Then the papa bear said . . .

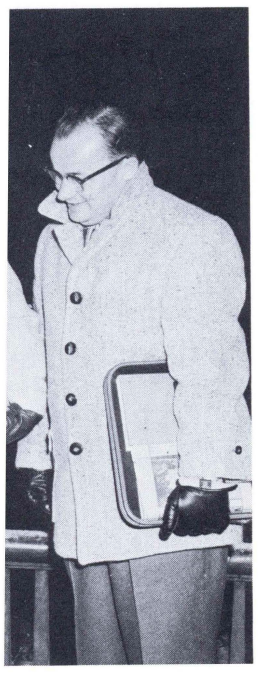

Evening School

An outstanding example of Wilkes' contribution to the community is the college's evening division. It serves those who, because of lack of time or due to hours of employment, cannot attend the day school.

Although most of the courses in Evening School parallel those of the day school, opportunities are offered to those who are not working toward a degree but who desire to increase their skills and broaden their knowledge.

The Evening Division under the capable direction of Mr. Stanley Wasileski offers a stimulating and worthwhile academic program to 550 students.

All right . . . who took the phone receiver?

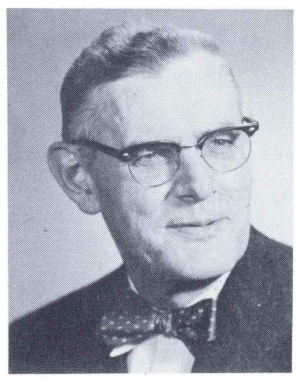

Stanley Wasileski
Director of Evening Classes

So you thought that you knew how to write.

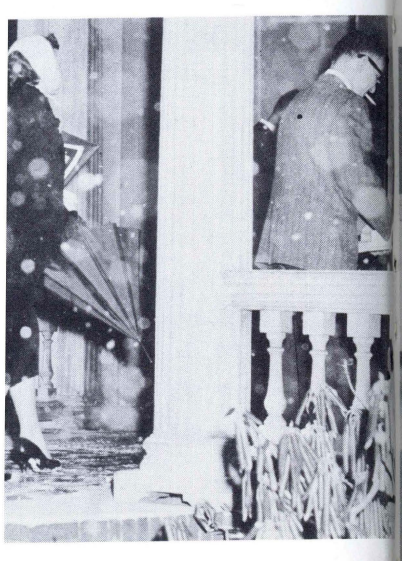

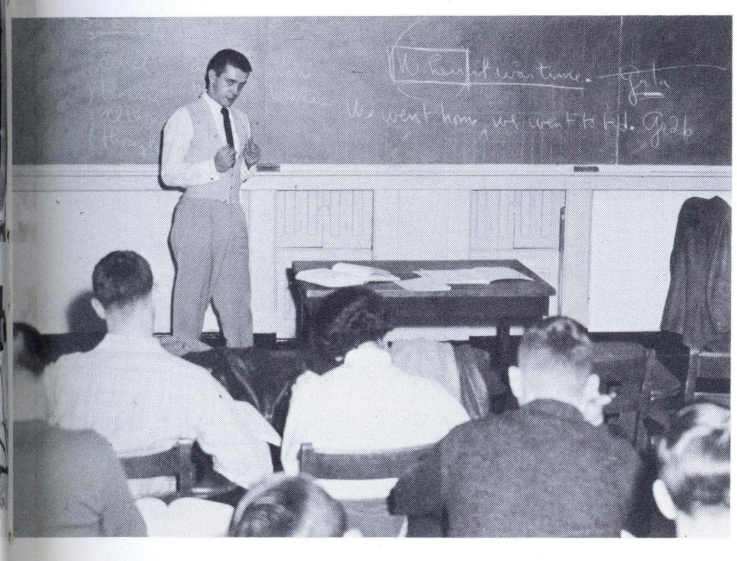

Then the papa bear said . . .

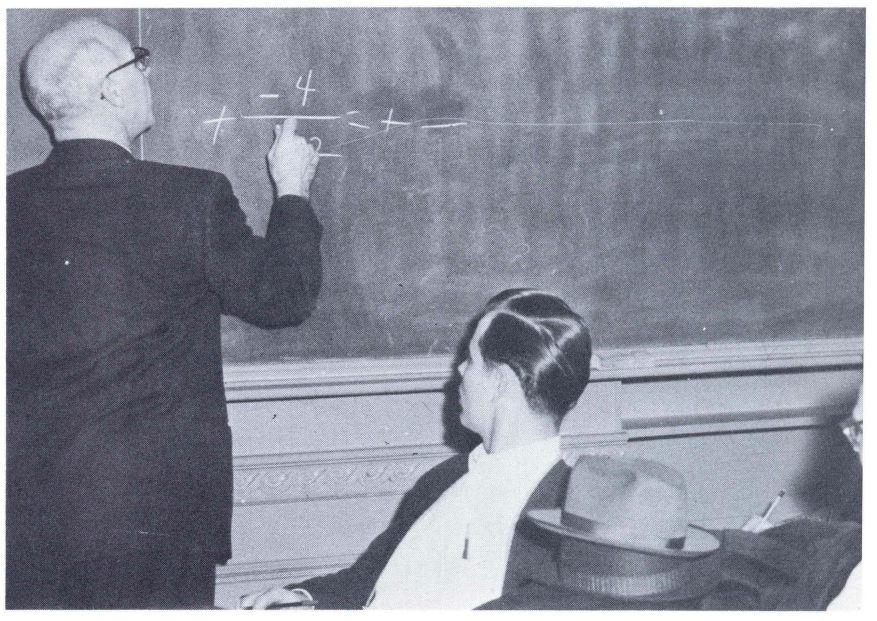

A new method of arriving at zero?

BOOKSTORE

Keep your eye on the ball,
your shoulder to the wheel,
your nose to the grindstone,
and your eye to the ground.
Now try to work like that!

Such familiar quotes from Millie's gems of wisdom give all of us a little lift. Millie Gittens, manager of the Bookstore and a friend to all, presides over one of the most popular spots on campus. A busy place with a busy air, the Bookstore provides students with needed supplies as well as a warm, friendly atmosphere which all enjoy.

Gordon Roberts; Millie Gittins, Manager; Wayne Walters

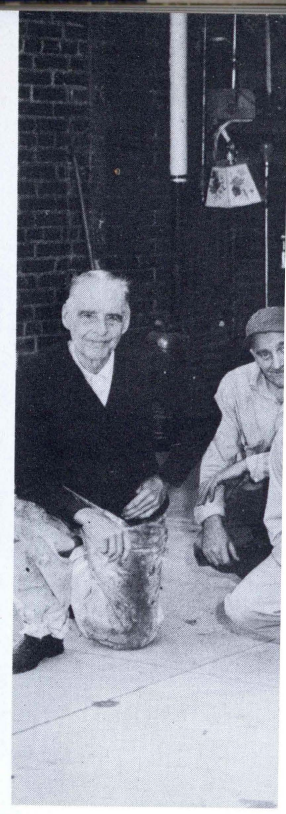

What a day!

Afternoon Matinee at Millie's

Inflation

Let there be light

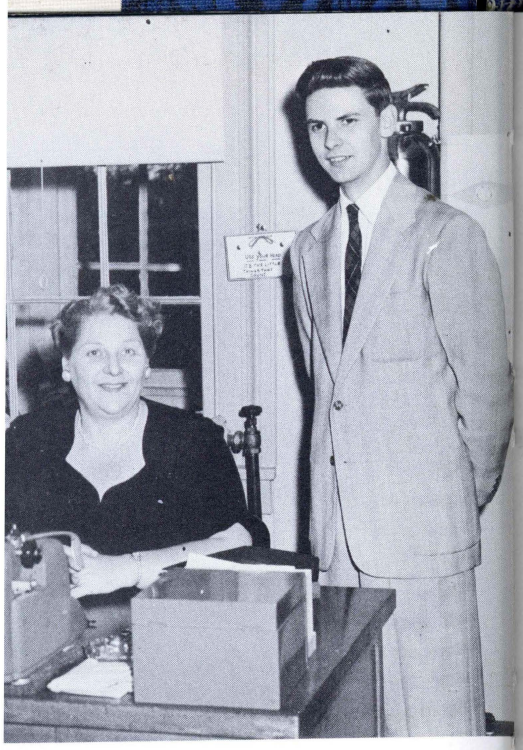

ie Gittins, Manager; Wayne Walters

What a day!

Millie's

Inflation

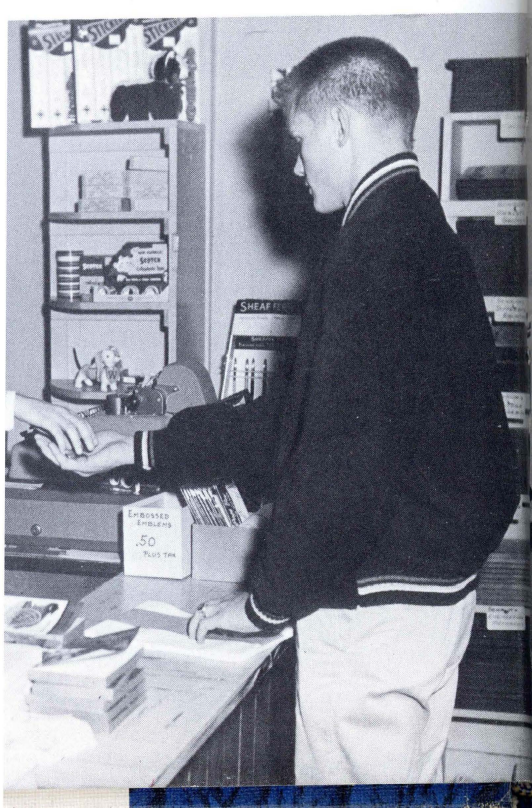

Let there be light

MAINTENANCE

The upkeep of Wilkes, her buildings and her grounds, is the job of our maintenance crew. It is a job requiring a capable and zealous company.

Our thanks go to Bill and his men for their worthy contribution to Wilkes College. Their constant care and hard work have made Wilkes a school in which we can all take pride and an institution that is an asset to Wyoming Valley.

So many leaves

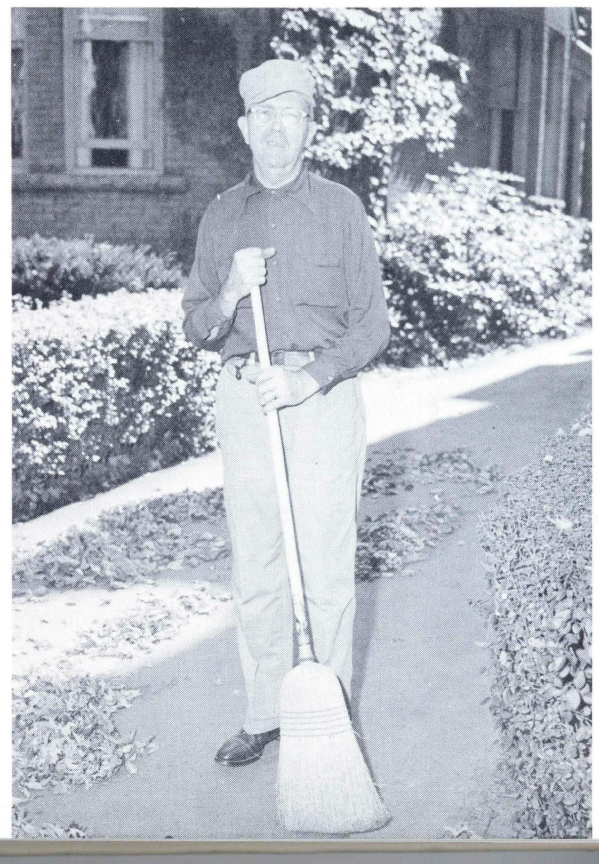

CAFETERIA

I lift my cup to the general joy o' the table.
Shakespeare

Arnie doesn't get the point

Fill 'er up!

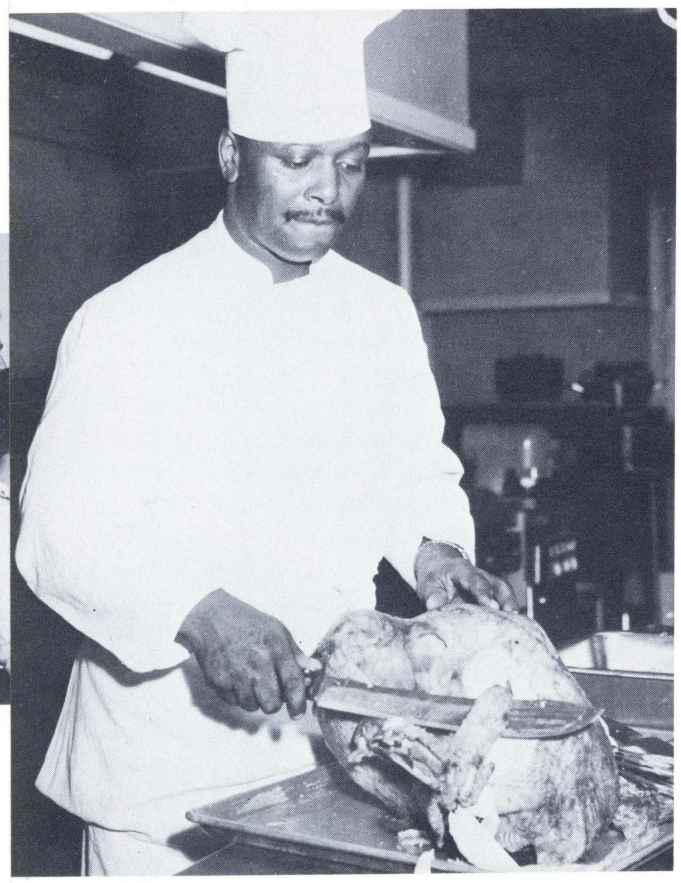

Easy does it, Fred

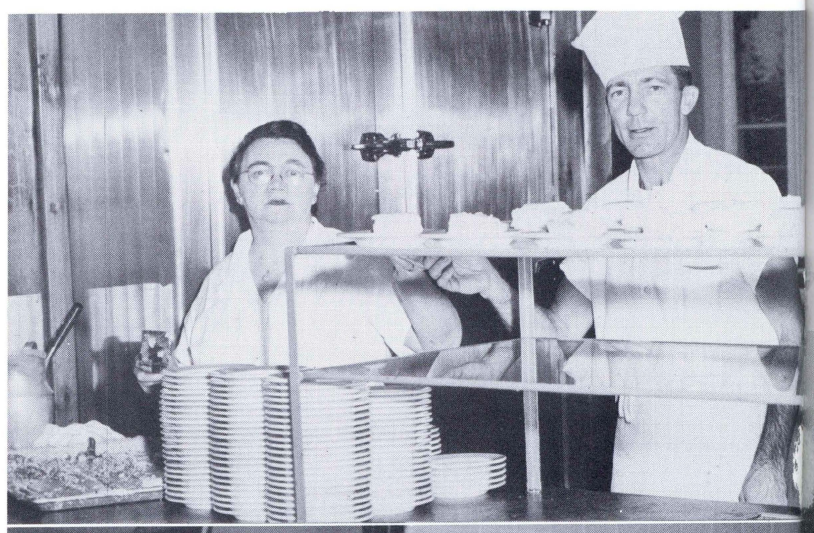

The Guidance Center, loc
lenback Hall, does its utmo
each student become better
college life. Batteries of tes
able to every student so tha
determine his aptitudes a
This service represents onl
many that the Guidance Cen

The Placement Office, und
tion of Mr. Chwalek, helps
placing graduates in their
but in seeking part-time emp
students.

Wilkes grad interviews Wilkes senior.

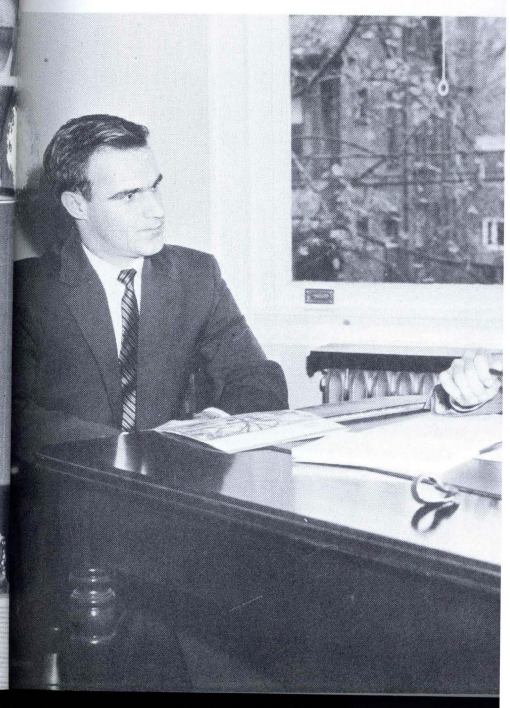

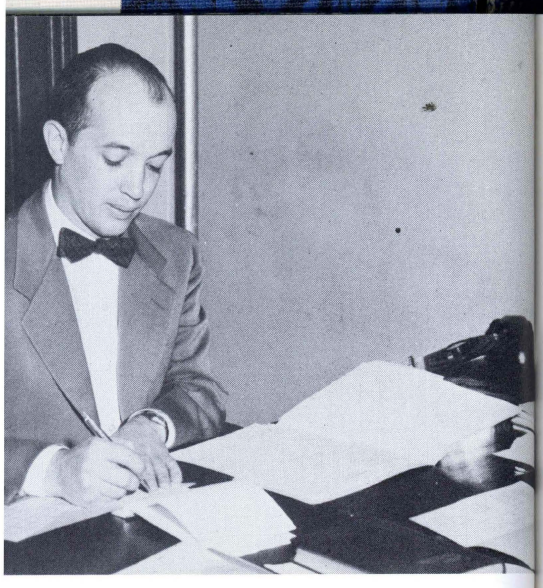

Fill 'er up!

GUIDANCE

John J. Chwalek, Director of Placement and Guidance.

The Guidance Center, located in Hollenback Hall, does its utmost in helping each student become better adjusted to college life. Batteries of tests are available to every student so that he can best determine his aptitudes and abilities. This service represents only one of the many that the Guidance Center provides.

The Placement Office, under the direction of Mr. Chwalek, helps not only in placing graduates in their chosen field, but in seeking part-time employment for students.

Mr. Chwalek addresses seniors about employment.

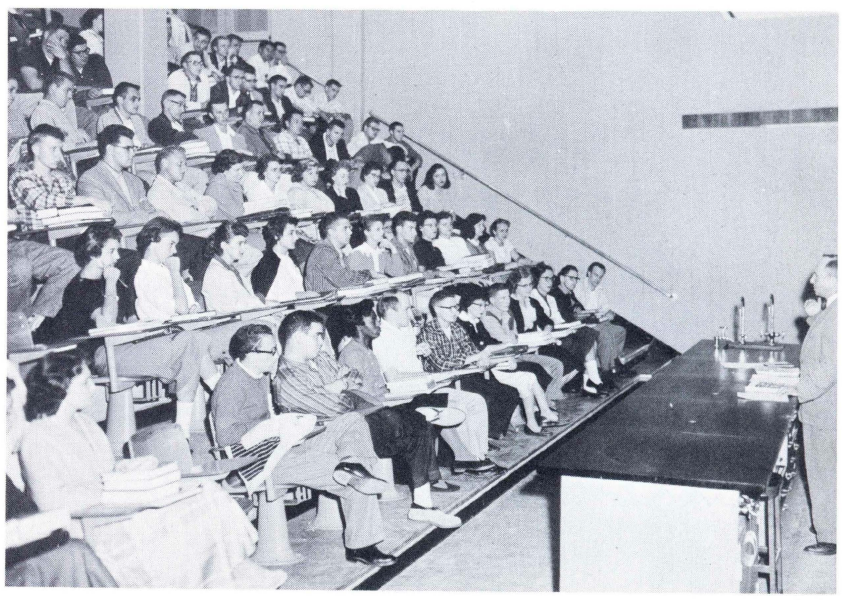

Wilkes grad interviews Wilkes senior.

Wilkes senior tries again!

Frank J. J. Davies, Ph.D.
English, Dept. Chm.

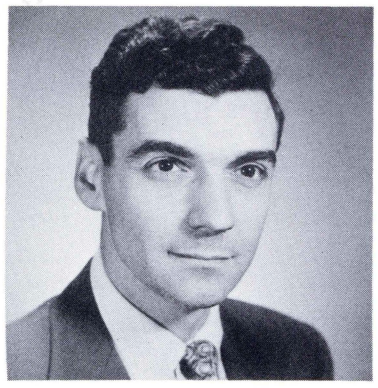

John G. Detroy, M.M.
Music, Dept. Chm.

Elwood Disque, A.B.
German, Dept. Chm.

Sylvia Dworski, Ph.D.
Modern Languages, Dept. Chm.

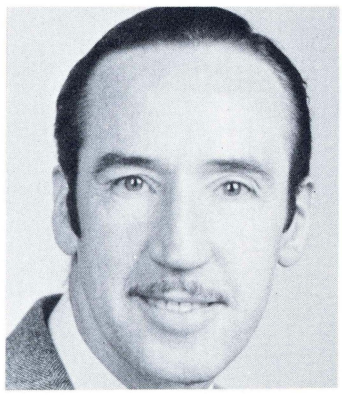

Cathal B. O'Toole, N.A.
Art, Dept. Chm.

Humanities

The humanities include such disciplines as English, Foreign Languages, Art, Mathematics, Music, Philosophy, and Religion. These subjects represent the core of the liberal arts program at Wilkes College.

In the humanities, a student learns to think, express, analyze, and understand. He seeks truths and the power to reason. It is through the humanities that men learn to interpret life and, herefore, conquer it's problems.

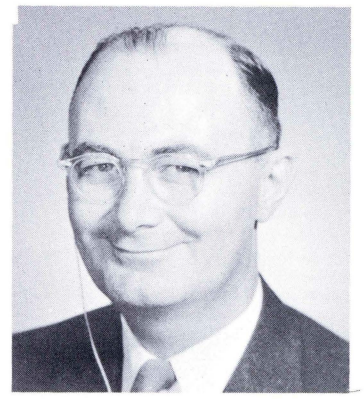

Thomas R. Richards, M.S.
Math, Dept. Chm.

Stanko M. Vujica, Ph.D.
Philosophy & Religion
Dept. Chm.

Phyllis I. Clark, M.M.
Inst. in Music

Chester E. Colson, M.A.
Inst. in Art Ed.

Arthur N. Kruger, Ph.D.
Assoc. Prof. of English

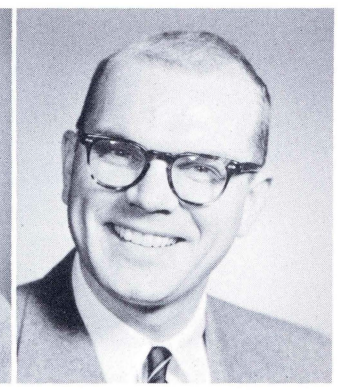

Benjamin J. Fiester,
Inst. in English

Sylvia Dworski, Ph.D.
Modern Languages, Dept. Chm.

Thomas R. Richards, M.S.
Math, Dept. Chm.

Phyllis I. Clark, M.M.
Inst. in Music

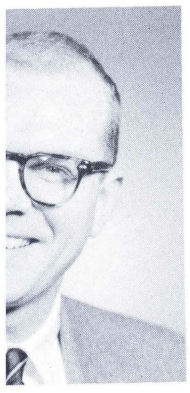

ıin J. Fiester,
in English

Ferdinand R. Liva
Inst. of Music

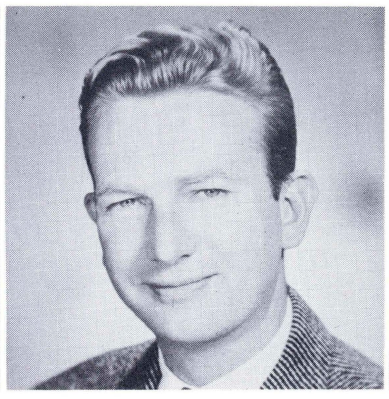

Robert J. Miller, M.A.
Inst. of English

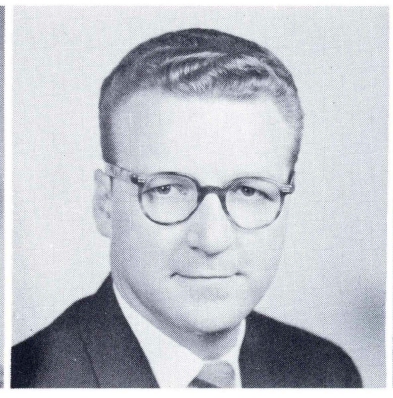

Robert Moran, M.Mus.Ed.
Asst. Prof. of Music Education

Ruth T. Roberts, B.A.
Inst. of English

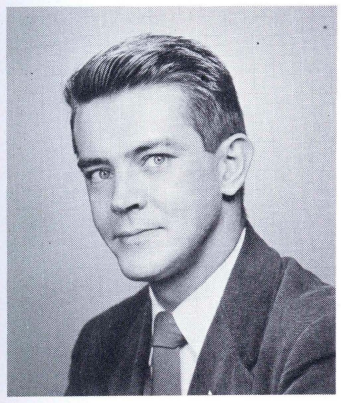

Robert L. Tener, M.A.
Asst. Prof. of English

"Histories make men wise; poets, witty; the mathematics subtle; natural philosophy, deep; moral, grave; logic and rhetoric, able to contend."

By BACON

SOCIAL SCIENCES

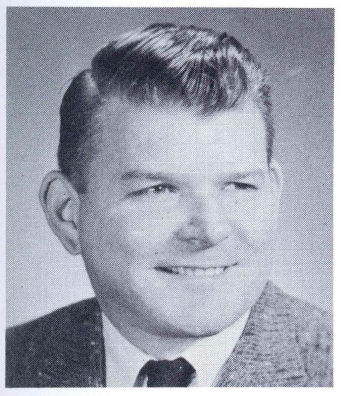

Eugene Hammer, Ph.D.
Education, Dept. Chm.

In the field of Social Sciences, one finds a broad scope of subjects. They are the subjects which bear directly on man's existence in society. They deal with the relations and institutions which he has created.

The Social Sciences have existed for hundreds of years. And as societies were born, so they grew in number.

Included within the field are education, history, sociology, nursing, merchandising, business administration, secretarial studies, and accounting.

Hugo V. Mailey, Ph.D.
Political Science, Dept. Chm.

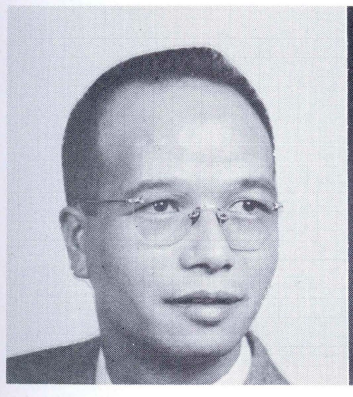

Hoh-Cheung Mui, Ph.D.
Assoc. Prof. of History

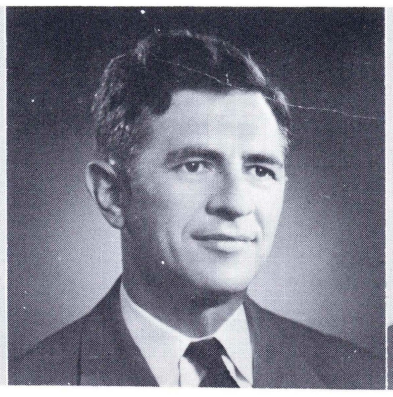

Samuel Rosenberg, Ph.D.
Economics, Dept. Chm.

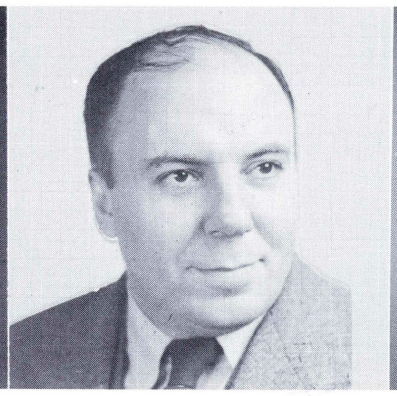

Konstantin Symmons, Ph.D.
Sociology, Dept. Chm.

Harold W. Thatcher, Ph.D.
History, Dept. Chm.

Helen Bubeck, B.S.
Inst. of Phys. Ed.

T. Leonard Connolly, A.M.
Inst. of History

E. Sheldon Curtis, B.S.C.
Asst. Prof. of Accounting

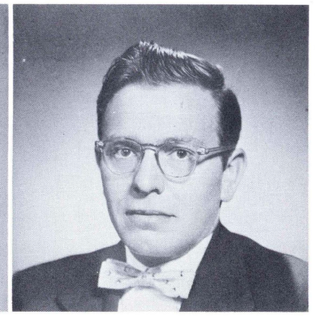

Welton G. Farrar, M.S.
Asst. Prof. of Economics

Arthur J. Hoover, B.S.
Inst. of Commerce & Finance

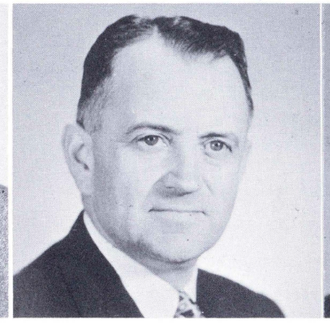

Bronis J. Kaslas, Ph.D.
Asst. Prof. of History

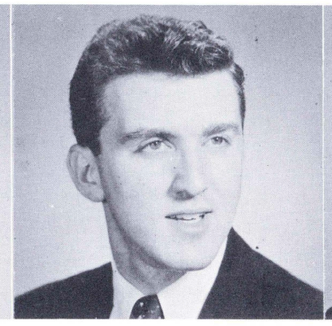

Theodore L. Krohn, L.L.B.
Inst. of Accounting & Business

Jessie Roderick, M.A.
Inst. of Education

Joseph B. Slamon, Jr., C.P.A.
Inst. of Accounting

Paul R. Werner, M.A.
Asst. Prof. of Accounting

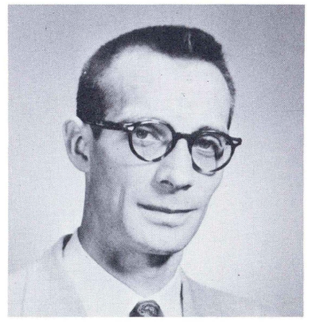

Robert E. Werner, M.S.
Asst. Prof. of Economics

New Instructors of 1958-'59.

Alfred W. Bastress, Ph.D.
Prof. of Chemistry

Voris B. Hall, A.M.
Prof. of Physics & Engineering

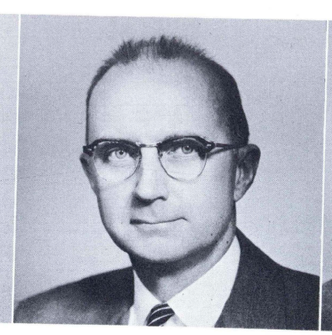

Charles A. Reif, Ph.D.
Prof. of Biology

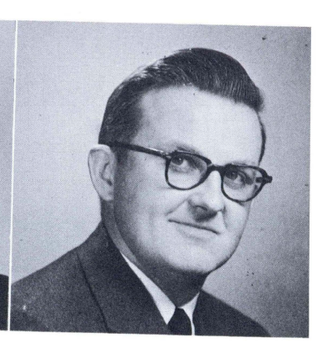

Robert C. Riley, A.B.
Psychology, Dept. Chm.

SCIENCES

"The Sciences are said, and they are truly said, to have a mutual connection, and that any one of them may be better understood for an insight into the rest."

By HORSLEY

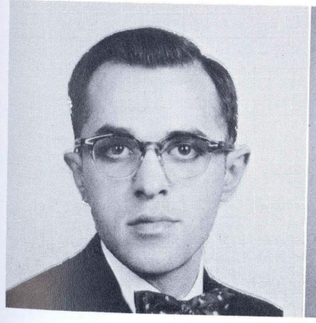

Joseph H. Kanner, M.A.
Inst. of Psychology

Catherine H. Bone, M.S.
Asst. Prof. of Chemistry

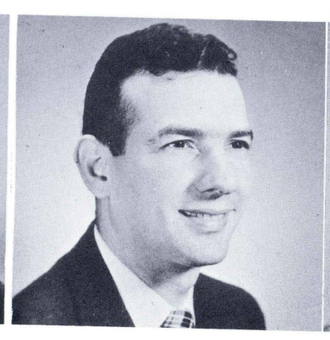

Francis J. Michelini, Ph.D.
Asst. Prof. of Biology

Edith S. Namisniak, M.A.
Inst. of Biology

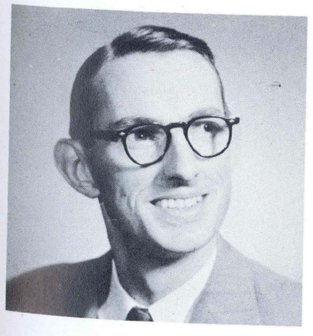

Francis Salley, M.S.
Asst. Prof. of Chemistry

"Truth and Reason constitute that intellectual gold that defies destruction."

By SAMUEL JOHNSON

Cromwell E. Thomas, B.S.
Asst. Prof. of Chemistry

MARIANNE LEVENOSKIE

Class officers: Roger Lewis, Pres.; Mike Goobic, V.-Pres.; Janice Reynolds, Sec.; Dick Bailey, Treas.

Students selected from Wilkes Colleges as representatives of Who's Who in American Universities and Colleges.

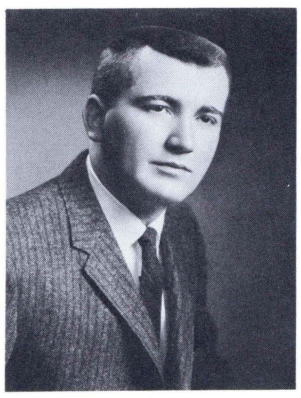

Roger Lewis

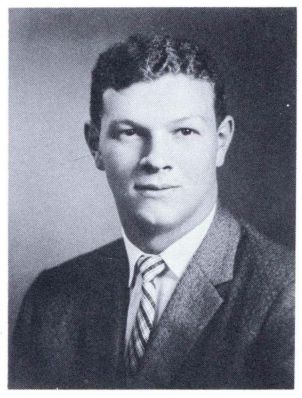

Dick Bailey

Student Council Representatives

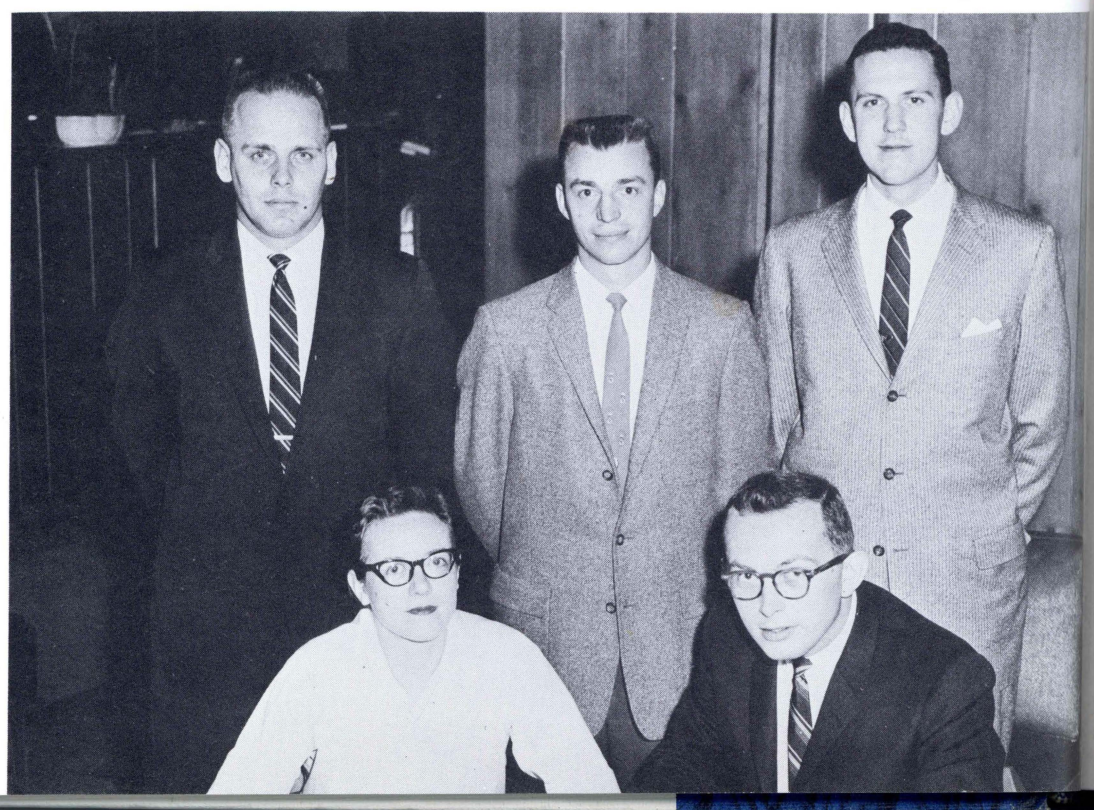

ice Reynolds, Sec.; Dick Bailey, Treas.

ewis

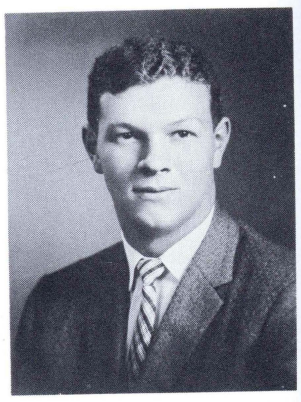

Dick Bailey

Theresa Abate

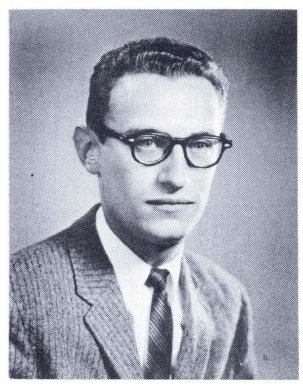

Paul Abrams

William E. Acornley

Dorothy M. Ambrose

Mary E. Anchel

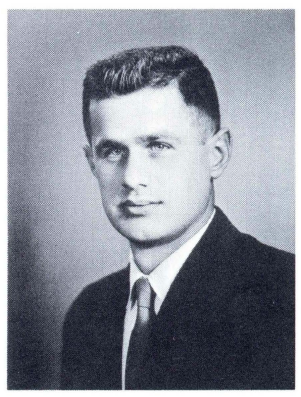

Jacob Armillei

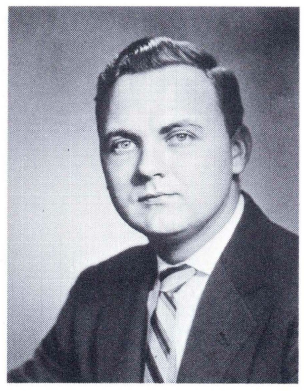

Ernest Ashbridge

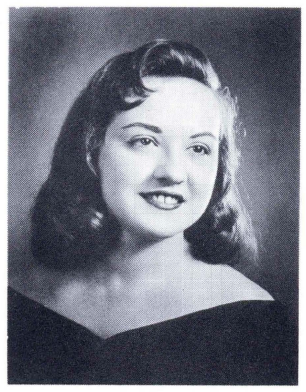

Germaine Astolfi

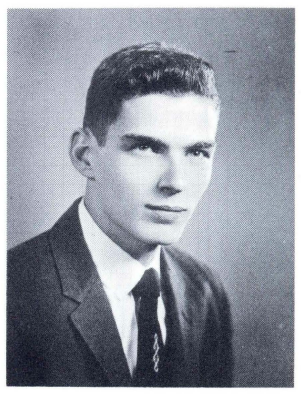

Richard Aston

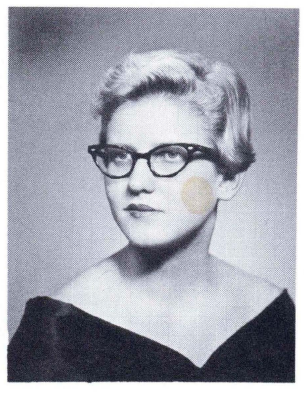

Karen Karmilowicz

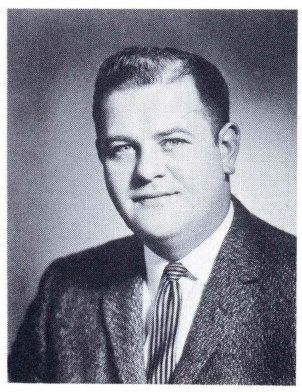

Edward Baltz

Elizabeth Fay Bartle

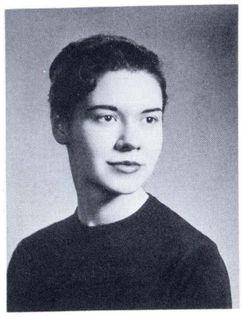

Audrey Bartlett

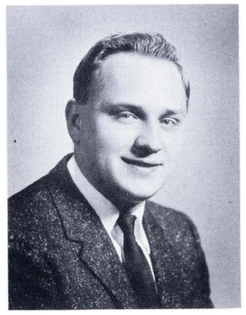

Edward J. Bedeski

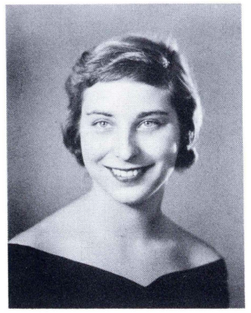

Patricia Ann Bedeski

Helen Beizup

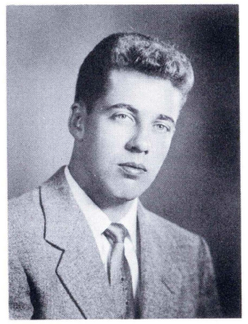

William J. Bergstrasser

Lois Betner

James Brown

Mary Beth Calhoun

Francine L. Bishop

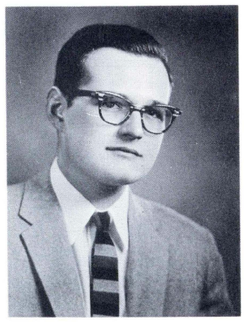

George H. Black

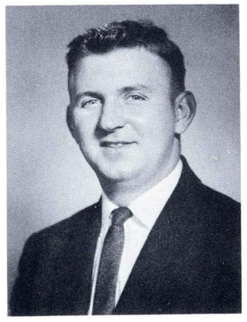

Michael Gookic

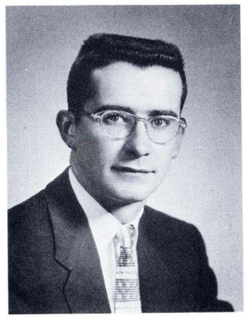

Thomson T. Boote

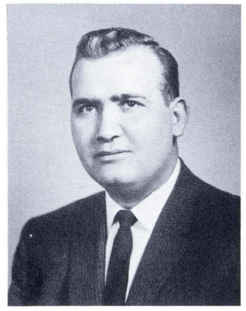

Donald M. Brandt

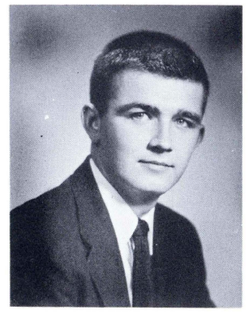

James R. Braniff

Mary Jean Broody

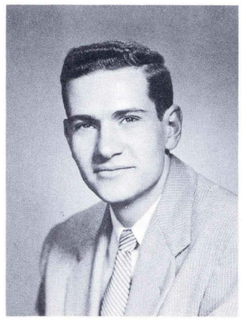

Ronald J. Buczynski

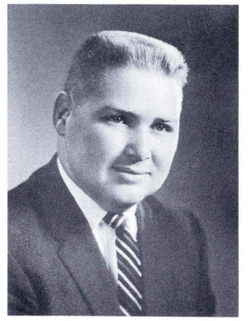

Charles Butler

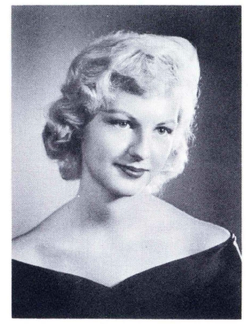

Marion J. Christopher

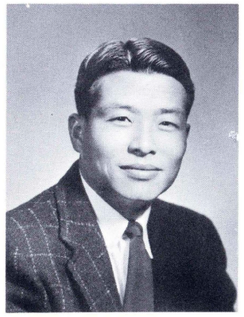

Soo Un Choo

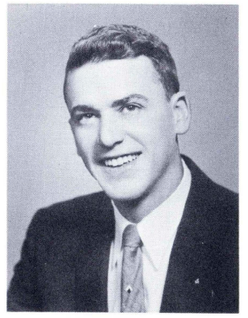

Donald Compton

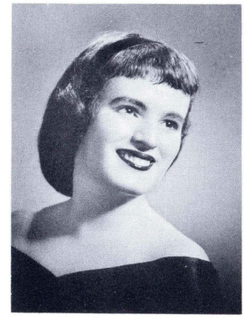

Maryellen Connell

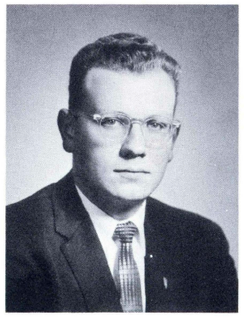

Eugene C. Conser

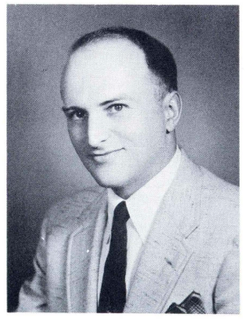

James M. Cornelius

Sylvia A. Cusick

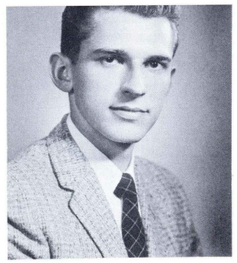

Leonard J. Franckowiak

Margaret Galle

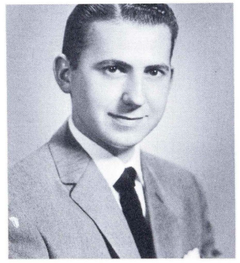

Charles J. Gareis

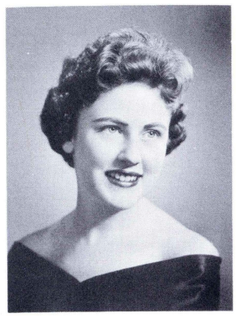

Beverly A. Gates

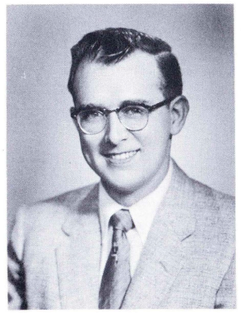

Charles A. Gender

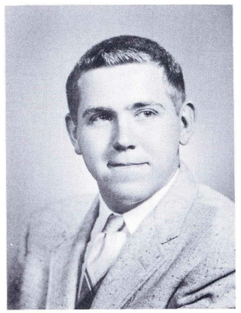

Michael J. George

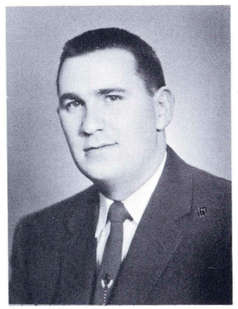

John H. Gill

Donald R. Gilmore

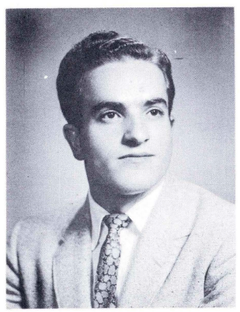

Nicholas Giordano

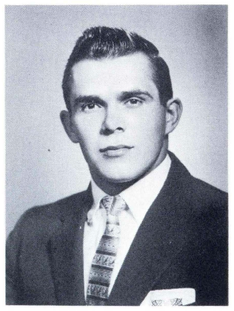

Walter Glogowski

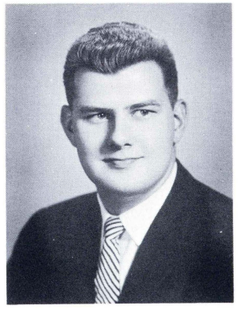

Charles V. Grymko

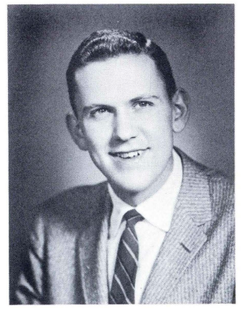

Wayne Griffith

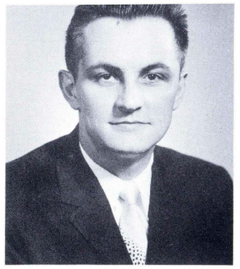

Robert Clem Gritsavage

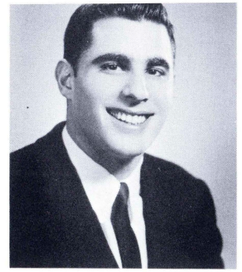

Jerome R. Gutterman

Janet E. Hands

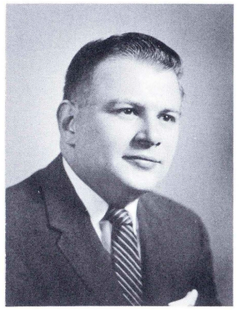

Walter Harchumer

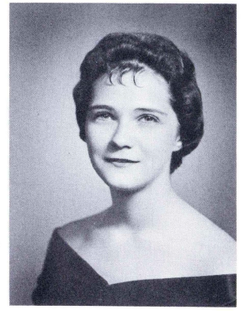

Dixie Lee Harvey

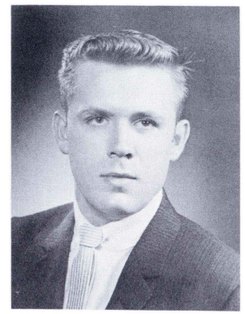

John C. Harvey

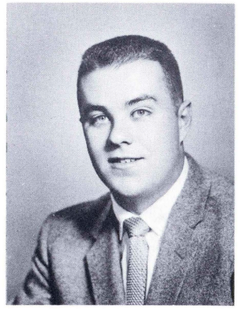

James J. Hennighan

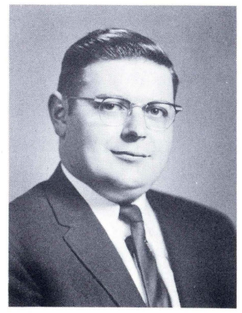

William C. Hill

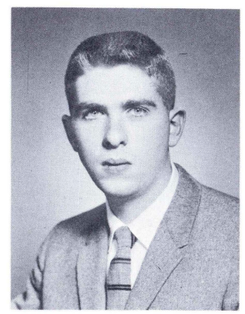

Frederick J. Hills

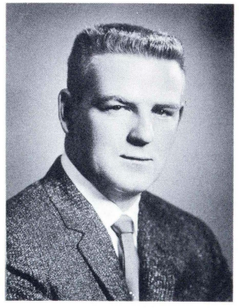

John P. Hotchkiss

Marlene Hughes

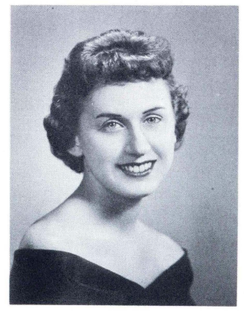

Lois A. Jago

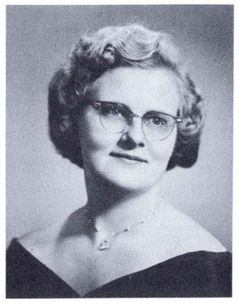

Martha Jean James

Margaret D. Jones

Carl Juris

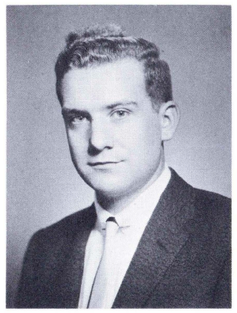

John P. Karolchyk

Jean Kaswinkel

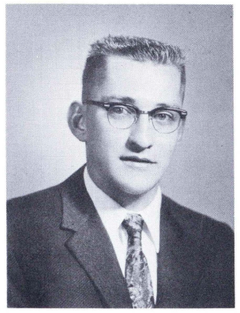

Norbert S. Katarsky

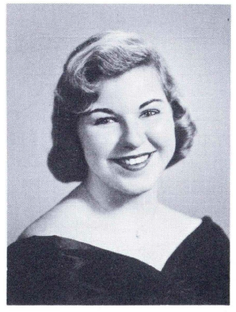

Ellen Constance Kemp

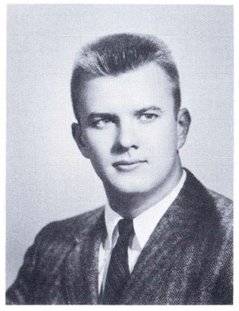

Gerald J. Killian

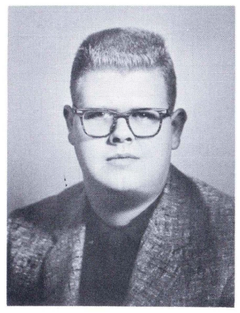

Richard Paul Kithen

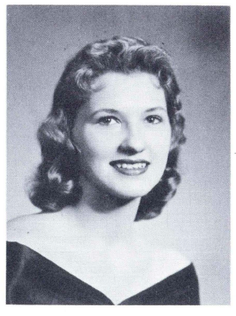

Helen M. Klatt

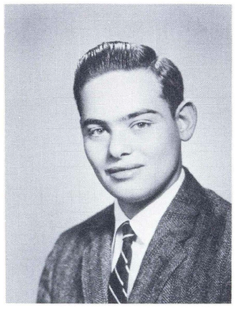

Herbert M. Kline

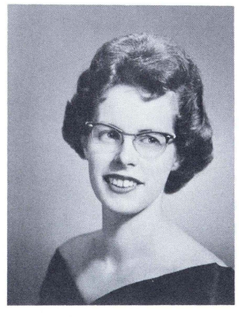

Marion Jayne Klawonn

Clifford E. Kobland

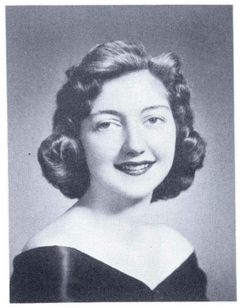

Jean D. Kovalik

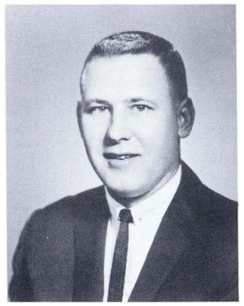

Theodore A. Kowalski

George Kozick

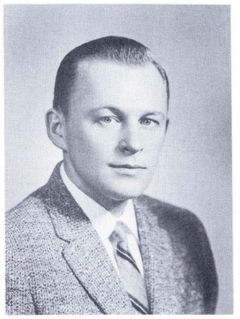

Edward S. Kozlowski

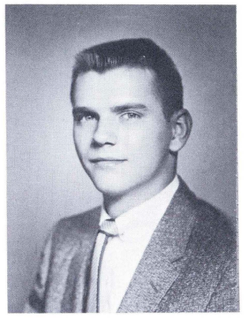

Albert Kuchinckas

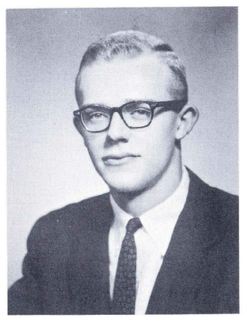

John C. Kuschke

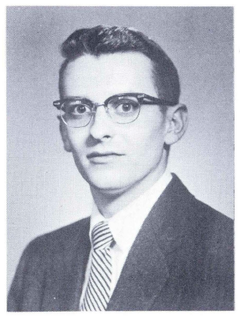

Thomas J. Lally

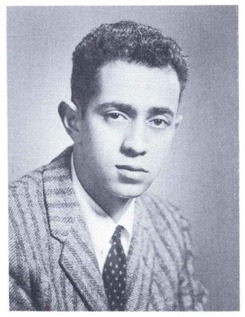

Phillip M. Lear

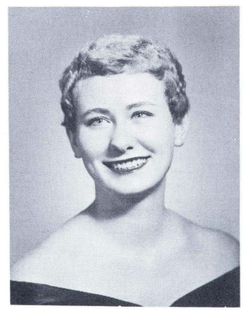

Marianne C. Levenoskie

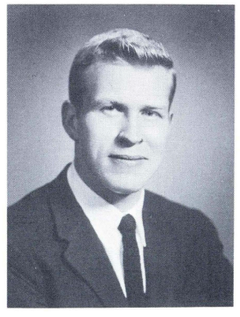

David Williams

Beulah Llewellyn

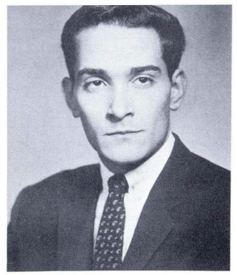

Michael Lozman

Leonard P. Majikas

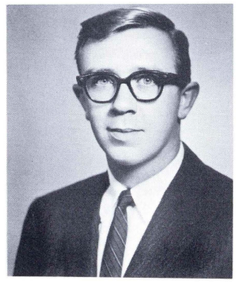

Frederick M. Malkemes, Jr.

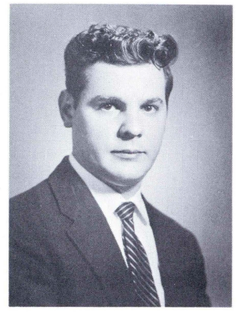

William Mann

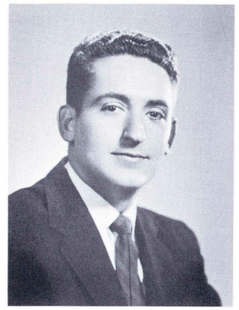

Thomas Maratt

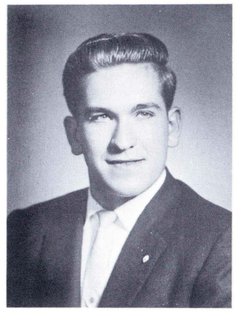

Joseph E. Markiewicz

Arlene Martin

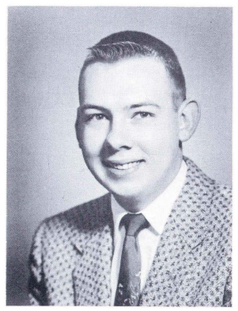

John Q. Mask

Reginald T. Mattioli

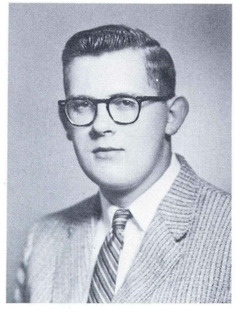

John Henry Maylock

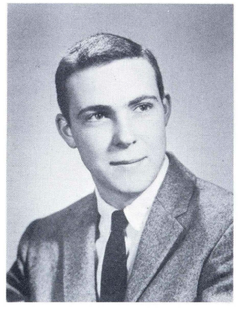

Edward McCafferty

Jean L. McCreery

Mark S. McKeown

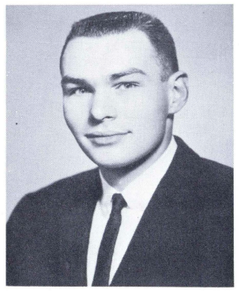

Michael D. Melchior

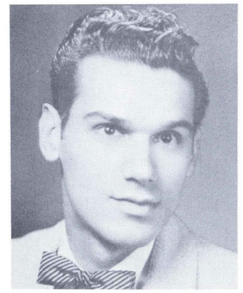

Anthony J. Mendola

Elnora Metroka

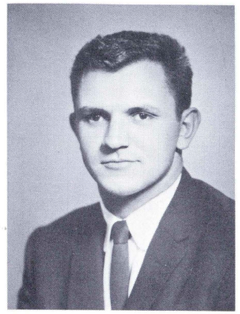

William S. Michaels

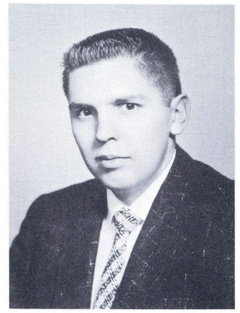

Edward Mikolaitis

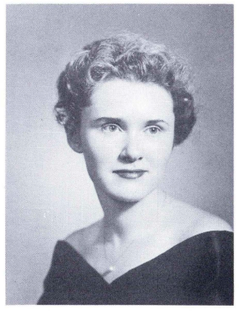

Helen G. Miller

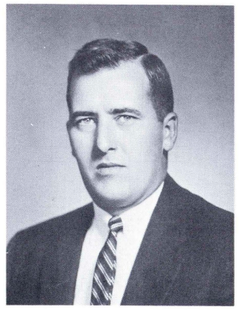

Ralph E. Miller

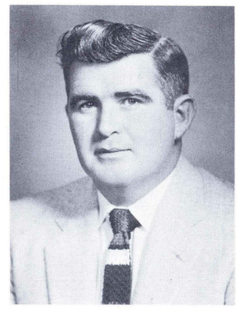

David J. Morgan

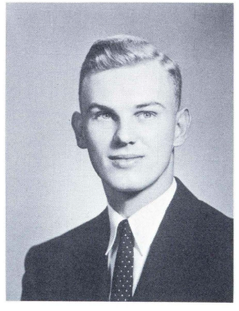

Donald J. Morgis

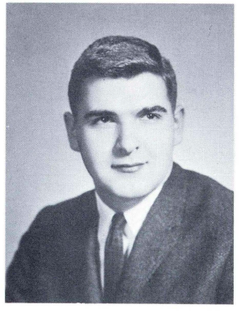

George S. Morris

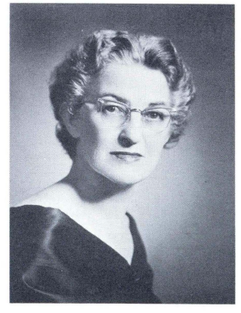

Margaret S. Morris

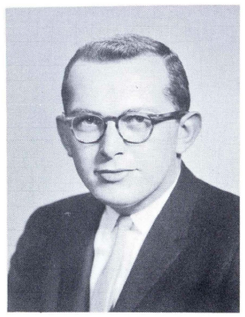

Robert B. Morris

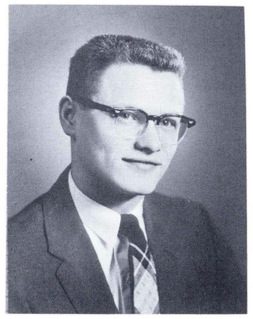

James Moser

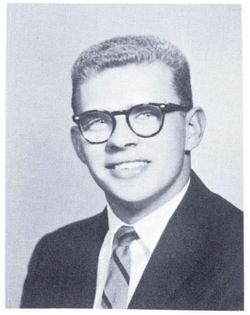

Daniel Motill

John Neddoff

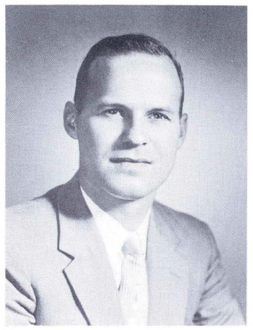

Chester J. Nocek

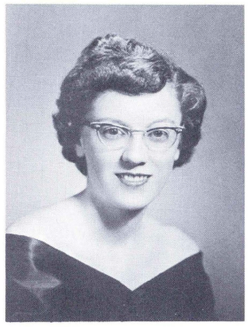

Jane Norton

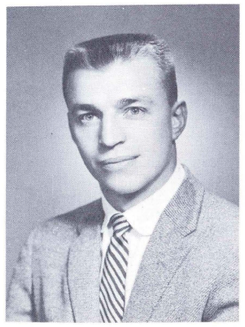

Robert J. Pitel

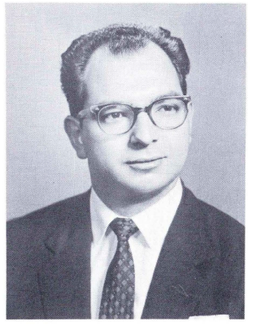

Robert R. Olivia

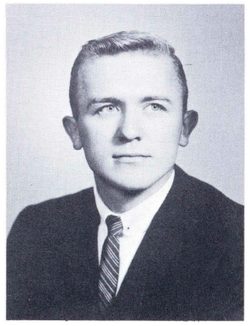

Joseph J. Parsnik

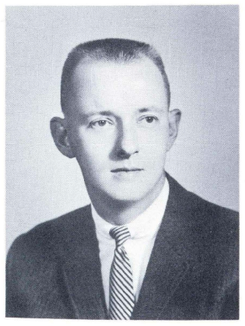

George D. Parsons

Mildred M. Patronik

Nancy J. Payne

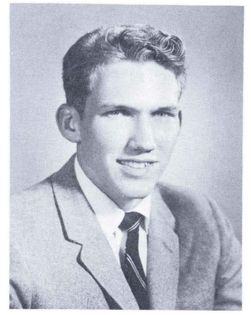

Robert Payne

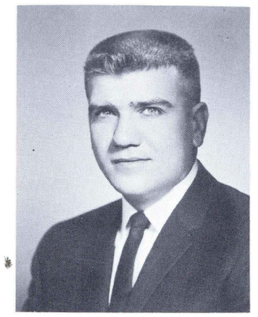

Stephen E. Perkoski

Marie C. Pisch

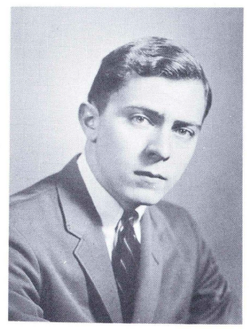

Stephen F. Poleskie

Barbara Plesko

Lawrence W. Polk

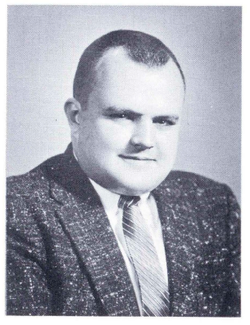

Eugene J. Price

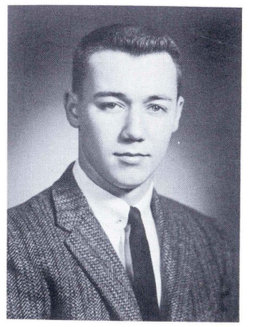

Larry G. Pugh

Jean A. Pyatt

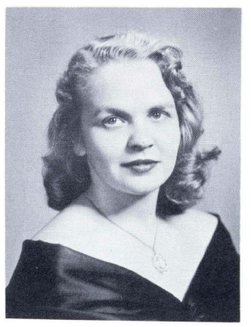

Sylvia E. Rapp

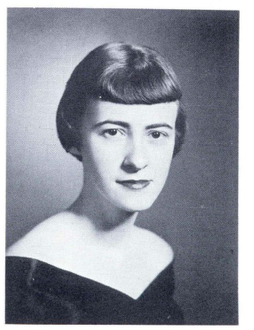

Beth Reed

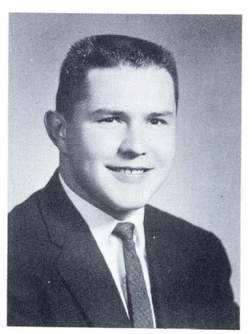

Ronald A. Reed

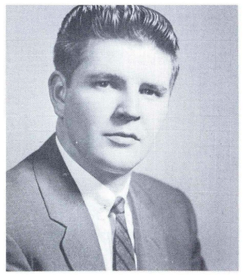

Edward G. Sherbert

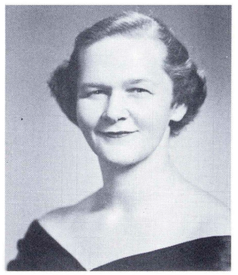

Margaret J. Shelinski

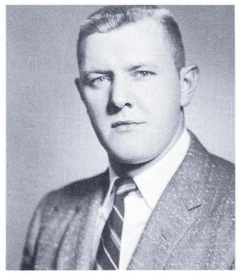

William J. Simonovich

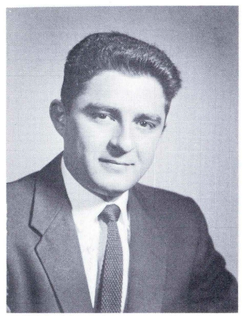

Lewis Sirianni

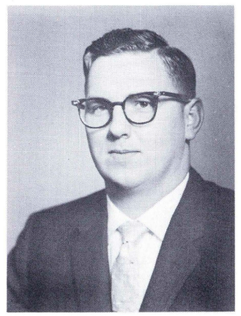

Lee S. Smith

William Smulowitz

Mary Louise Spinelli

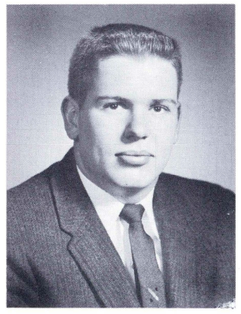

Charles A. Sorber

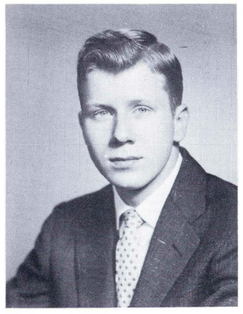

Michael Stanko

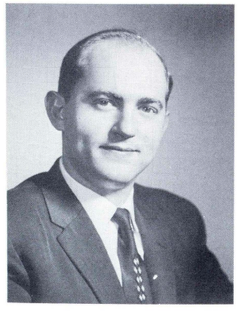

Louis A. Stilp

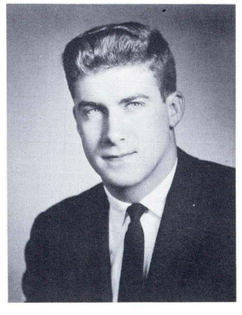

Alfred F. Stortz, Jr.

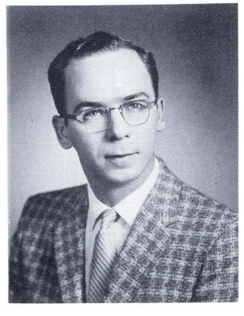

George Sura

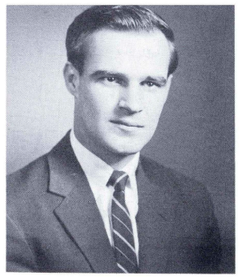

John Suseck, Jr.

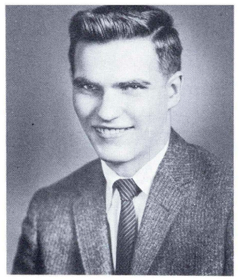

Myron J. Suseck

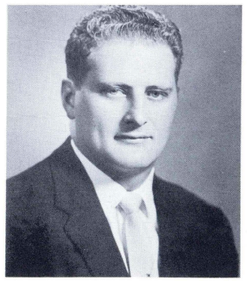

Sylvia A. Tagnani

Arlene R. Tanalski

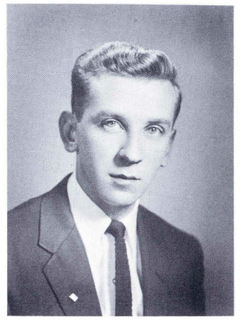

Martin T. Tansey

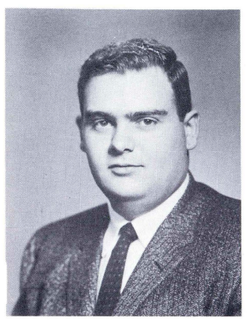

James O. Thomas

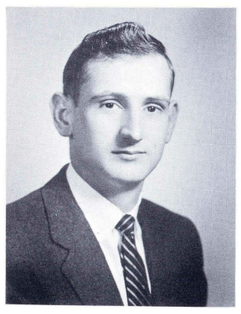

John J. Thomas

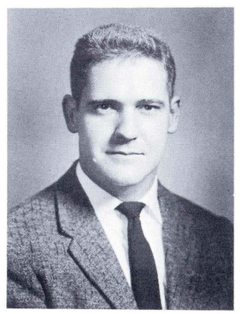

Morgan P. Thomas

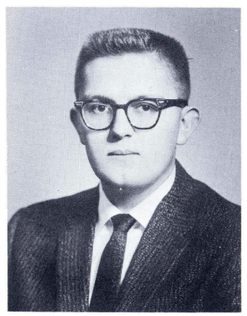

Richard T. Moses

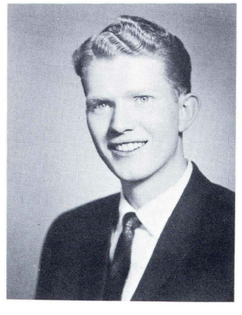

Robert J. Thomas

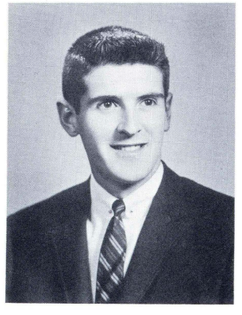

Scott M. Trethaway

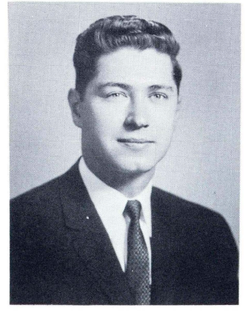

Reginald S. Trzeskowski

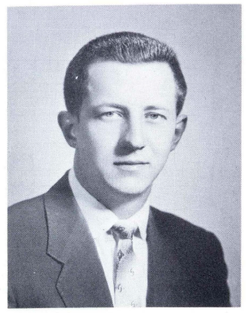

Albert Valenia

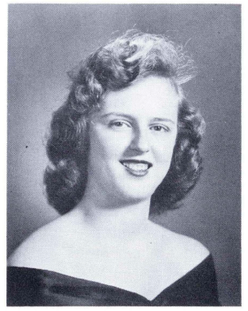

Bernadine M. Vidunas

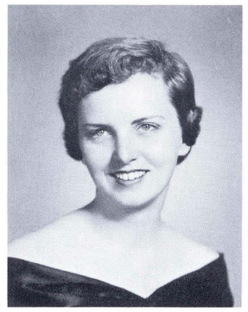

Grace ViPond

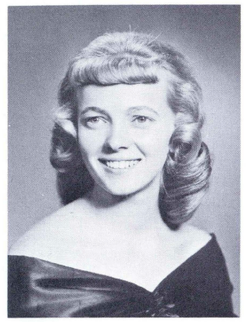

Barbara M. Vose

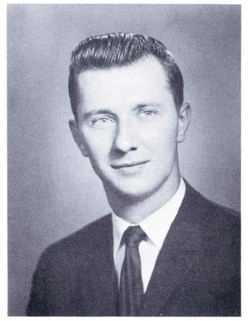

Leon C. Voshefski

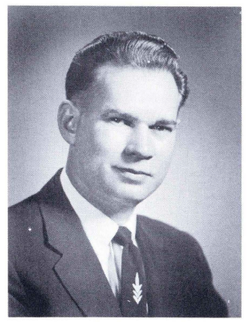

Louis J. Vozniak

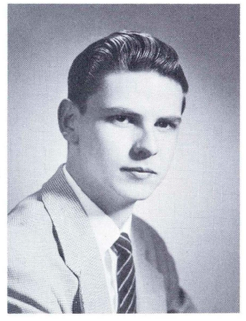

Robert Wayne Walters

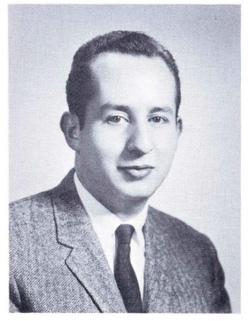

David E. Wasserstrom

Mary E. West

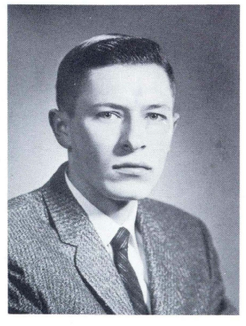

Michael Wilgus

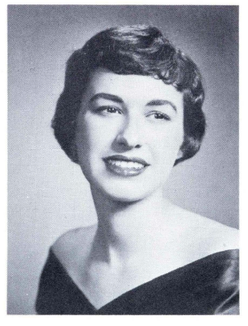

Nancy E. Wilkens

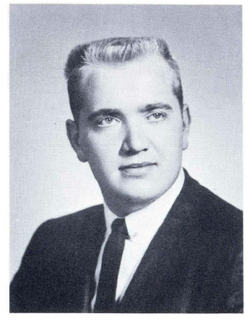

Donald E. Wilkinson

Sheila A. Williams

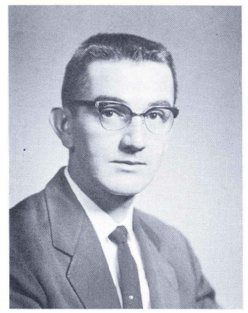

John F. Wozniak

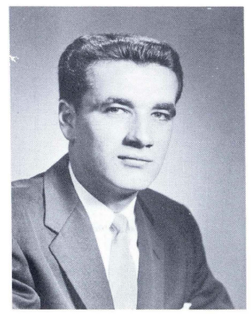

Frank Wodarczyk

John Wyda

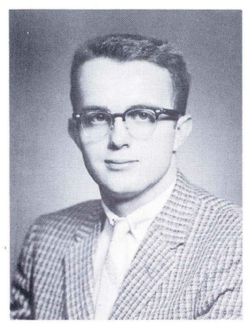

Robert H. Yetter

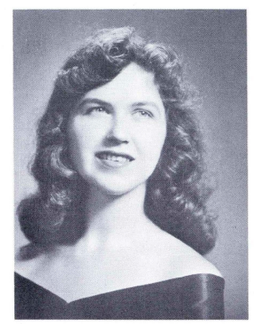

Ann M. Yevich

Robert Yokavonus

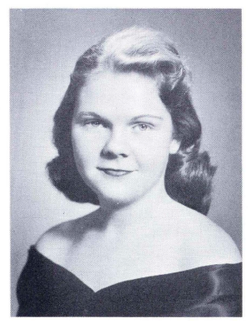

Patricia Yost

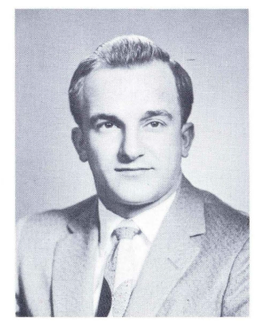

Jan R. Zapora

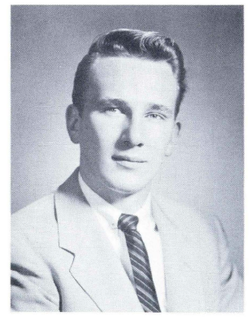

Fred J. Zoltewicz

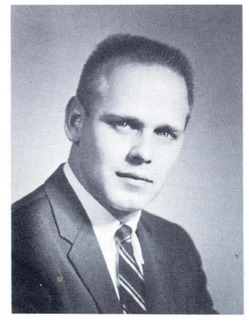

Carl V. Zoolkoski

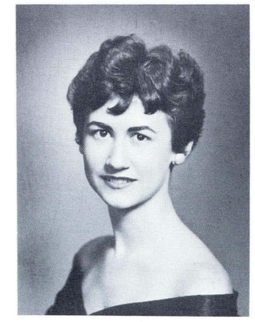

Evelyn L. Zwienda

What is laughter?
A song . . . a sigh
A sparrows cry.
A hope attained
Or life regained
It can be mellow . . .
Hilarious
Insane
Or Haunting
Like teasing spits of rain.
What is laughter?
Who can say
But what matters
Laugh anyway.

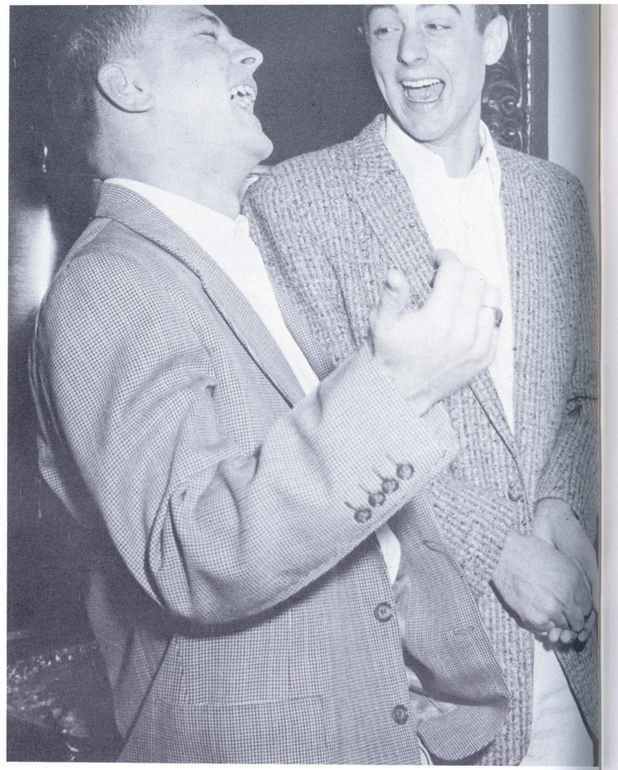

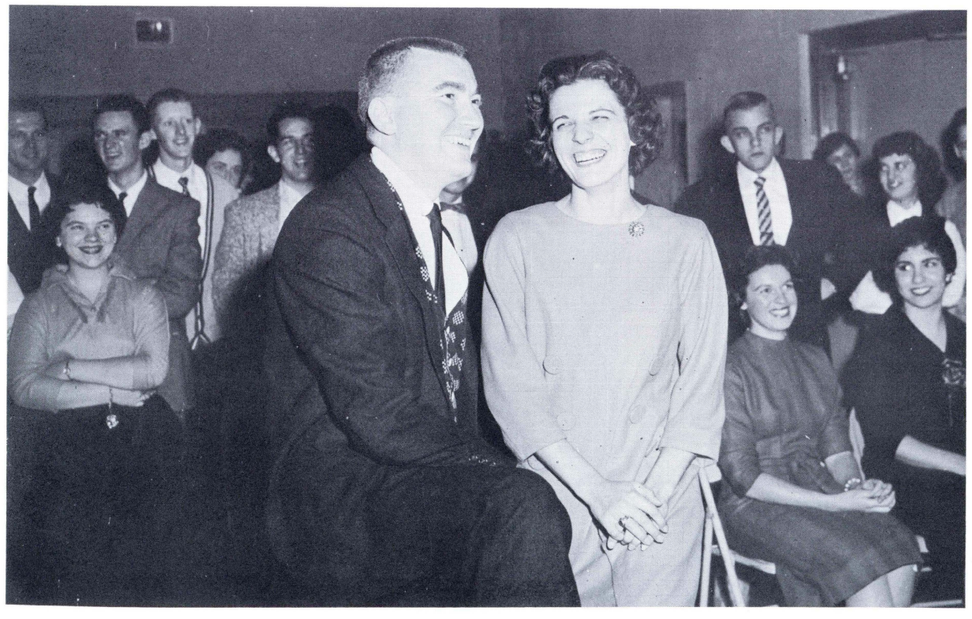

Campus

STUDENT COUNCIL

The Student Government of Wilkes College has had another successful year. As the central governing power of Wilkes, the Council is the co-ordinator between the administration and the student body.

Budget, school calendar, class elections, and Freshmen hazing are just a few of the problems handled by the Council.

Traditional Council activities include: Thanksgiving All-College Dance, Winter Carnival, Christmas All-College Dance, and the Cinderella Ball.

Wilkes Collegians perform for the United Fund.

Student Council Officers: Robert Morris, Pres., Martha Menegus, Sec., Bob Pitel, V. Pres., Dick Salus, Treas.

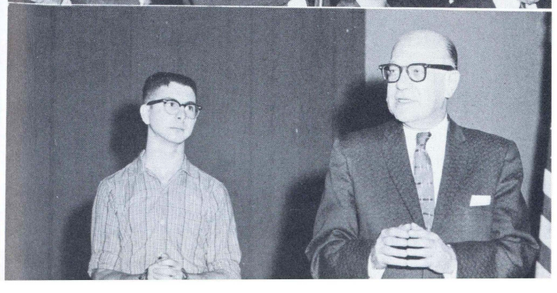

ASSEMBLIES

Because of the efforts of the Student Assembly Committee, we at Wilkes benefit in seeing a well-planned program weekly. Prominent speakers discuss the topics of the day, the music department presents several enjoyable programs, Cue n' Curtain entertains, and other student organizations conduct interesting and worthwhile programs. The assemblies at Wilkes maintain high standards of presentation and are an integral part of our education and growth.

The right to assemble—
A liberty held dear.
This is democracy;
The Wilkes-way-of-life.

Now where did I put that key?

HOMECOMING

Homecoming—the time of year dedicated to the alumni. Displays, parades, bonfire, football game, and a royal court—all are assembled as a salute to our alumni. After the displays have been judged and the football game is over, the traditional Homecoming dance is held—a truly glamorous ending for a most memorable weekend.

Cinderella returns for Homecoming.

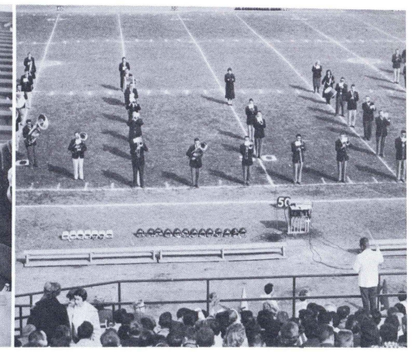

an was late.....

Surrey with the fringe on top.

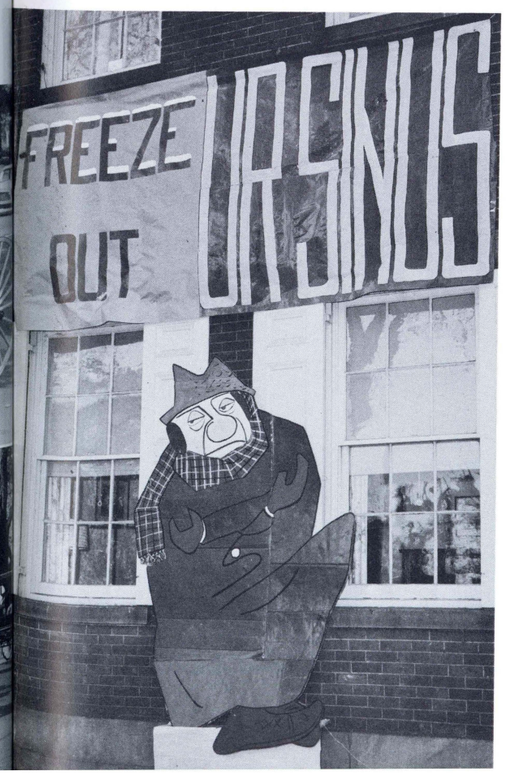

Alumni Dance at the Country Club.

MANUSCRIPT

The Manuscript, an annual literary maga-ıe, is composed of poems, short stories, and t work written by the student body and fac-ty. The Manuscript Staff under the editor-ip of George Black, selects the most out-ınding work submitted throughout the year. ıus, the Manuscript represents the better ɛrary talents of Wilkes College.

The Manuscript is a valuable organization campus for it enables students to gain ex-rience in writing, photography, and editing.

Al approves.

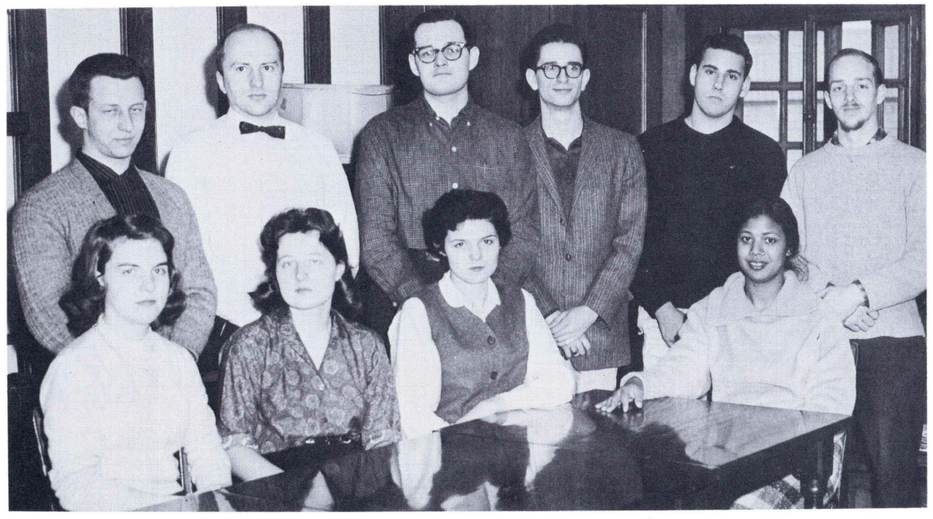

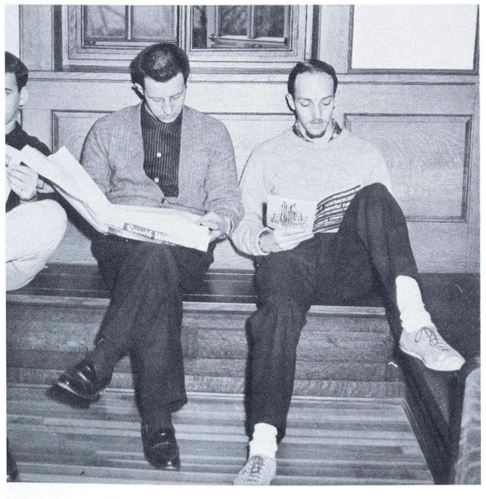

mbers read foreign publications.

Manuscript staff in action.

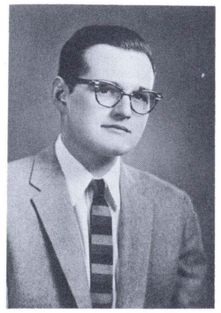

George Black
Editor in Chief

Elena Dovydenas
Assoc. Editor

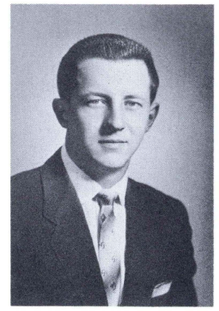

Albert Valenia
Assoc. Editor

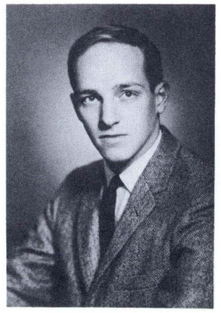

Robert Stevens
Secretary

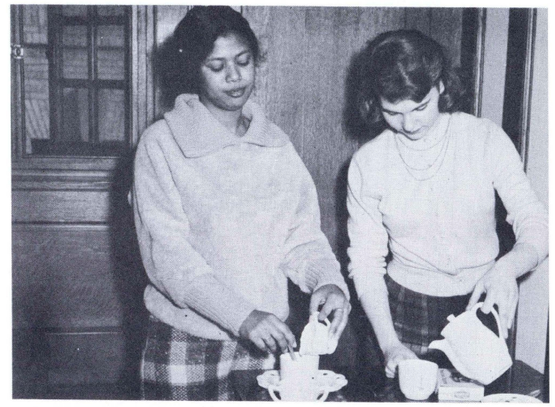

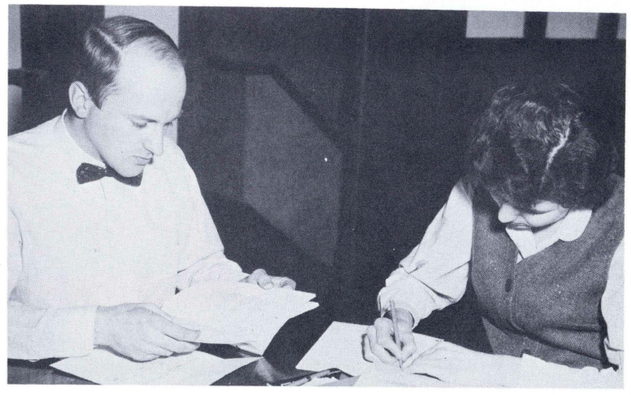

Stu Swett
Photographer

Ruth Husband
Assistant Editor

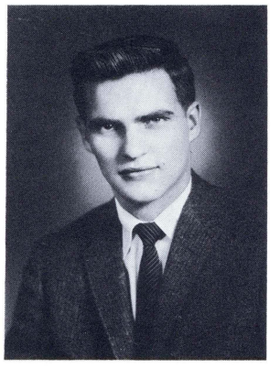

Myron Suseck
Business Manager

Presentation of scrapbook to Homecoming queen.

AMNICOLA

A memento of the last year at college . . a reflection of the culmination of four hard years of work and study . . . the real spirit of Wilkes . . . a source of enjoyment . . . a treasure of fond memoirs. All these and more is what the Amnicola means to each one of us. It is a record of progress and development. In it's pages we see the product of many hours of work, of deadlines, of problems. It is our way of keeping alive the Wilkes way of life.

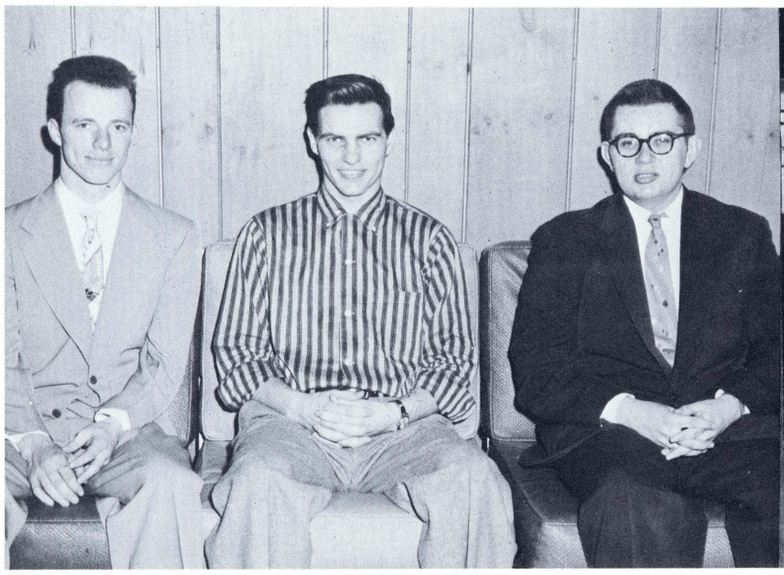

Business Staff

Amnicola Homecoming display

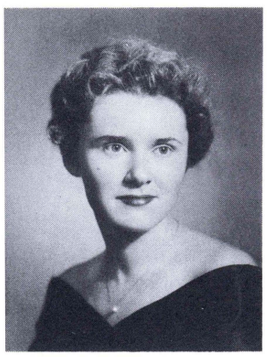

Helen G. Miller
Editor-in-chief

Marianne Levenoskie
Art Editor

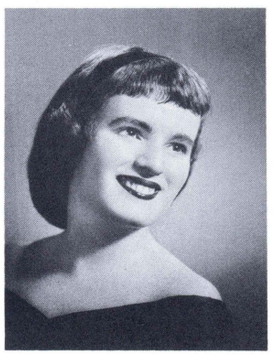

Mariellen Connell
Copy Editor

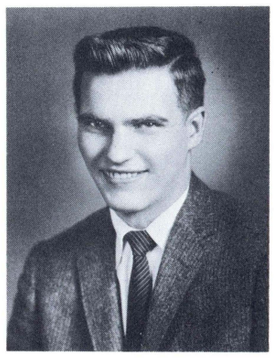

Myron Suseck
Business Manager

Where's the ribbon? ? ?

The Paid Workers.

BEACON

"EXTRA . . . EXTRA—

Read the latest edition of the BEACON."

And practically everyone does, students and faculty alike. This popular newspaper is circulated every Friday and finds its biggest reception in the caf during lunch hour. In all hands—the basis for discussion at every table, the BEACON is, needless to say, one of the most popular publications on campus. Congratulations to its editor and her staff.

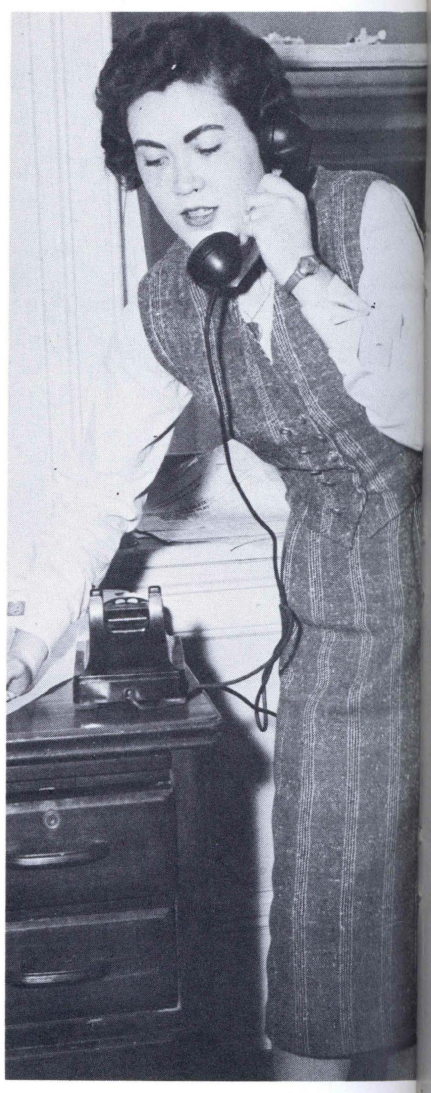

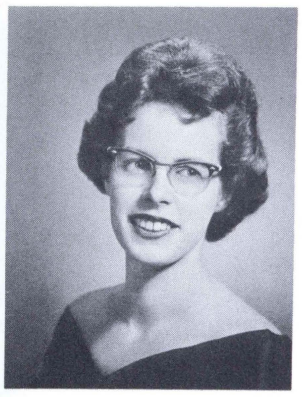

Marion Klawonn
Editor-in-chief

Two coffees and a hotdog.

Just because it begins with A, doesn't mean it's first.

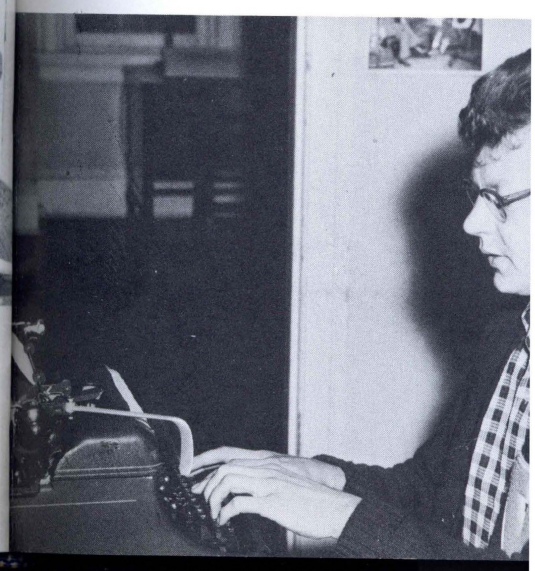

Two coffees and a hotdog.

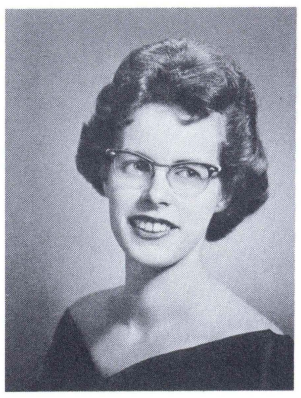

Marion Klawonn
Editor-in-chief

Peggy Salvatore
Business Manager

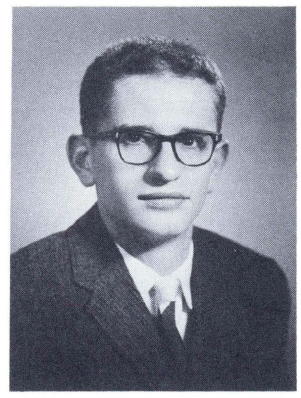

James Eidam
Assistant Editor

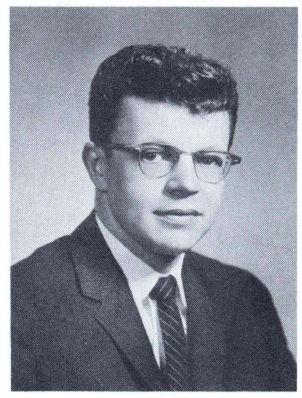

Morgan Davis
Sports Editor

Well the way I see it . . .

s with A, doesn't mean it's first.

The typewriter brigade hits the trail again . . . same time, same station, every Tuesday evening.

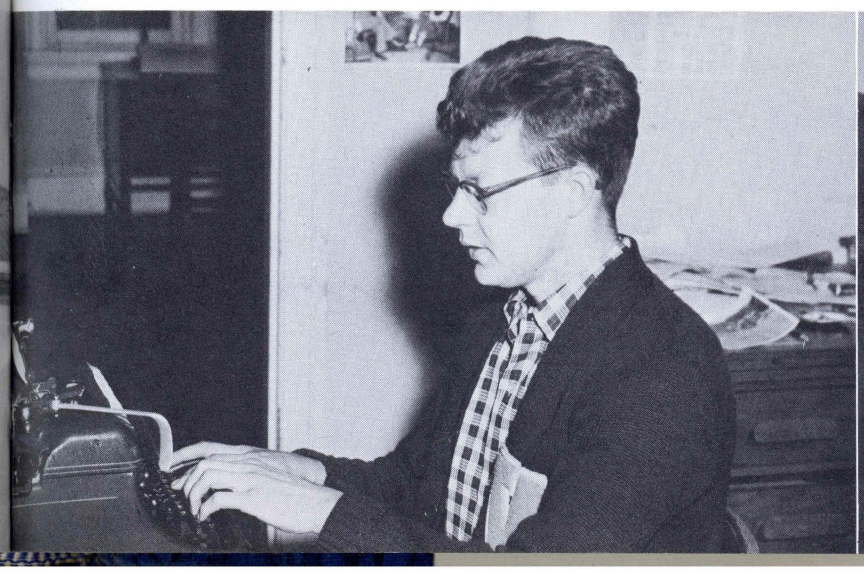

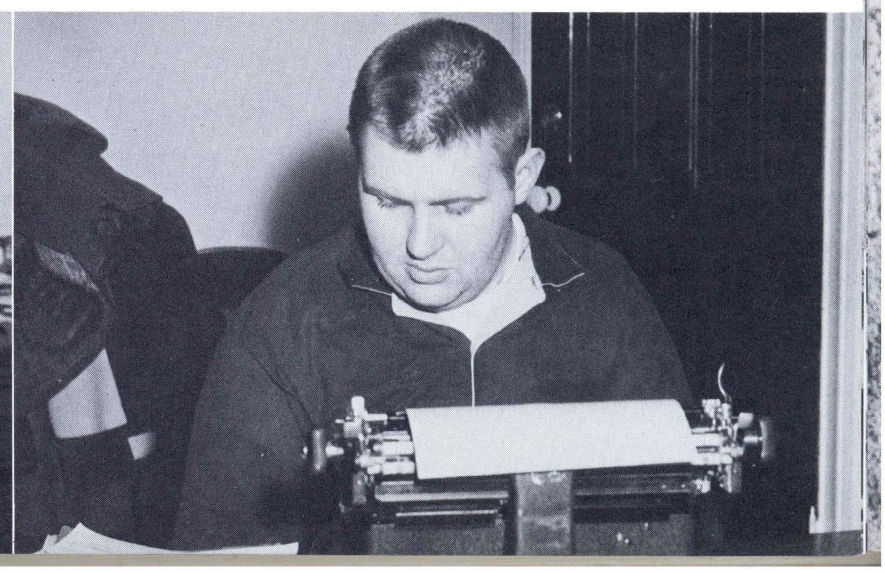

It's all in the fun, Dave.

A-riding they went.

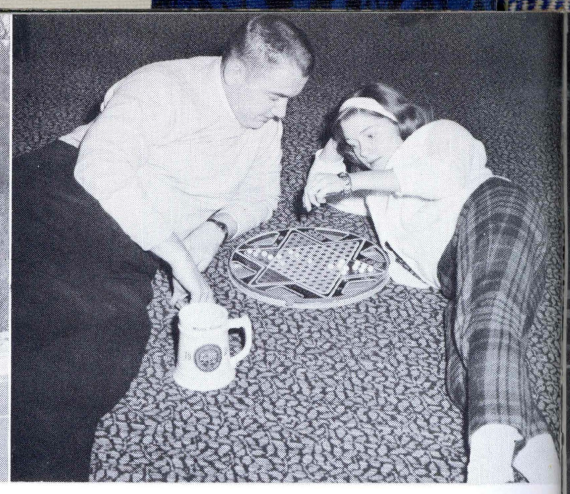

Who's winning?

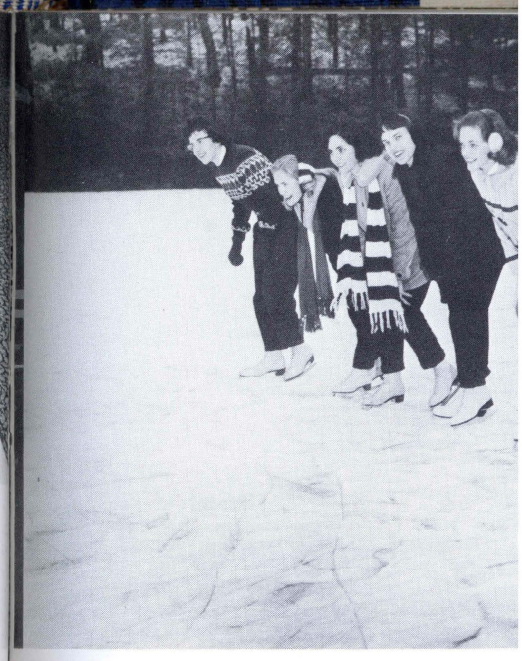

On your mark, get set, GO!

WINTER CARNIVAL

Falling snow
Brittle air
Warm fire
Warm hearts . . .

Thus was the setting for the annual "fun" affair sponsored by the Student Council. The Winter Carnival was held again this year at Pocano Mountain Inn, a well-known Pocano resort. The college's mid-term holiday is one of the most popular events on the Wilkes social calendar.

Students engaged in such winter sports as ice skating and tobogganing. Indoor games included shuffleboard, pool, ping pong, and checkers.

When dusk fell, guests danced to the music of the All Stars. Some relaxed around the fireplace, enjoying singing and informal conversation.

Bob Washburn, chairman of the Winter Carnival Committee, found eager but tired guests departing about 10 p.m. after twelve hours of festivity.

Spirits run high on the lower level.

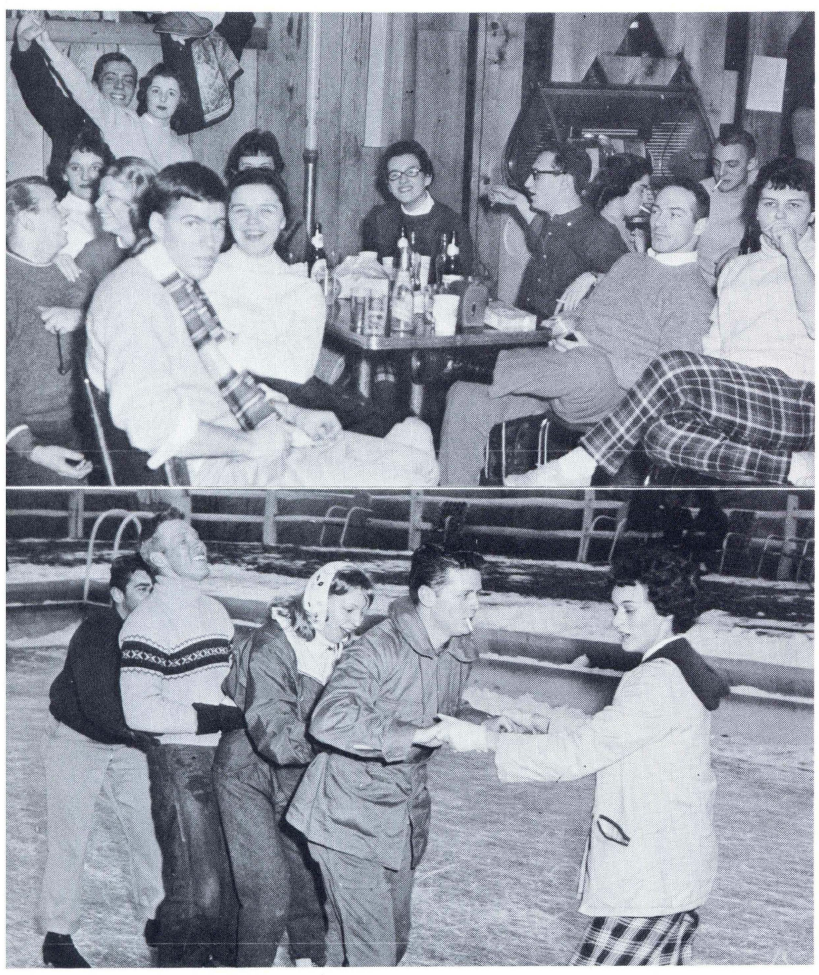

Shall we waltz?

Elbow room, please.

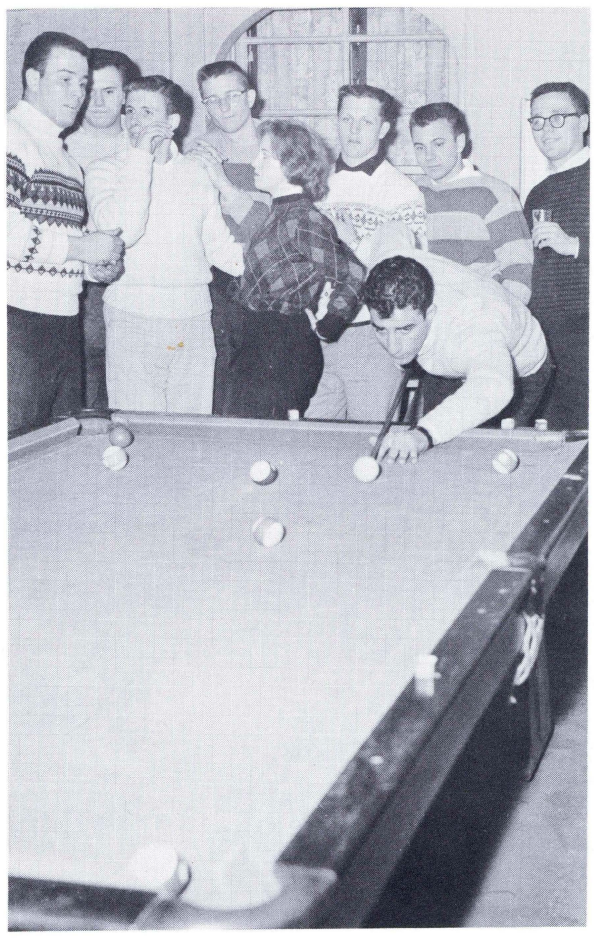

Approximately 600 students participated in the gala event.

Meal tickets required after outdoor spor

ing?

On your mark, get set, GO!

Chivalry's not dead yet.

A cozy chat by the fire.

Bull's eye!

Meal tickets required after outdoor sports.

Group singing is always fun.

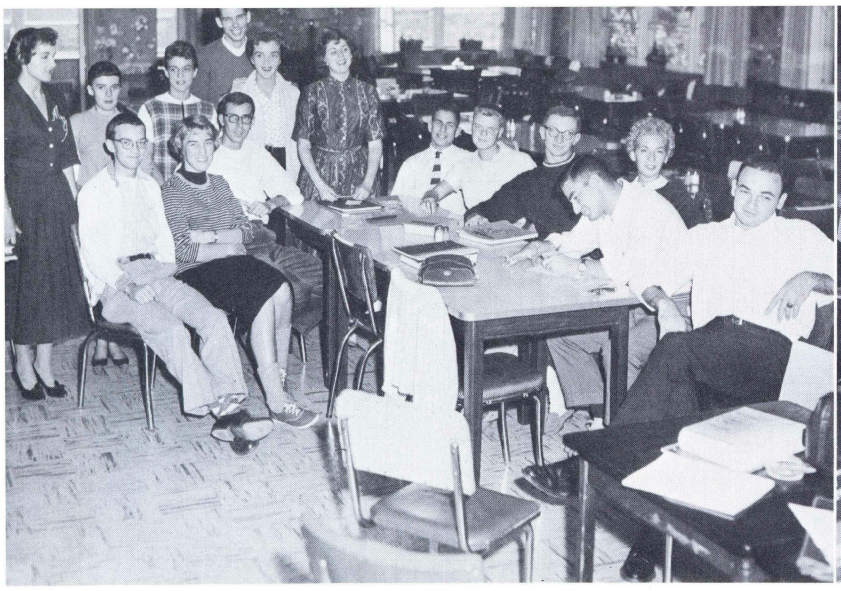

School Spirit Committee.

SCHOOL SPIRIT

The School Spirit Committee is sponsored by the Student Council and includes in its membership students from every corner of the campus. It is an informal committee with its membership changing from year to year thus creating new interest and allowing new ideas to take hold.

The Committee was set up with one purpose in mind—that of developing school spirit at Wilkes College. It has sponsored many successful projects to initiate this spirit and is constantly striving to reach its goal.

One of the major undertakings of the committee was an attempt, on the basis of a questionaire answered by the student body, to register and evaluate student opinion on several pertinent questions concerning the college. Clubs, classes, organizations, administration, and faculty have considered some of the suggestions and thank the committee for their endeavors to better Wilkes College.

Now, let's hope it holds . . . !

More cooperation, less procrastination, please . . . !

Don't blame me.

FROSH HA

Humble, eager, fresh as de
Look again, we're the class

Thus begins freshmen hazing
dink." . . . "Button, frosh." .
. . . Ties and dinks . . . All
three weeks at the beginning
ester. Tribunal meetings eac
complete with judge and jury
between the freshmen and the
at a football game round ou

The purpose of Freshmen
tiate the freshmen into the st
the final outcome a good time
even the freshmen.

Chautauqua.

SACK'S, Fifth Avenue

FROSH HAZING

Humble, eager, fresh as dew
Look again, we're the class of '62

Thus begins freshmen hazing. "Square your ink." . . . "Button, frosh." . . . Name tags . . Ties and dinks . . . All this for two or hree weeks at the beginning of the fall semster. Tribunal meetings each day at noon omplete with judge and jury—a tug-of-war etween the freshmen and the upperclassmen t a football game round out the program.

The purpose of Freshmen hazing is to iniiate the freshmen into the student body. In he final outcome a good time is had by all—even the freshmen.

But Sir!

Chautauqua.

So Who Won?

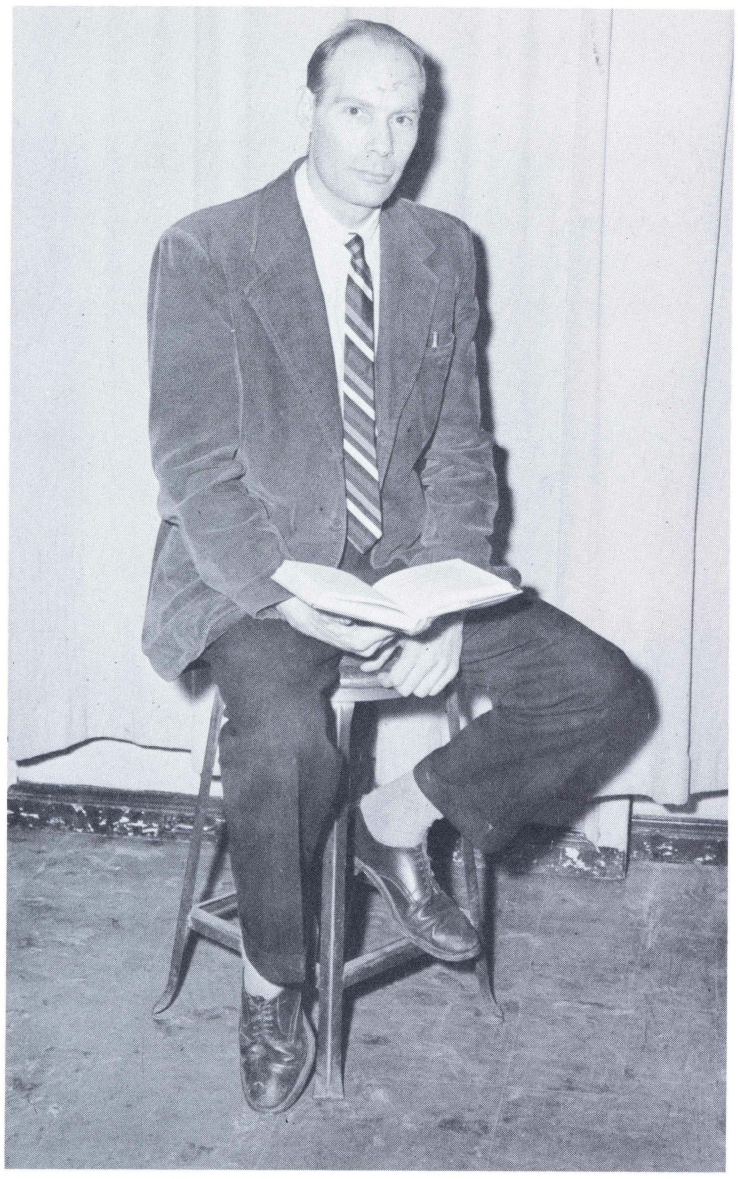

Mr. Alfred Groh
Advisor

Andy, Steve, Fred and Pat preside

CUE 'N CURTAIN

THE SHOW MUST GO ON!
And so the curtain was raised for "ANNIE GET YOUR GUN." Theater was there in all her glitter—the lights; the music; the laughs. The curtain fell on another successful production of Cue' & Curtain.

Other plays presented during the year such as "TIGER AT THE GATES" and "SOMETHING UNSPOKEN" were similarly received.

Cue' and Curtain, under the capable direction of Alfred Groh, provides one of the most outstanding cultural contributions Wilkes College makes to the community.

Cue 'N Curtain Officers

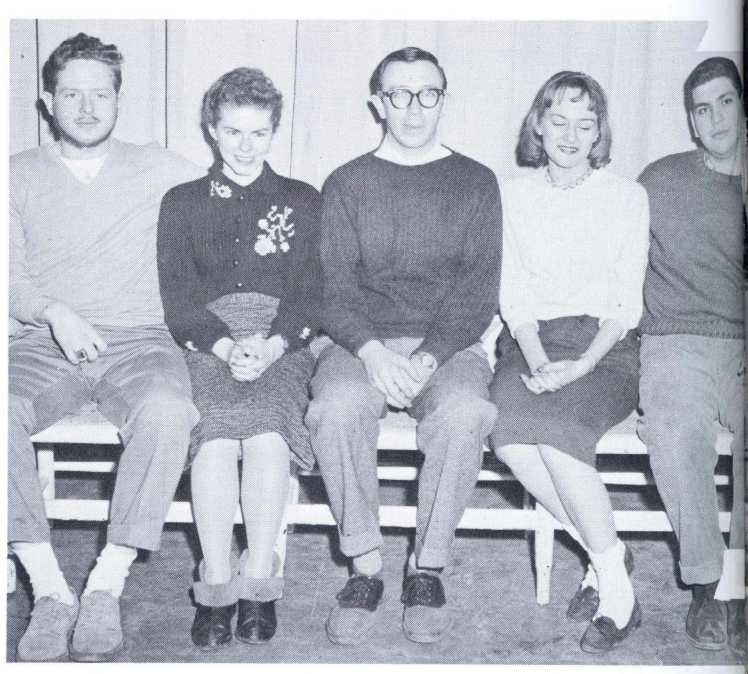

ANNI

Barbara Cusick

y, Steve, Fred and Pat preside

ANNIE GET YOUR GUN

Barbara Cusick

Annie's brother and sisters.

J CURTAIN

OW MUST GO ON!
tain was raised for "ANNIE
N." Theater was there in all
ights; the music; the laughs.
on another successful produc-
rtain.
presented during the year
R AT THE GATES" and
JNSPOKEN" were similarly

ain, under the capable direc-
oh, provides one of the most
ral contributions Wilkes Col-
community.

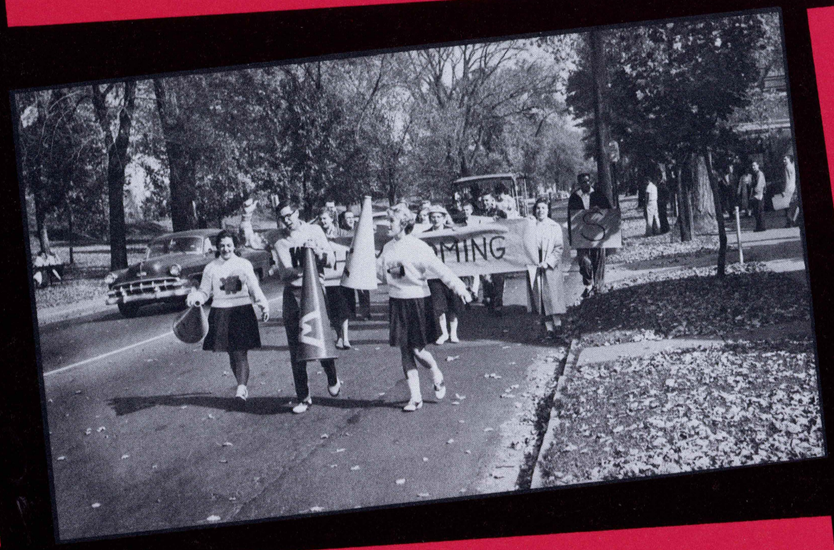

Marianne Levenoskie

JUNIORS

CLASS OFFICERS

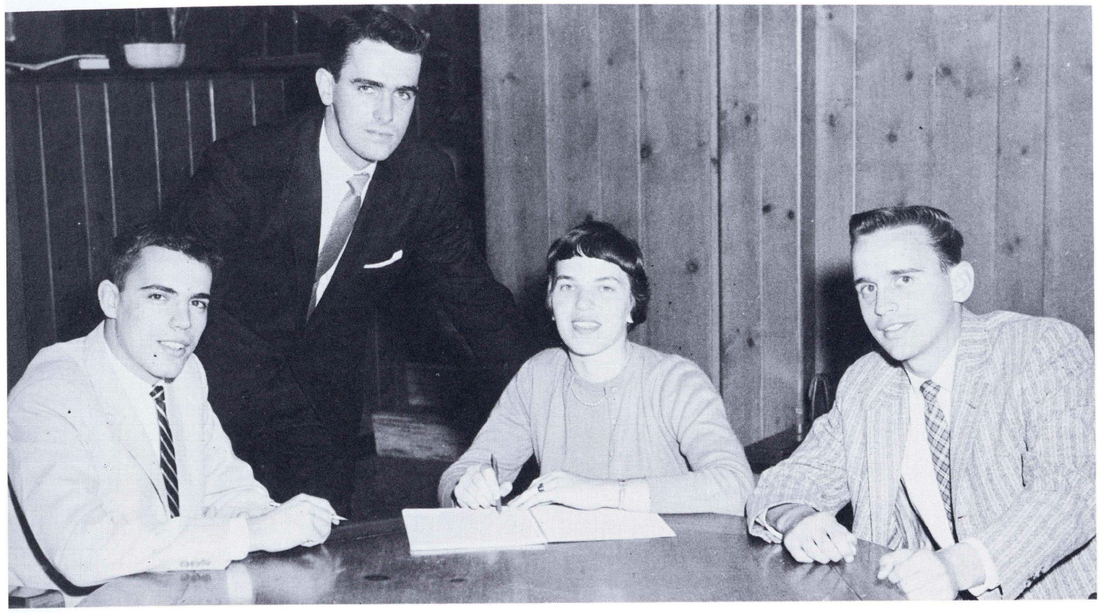

John Mulhall, Pres.; Carl Havira, V. Pres.; Moncey Miller, Sec.; Frank Steck, Treas.

JUNIORS

STUDENT COUNCIL

Junior Class Council.

JUNIOR CLASS

The Junior Class began their year with an attitude of sureness and determination. Now they were sure of their objectives. Now they would work toward their goals. With a background of knowledge acquired during their first two years of college, they were to prepare for their chosen field. They had tasted the fruits of a liberal education—now they were to specialize. Progressively they worked as they gained new insights and mastered their skills.

The class was strong as a unit and contributed much to the social and academic life at Wilkes. They were capably led by their Pres., John Mulhall; Vice-Pres., Carl Havira; Secretary, Moncey Miller; Treasurer, Francis Steck; and Student Government Representatives Richard Salus, Paul Kline, Bob Washburn, and Gordon Roberts.

Members of the Class engaged in conducting dances and other affairs for the enjoyment of the student body and faculty.

The Junior Class has shown through their efforts their concern for the welfare of their school and community. Theirs was a year characterized by purpose, direction, and accomplishment.

Robert Adams
Robert Ambrose
John Andrusis

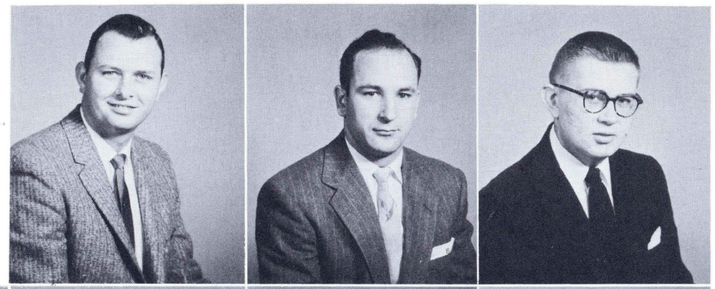

Barbara Bachman
Robert Barovich
Robert Beneski
Andrew Benoska

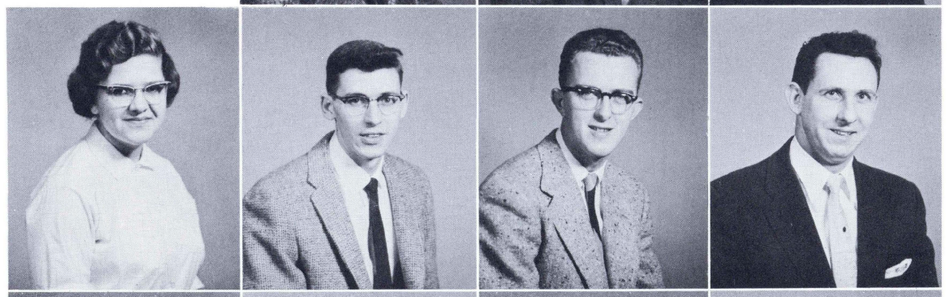

James Bogdan
Todd Bower
Lynn Boyle
Roger Cease

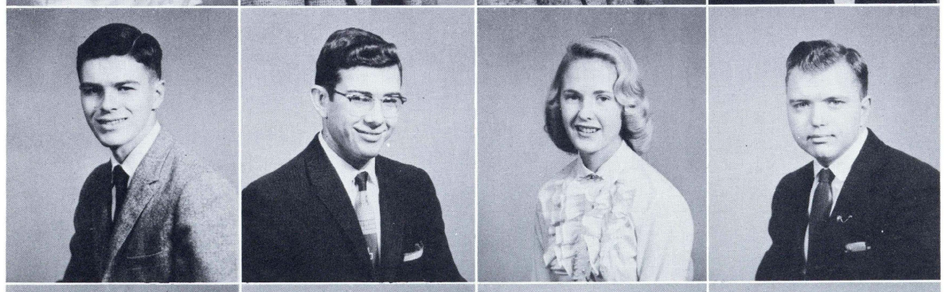

Bernard Chandler
Adeline Chopak
Steve Cooney
Mitchell Czok

Frank Edwards
John Evans
Robert Evans
George Gacha

Betty George
Evelyn Godleski
Carl Havira
Patricia Hemenway

Thomas Hick
Ira Himmel
Mary Homan
Arthur Hontz

Hedy Horbaczewski
Thomas Hurley
Carmella Insalaco
William James

Allyn Jones
Robert Jones
Jocelyn King
Paul Klein

Ung Pyo Koh
Ronald Kryznewski
John Kuhar
Pat Levandoski

Carol Lowcavage
Paul Levin
Daniel Lewis
Donald Lewis

Joan Llewellyn
Allen Luster
Kay Lytle
Joe Margallis

Robert Marr
John Marriott
Robert Martin
William Maxwell

Moncey Miller
Donald Mohr
Arnold Mrozinski
Carl Mugford

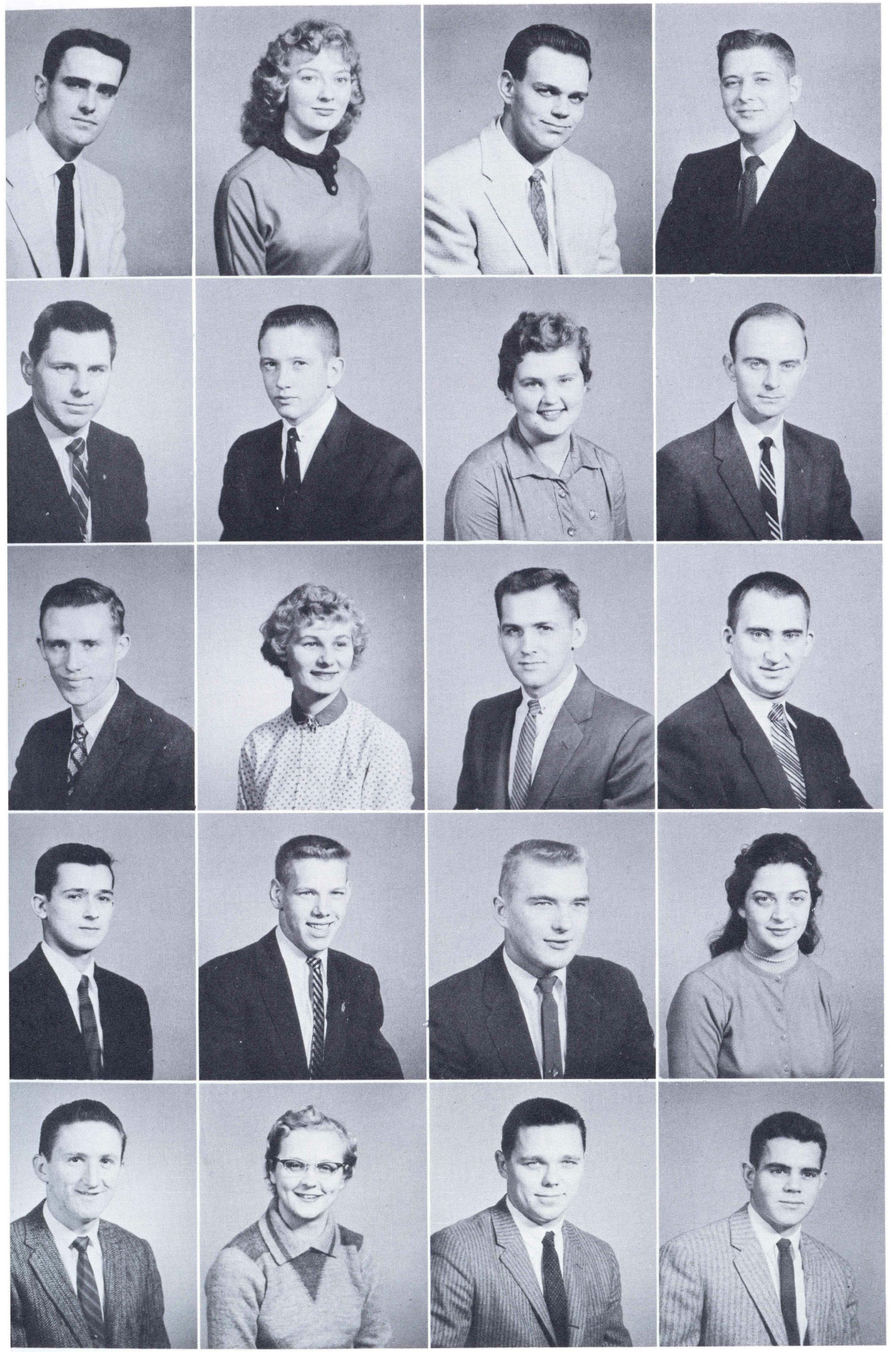

John Mulhall
Caroline O'Rourke
William Peters
John Phillips

Bernard Radecki
George Reynolds
Emily Roat
Gordon Roberts

Dave Roebuck
Rosemary Rosavage
Andrew Rushin
Frank Sabach

Andrew Sabol
Richard Salus
John Sapiego
Georgianna Sebolka

James Selingo
Marcia Senderovitz
Patrick Shovlin
Ron Simms

Frank Steck
James Stephens
Gene Stickler
Peter Straub

Raye Thomas
Enola Thompson
Joe Urban
Robert Verespy

Ralph Warger
Thomas Walsh
Marilyn Warburton
Judy Warnick

Robert Washburn
Judy Weiss
Richard Weiss
William Woll

Ray Yanchus
Joanne Yurchak
Emmanuel Ziobro
Mary Ellen Zweibel

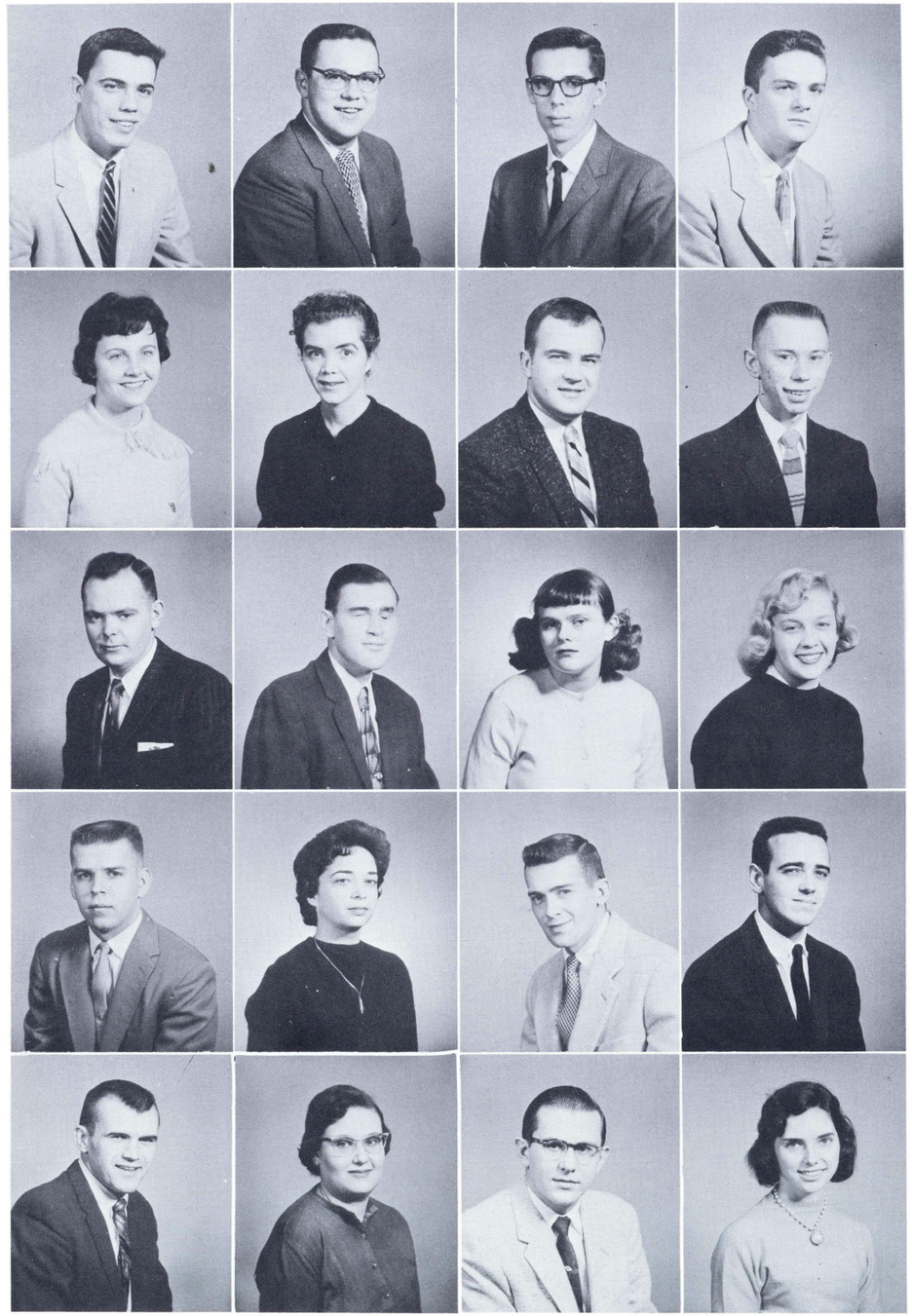

Activities

LETTERMEN

The Lettermen—a name which evokes words of praise from all who know and work with them. This club, comprised of all boys who have earned a letter in sports, is one of the strongest clubs on campus. Their morale and group work are exceeded by none.

A letterman is easily recognized in his blue and gold sweater. Each member wears his sweater proudly; it is his personal mark of distinction.

The Lettermen contribute much to college life. They are our athletes and provide us with the sports which we all enjoy. In addition to this, they sponsor some of our most outstanding activities including: the Lettermen's Raffle; Christmas Formal; April Showers Ball.

All salute the Lettermen for their practice of fellowship and honor; their sportsmanship and achievements.

The Colonel up to tricks at Homecoming.

The Lettermen entertain at the Christmas formal.

Gill announces the winner of the raffle.

Officers and advisor, Dean Ralston.

Queen Jane Rescola and her escort Scott Trethaway

APRIL SHOWERS BALL

It was a fitting evening for the April Showers Ball for the warm spring rain continuously fell. Inside, however, the weather was fine and the flowers and greens were in full bloom. A scenic backdrop, which was painted by Walt Glogowski, portrayed the famous cherry blossoms. Couples danced beneath a ceiling of pink and white and visited the realistic wishing wells. Jane Rescorla was chosen as Queen and was presented with gifts from local business men.

As always, the Lettermen successfully conducted this annual spring event.

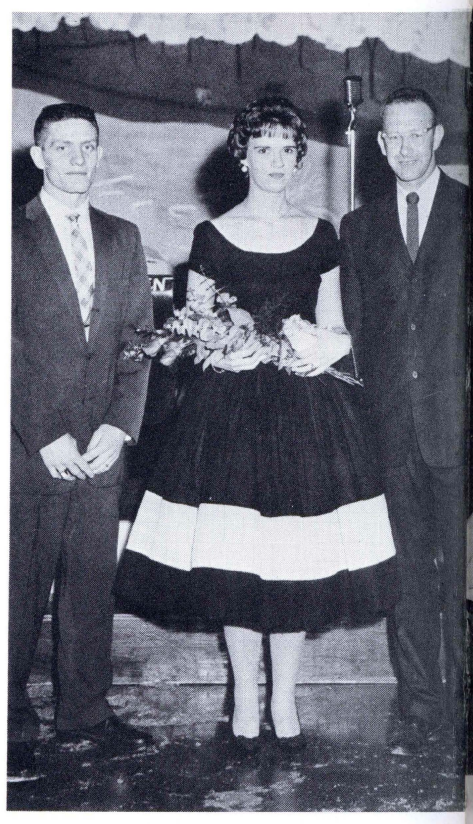

Joe Morgan, Queen Jane, and Mike Dydo

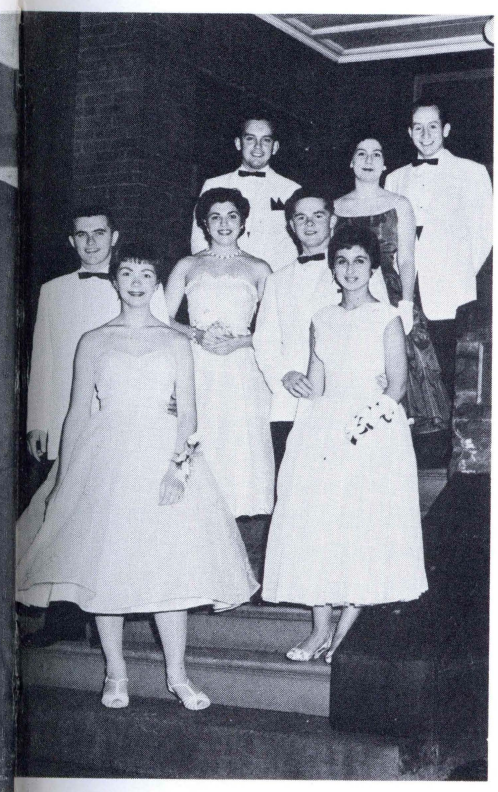

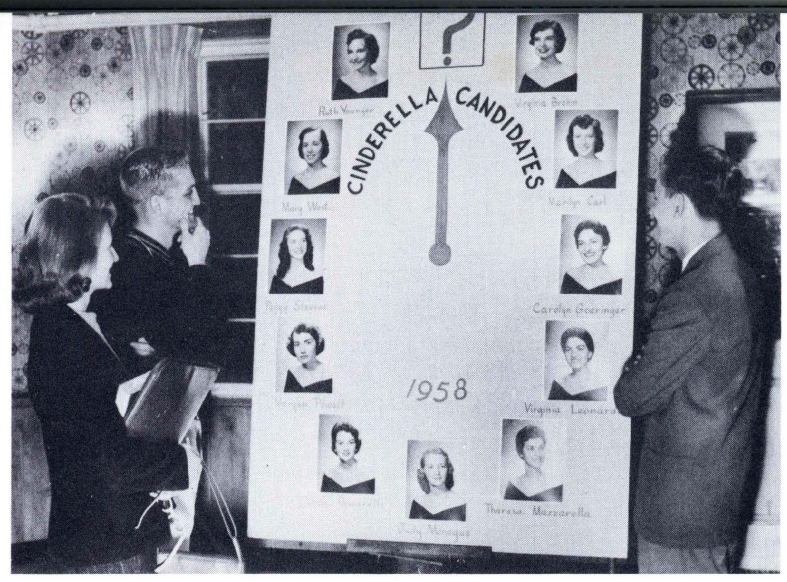

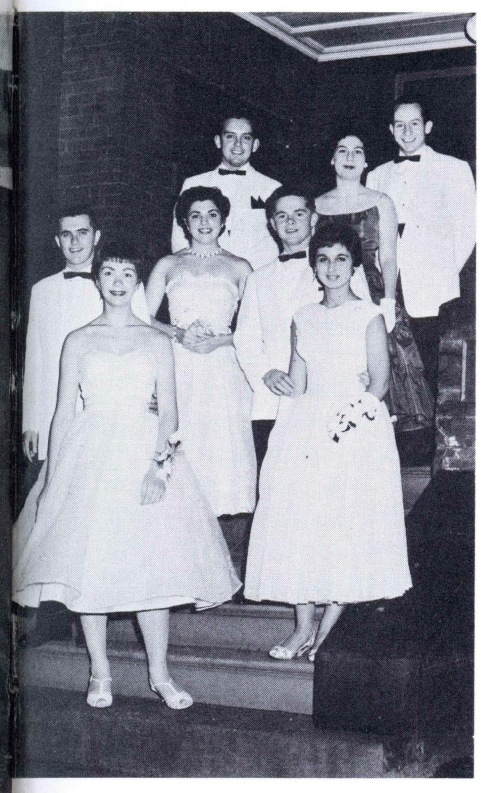

CINDERELLA BALL

. . . when the magic wand was raised,
Cinderella was made known to all . . .

Suspense and magic were in the air on the warm, Spring evening of the Cinderella Ball. Who, out of the lovely nominees, would be chosen Cinderella and crowned by Dr. Farley? Finally, the lucky girl was announced and the usual presentations and celebrations took place.

Though the choosing of Cinderella was the highlight of the evening, many other pleasures were had by all. Decorations were in tune with the season, and a well-known orchestra provided music for dancing.

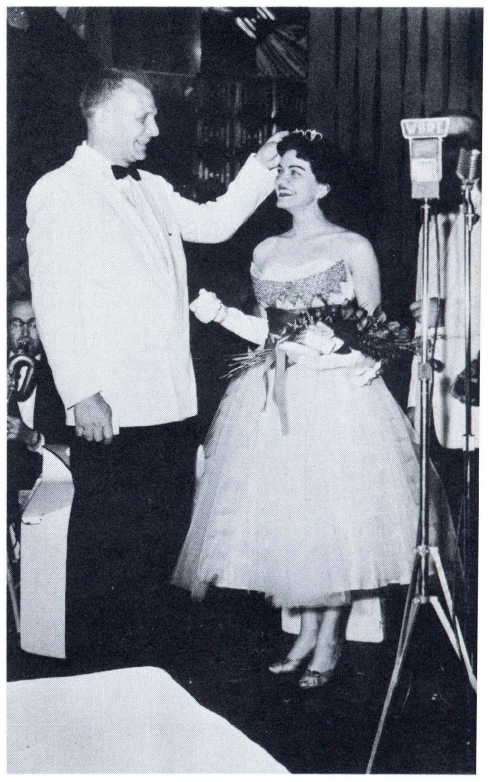

Joe Morgan, Queen Jane, and Mike Dydo

Eleven beauties

Smiles by candlelight

Santa greets his guests.

VALENTINE

Each year the Theta
sponsors a semi-formal
tine's Day. This year C
the "Queen of Heart's"
Orchestra provided the
of purple, pink, and red
tic touches to the festive

The King and Queen o
and danced their annual

The Valentine Prom b
ory to tuck away forever

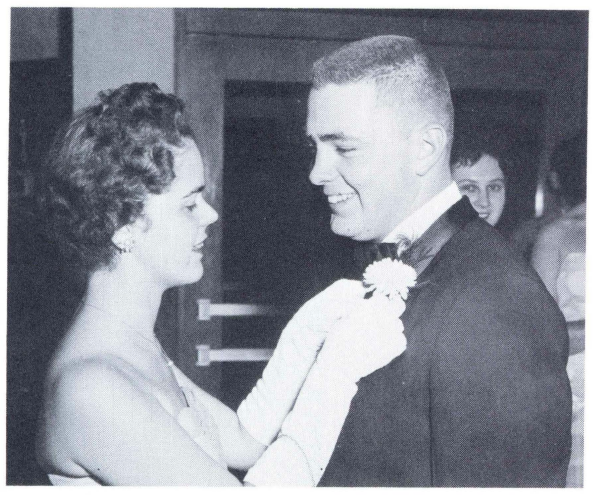

Joan fixes the carnation.

CHRISTMAS FORMAL

I'll remember . . .
the music
the carols
the sighs
I'll still see . . .
the candles
the look in your eyes
I'll still see . . .
the smiles
the tree lights glow
I'll hear the good-by's
and every hello
I'll remember the last
When we waltzed 'round the tree
Then with hands clasped tight
Held each memory.

More animals than people!

Evening, Mr. Ralston

Santa greets his guests.

AS FORMAL

r . . .

. . .

s

n your eyes

. . .

ghts glow
good-by's
hello
r the last
ltzed 'round the tree
nds clasped tight
emory.

ore animals than people!

VALENTINE FORMAL

Each year the Theta Delta Rho Sorority sponsors a semi-formal in honor of Valentine's Day. This year Cupid paid a visit to the "Queen of Heart's" Ball. Herbie Green's Orchestra provided the music, and an array of purple, pink, and red hearts added aesthetic touches to the festive occasion.

The King and Queen of Hearts were chosen and danced their annual waltz.

The Valentine Prom became another memory to tuck away forever.

Mrs. Doane crowns Sandy Ungar Valentine Queen.

Dr. Kruger, Gwen, and Fred.

DEBATE

. . . "Resolve: That the Further Development of Nuclear Weapons Should Be Prohibited by International Agreement." This was the topic of the year, and another successful year it was for the Wilkes' Debate Society. Under the guidance of Dr. Arthur Kruger, the Wilkes debaters enjoyed many victories in inter-collegiate debating competition.

One of the most outstanding achievements of the year was the winning of the Bucknell Good Neighbor Tournament. In the tournament Fred Roberts received the First Speaker Award and Cliff Brothers the Second Speaker Award.

The debating society has brought national acclaim to Wilkes College.

Rhetorical research . . .

Potential powers???

Dr. Kruger and the "Big Four"—Gwen Evans, Roberta Feinstein, Cliff Brothers, and Fred Roberts.

Strategic huddle.

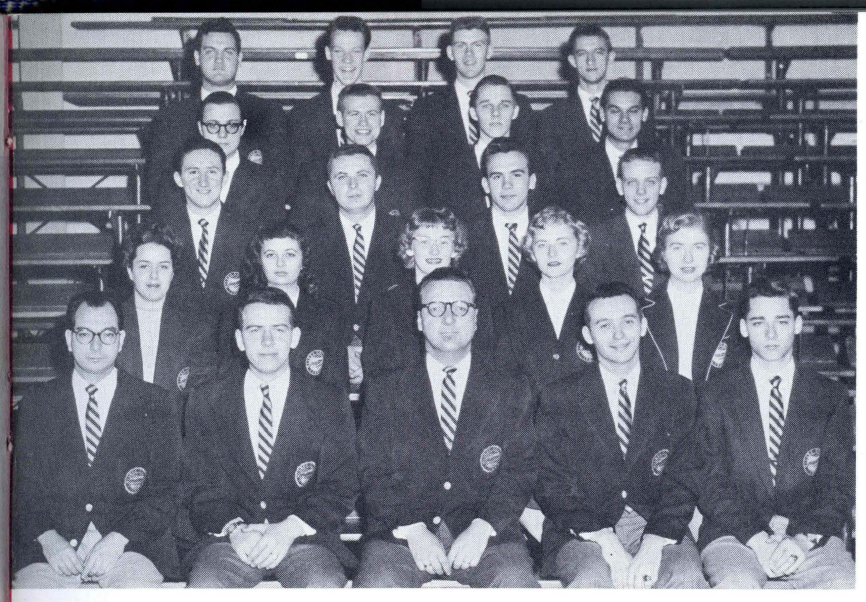

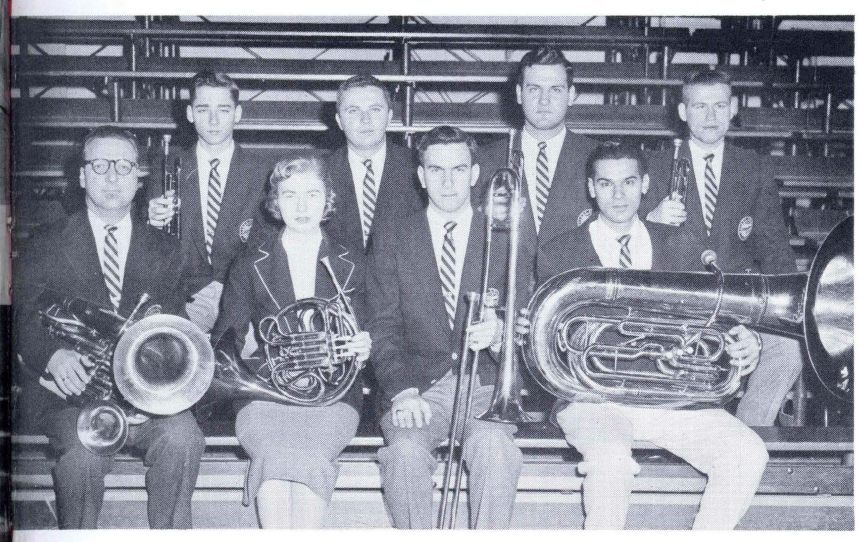

en Evans,
and Fred

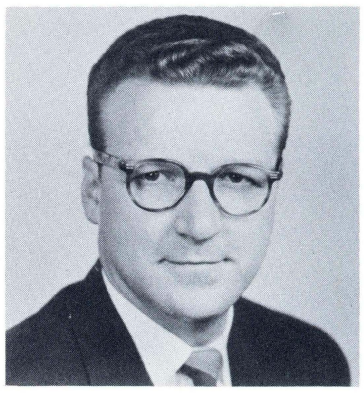

Robert Moran, M. Mus. Ed.
Asst. Prof. of Music Education

BAND

This year the Amnicola pays a special tribute to Robert Moran, leader of the Wilkes College Band. Since Mr. Moran is leaving Wilkes, we wish to congratulate him for his fine leadership of the band throughout his years at the college. His superior ability as director and his dedication to music and sports were evident in the bands every performance.

CHEERLEADERS

The cheerleaders, directed by Captain Jean Broody, carried through the sports seasons in fine form. Some popular changes made were the introduction of shakers, new cheers, and striking uniforms.

The squad is one of the leading contributors to spirit and sportsmanship at Wilkes College.

The Mixed Chorus entertains in assembly.

The Collegettes contribute to Christmas spirit.

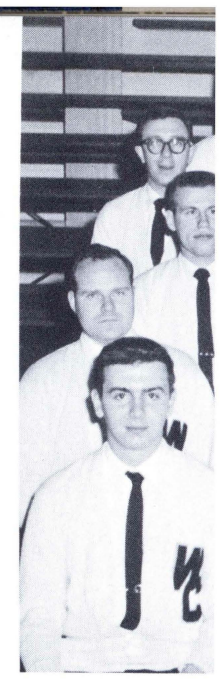

"The Wilkes Collegia

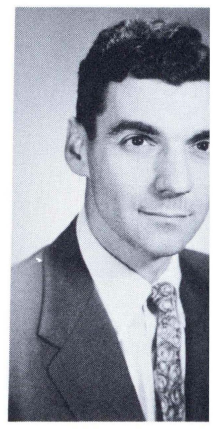

Mr. John Detr
Director of the Mixed

CHORUS

Carlyle wrote: "Music is well said to be the speech of angels."

Music and its attributes are held in high esteem at Wilkes. Three groups, the Wilkes College Chorus, The Male Chorus, and the Girls' Chorus entertain at school and throughout the community. Their fine musicianship is acclaimed by everyone.

The choruses merge their talents once a year in presenting a Christmas program in assembly. Theirs is one of the most outstanding assemblies of the year. Truly, "there is something marvelous in music."

Triple treat . . . Jean, Wayne, and Walter.

"Wilkes Collegettes"

contribute to Christmas spirit.

ORUS

ısic is well said to be

butes are held in high
ree groups, the Wilkes
Male Chorus, and the
ı at school and through-
Their fine musicianship
yone.
ge their talents once a
Christmas program in
ıe of the most outstand-
year. Truly, "there is
in music."

. . . Jean, Wayne, and Walter.

"The Wilkes Collegians"

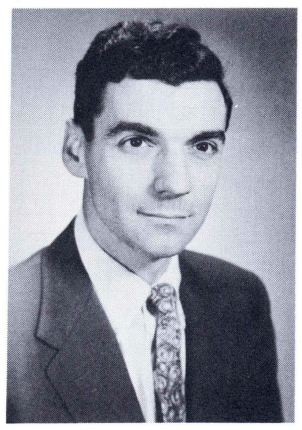

Mr. John Detroy
Director of the Mixed Chorus

Wilkes College Mixed Chorus

"Wilkes Collegettes"

Comin' through the rye

THETA DELTA RHO

The Theta Delta Rho Sorority is opened to all women at Wilkes College. Through this type of sorority, friendships are made, understandings fostered, and unity developed among the women at Wilkes.

Under the guidance of Mrs. Doane, Dean of Women of Wilkes College, T.D.R. is one of most active organizations on campus. It is primarily a service organization. The sorority has on its annual program The Olds Folks' Christmas Party, the Sweetheart Dance, and numerous teas, punch parties, and buffets.

Theta Delta Rho enjoyed another successful year. The proceeds from the various affairs were put into a scholarship fund.

Pen, ink, and patience

T.D.R. Officers

Goodies for Kiddies.

Santa's helpers

Goodies for Kiddies.

Santa's helpers

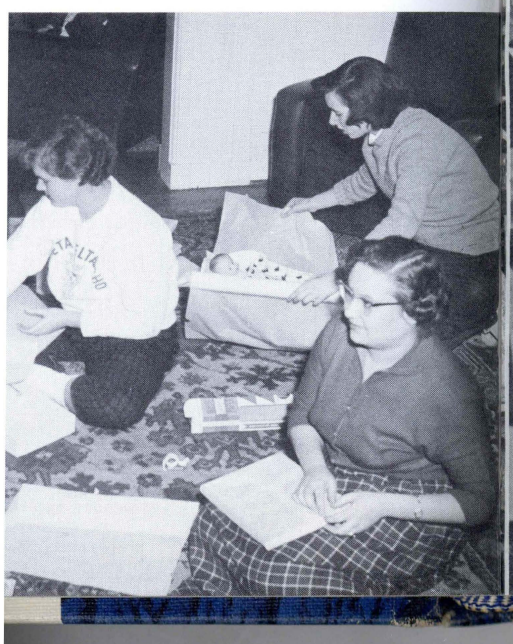

EDUCATION CLUB

Where's Pinky?

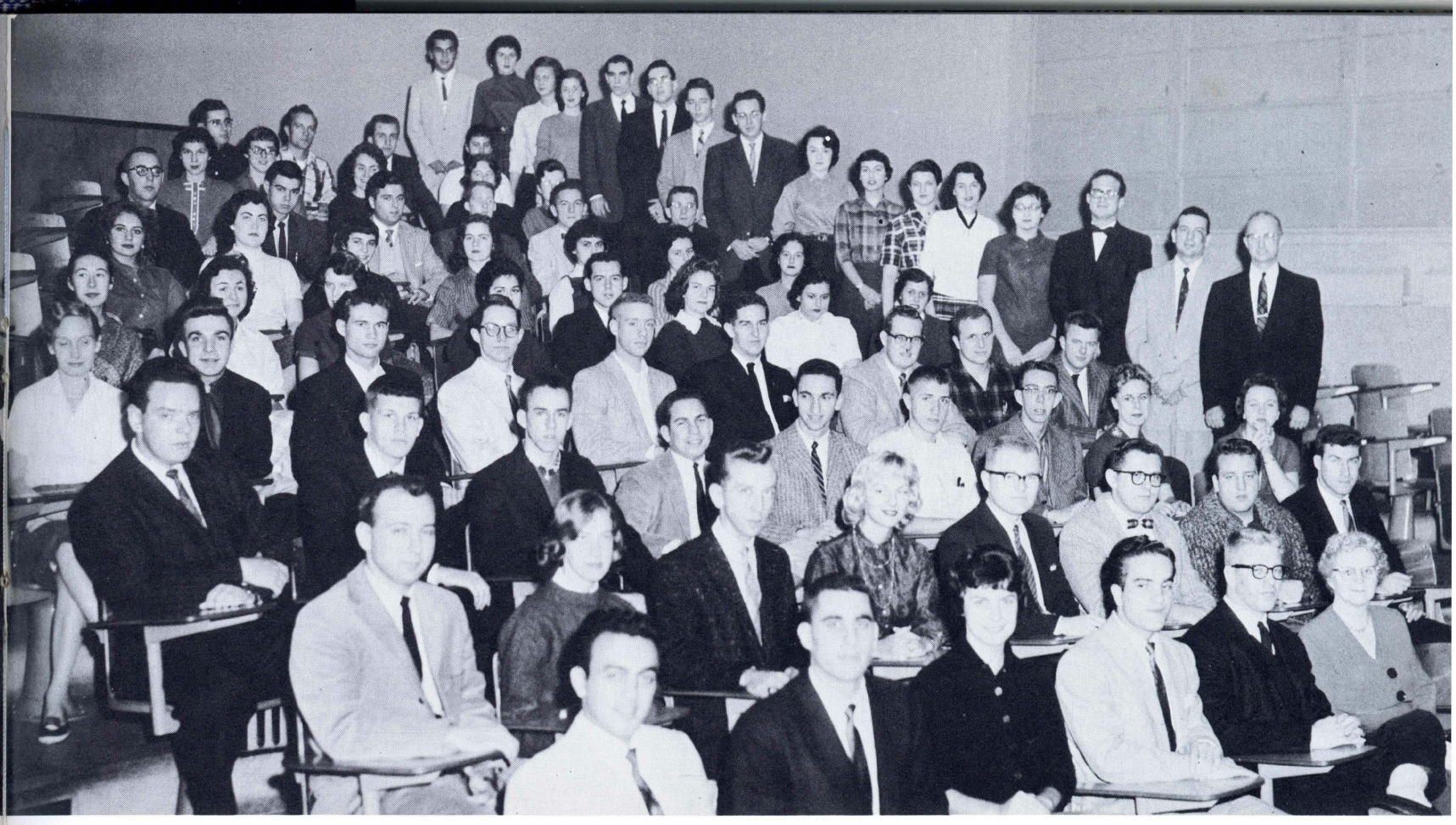

BIOLOGY CLUB

SCIENCE CLUB

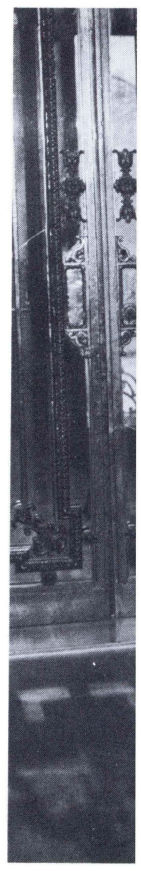

ECONOMICS CLUB

ENGINEERING CLUB

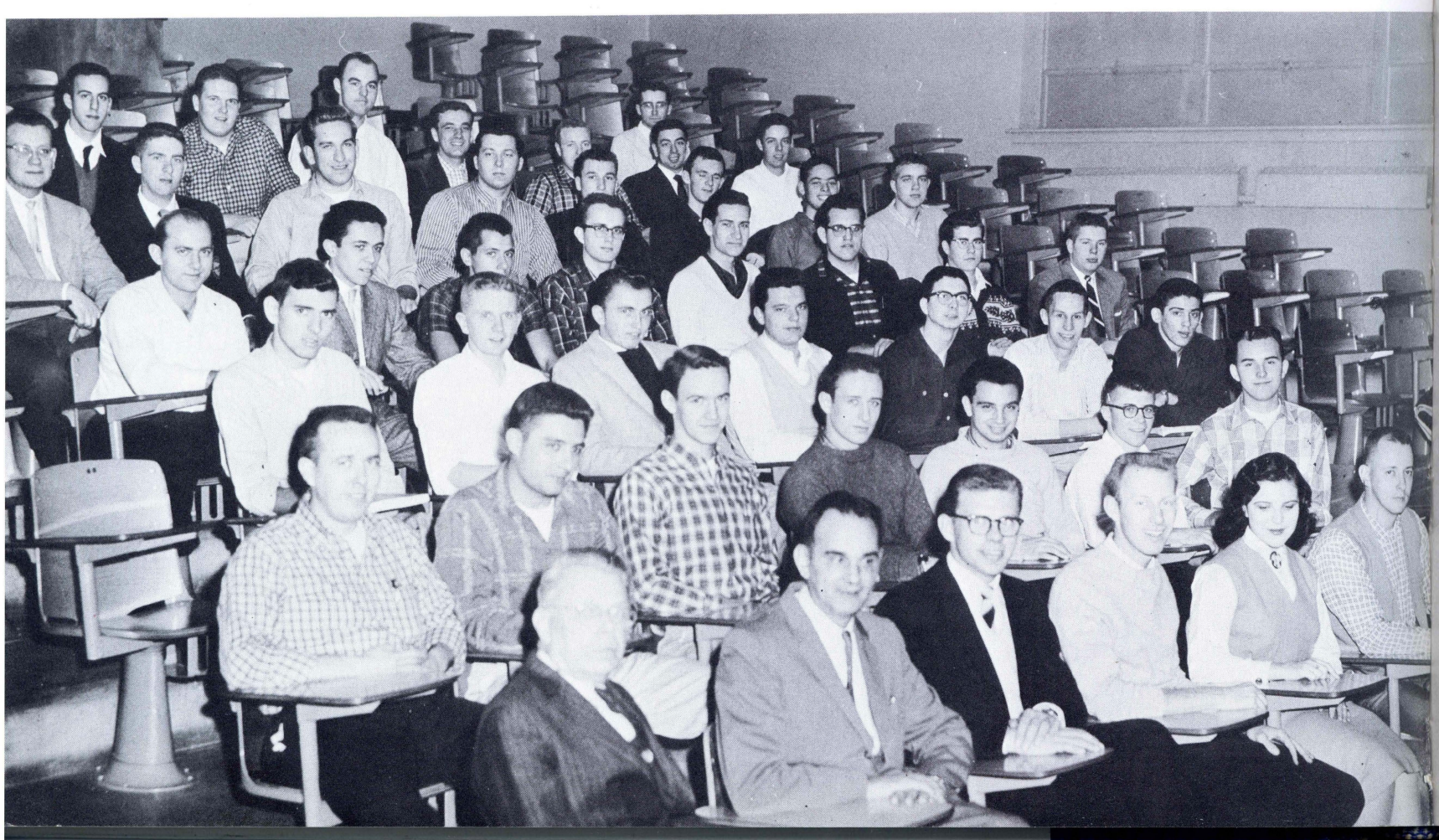

I. R. C.

HISTORY CLUB

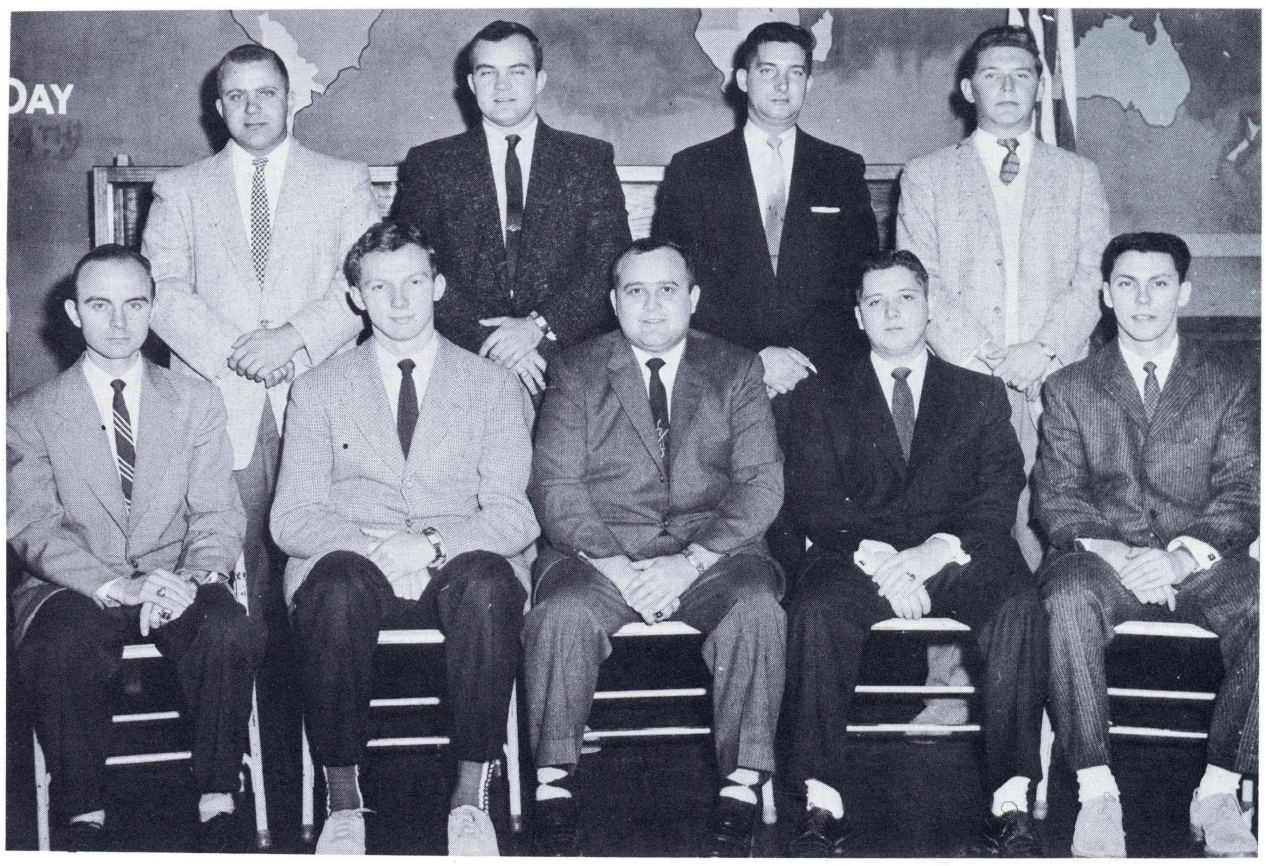

S. A. M
INTERCOLLEGIATE CONFERENCE ON GOV'T AND POLITICS

CHEM CLU

RETAILIN(
CLU

PSYCH-SO(
CLU

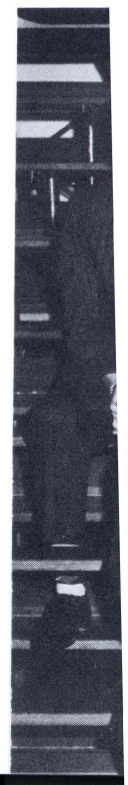

E ON

CHEM CLUB

RETAILING CLUB

PSYCH-SOC CLUB

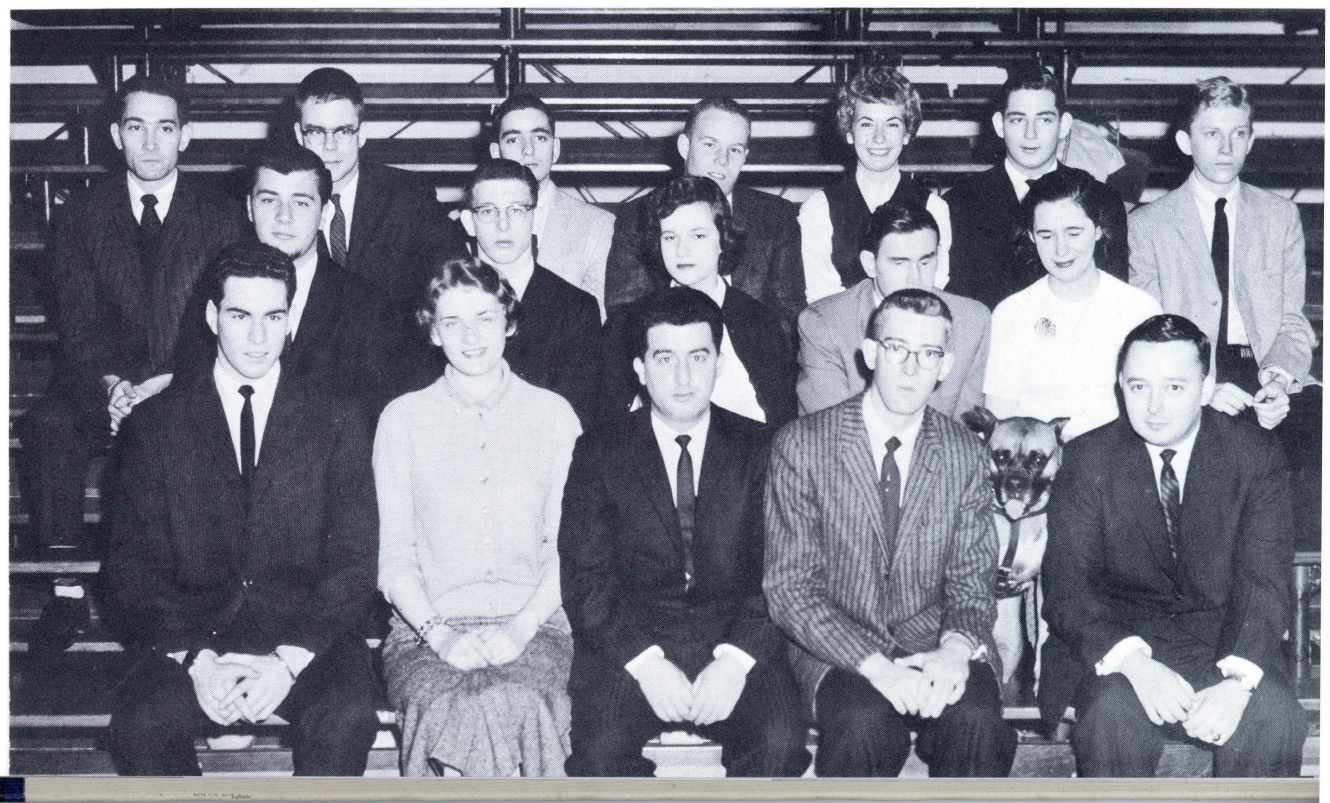

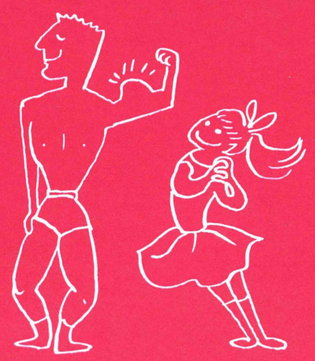

Marianne LEVENOSKIE

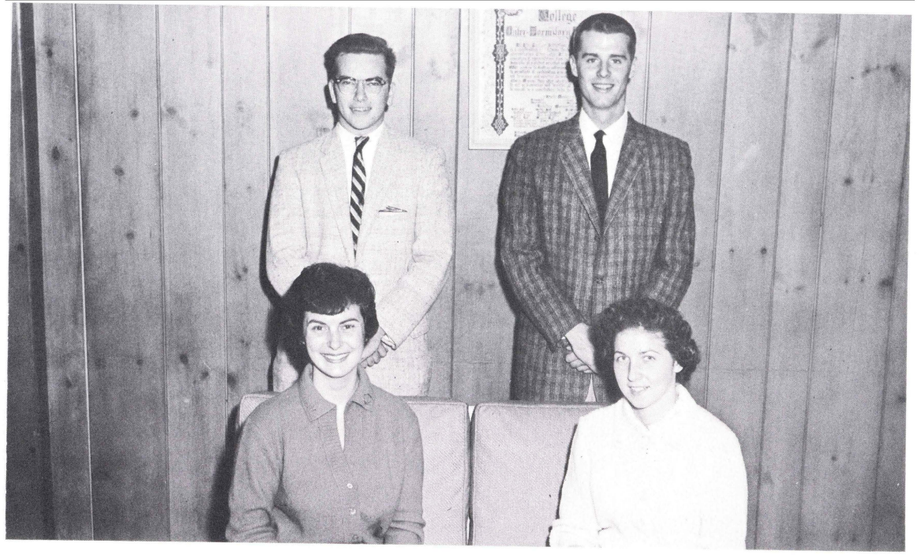

Gil Davis, Pres.; Richard Kniffen, V. Pres.; Arlene Gallia, Sec.; Dorothy Ford, Treas.

SOPHOMORE CLASS

Sophomore Class Council.

Having been fully initiated to college life, the Sophomore Class began their accomplishment and growth. A sophomore has the advantage of a more mature outlook for a year of experience has molded his values, collected his assets, and sharpened his interests. His future seems more clearly patterned. His work acquires more purpose and direction.

During the sophomore year a student possesses more assurance in his academic and social life. Since his strengths and weaknesses are known, he can mentally construct a starting place from which he can travel. He is prepared to nourish his abilities and broaden his interests.

Onward and ever he strives
Triumphant and certain.

Judy Alinkoff

Robert Amey

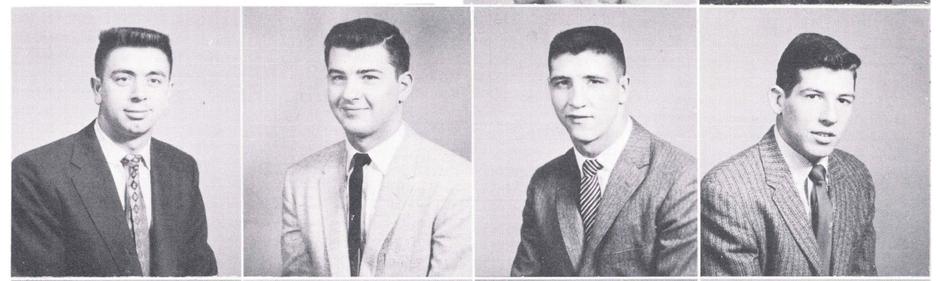

Phillip Amico

Robert Antho

Marvin Antinnes

Michael Armstrong

Phyllis Becker

Don Berger

Florence Billings

Paul Bliefer

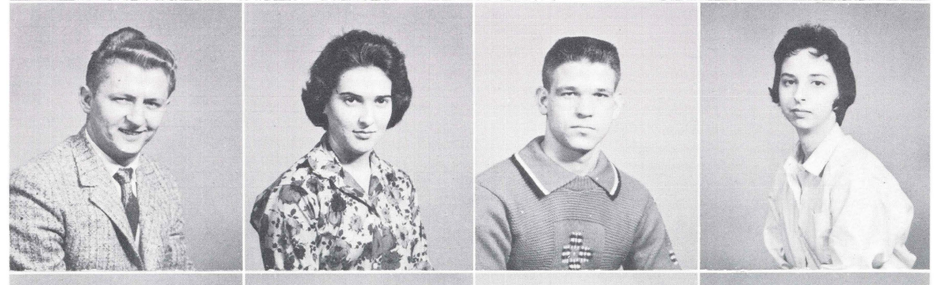

Robert Bobin

Nancy Bonham

Roman Borek

Patricia Boyle

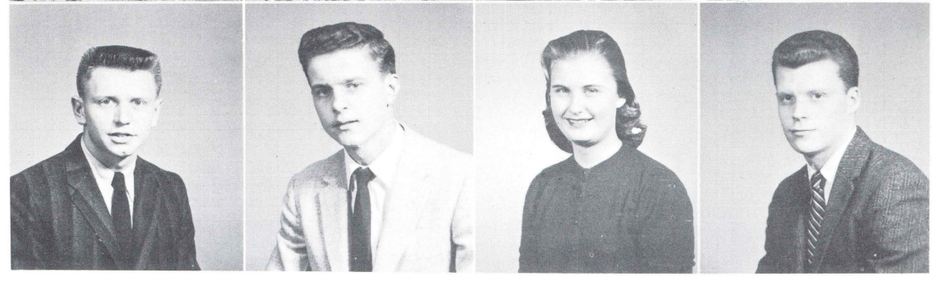

Robert Chew

Joseph Cigan

Elizabeth Coburn

Robert Conner

John Cook
Judi Coplan
Margaret Churchill
Nancy Davies

Gil Davis
William Davis
Fred Demech
Joseph Dombek

Frank Dombroski
Judith Dwyer
Richard Fischi
Dorothy Ford

Arlene Gallia
Clem Gavenas
Judy Geer
Hugh Gladstone

Donald Goobic
William Greystock
Robert Hewitt
Louise Hischak

Joseph Hiznay
Peter Hometchko
Marie Honcharik
Dorothy Huffman

Gale Hughes
Stanley Irzenski
Jane Jablonski
Maurice James

Edward Kajkowski
Jay Keller
John Kelly
Edward Kemps

David Kline
Vicki Kovacs
Margaret Kratz
Robert Kuchinski

Helen Kulina
Joan Leggetts
Christopher Loesch
Beverly Major

Virginia Margavitch
Alfred Marianelli
John Mattey
Martha Menegus

Jozia Mieszkowski
Nancy Moldauer
James Morgan
William Morris

Irving Moses
Harry Owens
Evan Pappanicholas
Michael Pecora

Lawrence Pegg
Fred Pello
Emil Petrasek
Edward Piccoli

Raymond Pirino
Walter Placek
Lanna Planitzer
Sarah Price

Roland Pritchard
William Raub
Arthur Rehn
John Rinko

Mary Jean Sakosk
Jeanine Schall
James Skesavage
John Turner

Virginia Valerius
Roy Van Why
Ronald Voyton
Lois Wasserstrom

George Watson
Norman Wentz
Lee Williams
Barry Yocum

Mary Ann Yuzwicki
Bernard Zegarski
Jacob Zook
Jule Znonecki

80899

Sports

SOCCER

lthough the Soccer team lost some able ters through graduation, they can be very ud of their successful season.

Jnder the able direction of Coach Jim ris, the Wilkes booters can boast of 7 wins 3 losses, the best record compiled by any kes Soccer team.

Wilkes	2	Elizabethtown	3
Wilkes	0	Stevens Institute	2
Wilkes	4	Wagner	2
Wilkes	5	Hofstra	0
Wilkes	4	Rider	0
Wilkes	0	E. Stroudsburg	2
Wilkes	5	Gettysburg	0
Wilkes	2	Lycoming	1
Wilkes	2	Phila. Text.	1
Wilkes	1	Bucknell	1

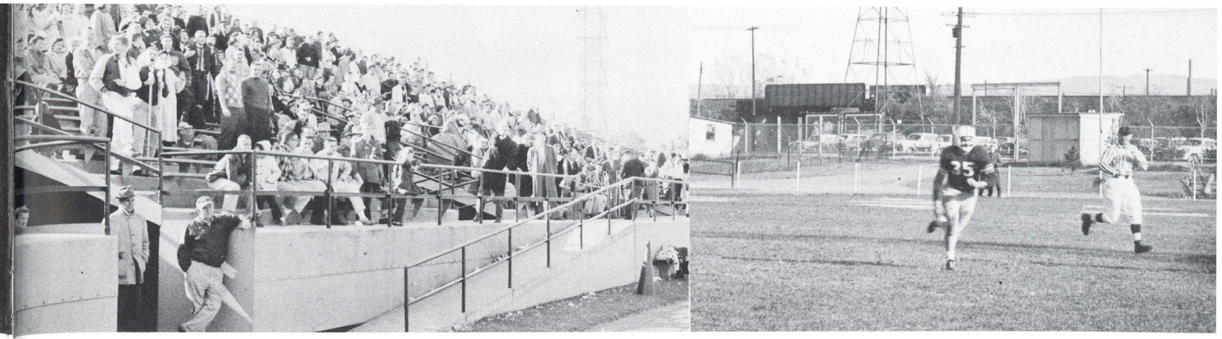

. . . and the crowd roars

FOOTBALL

Every school owes a great deal of admiration to its football team. These are the boys who add spirit, sportsmanship, and unity to a student body.

Here at Wilkes we are fortunate in having a team that places high value on such ideals. Their morale and perseverance are surpassed by none.

NO! NO! NO!

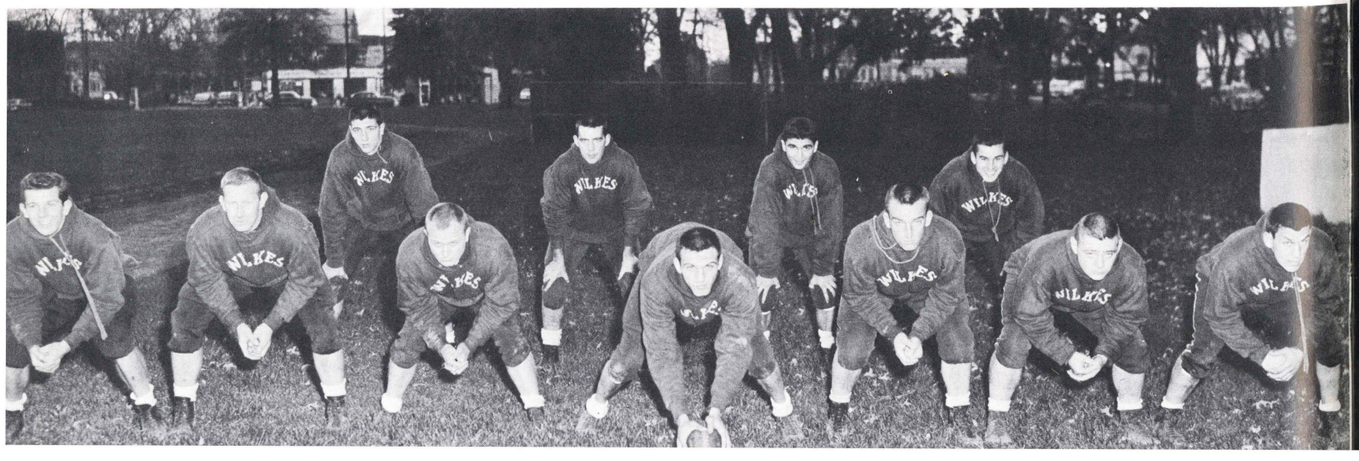

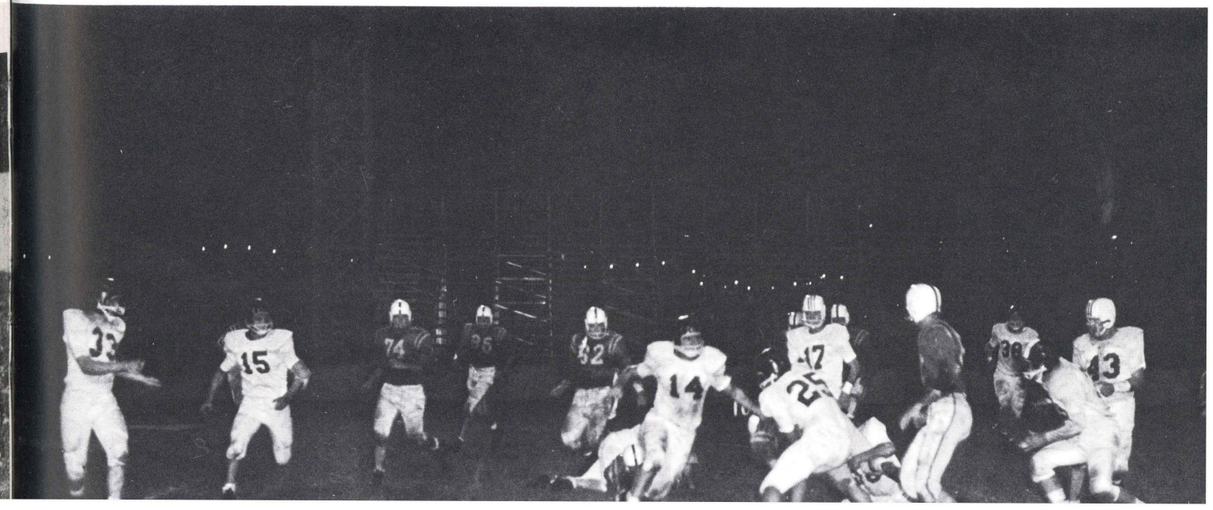

WRESTLING

The wrestling team, coached by John Reese, had an undefeated season this year. The wrestling team has brought much recognition to Wilkes because of it's successful team play during the last several years.

Walt Glogowski, captain of the team, was also chosen as the outstanding wrestler of 1959.

Wilkes	26	Hofstra	7
Wilkes	27	C. C. N. Y.	3
Wilkes	28	Lafayette	0
Wilkes	17	Ithaca	13
Wilkes	18	Lycoming	16
Wilkes	16	Franklin & Marshall	14
Wilkes	30	Moravian	4

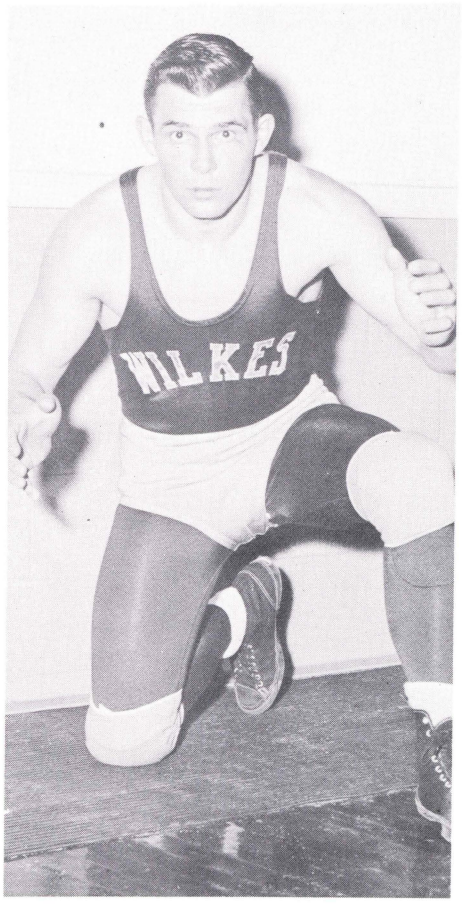

Walt Glogowski
Captain

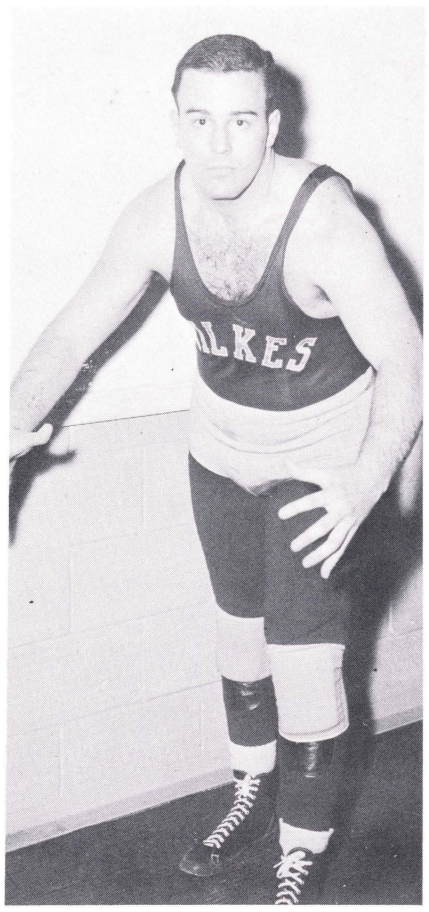

Bob Sislian

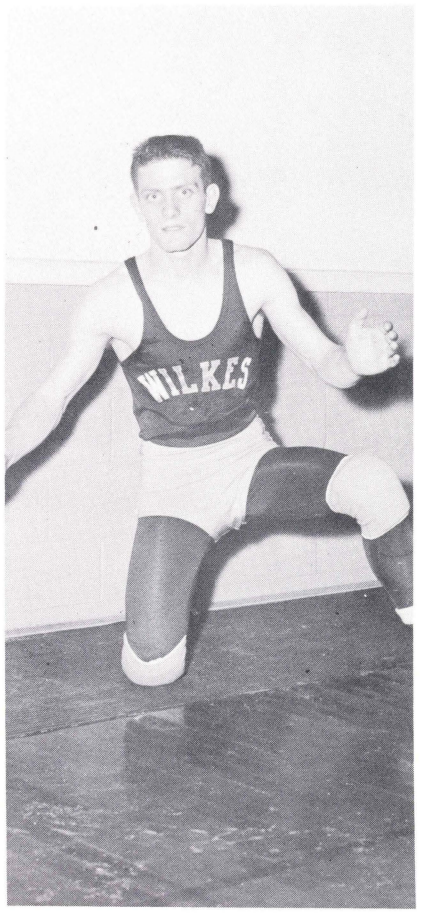

Joe Morgan

Girard Senick

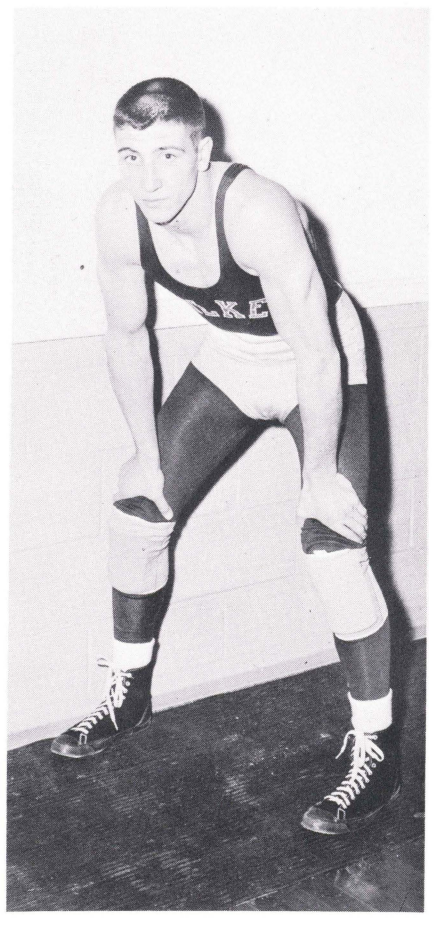

Marv Antinnes

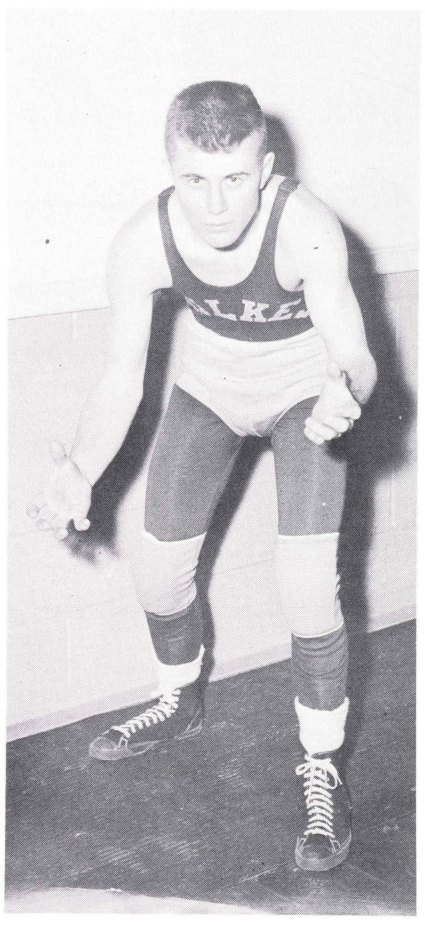

Dick Stauffer

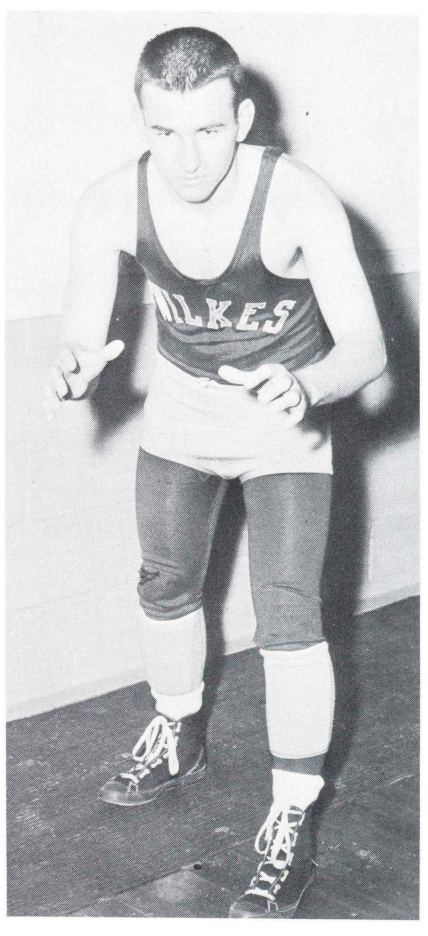

Ron Bienkowski

BASKETBALL

Together in mind and action for we're a team.

Wilkes	79	Lycoming	71	Wilkes	75	Albright	68
Wilkes	78	Susquehanna	62	Wilkes	70	Lebanon Valley	91
Wilkes	96	Rutgers	73	Wilkes	74	Dickinson	96
Wilkes	70	Hofstra	73	Wilkes	79	Elizabethtown	84
Wilkes	69	Scranton	82	Wilkes	62	Wagner	70
Wilkes	65	Moravian	71	Wilkes	75	Lafayette	107
Wilkes	63	Rider	77	Wilkes	86	E. Stroudsburg	74
Wilkes	95	Harpur	73	Wilkes	73	Ithaca	111
Wilkes	92	Hartwick	79	Wilkes	64	Juniata	80
Wilkes	83	Phila. Textile	69	Wilkes	64	Lycoming	59

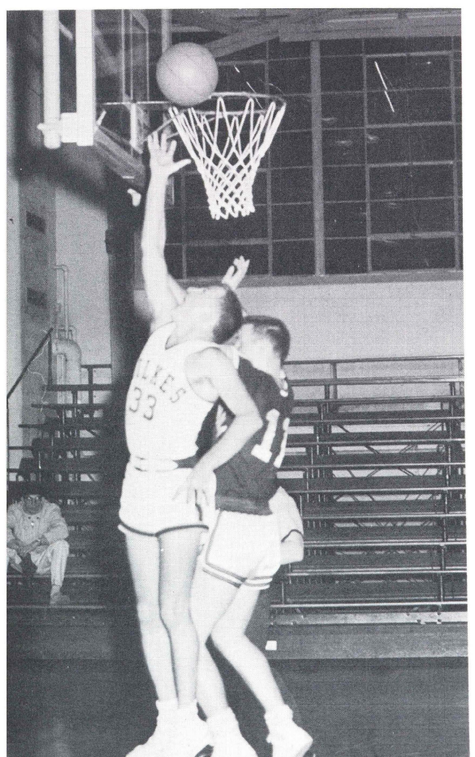

George Gacha

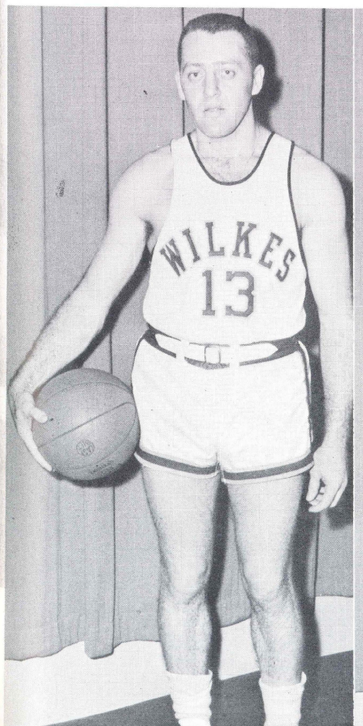

Bernie Radecki

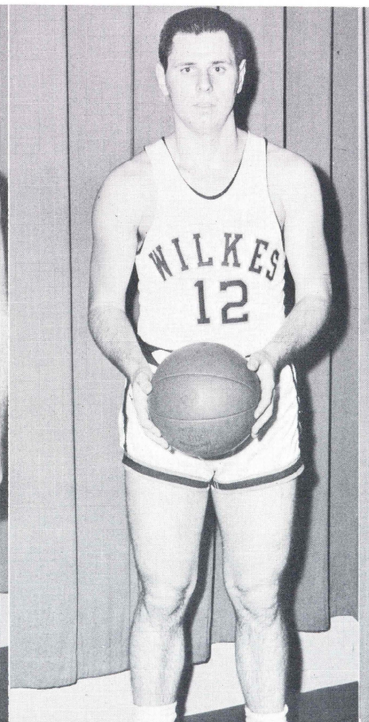

Fran Mikolanis

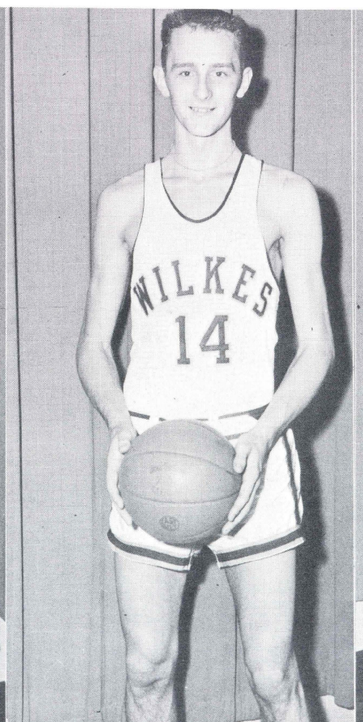

Ralph Hendershot

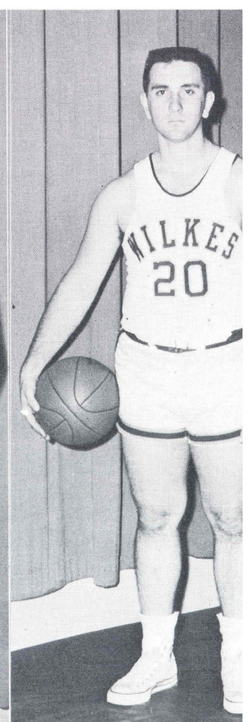

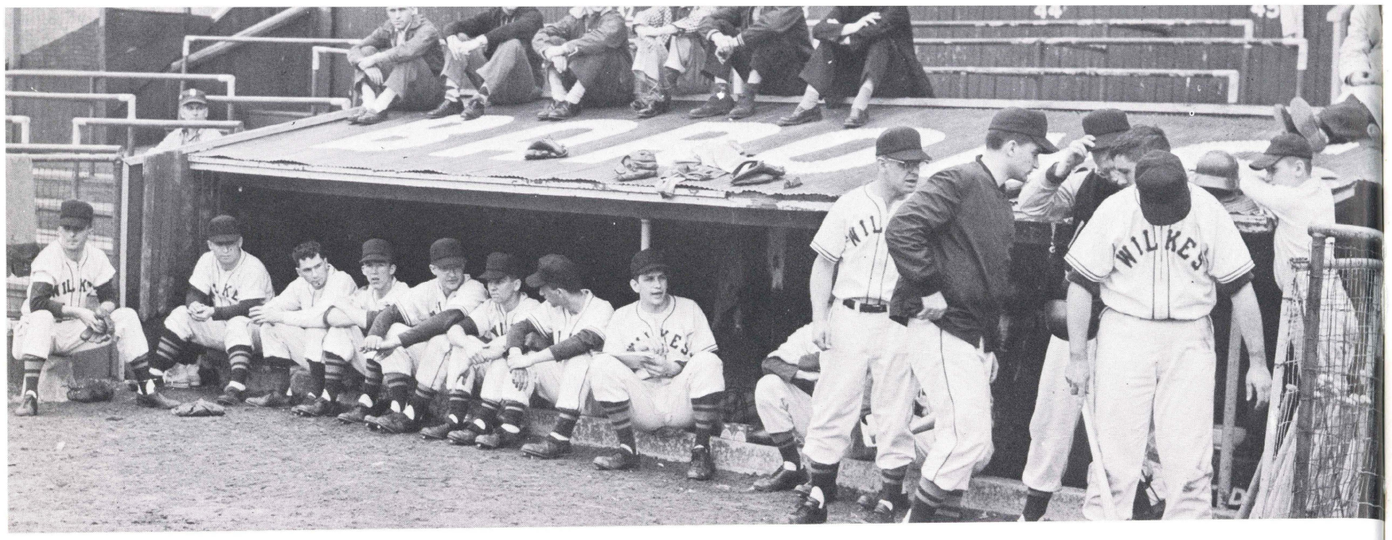

BASEBALL

PLAY BALL!

In the spring of every year thousands become "diamond happy" as the biggest sport of the season gets under way. And when baseball comes to town, Wilkes is "right in the groove."

The baseball team, with it's captain, Mike Dydo and coach, Francis Pinkowski, is a well-knit group of ball players. The team hase met all the standards of the American ideal of fair play and is an asset to the Wilkes sports program.

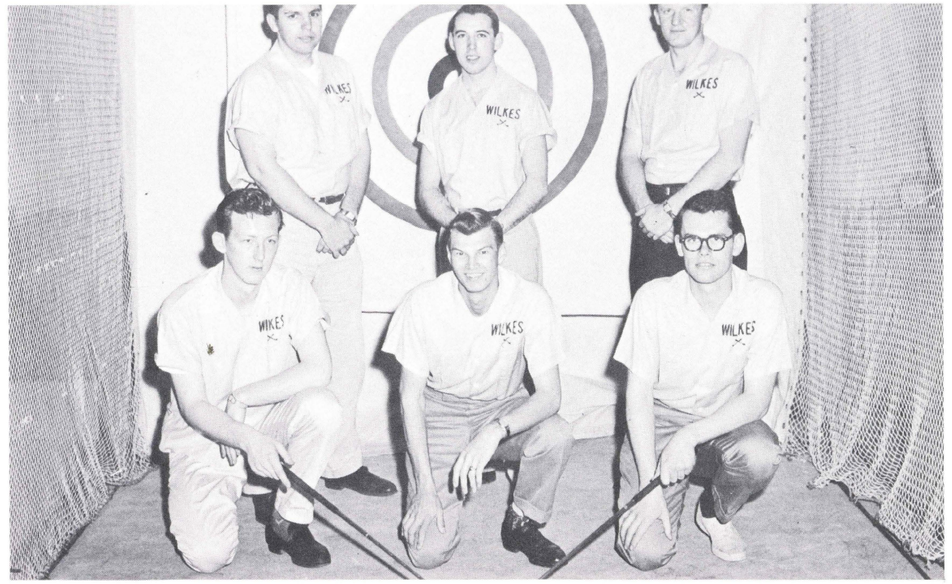

GOLF

The Wilkes College golf team was first organized on the intercollegiate level in 1956. It has since come a long way in being recognized as an exceptionally active sport.

Coached by Mr. Welton Farrar and captained by Ed Mikolaitis the team has experienced a successful season.

GIRLS' BASKETBA

Under the direction of coach Helen Bu the girl's basketball team has become an a extra-curricular activity at Wilkes. The W Colonelettes displayed excellent teamwork surpassed zeal in every game.

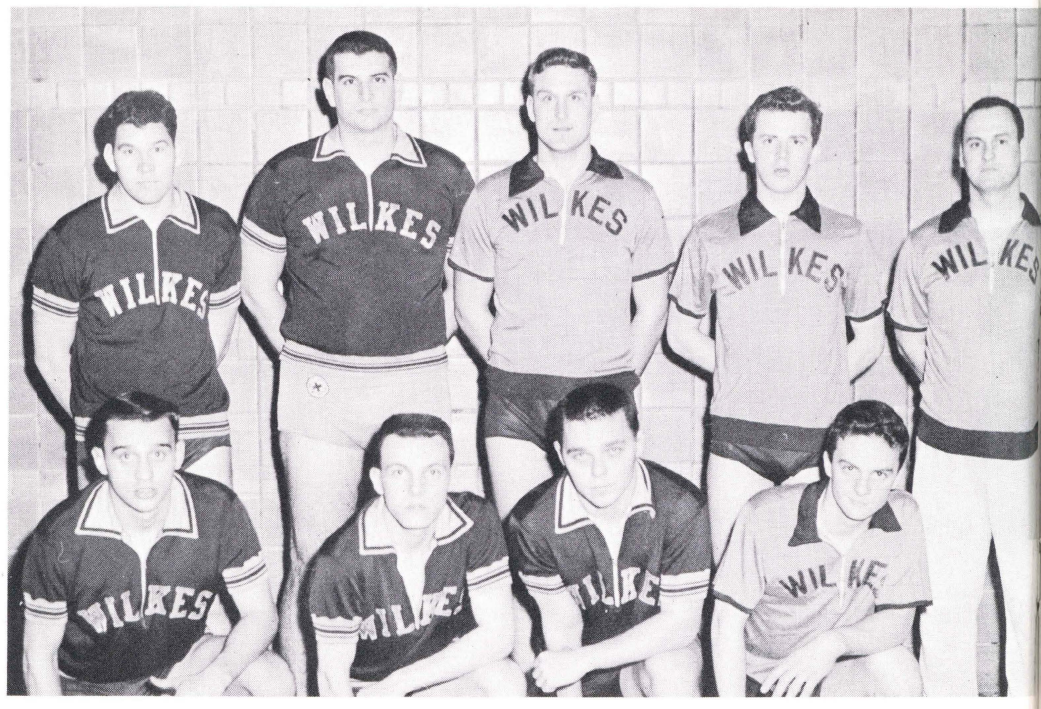

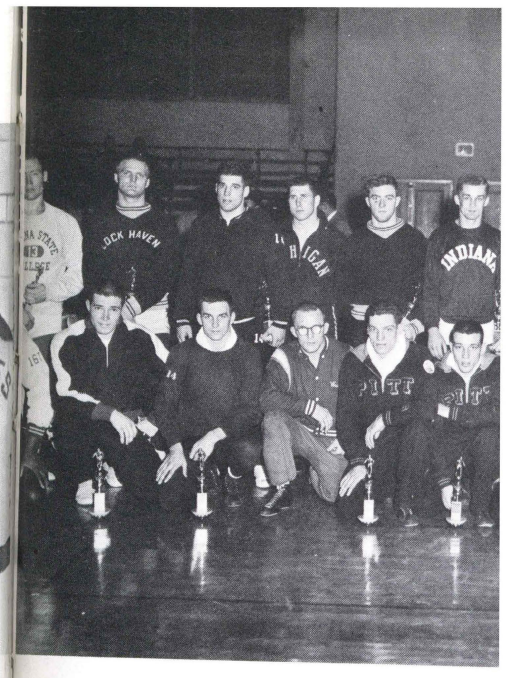

First and second place

Future National Champ

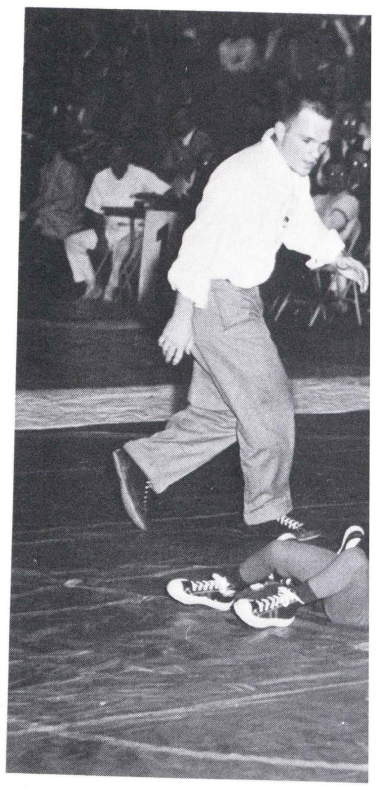

Fighting for control.

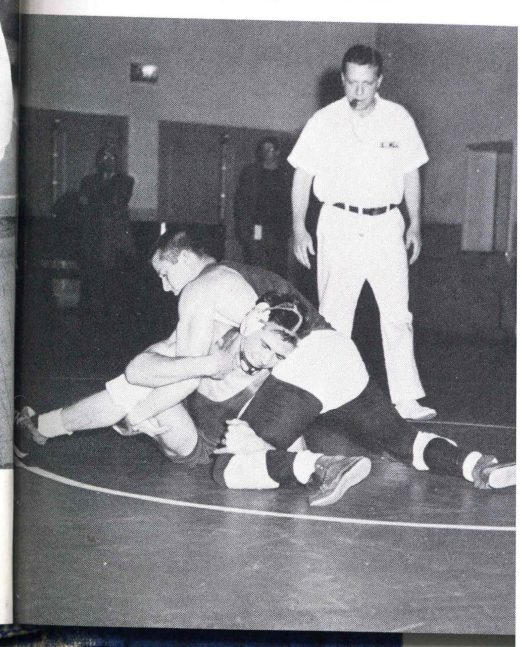

TENNIS

Although fairly new on campus, tennis has become a popular sport. Much of this popularity is due to the efforts of Dean Ralston, Coach, and the team's captain, Ira Himmel. It is expected that there will be many new participants in the coming years.

SWIMMING

The swimming team, coached by Russ Picton, is one of the newest intercollegiate sports on campus. More eyes are turning toward their efforts due to the team's many successful meets.

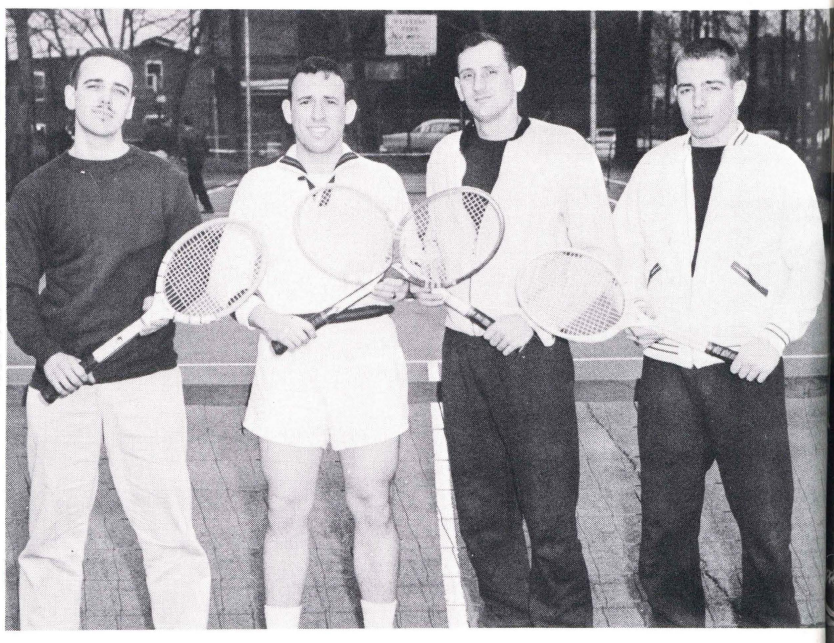

NG

by Russ Picton,
giate sports on
g toward their
uccessful meets.

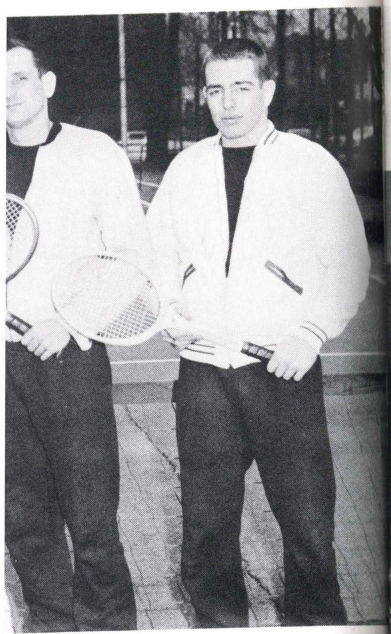

Future National Champions . . . ?

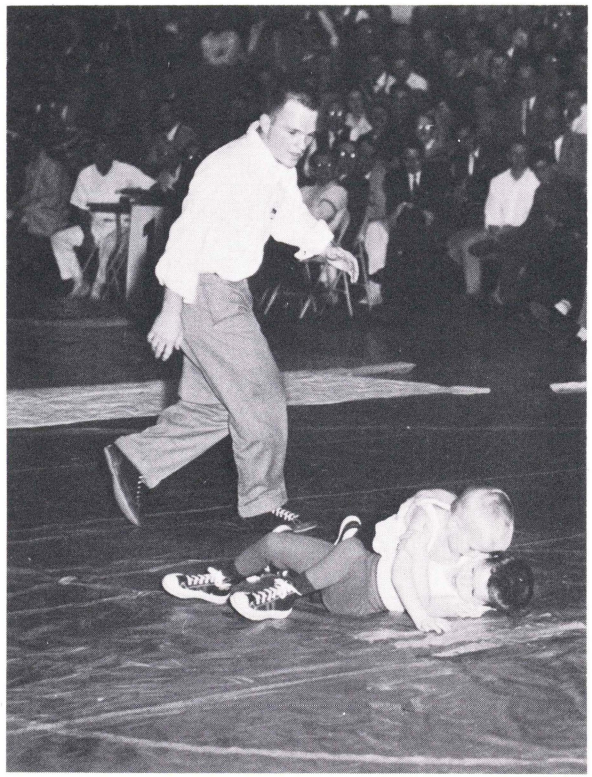

OPEN WRESTLING TOURNAMENT

The Annual Open Wrestling Tournament is open to all colleges and association amateur wrestlers. The team championship was won for the third time by the Pitt Panthers. Finishing second was the University of Michigan.

This year found a record-breaking number of schools enrolled for the tournament, often called the "Rose Bowl of Wrestling."

The outstanding wrestler of the year was Dave Blubough, a former Oklahoma State grappler who has taken national titles.

The tournament, under the guidance of Dean Ralston and John Chwalek, is the largest of its kind in the country.

Fighting for control.

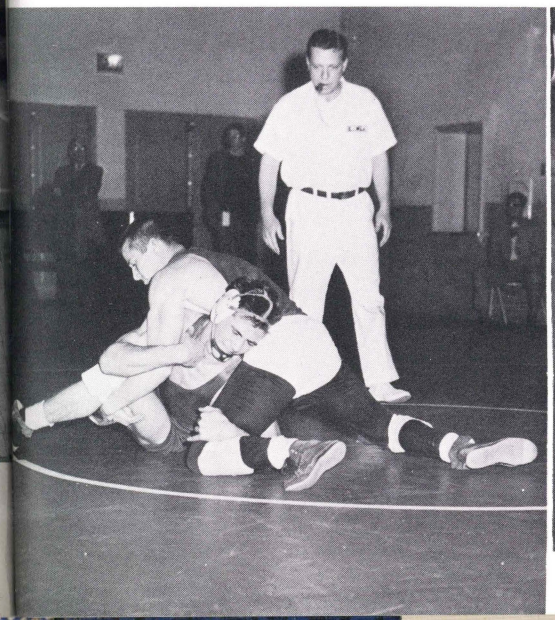

Second place trophy.

Working for reversal.

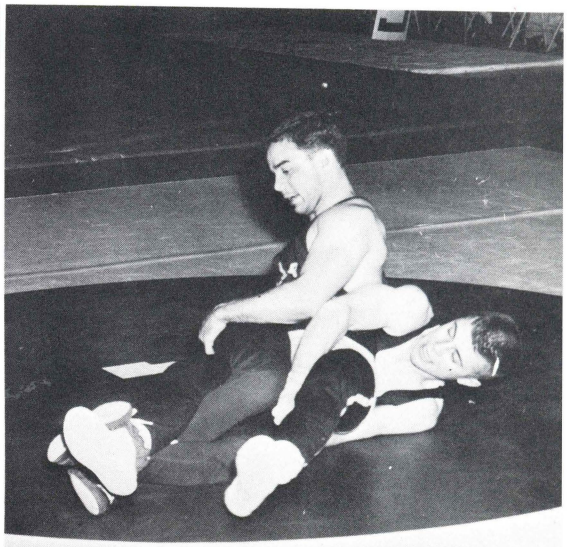

INTRAMURALS

Intramural sports have become one of the most popular activities at Wilkes College. An active program has been maintained in such sports as basketball, baseball, and bowling. In the bowling division, the women have their own league.

In no other campus activity is team work more exemplified than in Wilkes' Intramural Sports Program.

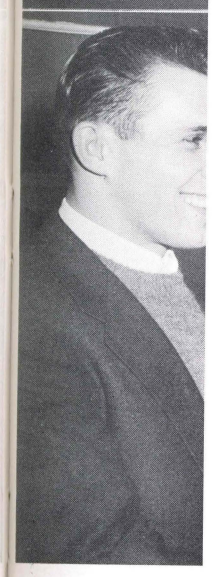

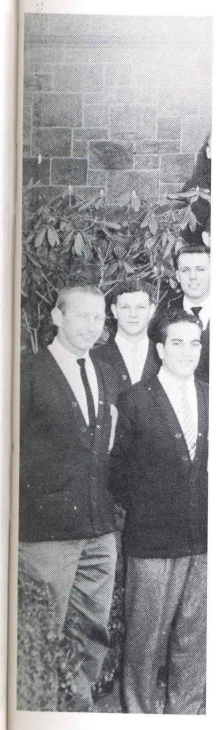

URALS

ave become one of
ities at Wilkes Col-
ım has been main-
s basketball, base-
the bowling divi-
their own league.
s activity is team
d than in Wilkes'
gram.

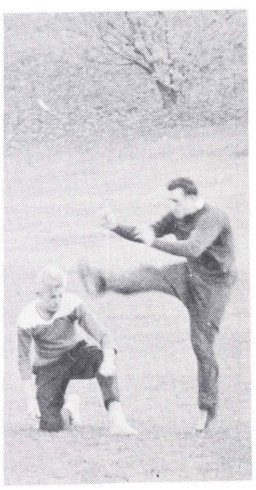

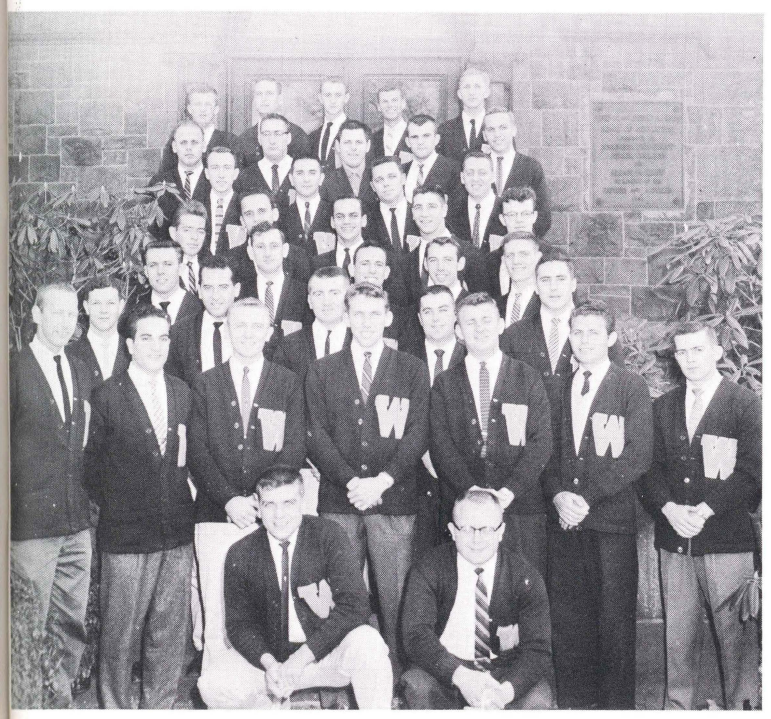

AWARDS BANQUET

Each year the Awards Banquet is held to honor those men and women who participated in sports during the year.

In March 1959 the following received trophies for their athletic achievements in the various sports.

Marv Antinnes—The "Outstanding Back Award"; Al Dobrowalski—the "Outstanding Lineman Award"; Bernie Radecki—The "Outstanding Basketball Player Award"; Nick Giordano—The "Outstanding Soccer Player of the Year Award"; Ralph Hendershot—The "Outstanding Baseball Player of the Year Award"; Mike Dydo—The "Athlete of the Year Award," the "Joseph Gallagher Award" for sportsmanship and leadership, and the Howard Davis trophy for outstanding achievement in four years of participation in sports.

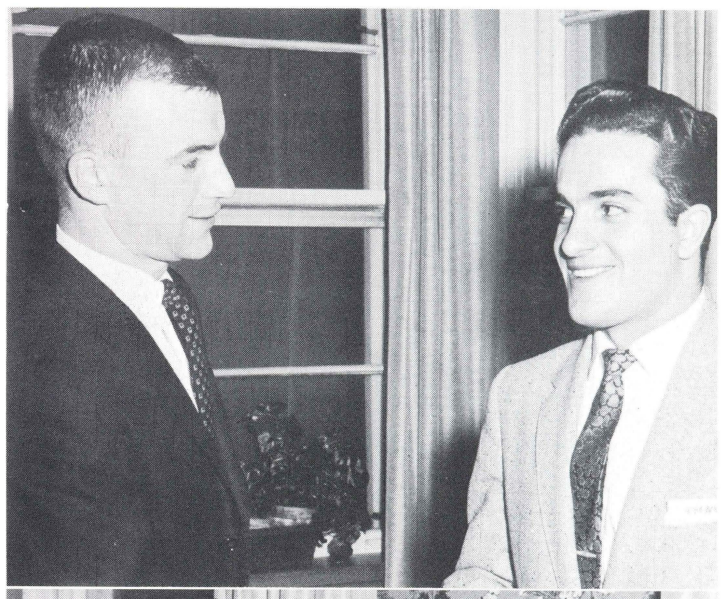

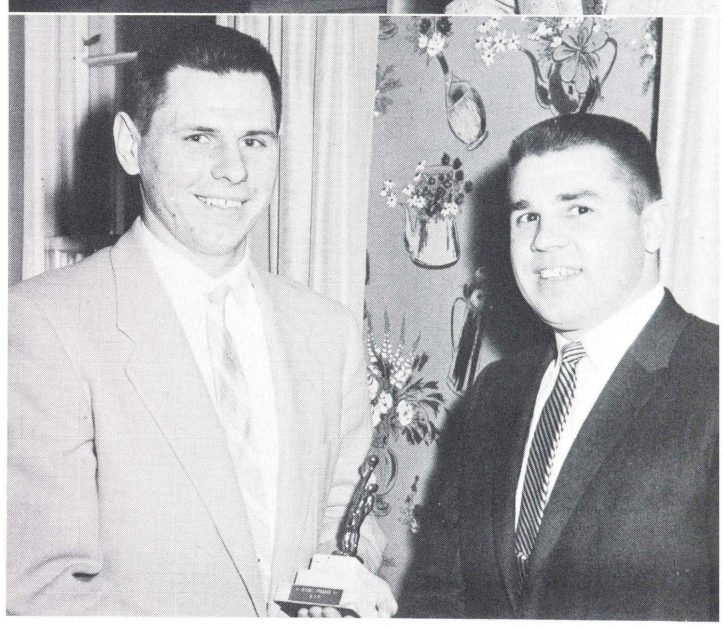

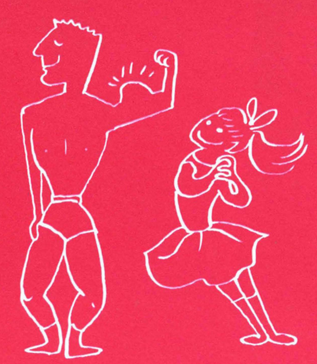

Marianne LEVENOSKIE

Estelle Manos, Victor Turoski
Ralph Pinskey, Andrew Lowenburg,

FRESHMAN CLASS

Freshmen Class Council and advisors

years of growth and maturity.

Gradually, the freshman becomes integrated into the life of his school. He overcomes obstacles, both academic and social while striving to attain a healthy balance between the two. He adjusts his time accordingly, realizing that education is the summation of a well-rounded program of activities. He sees where his responsibilities lie, both to himself and to his school as a whole. He must make decisions, acquire independence, and evaluate his progress. Such a task requires work and experience.

As his first year progresses, the freshman ventures ahead enduring the disappointments and regrets. His goals become clearer. He realizes his aims in school and in life.

And so he grows . . . intellectually, emotionally, and socially. New truths become known; new ideas are born; new character is developed.

With zeal and purpose
They undertook their task.

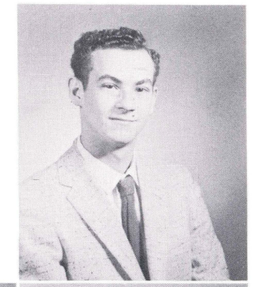

William Ackerman

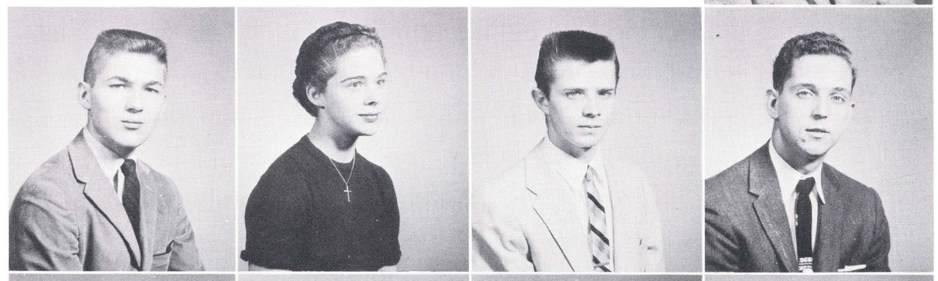

Leslie Andres
Teressa Austin
Delmar Besecker
James Brown

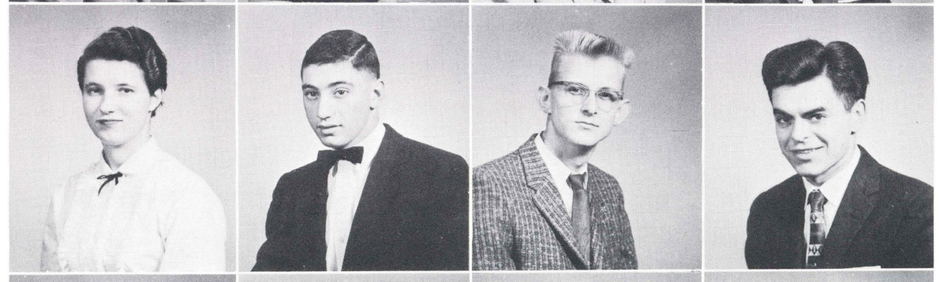

Mary Beth Brown
Michael Bianco
John Biga
Stanley Bigoski

Barbara Bubul
Beverly Butler
Robert Chamberlain
Vivian Cardoni

Margaret Carl
Richard Christman
Harry Collier
Carolyn Crahall

Andrea Crease
Leon Cyganowski
Leo Davis
John Devens

Ronald Diamond
John Dimond
Mary Ann Dreher
Rosalie Dugan

Cynthia Dysleski
Thomas Eaves
Arthur Eckhart
Carol Ellison

Robert Evans
Yorath Evans
Mary Ann Furey
Adam Gajewski

George Gavales
John Gavenovis
Barry Gintel
Andrea Ginsburg

Gwen Gould
Peter Greenberg
Richard Guckeberger
Cynthia Hagley

Andrew Hassay
John Hosage
Evelyn Hudyck
Gayle Jacobson

John Jarecki
Thomas Kanas
Sherrill Katz
James Kaufer

Carl Kemmerer
Robert King
Albert Kishel
Daniel Kovaleski

Kenneth Krupins
Stanley Kruk
Jerome Kulesa
Michael Kunen

Maryanne Lavelle
Douglas Learn
Robert Licato
Daniel Lewis

Andrew Lowenber
Barbara Lutkowsk
Patricia Lutz
Francis Machung

Theresa Makarczyk
Estelle Manos
Don Mattey
Priscilla McCorma

garet Carl
ard Christman
y Collier
lyn Crahall

rea Crease
ı Cyganowski
Davis
ı Devens

ald Diamond
ı Dimond
y Ann Dreher
alie Dugan

thia Dysleski
mas Eaves
ıur Eckhart
ıl Ellison

ert Evans
ath Evans
y Ann Furey
m Gajewski

rge Gavales
n Gavenovis
ry Gintel
lrea Ginsburg

en Gould
er Greenberg
hard Guckeberger
ıthia Hagley

Andrew Hassay
John Hosage
Evelyn Hudyck
Gayle Jacobson

John Jarecki
Thomas Kanas
Sherrill Katz
James Kaufer

Carl Kemmerer
Robert King
Albert Kishel
Daniel Kovaleski

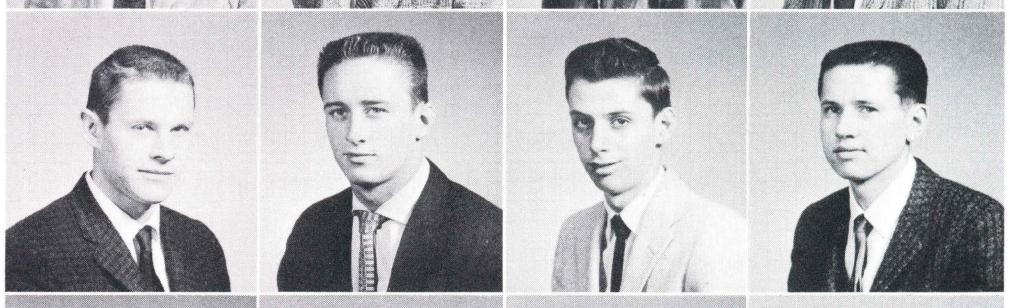

Kenneth Krupinski
Stanley Kruk
Jerome Kulesa
Michael Kunen

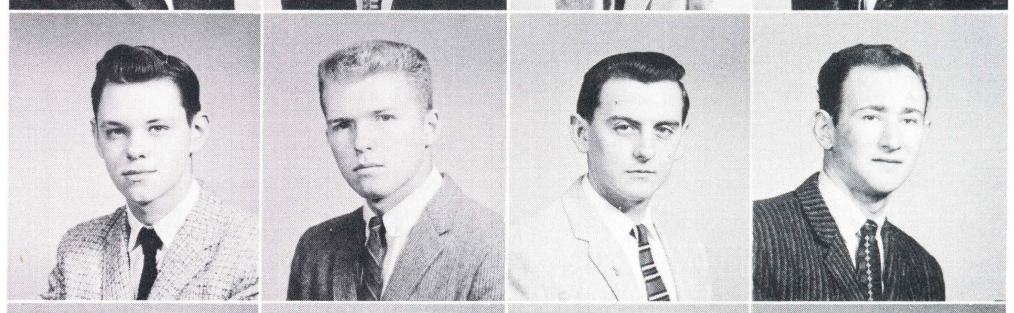

Maryanne Lavelle
Douglas Learn
Robert Licato
Daniel Lewis

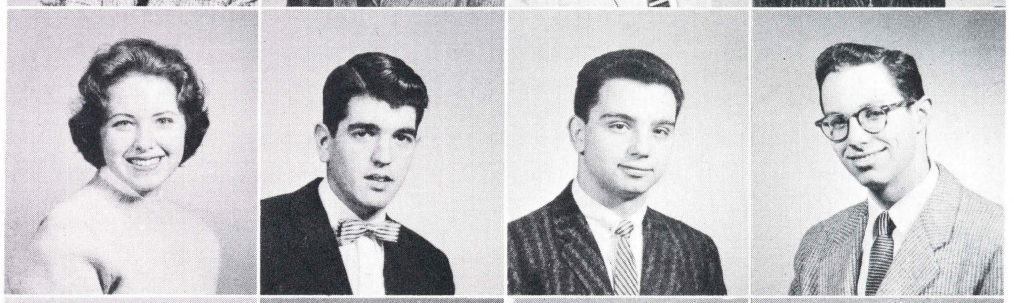

Andrew Lowenberg
Barbara Lutkowski
Patricia Lutz
Francis Machung

Theresa Makarczyk
Estelle Manos
Don Mattey
Priscilla McCormack

Kathryn McDaniels
Susan Meister
Fred Mountjoy
Kenneth Naparsteck

Sylvia Natt
John Niznik
John O'Donnell
Nelson Pappucci

David Peters
Barbara Phillips
Ralph Pinsky
James Powell

Judith Powell
Marie Prusakowski
Thomas Pugh
Elizabeth Purnell

David Rankosky
Roderick Reider
Catherine Reilly
Clyde Roberts

Joan Sadowski
Michael Samberg
William Schiel
Regina Senczakowicz

Girard Senick
Judy Shacochis
Joseph Shambe
Pericles Spyropoulos

hryn McDaniels
an Meister
l Mountjoy
neth Naparsteck

ia Natt
n Niznik
n O'Donnell
son Pappucci

id Peters
bara Phillips
ph Pinsky
es Powell

lith Powell
rie Prusakowski
omas Pugh
zabeth Purnell

vid Rankosky
derick Reider
therine Reilly
rde Roberts

an Sadowski
ichael Samberg
illiam Schiel
gina Senczakowicz

irard Senick
ıdy Shacochis
seph Shambe
ericles Spyropoulos

Edward Stofko
Stewart Swett
Lorraine Talamelli
George Tensa

Carol Thomas
Edwin Thomas
Kenneth Thomas
Wayne Thomas

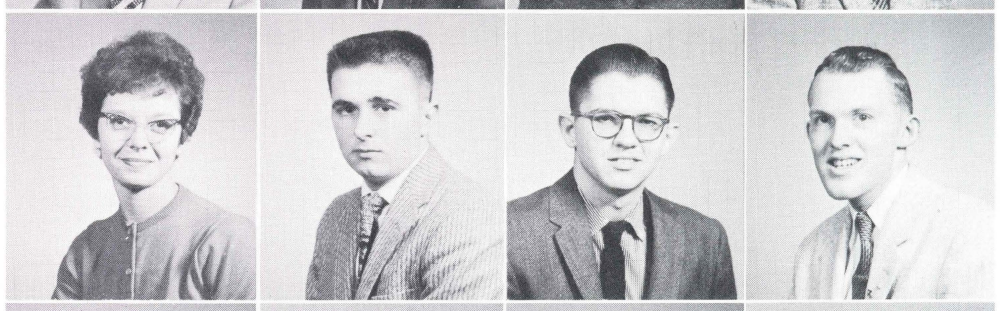

Carol Thompson
Theodore Toluba
Betsy Tubridy
Ruth Valansky

Keith Vivian
Francis Walls
Betsy Walker
Renee Walton

Melvin Watkins
William Watkins
Barbara Webb
Lawrence White

Kenneth Williams
Dolores Witt
Elaine Wolfe
Edward Yadzinski

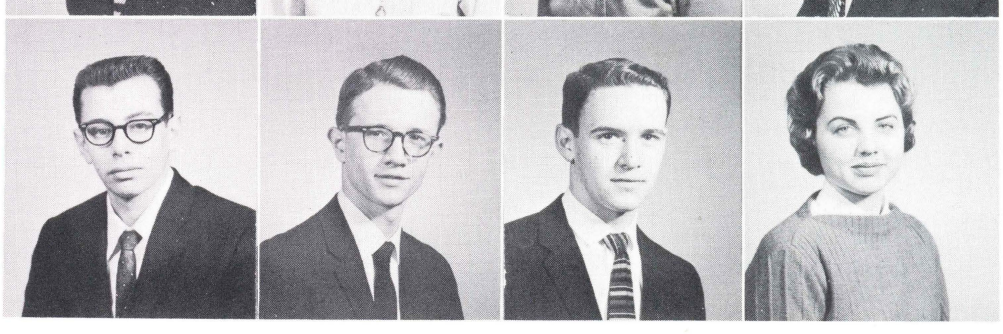

Robert Yeoman
Charles Yetter
Bruce Zollers
Ann Znaniecki

Dorms

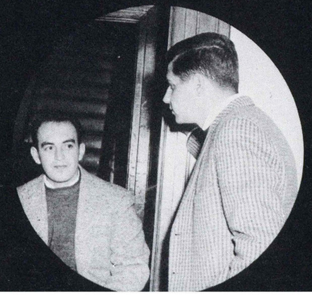

I. D. C.

CATLIN HALL

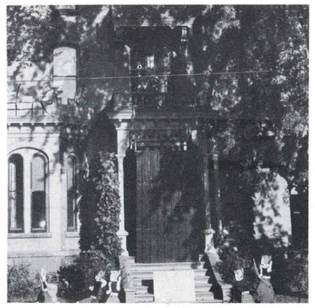

Gore Hall.

Butler Hall.

Bears of Alaska.

Warner Hall.

Weiss Hall.

Barre Hall.

McClintock Hall.

Ashley

Blues in the Night.

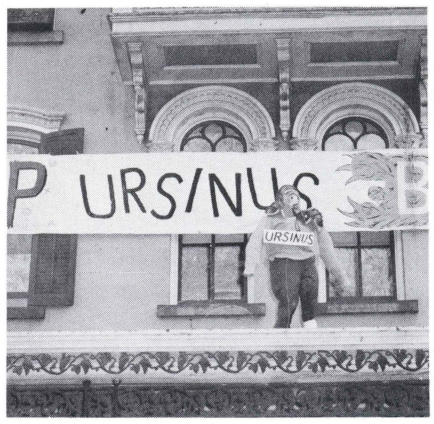

Sterling Hall.

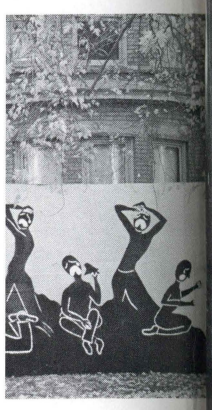

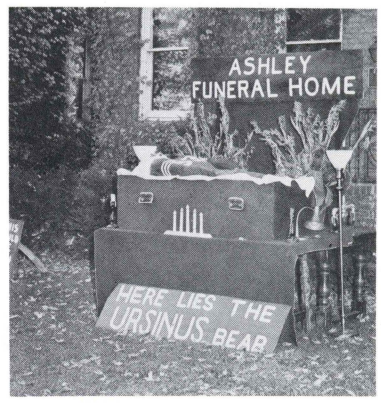

Ashley Hall.

Weckesser Hall.

Never is our Alma Mater more beautiful as when she dons her white frocks during the winter months. I remember one night:

I walked alone
And glad to be
The untouched white
Surrounding me.
The large flakes fell
And it was night
Each one shone
By campus light.

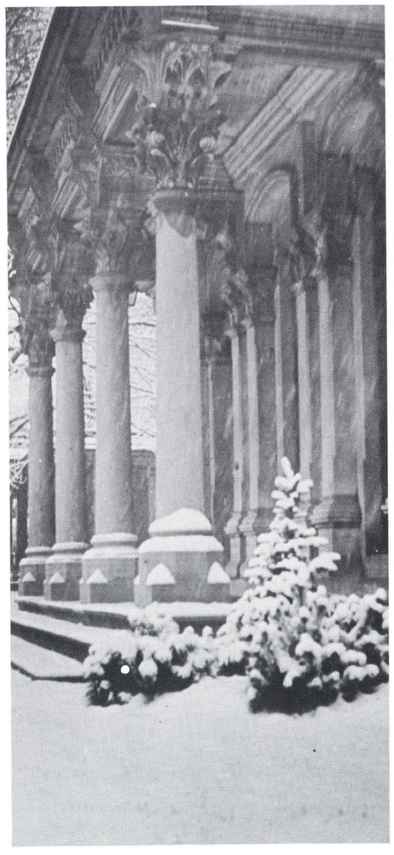

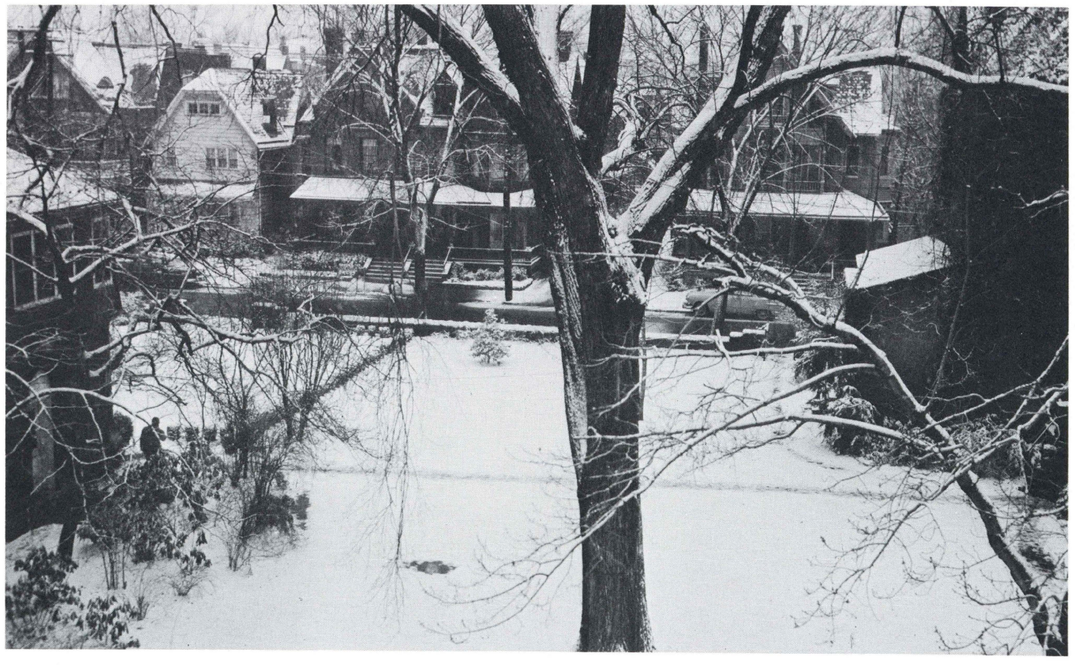

College and Community

The COLLEGIATE COUNCIL of the UNITED NATIONS. Photo above: Wilkes chapter of the C.C.U.N., a student group which endeavors to study problems and improve relations among countries composing the United Nations. The Wilkes group will be host to the Model General Assembly in 1959.

Mr. McGonigle and Mr. Lawrence, candidates for the governorship of Penna., address Wilkes students on Chase Lawn.

The Wilkes Col
Chamber of Comm
and senior men wh
fare of their comm
the Chapter is the o
efforts being directe
opments, members
ship, citizenship, a

The Jaycees hav
such community pr
Parade of Progress
the Orphans' Shopp
Hospital Gift Camp
Convention.

Truly, the Wilke
uable contributions
Wyoming Valley—
recognition.

Christ

Jaycee Retreat Drive.

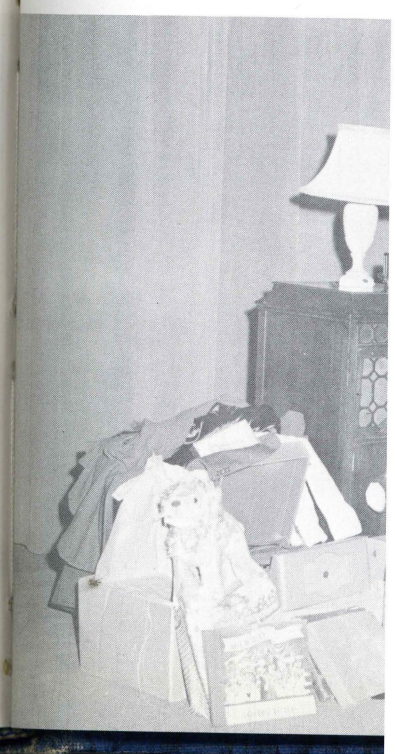

The Wilkes College Chapter of the Junior Chamber of Commerce is composed of junior and senior men who are interested in the welfare of their community. Organized in 1956, the Chapter is the only one of its kind. Its main efforts being directed toward community developments, members receive training in leadership, citizenship, and civic duty.

The Jaycees have taken an active part in such community projects as the Wilkes-Barre Parade of Progress, the City Parking Project, the Orphans' Shopping Tour, the Retreat State Hospital Gift Campaign, and the Jaycee State Convention.

Truly, the Wilkes Jaycees have made valuable contributions to Wilkes College and Wyoming Valley—their efforts deserve much recognition.

Past and present officers of the Wilkes Jaycee's.

Christmas party for the children of S. Branch Y.M.C.A.

Jaycee Retreat Drive.

Dr. Mailey conducts class for Township Supervisors and Auditors.

An institution of education is a part and product of its community. Education is fostered through the communication of people, the exchange of ideas, and the promotion of understandings.

Wilkes College co-operates with the community both in civic and cultural activities for it realizes its indebtedness and responsibility to the people of Wyoming Valley.

Business and Professional Women's Club presents scholarship to Wilkes student, Shirley Siegert.

Wilkes-Barre Chap., National Council of Jewish Women make presentation to Dr. Farley.

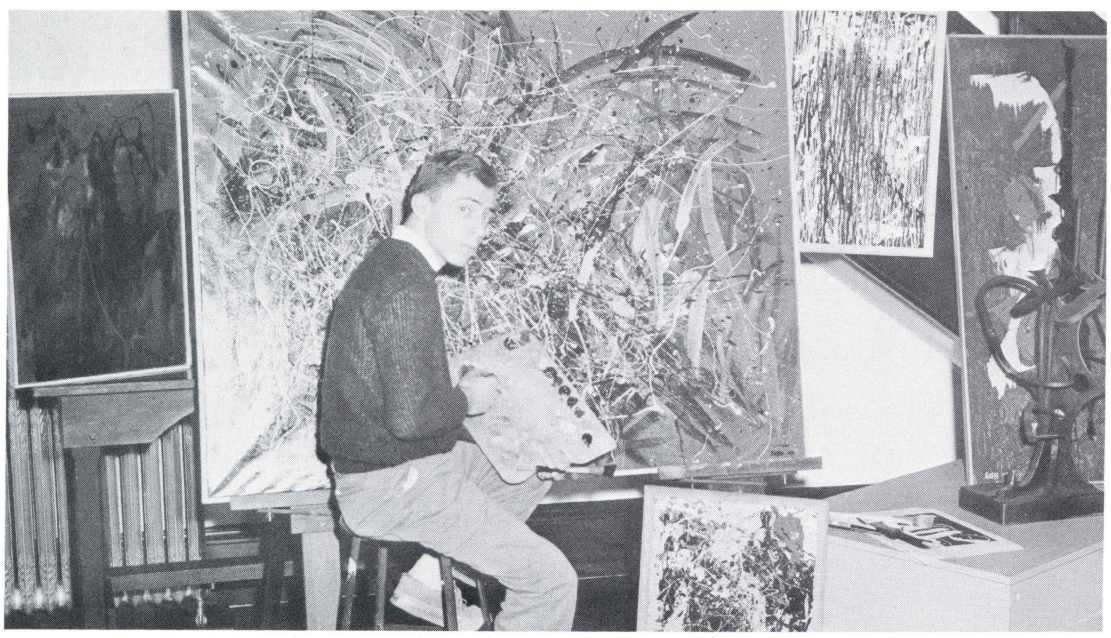

Steve Poleski, Wilkes Senior, presents work at Everhart Museum.

Dr. Eugene Farley accepts a photograph
Hall, the Administration Building of Wilkes
Present are, *from left to right*, Russell Pic
Walsh, Dr. Farley, and Attorney J. Savitz.

Kenneth G. Ranson de
Dr. Samuel G. Rosenburg,

nt, Shirley

The Crewnecks, a vocal group of Wilkes Students, signed a seven-year contract in January with Rhapsody Records. *First row, left to right,* Larry Choper, Boyd "Porky" Hoats; *second row,* Bruce Miles, Jerry Pauley, Robert Martin.

Dr. Eugene Farley accepts a photograph of Chase Hall, the Administration Building of Wilkes College. Present are, *from left to right,* Russell Picton, Paul Walsh, Dr. Farley, and Attorney J. Savitz.

Policemen take course at Wilkes College.

Kenneth G. Ranson demonstrates a business machine for Dr. Samuel G. Rosenburg, and Martin Nieman.

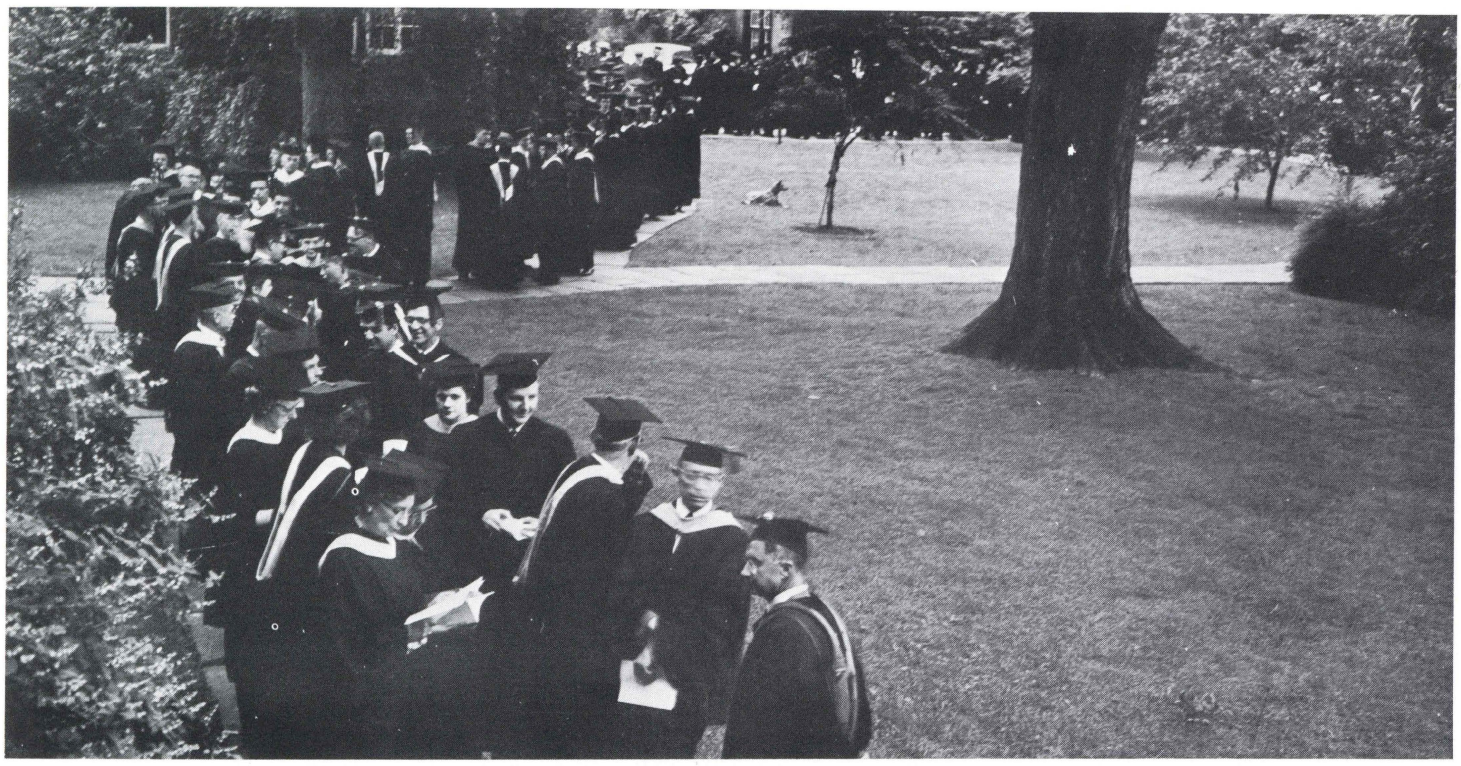

GRADUATION 1958

The great end of education is to discipline rather than to furnish the mind, to train it to use its own powers, rather than to fill it with the accumulations of others.

—Tryan Edwards

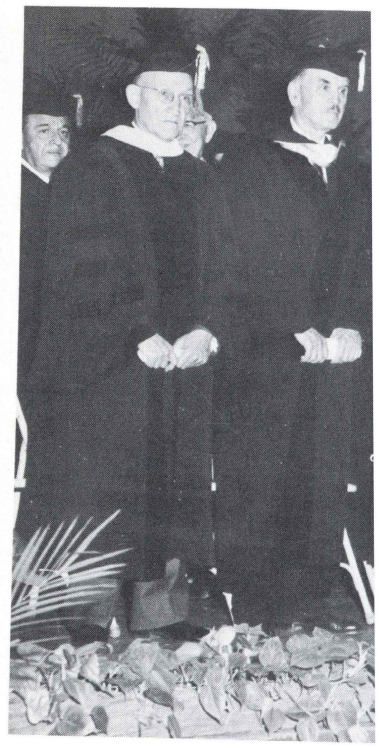

Edward Kotula, Jol

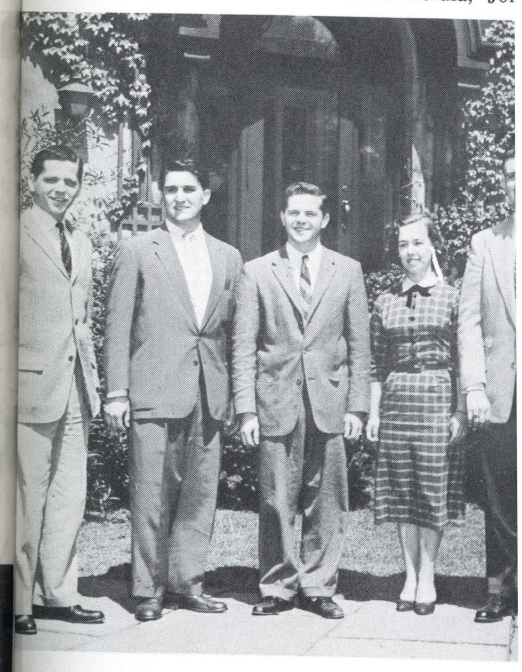

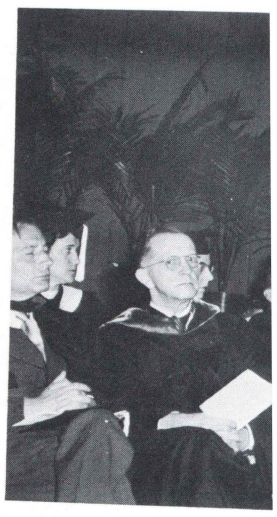

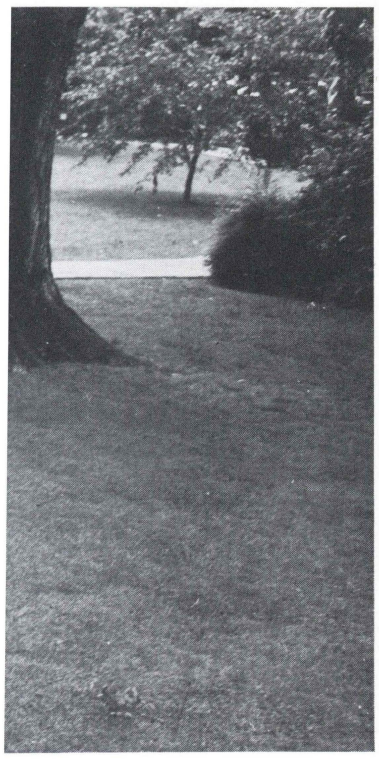

)58

Senior Class Officers—'58
Edward Kotula, John Scandel, David Vann, Mary West, Ronald Tremayne, Leonard Mulcahy, Joseph Oliver.

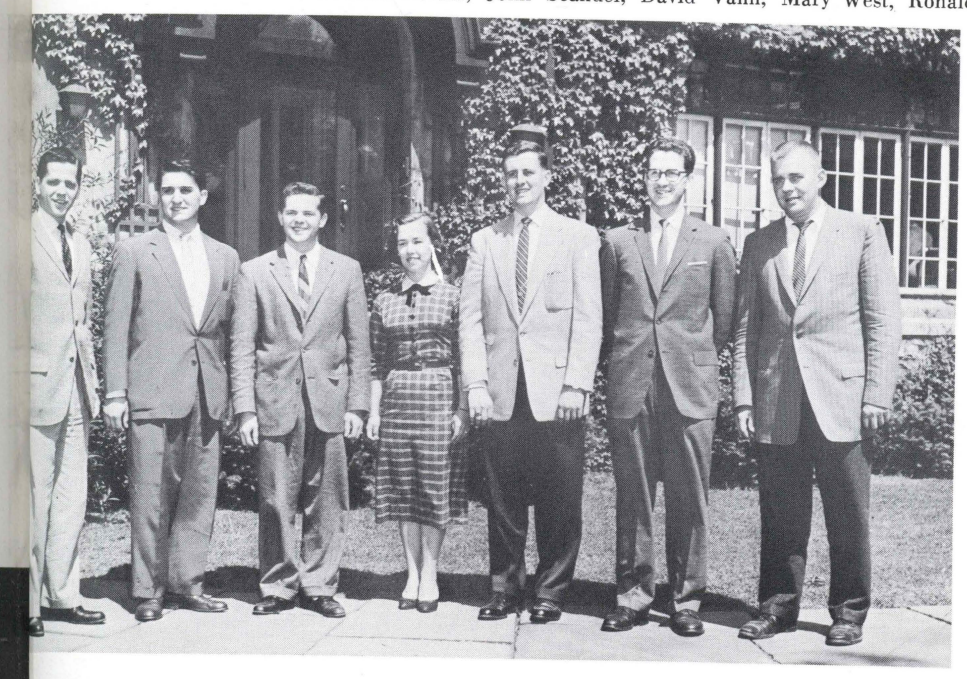

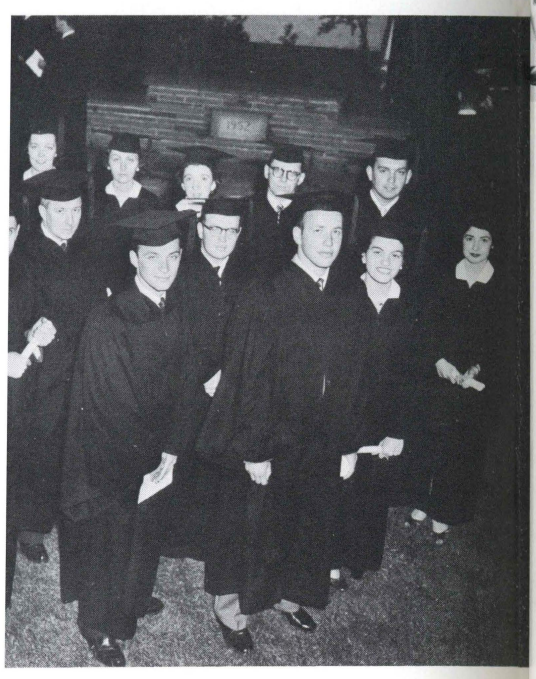

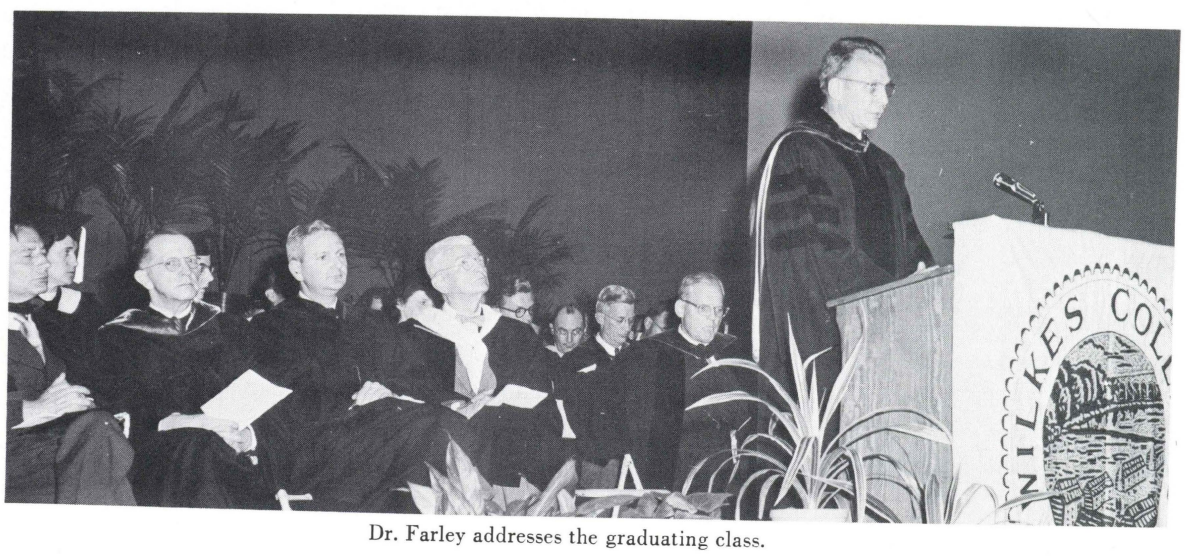

Dr. Farley addresses the graduating class.

CANDIDS

Marian

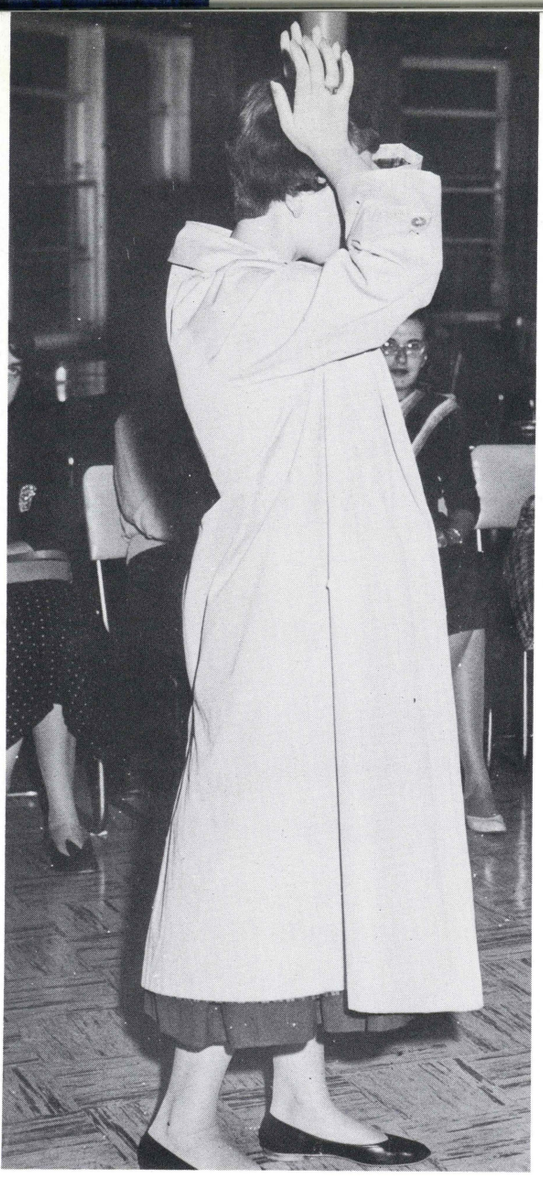

Here comes Peter Cottontail.

Could this be love???

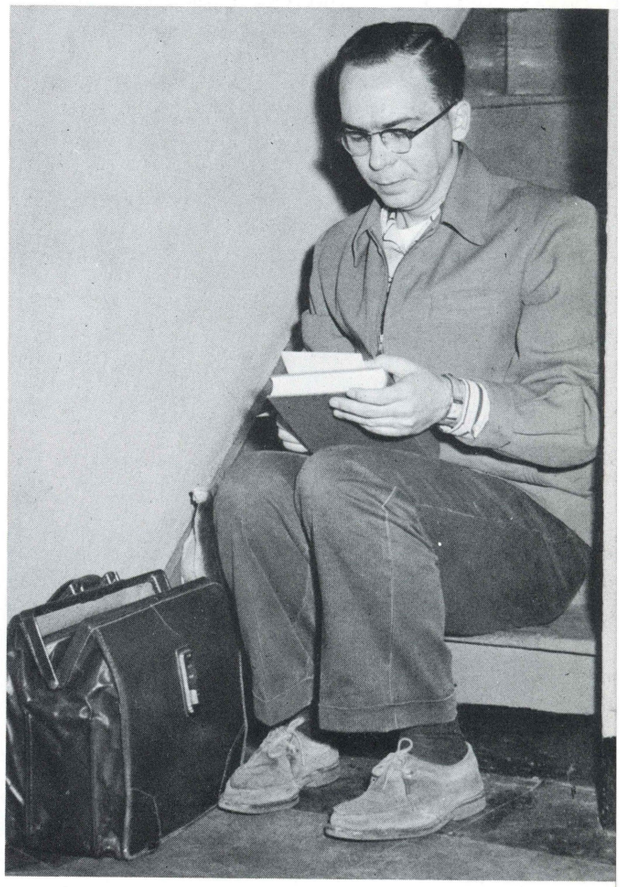

Please . . . Send this boy to camp.

LIBERACE

HO HUM . . .

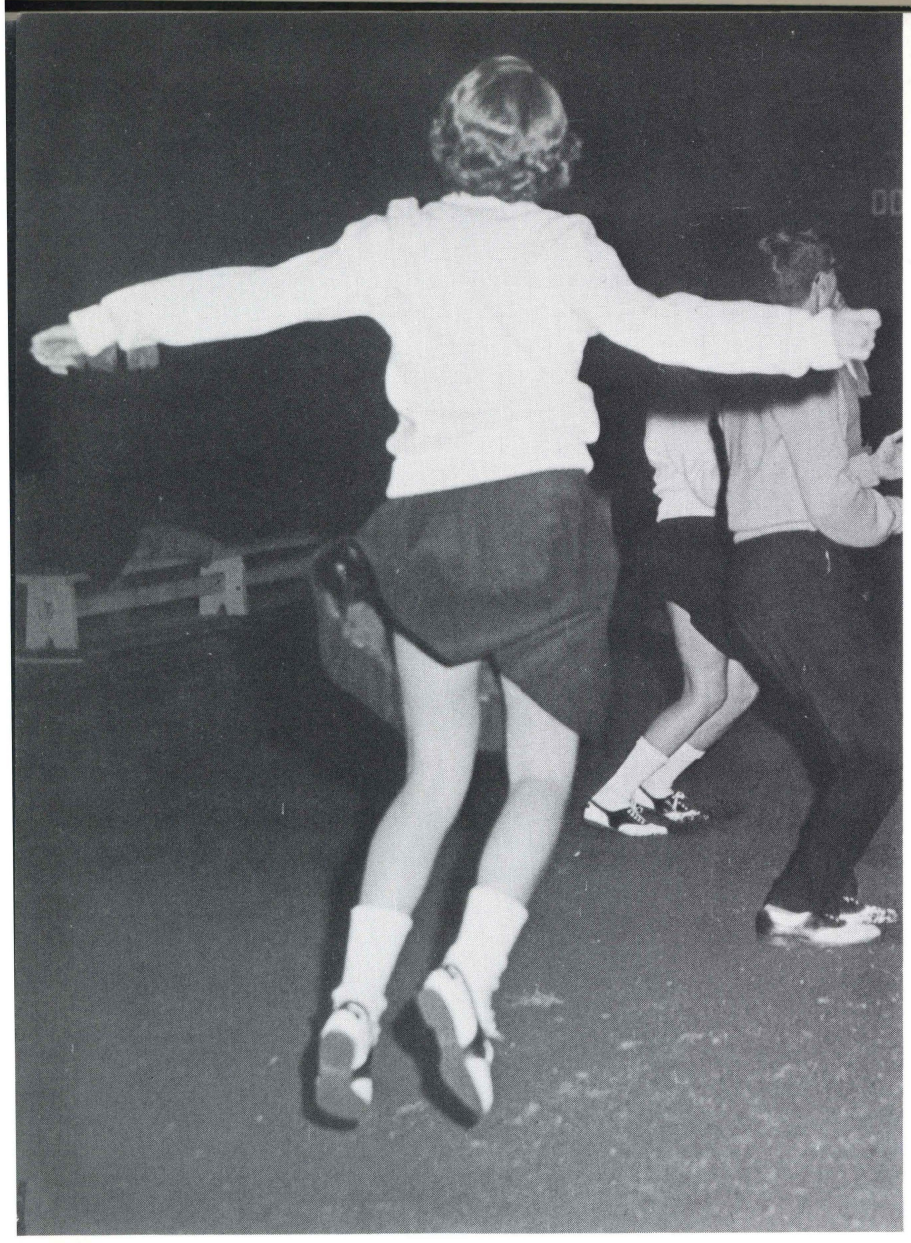

Cat on a Hot Tin Roof

The Defiant Ones

Caffeine Craze in the Den of Iniquity

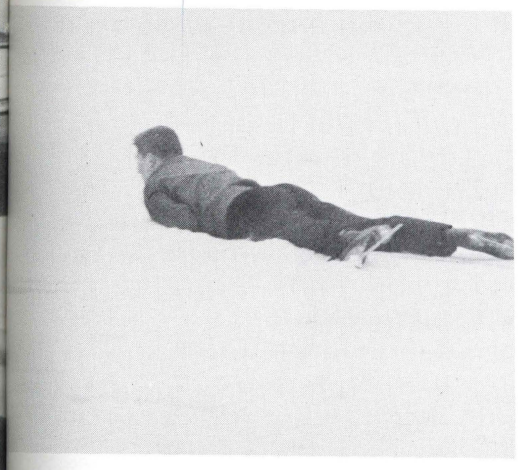

You go in snow

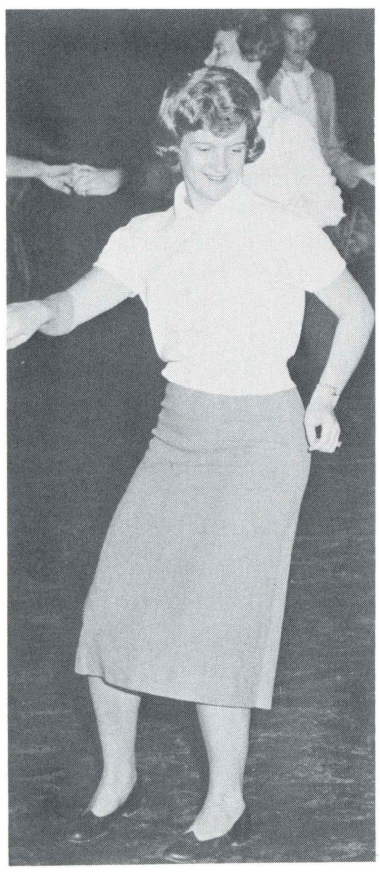

Sassy Chassy

Some Came Running

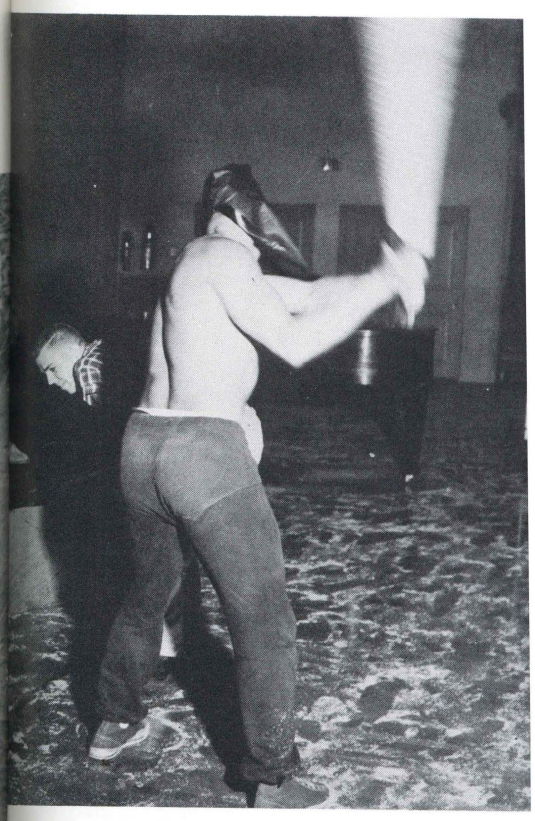

MASQUERADE PARTY

The Defiant Ones

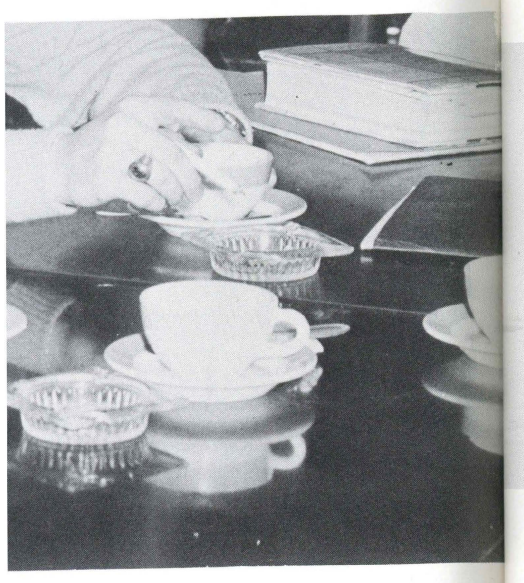

Caffeine Craze in the Den of Iniquity

You go in snow or we pay the tow!!

Heavy, heavy, What Hangs Over???

ıe Running

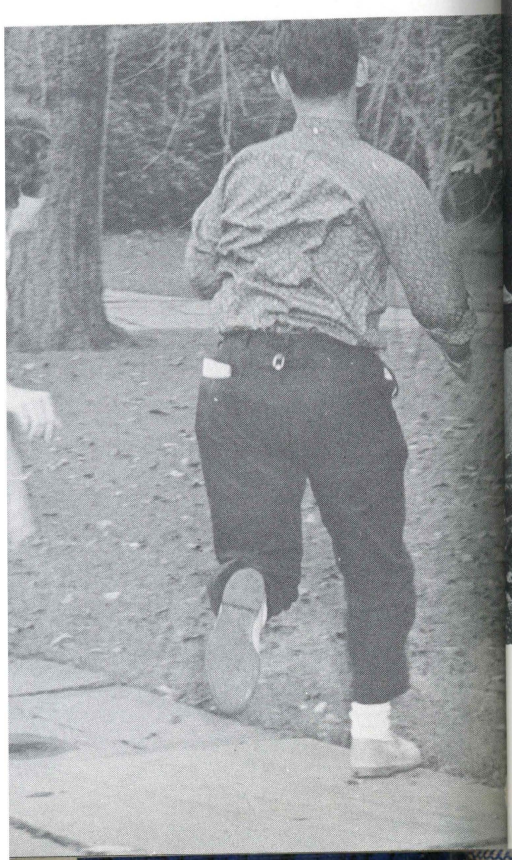

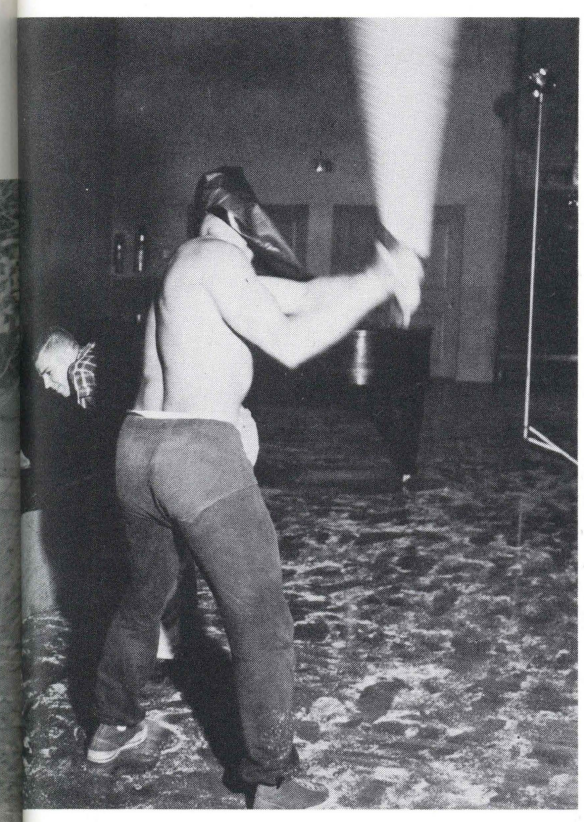

MASQUERADE PARTY

Time for a SUMMIT MEETING

1 for you; 2 for me;

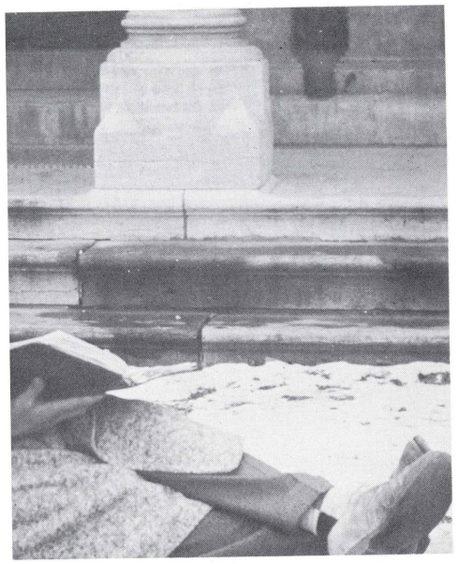

BIG DADDY

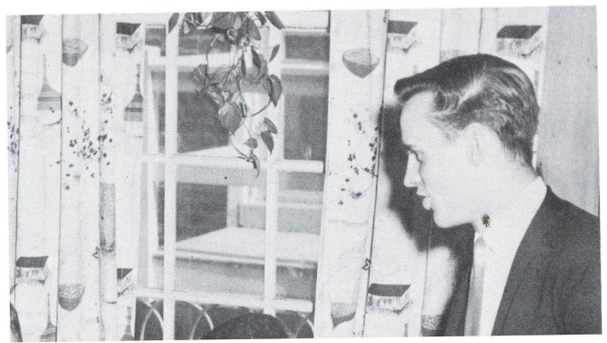

WHY YOUNG MEN and WOMEN SHOULD CONSIDER RETAILING BEFORE CHOOSING A CAREER

Every year at this time, young men and women get serious about this question: what next?

Yes, after four years of school, after texts and theories, bull-sessions and books: what next?

Where to find the job which will be good enough for a life-time?

Out of all the phases of American life, which is the right one for me? Where can I find this blend of ingredients: freedom to express thoughts and ideas; a chance to learn and grow; an opportunity to work with people in a vital, ever-changing basic industry?

LOOK TO RETAILING . . . LOOK TO DEPARTMENT STORES!

Giants of modern distribution, they serve their communities diligently, tirelessly, efficiently. Proud products of the American System, they believe that profits are created through service and that community service is the result of the activities of many people, working together, thinking together, building together.

POMEROY'S is such a department store.

Our training program could be the first step to a great career for you.

If you would like to work with people who believe in their future, in the future of Wyoming Valley and in the future of their country . . . if you are willing to learn . . . if you have an open mind and are willing to think for yourself . . . if you recognize the need of a good day's work for a good day's pay . . .

then we think you would like to talk to us

at POMEROY'S

*Pomeroy's, a Wyoming Valley Institution since 1860 is a Member of the World's Greatest Department Store Family. Among Pomeroy's affiliates are such fine stores as Jordan Marsh (Boston), Bon Marche (Seattle), Gertz (Jamaica, Long Island), Stern's (New York City), Jacks's of T[illegible]

Mother of the Year

1 for you; 2 for me;

BIG DADDY

now, . . . I wouldn't say that . . .

WH'

SHO

BEFC

Every year at this

Yes, after four ye

Where to find th

Out of all the pho
this blend of ingre
grow; an opportun

LOOK TO RETAI

Giants of modern
Proud products of
ice and that comm
gether, thinking

POMEROY'S is su

Our training progr

If you would like t
Valley and in the f
an open mind and
day's work for a g

***Pomeroy's, a Wyoming Vall**
Among Pomeroy's affiliates
Island), Stern's (New York
other stores from coast to c

w, . . . I wouldn't say that . . .

WHY YOUNG MEN and WOMEN SHOULD CONSIDER RETAILING BEFORE CHOOSING A CAREER

Every year at this time, young men and women get serious about this question: what next?

Yes, after four years of school, after texts and theories, bull-sessions and books: what next?

Where to find the job which will be good enough for a life-time?

Out of all the phases of American life, which is the right one for me? Where can I find this blend of ingredients: freedom to express thoughts and ideas; a chance to learn and grow; an opportunity to work with people in a vital, ever-changing basic industry?

LOOK TO RETAILING . . . LOOK TO DEPARTMENT STORES!

Giants of modern distribution, they serve their communities diligently, tirelessly, efficiently. Proud products of the American System, they believe that profits are created through service and that community service is the result of the activities of many people, working together, thinking together, building together.

POMEROY'S is such a department store.

Our training program could be the first step to a great career for you.

If you would like to work with people who believe in their future, in the future of Wyoming Valley and in the future of their country . . . if you are willing to learn . . . if you have an open mind and are willing to think for yourself . . . if you recognize the need of a good day's work for a good day's pay . . .

then we think you would like to talk to us

at POMEROY'S

***Pomeroy's, a Wyoming Valley Institution since 1860 is a Member of the World's Greatest Department Store Family. Among Pomeroy's affiliates are such fine stores as Jordan Marsh (Boston), Bon Marche (Seattle), Gertz (Jamaica, Long Island), Stern's (New York City), Joske's of Texas (San Antonio and Huston), Donaldson's (Minneapolis) and over 70 other stores from coast to coast.**

THOMAS C. THOMAS CO.

Wilkes-Barre Produce Terminal

Car-Lot Receivers and Distributors of Quality Fruits and Vegetables

Fresh and Frozen Fish and Sea Food

Frozen Foods

Cor. North Penna. Ave. & Union St.

Wilkes-Barre, Pa.

Phone: VA 2-2101

TOMMY SAYS:

Serving Jobbers, Distributors, Retailers, Institutions and Super Markets with Two-Tom Tomatoes and a complete line of Two-Tom Fresh Fruits and Vegetables—also Fresh and Frozen Fish—Sea Food and Frozen Foods (Institutional) within a radius of 150 miles or more.

Our One-Stop Terminal Serves All Needs of Shippers, Producers and Retail Distributors

---

Compliments

of

S. S. KRESGE CO.

3 South Main Street

33 Public Square

WHITE

HARDWARE COMPANY, INC.

Retail

19 E. Market Street

Wilkes-Barre, Pa.

Louis Rosenthal's

AT THE SIGN OF THE CLOCK

29 S. Main St.

"For Those Who Prefer Ivy League Clothing"

Kearney's

DRIVE-IN RESTAURANT

Route 11, Kingston, Pa.

TRAVEL MODERN . . .

Travel Martz Lines

FRANK MARTZ COACH CO., INC.

Wilkes-Barre, Pa.

LUZERNE ELECTRIC DIVISION UGI

SCHMIDT'S PRINTERY

Established in 1923

Serving Wyoming Valley in 1957

Telephone: VA 2-1420

55 North Main St.

Wilkes-Barre, Pa.

HARRIS

HARDWARE & SUPPLY CO.

Wholesale

Kingston Corners, Kingston, Pa.

Bergman's

40 So. Main St.

Campus Fashions

Graduate

With Honors

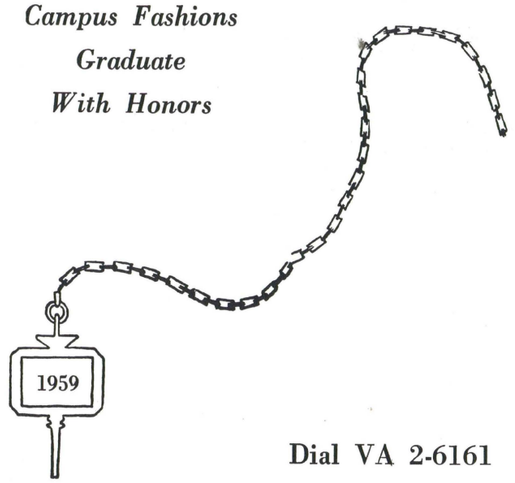

Dial VA 2-6161

DRINK Coca-Cola

REG. U.S. PAT. OFF.

141 Wood St.

Wilkes-Barre, Pa.

GRAHAM'S

OFFICE SUPPLIES AND EQUIPMENT

96 South Main St., Wlikes-Barre, Pa.

Perugino's Villa

Italian-American Restaurant

STEAKS—SEA FOODS—CHOPS

Candlelight Atmosphere

204 S. Main St., Wilkes-Barre, Pa.

Telephone 3-6276—A. Perugino

BUON PRANZO

Connor-Goldberg Insurance

INSURANCE OF ALL KINDS

Miners National Bank Building

VA 2-8307

LLEWELLYN

Creative Printing

OFFSET—LETTERPRESS

21 South Franklin St.

Wilkes-Barre, Pa.

VA 3-6913—2-3147

Congratulations

to the Class

of '59

Lazarus

. . . Serving Wyoming Valley and vicinity for 66 years.

Lazarus Department

Stores Located in:

- WILKES-BARRE, PA.
- PITTSTON, PA.
- NANTICOKE, PA.

HURJAX

Photo Supplies

NOW LOCATED TWO DOORS

FROM THE HUB

32 South Main St., Wilkes-Barre, Pa.

CHUCK ROBBINS

"Everything for Sport"

28 N. Main St. VA 2-1333

WILKES-BARRE

WINDOW CLEANING CO.

Since 1898

52 S. Main St. Simon Long Bldg.

WILKES-BARRE—VA 3-7018

Andy's Diner

249 S. MAIN ST., WILKES-BARRE, PA.

Kamil Urbanski

Watchmaker and Jeweler

63 EAST MARKET STREET

Established 1919

Specialists in the production of fine annuals for schools and colleges everywhere.

H. G. Roebuck & Son, Inc.

PRINTERS • LITHOGRAPHERS

2140 Aisquith Street • Baltimore 18, Maryland

HOpkins 7-6700

PATRONS

Charleen Braniff
Miss Sandra Kostak
Mr. & Mrs. John Suseck, Sr.
Myron J. Suseck
Norbert Katarsky
Mr. & Mrs. Joseph Peterlin
Florence Bogert
Gerald Allen Neufer
Mr. & Mrs. William Thomas
Mr. & Mrs. Edward Wolfe
Mr. & Mrs. Harry E. Bogert
Donna & Debra Mattioli
Bill Witkowsky
Mr. & Mrs. Charles Butler
Richard Salus
Bernard W. Wahalla
Bob Washburn
Mr. & Mrs. Robert B. Morris
THE HOMBRES
Richard E. Edwards
Mr. & Mrs. Paul Werner
Donald H. Bogert

Mr. Arthur J. Hoover
Charles Grymko
Insalaco's Market
Leonard J. Dziedzic
Mr. & Mrs. Edward Bedeski
Reggis & Claire Trzeskowski
Mr. & Mrs. Edward S. Kowlowski
Mrs. John H. Hull
Mr. & Mrs. Alex Pitel
Mr. & Mrs. Robert Pitel
Mrs. A. Chamberlain
Eddie, Donna, and Debbie Nolfi
Joseph Cigan, Jr.
Ann Znaniecki
Joe Cardone
Emanuel Ziobro
Barbara Ann Bulbul
Carol Ellisen
Claude Thornhill
John Andrusis
Evelyn Godleski
Mr. & Mrs. Welton Farrar

SENIOR INDEX

PAUL R. ABRAMS, 238 E. Main St., Plymouth, Pa.; B.S. Commerce & Finance; Activities: Hist. Club, Econ. Club, Cue' & Curtain V. Pres. Jr. & Sr. year.

DOROTHY M. AMBROSE, Lake Nuangola, Pa.; Nuangola 3064; Certificate in Secretarial Studies; Activities: T.D.R., Cue' & Curtain, National Honor Society.

MARY E. ANCHEL, Sawkill Ave., Milford, Pa.; Milford 2672; B.S. Elementary Ed.; Activities: T.D.R., C.C.U.N. Sec. 1 yr., Education Club.

EDWARD S. K. ANSAH, c/o P.O. Box 189, Monrovia, Liberia; B.S. Secondary Ed.

JACOB B. ARMILLEI, R.D. #3, Wyoming, Pa.; B.S. Sec. Ed., Math.

GERMAINE ASTOLFI, 18 Hilldale St., Plains, Pa.; VA 3-7070; B.S. Sec. Ed.; Activities: Ed. Club, T.D.R., Biology Club.

RICHARD ASTON, 33 Barney St., Wilkes-Barre, Pa.; B.S. in Electrical Engineering.

RICHARD EDWIN BAILEY, S. Market St. Extension, Ligonier, Pa.; BE 8-9232: B.S., C.&F., Maj. Accounting; Activities: J.C.C., Treas.; Econ. Club; Beacon, Assistant Bus. Man.; Lettermen's Club; Soccer Manager; Dorm Pres., Sr. Class Treas.; Class Council, Soph., Jr., Sr.

PAUL ROBERT BANKOVICH, 281 Tripp St., Swoyerville, Pa.; Certificate in Mechanical Engineering.

ELIZABETH F. BARTIE, 15½ Pringle St., Kingston, Pa.; BU 8-2612; B.S. Elementary Ed.; Activities: Ed. Club.

AUDREY J. BARTLETT, 24 Abbott St., Wilkes-Barre, Pa.; VA 2-5960; B.A. in Music; Activities: T.D.R., Mixed Chorus, Madrigal Society, Manuscript.

EDWARD J. BEDESKI, 428 Market St., Nanticoke, Pa.; Phone: 3382-J; B.S. in C.&F., Accounting; Activities: Econ. Club, Intramural Football, Basketball, Softball.

PATRICIA A. BEDESKI, 321 Frederick St., Kingston, Pa.; B.S. in Bus. Ed.; Activities: T.D.R., Assembly Comm., Student Government.

WILLIAM J. BERSTRASSER, 62 Jones St., Wilkes-Barre, Pa.; B.S. in Commerce & Finance.

LOIS M. BETNER, 1423 W. Kerbaugh St., Phila. 40, Pa.; B.S. Sec. Ed., Maj. Biology; Activities: Class Council 3 yrs.; Bio. Club; T.D.R.; Chem. Club, Prog. Ch.; C.C.U.C., Treas., Sec., Pres.

FRANCINE L. BISHOP, V.A. Center, Martinsburg, W. Va.; Amhurst 7-3984; B.S. Elementary Ed.; Activities: T.D.R., Exec. Council; Bowling; PAINT YOUR WAGON; Jr. Class Sec.; Class Council, Jr., Sr.

GEORGE BLACK, 47 Spruce St., Wilkes-Barre, Pa.; B.S. Elementary Ed.; Activities: Manuscript, Editor.

LOUIS B. BLOCKUS, 43 Slocum St., Forty Fort, Pa.; B.S. Commerce & Finance.

THOMPSON T. BOOTE, Knob Hill, Trucksville, Pa.; Certificate in Industrial Engineering.

DONALD BRANDT, 244 Wyoming St., Wilkes-Barre, Pa.; VA 2-8308; B.S. in Sec. Ed., Maj. History; Activities: Hist. Club, Ed. Club, I.R.C., I.C.G.

JAMES R. BRANIFF, 6 Beech St., Mountaintop, Pa.; GR 4-6185; B.S. in C.&F., Maj. Bus. Administration; Activities: C.C.U.N., S.A.M.

MARY JEAN BROODY, Main St., Dallas, Pa.; OR 4-5678; B.S. in Elementary Ed.; Activities: T.D.R.; Class Council; Girl's Chorus; Ed. Club; Cheerleaders, Capt.

CLIFFORD R. BROTHERS, 81 W. Northampton St., Wilkes-Barre, Pa.; B.S. Sec. Ed.; Activities: Debating.

JAMES G. BROWN, 329 Ridge St., Kingston, Pa.; Certificate in Industrial Engineering.

ROBERT J. BUCZYNSKI, 47 Chester St., Wilkes-Barre, Pa.; Certificate in Elect. Eng.; Activities: Engineering Club, Sec.

CHARLES S. BUTLER, Retreat State Hospital, Hunlock Creek, Pa.; RE 6-6245; B.S. in Commerce & Finance; Activities: Econ. Club, S.A.M., Intramural Football.

MARY ELIZABETH CALHOUN, 214 Main St., Avoca, Pa.; Glenwood 7-3762; B.S. in Elementary Ed.; Activities: College Band. Girl's Chorus, T.D.R., Ed. Club.

SOO UN CHOO, 108 N. Empire St., Wilkes-Barre, Pa.; VA 4-4531; A.B. in Econ.; Activities: C.C.U.N., I.R.C.

MARION J. CHRISTOPHER, 285 Kidder St., Wilkes-Barre, Pa.; VA 3-6643; A.B. in Biology; Activities: Cue' & Curtain; Class Council, Fresh., Sr.; T.D.R.; Bio. Club, Sec.

DAVID D. COMPTON, 258 Academy St., Wilkes-Barre, Pa.; VA 5-3113; B.S. in C.&F., Maj. Bus. Administration; Activities: Econ. Club; S.A.M., Pres.

MARYELIEN CONNELL, 877 E. Main St., Plymouth, Pa.; PR 9-9788; B.S. in Elementary Ed.; Activities: Class Council; T.D.R.; Jr. Class Treas., Ed. Club, Amnicola Copy Editor.

EUGENE C. CONSER, 530 Schuyler Ave., Kingston, Pa.; Certificate in Mechanical Eng.; Activities: Eng. Club.

JOSEPH C. CONWAY, 90 Park Place, Kingston, Pa.; Certificate in Mechanical Engineering; Activities: Eng. Club.

JAMES M. CORNELIUS, 251 Hazleton Blvd. N.E., Mountaintop, Pa.; GR 4-9495; A.B. Math.; Activities: Chem. Club; Intramural Football; Manuscript; Bible Study Group, Treas.

JANET L. CRISTELLO, 29 Suttons Row, Mount Kisco, N.Y.; B.S. in Commerce & Finance.

SYLVIA A. CUSIK, 181 Church St., Dallas, Pa.; OR 4-4851; B.S. in Bus. Ed.; Activities: Mixed Chorus, Ed. Club, T.D.R.

ALFRED F. D'ANCA, 15 Eley St., Kingston, Pa., B.A. in Biology; Activities: Chem. Club, Bio. Club, Assoc. Edit. of Amnicola.

CAROLL R. DAVENPORT, 50 W. Union St., Kingston, Pa.; B.S. Music Ed.; Activities: Collegians, Band.

SAMUEL M. DAVENPORT III, 137 S. Maple Ave., Kingston, Pa.; B.S. in Sec. Ed.

MORGAN R. DAVIS, 283 Plymouth Ave., Wilkes-Barre, Pa.; VA 2-7877; B.S. in C.&F.; Activities: Collegians; Swimming Team: Amnicola Staff; Intramural Football, Softball, Bowling, Basketball; Beacon reporter, Sports Editor.

ROBERT E. DAVIS, 29 N. Sherman St., Wilkes-Barre, Pa.; VA 4-6638; B.S. in C.&F., Maj. Bus. Ad.; Activities: I.R.C. Parliamentarian, V. Pres., Pres.; Hist. Club, Treas.; Sr. Class Parliamentarian, & class council.

WILLIAM E. DAVIS, 182 N. Washington St., Wilkes-Barre, Pa.; VA 4-6284; B.A. in Philosophy-Religion; Activities: Bible Study Group, Collegians, Bookstore.

DONALD E. DEVANS, 30 Gildresleeve St., Wilkes-Barre, Pa.; VA 3-6687; B.S. in Sec. Ed.; Activities: Ed. Club; Hist. Club, Intramural Basketball, Jr. Class Council.

ANN DIXON, 33 Parsonage St., Pittston, Pa.; OL 4-1312; B.S. in Sec. Ed.; Activities: T.D.R., Chem. Club, Ed. Club, Student Government.

BEVERLY A. DODSON, R.D. #1. Hunlock Creek, Pa.; Muhlenberg 2212; B.S. in Mus. Ed.; Activities: T.D.R., Mixed Chorus, Girl's Chorus, Cue' & Curtain.

ROBERT OLIVER DOMINICK, 41 R.D. #2, Ridgewood Road, Plains Twp. Pa.; VA 3-7064; B.S. in C.&F.; Activities: Retailing Com. Econ. Club, J.C.C.'s, Sr. Class Council.

BARRY J. DOVIDAS, 13 W. Elm St., Wilkes-Barre, Pa.; Certificate in Electrical Engineering.

ELENA DOVYDENAS, R.D. #1, Clarks Summit, Pa., Phone: 6-3324; B.A. in English; Activities: Manuscript, Sec. Assoc. Ed.

BARBARA M. DRASHER, 335 New Grant St., Wilkes-Barre, Pa.; B.S. in Commerce & Finance. Biological Society, Girl's Chorus, T.D.R.

THOMAS M. DUGAN, 658 E. Main St., Nanticoke, Pa.; B.S. in Sec. Ed.

MICHAEL R. DYDO, 44 Leopold St., Askam, Wilkes-Barre, Pa.; B.S. in Bus. Ed.; Activities: Football, Baseball, Letterman's Club.

LENORD J. DZIEDZIC, 49 W. 4th St., Wyoming, Pa.; B.S. in Commerce & Finance.

PAUL J. EARL, 664 Mercer Ave., Kingston, Pa.; B.S. in Sec. Ed.

RICHARD E. EDWARDS, 187 Austin Ave., Wilkes-Barre, Pa.; VA 2-5673; B.S. in C.&F.; Activities: Collegians, Econ. Club, I.R.C., S.A.M.

JAMES L. EIDAM, 569 N. Locust St., Hazleton, Pa.; Gladstone 4-3333; B.S. in Sec. Ed.; Activities: Ed. Club; Manuscript; Beacon, Asst. Ed. Sr. Yr.

RONALD G. ERCOLANI, 7 Prospect St., Wilkes-Barre, Pa.; B.S. in C.&F.; Activities: Football, Letterman's Club.

GWEN W. EVANS, 246 McLean St., Wilkes-Barre, Pa.; VA 2-3848; A.B. in English; Activities: Debating, V. Pres.; Ed. Club; T.D.R.; Beacon; Manuscript; Mixed Chorus; Bible Study Gp.; Eng. & French labs.

HUGH EVANS, 75 Ashley St., Ashley, Pa.; VA 3-3300; A.B. in Math.; Activities: Intramural Basketball, Eng. Club; Ed. Club.

EILEEN M. FATSIE, 218 W. Magnolia St., Hazleton, Pa.; GL 4-3374; A.B. in History.

BARBARA C. FEDERER, 51 Tripp St., Forty Fort, Pa.; BU 7-0031; B.S. in Sec. Ed., Maj. Eng.; Activities: Student Gov't, Sec. & Corresponding Sec.; Girl's Basketball, T.D.R.; Ed. Club.

ROBERT A. FLORIO, 104 W. Carey St., Plains, Pa.; VA 3-8914; B.S. in C.&F., Accounting; Activities: Econ. Club.

LEONARD J. FRANCKOWIAK, 641 N. Washington St., Wilkes-Barre, Pa.; B.S. in Chemistry; Activities: Soccer, Basketball, Chem. Club, A.C.S., Letterman's Club.

ELIZABETH M. GABEL, 82 W. Union St., Kingston, Pa.; B.S. in Secondary Educ.

MARGARET L. GALLE, 425 Horton St., Wilkes-Barre, Pa.; A.B. in German; Activities: Girl's Chorus, Beacon, T.D.R. Assembly Program, Homecoming Comm. 1957.

CHARLES J. GAREIS, 371 N. Maple Ave., Kingston, Pa.; BU 7-6429; B.S. in C.&F., Maj. Accounting; Activities: Econ. Club.

BEVERLY A. GATES, 594 McKinley St., ton, Pa.; Gladstone 4-0435; B.S. in C.&F. Retail Merchandising; Activities: T.D.R.; Club; Retailing Club, Sec.

CHARLES A. GENDER, 38 Church St., W Barre, Pa.; VA 4-4872; B.S. in Sec. Ed., Social Studies; Activities: Ed. Club.

MICHAEL J. GEORGE, Box 80, R.D. #3 I taintop, Wilkes-Barre, Pa.; B.S. in C.&F., Accounting.

JOHN H. GILL, 547 N. Franklin St., W Barre, Pa.; VA 3-8402; A.B. in Art; Activ Econ. Club; Amnicola; Intramural Baske Football, Baseball.

DONALD R. GILMORE, 961 E. Northampto Wilkes-Barre, Pa.; VA 3-1982; A.B. in P ophy-Religion; Activities: Bible Study G

NICHOLAS GIORDANO, 54 N. Goodwin Kingston, Pa.; A.B. in Biology; Activities: cer, Lettermen's Club.

WALTER GLOGOWSKI, 16 Wiers Lane, I outh, Pa.; A.B. in Art Ed.; Activities: L men's Club; C.C.U.N.; Ed. Club; Wres capt. '58-'59.

JANET E. HANDS, 208 Mill St., Wilkes-B Pa.; B.S. in Nursing Ed.

DIXIE LEE HARVEY, R.D. #2. Pine G Pa.; FI 5-2943; B.S. in Nursing Ed. Activ T.D.R., Pres. of Sterling Hall.

JOHN C. HARVEY, 310 Front St., Nanti Pa.; 2842-J; B.S. in C.&F., Maj. Bus. A Activities: Letterman's Club, Exec. Coun., I Club, S.A.M., Intramural Football & Baske

ERNEST A. HAYES, 1386 Murrat St., Forty Pa.; B.S. in Electrical Engineering.

JAMES J. HENNIGHAN, JR., 64 N. Welle Kingston, Pa.; BU 8-0751; B.S. Sec. Ed.; tivities: Beacon, Tennis, Letterman's Club, Club, Bio. Club, Intramural Ath.

DONALD S. HENRY, 46 Sharpe St., King Pa.; A.B. Philosophy-Religion.

LYNNE HERSKOVITZ, 610 Charles St., K ton, Pa.; A.B. Mathematics.

WILLIAM C. HILL, 94 Kidder St., Wilkes-B Pa.; B.S. in C.&F.

FREDERICK J. HILLS, 315 River St., Forty Pa.; B.S. Chem. Eng.

ARNOLD HOEFLICH, 50 N. Sherman Wilkes-Barre, Pa.; B.S. Bus. & Finance.

MICHAEL GOOBIC, JR., 31 Center St., Hu Pa.; VA 4-2290; B.S. in C.&F., Maj. Acc ing; Activities: Baseball; Wilkes; Jayc Male Chorus; Amnicola; Sr. Class V. P Lettermen's Club, Exec. Council, Treas., I

GILBERT A. GREGORY, 67 Third Ave., K ton; B.S. in Sec. Ed.; Activities: Asse Com., Lettermen's Club.

C. WAYNE GRIFFITH, 388 Schuyler Kingston, Pa.; BU 8-2402; A.B. in S Studies; Activities: Econ. Club, Colleg Student Gov't, I.C.G., Sec.

ROBERT C. GRITSAVAGE, 342 E. Noble Nanticoke, Pa.; B.S. in Sec. Ed.

CHARLES V. GRYMKO, 23 Frank St., Wil Barre, Pa.; VA 4-1051; B.S. in C.&F., Bus. Administration; Activities: Male Cho Econ. Club, S.A.M., School Spirit, C. 'n C

JEROME R. GUTTERMAN, 385 S. River Wilkes-Barre, Pa.; VA 3-1597; Certificat Biology: Pre-Dental; Activities: Bio. C Fresh. Coun., Eastern Colleges Sciences Co

MARTHA E. HADSEL, 28 Franklin St., Da Pa.; A.B. in English.

MARIE HONCHARIK, 616 Hickory St., Forge, Pa.; Certificate in Med. Tech.

WALTER F. HORCHHEIMER, 148 Barney Wilkes-Barre, Pa.; B.S. in Comm. & Financ

BEVERLY A. GATES, 594 McKinley St., Hazleton, Pa.; Gladstone 4-0435; B.S. in C.&F., Maj. Retail Merchandising; Activities: T.D.R.; Econ. Club; Retailing Club, Sec.

CHARLES A. GENDER, 38 Church St., Wilkes-Barre, Pa.; VA 4-4872; B.S. in Sec. Ed., Maj. Social Studies; Activities: Ed. Club.

MICHAEL J. GEORGE, Box 80, R.D. #3 Mountaintop, Wilkes-Barre, Pa.; B.S. in C.&F., Maj. Accounting.

JOHN H. GILL, 547 N. Franklin St., Wilkes-Barre, Pa.; VA 3-8402; A.B. in Art; Activities: Econ. Club; Amnicola; Intramural Basketball, Football, Baseball.

DONALD R. GILMORE, 961 E. Northampton St., Wilkes-Barre, Pa.; VA 3-1982; A.B. in Philosophy-Religion; Activities: Bible Study Group.

NICHOLAS GIORDANO, 54 N. Goodwin Ave., Kingston, Pa.; A.B. in Biology; Activities: Soccer, Lettermen's Club.

WALTER GLOGOWSKI, 16 Wiers Lane, Plymouth, Pa.; A.B. in Art Ed.; Activities: Lettermen's Club; C.C.U.N.; Ed. Club; Wrestling, capt. '58-'59.

JANET E. HANDS, 208 Mill St., Wilkes-Barre, Pa.; B.S. in Nursing Ed.

DIXIE LEE HARVEY, R.D. #2, Pine Grove, Pa.; FI 5-2943; B.S. in Nursing Ed. Activities: T.D.R., Pres. of Sterling Hall.

JOHN C. HARVEY, 310 Front St., Nanticoke, Pa.; 2842-J; B.S. in C.&F., Maj. Bus. Adm.; Activities: Letterman's Club, Exec. Coun., Econ. Club, S.A.M., Intramural Football & Basketball.

ERNEST A. HAYES, 1386 Murrat St., Forty Fort, Pa.; B.S. in Electrical Engineering.

JAMES J. HENNIGHAN, JR., 64 N. Welles St., Kingston, Pa.; BU 8-0751; B.S. Sec. Ed.; Activities: Beacon, Tennis, Letterman's Club, Ed. Club, Bio. Club, Intramural Ath.

DONALD S. HENRY, 46 Sharpe St., Kingston, Pa.; A.B. Philosophy-Religion.

LYNNE HERSKOVITZ, 610 Charles St., Kingston, Pa.; A.B. Mathematics.

WILLIAM C. HILL, 94 Kidder St., Wilkes-Barre, Pa.; B.S. in C.&F.

FREDERICK J. HILLS, 315 River St., Forty Fort, Pa.; B.S. Chem. Eng.

ARNOLD HOEFLICH, 50 N. Sherman St., Wilkes-Barre, Pa.; B.S. Bus. & Finance.

MICHAEL GOOBIC, JR., 31 Center St., Hudson, Pa.; VA 4-2290; B.S. in C.&F.. Maj. Accounting; Activities: Baseball; Wilkes; Jaycee's; Male Chorus; Amnicola; Sr. Class V. Pres.; Lettermen's Club, Exec. Council, Treas., Pres.

GILBERT A. GREGORY, 67 Third Ave., Kingston; B.S. in Sec. Ed.; Activities: Assembly Com., Lettermen's Club.

C. WAYNE GRIFFITH. 388 Schuyler Ave., Kingston, Pa.; BU 8-2402; A.B. in Social Studies; Activities: Econ. Club, Collegians, Student Gov't, I.C.G., Sec.

ROBERT C. GRITSAVAGE, 342 E. Noble St., Nanticoke, Pa.; B.S. in Sec. Ed.

CHARLES V. GRYMKO, 23 Frank St., Wilkes-Barre, Pa.; VA 4-1051; B.S. in C.&F., Maj. Bus. Administration; Activities: Male Chorus, Econ. Club, S.A.M., School Spirit, C. 'n C.

JEROME R. GUTTERMAN. 385 S. River St., Wilkes-Barre, Pa.; VA 3-1597; Certificate in Biology: Pre-Dental; Activities: Bio. Club. Fresh. Coun.. Eastern Colleges Sciences Con.

MARTHA E. HADSEL, 28 Franklin St., Dallas, Pa.; A.B. in English.

MARIE HONCHARIK, 616 Hickory St., Old Forge, Pa.; Certificate in Med. Tech.

WALTER F. HORCHHEIMER, 148 Barney St., Wilkes-Barre, Pa.; B.S. in Comm. & Finance.

JOHN P. HOTCHKISS, 479 N. Pennsylvania Ave., Wilkes-Barre, Pa.; VA 4-2137; B.S. Comm. & Finance; Activities: Econ. Club, I.R.C., I.C.G.

MARLEEN HUGHES, 1044 Wyoming Ave., Forty Fort, Pa.; BU 7-1742; B.S. Elem. Ed.; Activities: T.D.R., Amnicola, C. 'n C., Intramurals, Mixed Chorus.

CHARLES G. HYDIER, 155 E. Ridge St., Nanticoke, Pa.; B.S. Elec. Eng.

LOIS A. JAGO, 288 Phillips St., Lynwood, Pa.; B.S. Comm. & Finance.

MARTHA J. JAMES, 633 N. Locust St., Hazleton, Pa.; GL 5-2343; B.S. in Elem. Ed.; Activities: Ed. Club, P.S.E.A., N.E.A., T.D.R., Girl's Chorus.

PAUL JANOSKI, 222 Harland St., Exeter, Pa.; WY 1076W; B.S. in Comm. & Finance; Activities: Econ. Club, S.A.M.

HAROLD F. JENKINS, 914 S. Market St., Nanticoke, Pa.; A.B. Biology.

MARGARET D. JONES, 272 Chestnut Ave., Kingston, Pa.; BU 7-6304; B.S. in Elem. Ed.; Activities: Ed. Club, pres.; T.D.R., Who's Who.

FREDERICK A. JOY, 317 Prospect Ave., West Springfield, Mass.; B.S. Elect. Eng.

CARL F. JURIS, 18 W. Carey St., Plains, Pa.; VA 5-3765; B.S. in Comm. & Finance, Maj. Accounting; Activities: Econ. Club, Pres.; S.A.M.

KAREN KARMILOWICZ, 466 River St., Forty Fort, Pa.; BU 7-5849; B.S. in Sec. Ed.; Activities: Basketball, T.D.R., Bio. Club, Ed. Club, N.E.A., P.S.E.A., Soph. Jr. Class Coun.

JOHN P. KAROLCHYK, 407 Orchard St., Larksville, Pa.; BU 7-2791; B.S. in Sec. Ed.; Activities: Ed. Club, Hist. Club, Intramurals, Stud. Coun., Soph. Coun., Exec. Chmn. Ed. Club.

JEAN KASWINKEL, 120 Lawrence St., Wilkes-Barre, Pa.; VA 2-2526; B.S. Comm. & Finance, Maj. Accounting; Activities: Econ. Club, T.D.R.

ROBERT S. KATARSKY, 525 Northampton St., Kingston, Pa.; B.S. Comm. & Finance.

ELLEN C. KEMP, 319 Carpenter Ave., Sea Cliff, N.Y.; Glen Cove 4-2561: B.S. Elem. Ed.; Activities: T.D.R., C. 'n C., Class Coun., Dorm. Pres.

GERALD J. KILLIAN, 131 W. Noble St., Nanticoke, Pa.; 3293; B.S. in Sec. Ed.; Activities: Bio. Club, Intramurals, School Spirit, Eastern Colleges Sciences Conf.

RICHARD KITHEN, 232 Liberty St., West Pittston, Pa.; B.S. Chemistry.

HELEN M. KLATT, 104 S. Main St., Pittston, Pa.; B.S. Sec. Ed.; Activities: T.D.R., Ed. Club, Psych-Soc. Club, Basketball.

MARION J. KLAWONN, 16 Slingerland Ave., Pennannock, N.J.; B.S. in Sec. Ed.; Activities: T.D.R., Class Coun., Who's Who, Inter-Dorm. Coun., Beacon, Editor, Assist., Edit.; Dorm. Treas.

HARRY R. KLEIN, 28 W. Washington St., Nanticoke, Pa.; B.S. Sec. Ed.

HERBERT M. KLINE, 654 Meadowland Ave., Kingston, Pa.; B.S. Elec. Eng.

CLIFF KOBLAND, 89 Metropolitan Oval, Bronx 62, N.Y.; UN 3-8041; B.S. in Elem. Ed.; Activities: Press Club, School Spirit, I.R.C., Intramurals.

GEORGE J. KOSICH, 58 Mercer St., Plains, Pa.; B.S. Comm. & Finance.

RALPH N. KOTSUR, 169 Welles St., Nanticoke, Pa.; B.S. Comm. & Finance.

JEAN D. KOVALIK, 409 S. Hanover St., Nanticoke, Pa.; B.S. Elem. Ed.; Activities: Ed. Club, T.D.R.

THEODORE A. KOWALSKI, 61 Johnson St., Wilkes-Barre, Pa.; B.S. in Comm. & Finance.

EDWARD S. KOZLOWSKI, 513 Oak St., Old Forge, Pa.; GL 7-9144; B.S. in Comm. & Finance, Maj. Manage. Ind. Rel.; Activities: S.A.M.; Econ. Club.

JAY F. KUBICKI, 372 Parrish St., Wilkes-Barre, Pa.; B.S. Comm. & Finance; Activities: Football, Lettermen's Club.

ALBERT KUCHINSKAS, 59 Penn St., Kingston, Pa.; BU 7-3654; B.S. in C.&F., Maj. Accounting; Activities: Econ. Club, Male Chorus.

ROBERT R. KUCHINSKI, 342 Lidy's Rd., Dupont, Pa.; B.S. Bus. Ed.

HELEN M. KULINA, 58 Market St., Glen Lyon, Pa.; Certificate in Med. Tech.

JOHN C. KUSCHKE, 104 W. Main St., Plymouth, Pa.; B.S. Comm. & Finance.

THOMAS LALLY, 149 Poplar St., Wilkes-Barre, Pa.; VA 4-2957: A.B. Mathematics; Activities: Debate.

JOAN G. LEAR, 14 Laurel Dr., Scranton, Pa.; B.S. Elem. Ed.

PHILIP LEAR, 835 N. Webster Ave., Scranton, Pa.; DI 7-5949; B.S. in Bus. Adm.; Activities: Swimming, C. 'n C., Econ. Club, C.C.U.N., Alderman, Prothonetary.

RAYMOND LEVANDUSKI, 204 W. Main St., Nanticoke, Pa.; B.S. Elect. Eng.

MARIANNE C. LEVENOSKIE, 56 Wood St., Pittston, Pa.; OL 4- 7749; B.S. Art Ed.; Activities: Amnicola, Art Ed.; C.C.U.N., Ed. Club, T.D.R., Dean's List, ANNIE GET YOUR GUN.

JOHN R. LEWIS, 224 Cameron St., Plymouth, Pa.; PR 9-1554; B.S. in C.&F. Activities: Basketball Mgr., Lettermen's Club, Beacon, Amnicola, P.R.O., Sr. Class Pres., Soph. Class Coun.

MARY LIQUA, 45 Ann Ct., Luzerne, Pa.; Cert. Med. Tech.

MICHAEL LOZMAN, 2953 Fulton St., Brooklyn 7, N.Y.; A.B. Psych.

JOHN W. LULEWICZ, 36 Garrahan St., Wilkes-Barre, Pa.; VA 5-2571; B.S. Mus. Ed.; Activities: Choral Club, Madr. Sing., Intramurals.

FREDERICK W. MALKEMAS, JR., 88 Ferguson Ave., Shavertown, Pa.: OR 4-4606; A.B. English; Activities: C. 'n C., Pres.; Colleg., Beacon, Circ. Mgr.; Manuscript, Soph. Trib.

WILLIAM MANN, 294 James St., Kingston, Pa.; BU 7-4939; B.S. Sec. Ed.; Activities: Hist. Club, Ed. Club.

GINO MARCHETTI, 366 Winola Ave., Kingston, Pa.; B.S. Mus. Ed.

LOUIS E. B. MARCUS, 710 Monroe Ave., Scranton 10, Pa.; DI 7-2007; B.S. in C.&F.

JOSEPH E. MARKIEWICZ, 130 Davenport St., Plymouth, Pa.; B.S. Mech. Eng.

ARLENE MARTIN, 170 Lincoln St., Wilkes-Barre, Pa.; A.B. Psych.

JOHN MASK, 157 Church St., Plymouth, Pa.; PR 9-9080; B.S. Sec. Ed.; Activities: Ed. Club, Intramurals.

REGINALD T. MATTIOLI, 48 Spring St., Tremont, Pa.; MY 5-3382; B.S. in C.&F., Maj. Retailing; Activities: Intramurals, Intradorm sports, Retailing Club, Dean's List, I.D.C., Sr. Class Coun., Soph. & Jr. Class Pres., Dorm. Off.

JOHN MAYLOCK, 395 E. Poplar St., W. Nanticoke, Pa.; Nan 1189; A.B. Biology; Activities: Bio. Club, East. Coll. Sci. Conf. Intramurals, Chem. Club.

EDWARD McCAFFERTY, 6 W. Ross St., Wilkes-Barre, Pa.; VA 4-1858; B.S. Chemistry; Activities: Beacon, Sp. Ed.; Soccer, Lettermen's Club, Chem. Club, Fr. Class Coun., Intramurals.

MICHAEL D. MELCHOIR, 458 River St., Forty Fort, Pa.; B.S. C.&F., Maj. Bus. Adm.; Activities: Econ. Club, Sec.; C 'n C, Ret. Club, J. C.'s.

ANTHONY J. MENDOLA, 37 Mill St., Wilkes-Barre, Pa.; B.S. Mus. Ed.

ELNORA METROKA, 18 Jean St., Wilkes-Barre Twp., Pa.; VA 3-6421; B.S. in C.&F., Maj. Econ. Activities: Basketball, Econ. Club. T.D.R., Band, Mixed Chorus.

WILLIAM S. MICHAELS, 45 Barber St., Swoyersville, Pa.; B.S. in C.&F.

EDWARD C. MIKOLAITIS, 461 Main Rd., Hanover Green, Wilkes-Barre, Pa.; VA 4-4073; B.S. Sec. Ed.; Activities: Golf, Lettermen's Club, Ed. Club, P.S.E.A.

KATHERINE S. MILES, 275 Maple Ave., Kingston, Pa.; A.B. English.

HELEN G. MILLER, 1493 River Rd., Pittston, Pa.; OL 4-3023; A.B. Art; Activities: Amnicola, Ed. & Art Ed., Ed. Club, T.D.R., Who's Who.

DAVID J. MORGAN, 63 Franklin St., Edwardsville, Pa.; B.S. Sec. Ed.

DONALD J. MORGIS, 313 W. Main St., Glen Lyon, Pa.; B.S. Sec. Ed.

GEORGE S. MORRIS, 1035 Monroe Ave., Scranton, Pa.; DI 3-1672; A.B. Pol. Sci.; Activities: Press Club, Pres.; P.R.O., Intramurals.

LEE G. MORRIS, 135 Sambourne St., Wilkes-Barre, Pa.; B.S. Elect. Eng.

ROBERT B. MORRIS, 101 Eley St., Kingston, Pa.; BU 8-5107; B.S. in C.&F.; J.C's., Sec. & Treas.; Wrestling, Asst. Coach; Intramurals, Jr. & Sr. Exec. Coun., Stu. Gov't, Corr. Sec. & Pres., Hampton Exchange, Dean's List, Who's Who.

JAMES R. MOSER, 42 Spring St., Danville, Pa.; BR 5-2021; B.S. Chem.; Activities: Chem. Club, Exec. Coun.; I.D.C., Pres.; Hampton Exchange, J.C's., Intramurals.

RICHARD T. MOSES, 187 Shoemaker St., Swoyersville, Pa.; BU 7-7204; B.S. in C.&F., Maj. Acc.; Activities: Econ. Club, Intramurals.

DANIEL MOTTELL, 575 Main St., Edwardsville, Pa.; B.S. Mech. Eng.

THOMAS J. MURATT, JR., 36 Water St., Hanover Green, Wilkes-Barre, Pa.; VA 2-3690; B.S. in C.&F., Maj. Acc.; Activities: Econ. Club.

THOMAS P. MURPHY, 90 Spring St., Wilkes-Barre, Pa.; B.S. Civ. Eng.

JANE NORTON, 246 Robert St., Sheatown, Pa.; 3694-J; A.B. Psych.; Activities: Psych-Soc. Club, Bible Study Gr.

ROBERT R. OLIVIA, 624 Cleveland St., Hazleton, Pa.; GL 4-2116; B.S. Mus. Ed.; Activities: Band, Chorus, Madr. Sing., Phil Orch.

JOSEPH J. PARSNIK, 242 Front St., Nanticoke, Pa.; B.S. in C.&F.; Activities; Baseball, Lettermen's Club.

GEORGE D. PARSON, 137 Zerby Ave., Kingston, Pa.; B.S. Mech. Eng.

MILDRED M. PATRONIK, 173 First St., Hudson, Pa.; VA 4-9605; B.S. in C.&F., Maj. Acc.; Activities: Econ. Club, T.D.R.

NANCY J. PAYNE, 510 Carey Ave., Wilkes-Barre, Pa.; VA 3-6907; B.S. Bus. Ed.; Activities: T.D.R., Ed. Club, Sr. Class Coun.

ROBERT B. PAYNE, 150 S. Grant St., Wilkes-Barre, Pa.; VA 2-8640; A.B. History; Activities: Soccer, Lettermen's Club, Band, Ed. Club, Intramurals, Sr. Coun., Fr. Class Treas.

STEPHEN E. PERKOSKI, 61 W. Union St., Nanticoke, Pa.; Nan. 2806-R; B.S. in C.&F.; Activities: Football, Intramurals, Lettermen's Club, Econ. Club, Amnicola, S.A.M.

MARIE C. PISEH, 149 Sharpe St., Alden Sta., Nanticoke, Pa.; Nan. 2841; Cert. Sec. Studies; Activities: T.D.R.

ROBERT J. PITEL, 143½ Culver St., Forty Fort, Pa.; B.S. in C.&F.; Activities: Jr. Class Coun., Stu. Gov., Pres. & V. Pres.

BARBARA PLESKO, 703 Metcalf St., Wilkes-Barre, Pa.; A.B. Biology.

STEPHEN POLESKIE, JR., 40 Courtright St., Kingston, Pa.; BU 8-1008; B.S. in C.&F., Maj. Bus. Adm.; Activities: C'nC, C.C.U.N., Econ. Club, Beacon, Amnicola.

LAWRENCE POLK, 457 Main St., Kingston, Pa.; BU 7-9319; B.S. Sec. Ed.; Hist. Club, Ed. Club, P.S.E.A., N.E.A., Intramurals.

EUGENE PRICE, 74 Center Ave., Plymouth, Pa.; PR 9-1055; B.S. Sec. Ed.; Activities: Ed. Club, Hist. Club, Intramurals, Stu. Coun., Soph. Class Coun.

LARRY G. PUGH, R.D. #1, Hunlock's Creek, Pa.; B.S. in C.&F.

JEAN A. PYATT, 74 Govier St., Wilkes-Barre, Pa.; VA 3-6960; B.S. Mus. Ed.; Girl's Chorus, Pres. & Dir.; Mixed Chorus, Orch., Madr. Sing., Coun.

SYLVIA E. RAPP, 470 Monument Ave., Wyoming, Pa.; B.S. Sec. Ed.

ELIZABETH A. REED, 325½ Shonk St., Plymouth, Pa.; PR 9-3194; B.S. Elem. Ed.; Activities: T.D.R., Ed. Club, V. Pres.; P.S.E.A., N.E.A., Jr. Class Coun.

RONALD R. REED, White Birch Trailer Ranch, R.D. #1, Dallas, Pa. B.S. in C.&F.; Activities: Eng. Club, V. Pres.; Intramurals, Collegians, Sec.

DANIEL R. REESE, 104 W. Main St., Plymouth, Pa.; PR 9-9684; B.S. Sec. Ed.; Activities: Ed. Club, Intramurals, Sr. Class Coun.

ROBERT W. REESE, 813 Columbia St., Scranton, Pa.; DI 3-8877; A.B. Psych.; Activities: Psych-Soc. Club.

JOHN M. RENTSCHLER, 132 E. Main St., Wilkes-Barre, Pa.; VA 3-0482; B.S. in C.&F., Maj. Eco.; Activities: Econ. Club, V. Pres.; J. C's., Sec.

JANICE M. REYNOLDS, 295 Ridge St., Ashley, Pa.; VA 2-9776; B.S. Art Ed.; Activities: Soph., Jr., Sr. Class Coun.; T.D.R., Ed. Club, Lib.; Amnicola, Sr. Class Sec.

MARIE RIDPATH, 1207 Franklin St., Old Forge, Pa.; GL 7- 6062; B.S. Sec. Ed.; Activities: Ed. Club, T.D.R.

JOAN P. RISHOFSKI, 115 Boesel Ave., Manville, N.J.; RA 5-0961; A.B. Mathematics; T.D.R., I.D.C., I.R.C.

MARCIA B. RIZZO, 150 S. Franklin St., Wilkes-Barre, Pa.; B.S. Elem. Ed.

FREDERICK J. ROBERTS, Yeager Ave., Shavertown, Pa.; OR 4-5881; A.B. Pol. Sci.; Activities: Beacon, Debate Soc., Pres.; I.R.C., Chmn. Ct. of Appeals.

RICHARD E. ROBERTS, 61 Center St., Plymouth, Pa.; PR 9-1865; B.S. Sec. Ed.; Activities: Stu. Coun., Ed. Club, Soccer, Baseball Mgr., Intramurals, School Spirit, Soph. Class Coun.

ARTHUR ROGOVIN, 4534 Hudson Ave., Union City, N.J.; UN 5-5077; B.S. in C.&F., Maj. Acc.; Activities: I.D.C., Econ. Club, Hist. Club, Dorm. Off.

THOMAS P. RUGGIERO, 25 Prospect St., Pittston, Pa.; OL 4-1635; B.S. Sec. Ed.; Activities: Basketball, Soccer, Ed. Club, U.F. Chmn., Soph. Coun., Jr. & Sr. Coun., V. Pres. Stu. Coun.

LLOYD W. RYMAN, R.D. #3, Dallas, Pa.; B.S. in Civ. Eng.

JOHN M. SABA, JR., 51 Fort St., Forty Fort, Pa.; BU 7-4898; A.B. Biology; Activities: Biology Club, Treas. & Pres.; Chem. Club, Assem. Comm., Wilkes Research Prog., Soph. Cl. Coun., Hampton Inst., Fr. Cl. V. Pres., Who's Who, Dean's List.

JEAN A. SABATINO, 1223 Scott St., Wilkes-Barre, B.S. Nursing Ed.

JOHN S. SALVA, 15 Market St., Glen Lyon, Pa.; RE 6-6364; B.S. Bus. Ed.; Activities: I.C.G., I.R.C., Sec.; Collegi. Sec., C'nC.

MARGUERITE A. SALVATORE, 275 Foothill Rd., Somerville, N.J.; RA 5-5999; B.S. in C.&F., Maj. Acc.; Activities: T.D.R., Beacon, Bus. Mgr.; Econ. Club, Dorm. Off.

PATRICIA D. SANDERS, 354 Rutter Ave., Kingston, Pa.; BU 8-2510; Certificate in Secretarial Sci.; Activities: T.D.R., Cheerleader, Stud. Coun. Rep.

JOSEPH J. SAVELLI, 20 Hemlock St., Swoyerville, Pa.; BU 7-4115; B.S. in C.&F., Maj. Accounting; Activities: Econ. Club, Intramurals.

JOHN F. SCHADE, 15 N. Broad St., West Hazleton, Pa.; A.B. Biology; Activities: Bio. Club, Research Proj., Intramurals, Dorm. Off., Soph. & Jr. Class Coun., Stud. Gov.

GEORGE R. SCHALL, 92 Park Pl., Kingston, Pa.; BU 7-6602; B.S. C.&F., Maj. Retail Merchandising; Activities: Male Chorus, Econ. Club, C'nC, Retailing Club, coordinator.

PAUL A. SCHECTER, 261 Washington Ave., Cedarhurst, N.Y.; B.S. in C.&F.

JOSEPH P. SCHMIEG, 4 Bennett St., Exeter, Pa.; OL 4-0179; B.S. in C.&F., Maj. Bus. Adm.; Activities: Econ. Club, Intramurals.

DAVID J. SCHOENFELD, 806 Floralon Dr., Kingston, Pa.; BU 8- 1961; B.S. in C.&F.; Activities: Male Chorus, School Spirit, Stud. Coun.

ELISABETH K. SCHWARTZ, 680 Hillcrest Blvd., Phillipsburg, N.J.; B.S. Sec. Ed.; Activities: Dorm. Pres. & Sec., I.D.C., Sec.; Sr. Class Coun., C.C.U.N., T.D.R., Amnicola, Copy Ed.; Beacon.

ROBERT J. SESTAK, 133 W. Chestnut St., Wilkes-Barre, Pa.; VA 2-8032; B.S. Sec. Ed.; Ed Club, Hist. Club, Intramurals.

EDWARD G. SHERBERT, 48 E. Ridge St., Nanticoke; A.B. Mathematics.

WILLIAM J. SIMONOVICH, 599 Main St., Edwardsville, Pa.; BU 7-9475; B.S. Sec. Ed.; Activities: Ed. Club, Intramurals, Jr. Class V. Pres., Jr. Class Coun.

LEWIS F. SIRIANNI, 111 N. Main St., Edwardsville, Pa.; B.S. in Mech. Eng.

LEE S. SMITH, 60 W. Dorrance St., Kingston; B.S. Chemistry.

WILLIAM SMULOWITZ, 649 Rutter Ave., Kingston, Pa.; BU 7-6797; B.S. in C.&F., Maj. Bus. Adm.; Activities: C'nC, Econ. Club, Jr. Class Exec. Coun.

CHARLES A. SORBER, 3047 S. Main St., Wilkes-Barre, Pa.; B.S. in Civil Eng.

MARY L. SPINELLI, 204 Exeter Ave., West Pittston, Pa.; OL 4-8372; B.S. Sec. Ed.; Activities: Who's Who, I.D.C., Sr. Class Coun., T.D.R., Dorm. Off., Cheerleader, C.C.U.N., Homecoming Princess, Ed. Club, School Spirit Comm., Pres., Sec.

MICHAEL C. STANKO, 75 Woodbury St., Wilkes-Barre, Pa.; VA 4-3000; B.S. in C.&F., Maj. Bus. Adm.; Activities: School Spirit, S.A.M., Econ. Club; Chem. Club, Intramurals, Engineer. Club.

ROBERT V. STEVENS, 148 S. Franklin St., Wilkes-Barre, Pa.; VA 2-4250; A.B. English: Activities: C. 'n C, Treas.; Manuscript, Assoc. Ed.

LOUIS A. STILP, 174 Loomis St., Wilkes-Barre; B.S. Elect. Eng.

ALFRED F. STORTZ, JR., 318 E. South St., Wilkes-Barre; VA 2-4086; A.B. Mathematics; Activities: Bio. Club, Intramurals.

ALBERT R. STRALKA, 44 Lewis St., Hanover Green, Pa.; B.S. Mech. Eng.

GEORGE J. SURA, JR., 42 Ketchum St., Wilkes-Barre, Pa.; B.S. Elem. Ed.

Market St., Glen Lyon, Pa.; ıs. Ed.; Activities: I.C.G., Sec., C'nC.

ALVATORE, 275 Foothill ; RA 5-5999; B.S. in C.&F., es: T.D.R., Beacon, Bus. orm. Off.

RS, 354 Rutter Ave., Kings- ; Certificate in Secretarial .D.R., Cheerleader, Stud.

, 20 Hemlock St., Swoyer- 5; B.S. in C.&F., Maj. Ac- : Econ. Club, Intramurals.

N. Broad St., West Hazle- ogy; Activities: Bio. Club, amurals, Dorm. Off., Soph. ıd. Gov.

L, 92 Park Pl., Kingston, S. C.&F., Maj. Retail Mer- ies: Male Chorus, Econ. g Club, coordinator.

R, 261 Washington Ave., S. in C.&F.

G, 4 Bennett St., Exeter, . in C.&F., Maj. Bus. Adm.; b, Intramurals.

FELD, 806 Floralon Dr., 3- 1961; B.S. in C.&F.; Ac- , School Spirit, Stud. Coun.

VARTZ, 680 Hillcrest Blvd., B.S. Sec. Ed.; Activities: ., I.D.C., Sec.; Sr. Class D.R., Amnicola, Copy Ed.;

K, 133 W. Chestnut St., VA 2-8032; B.S. Sec. Ed.; Intramurals.

BERT, 48 E. Ridge St., thematics.

OVICH, 599 Main St., Ed- J 7-9475; B.S. Sec. Ed.; , Intramurals, Jr. Class V.

111 N. Main St., Edwards- ch. Eng.

V. Dorrance St., Kingston;

TZ, 649 Rutter Ave., Kings- ; B.S. in C.&F., Maj. Bus. nC, Econ. Club, Jr. Class

R, 3047 S. Main St., Wilkes- ivil Eng.

204 Exeter Ave., West Pitts- ; B.S. Sec. Ed.; Activities: Sr. Class Coun., T.D.R., der, C.C.U.N., Homecoming School Spirit Comm., Pres.,

NKO, 75 Woodbury St., VA 4-3000; B.S. in C.&F., Activities: School Spirit, ; Chem. Club, Intramurals,

NS, 148 S. Franklin St., VA 2-4250; A.B. English: Treas.; Manuscript, Assoc.

Loomis St., Wilkes-Barre;

Z, JR., 318 E. South St., 2-4086; A.B. Mathematics; , Intramurals.

KA, 44 Lewis St., Hanover ch. Eng.

R., 42 Ketchum St., Wilkes- n. Ed.

JOHN SUSECK, JR., 22 North St., Hudson, Pa.; VA 4-4805; B.S. in C.&F., Maj. Accounting & Economics; Activities: Econ. Club, J.C.

MYRON J. SUSECK, 22 North St., Hudson, Pa.; VA 4-4805; B.S. in C.&F., Maj. Bus. Adm.; Activities: J.C's., Pres.; Retail. Club, Pres.; Amnicola, Bus. Mgr.; Mer. Assoc. of W-B, Stud. Rep.; Sr. Exec. Coun.

SYLVANO A. TAGNANI, 11 W. Hartford St., Ashley, Pa.; VA 4-8420; B.S. in C.&F., Maj. Economics; Activities: Econ. Club.

ARLENE R. TANALSKI, 3902 Summitt Ridge Dr., Dallas 16, Pa.; B.S. Elem. Ed.; Activities: T.D.R., Ed. Club, Dorm. Pres.

MARTIN F. TANEY, 38 W. Luzerne Ave., Larksville, Pa.; A.B. in Biology.

JAMES O. THOMAS, 310 E. Main St., Nanticoke, Pa.; A.B. Biology.

JOHN J. THOMAS, 220 Hill St., Scranton, Pa.; DI 2-8510; B.S. in C.&F., Maj. Accounting; Activities: Econ. Club, Lettermen's Club, Tennis.

MORGAN P. THOMAS, 94 W. Pettebone St., Forty Fort, Pa.; BU 7-9855; B.S. in C.&F., Maj. Accounting; Activities: Econ. Club, Dean's List.

ROBERT J. THOMAS, 123 S. Meade St., Wilkes-Barre, Pa.; VA 3-4638; A.B. Phil-Relig.; Activities: Library Proj., Bible Study, Chmn.; Fresh. Cl. Pres.

SCOTT W. TRETHAWAY, 532 Dennison St., Wyoming, Pa.; B.S. in C.&F.

ROBERT J. TROSKY, 30 Myers St., Edwardsville, Pa.; B.S. in C.&F.

REGINALD S. TRZESKOWSKI, 861 S. Main St., Wilkes-Barre, Pa.; B.S. in C.&F., Maj. Acc.; Activities: Basketball, Econ. Club, Exec. Coun., J.C's., Intramurals.

JOHN O. TURNER, 257 Kidder St., Wilkes-Barre, Pa.; B.S. in Chem. Eng.

ALBERT J. VALENIA, 56 E. Main St., Glen Lyon, Pa.; RE 6-6204; B.S. Sec. Ed.; Activities; *Manuscript*, Sec.

BERNARDINE M. VIDUNAS, 13 Cherry St., Kingston, Pa.; BU 7-8165; B.S. Sec. Ed.; Activities: Ed. Club, Treas.; Basketball; T.D.R.; Jr. & Sr. Class Coun., Amnicola.

GRACE A. VIPOND, 97 Fort St., Forty Fort, Pa.; BU 7-5073; B.S. Bus. Ed.; Activities: Ed. Club.

BARBARA M. VOSE, 86 E. North St., Wilkes-Barre, Pa.; VA 4-7481; B.S. Elem. Ed.; Activities: Ed. Club, Sec.; Jr. Class Coun. Beacon, T.D.R.

LEON C. VOSHEFSKI, 45 W. Green St., Nanticoke, Pa.; B.S. C.&F.

WAYNE WALTERS, 6 Monroe St., Wilkes-Barre, Pa.; B.S. Mus. Ed. Activities: Male Chorus, Sec. & V. Pres.; Mixed Chor., Madri. Sing., Opera Works., Who's Who, PAINT YOUR WAGON, ANNIE GET YOUR GUN, Sr. Coun.

DAVID E. WASSERSTROM, 85 Charles St., Wilkes-Barre, Pa.; VA-4-7515; B.S. in C.&F., Maj. Acc.; Activities: J.C.'s.; C.C.U.N., C'nC, Econ. Club, Fresh. Class Coun.

MARY F. E. WEST, 203 E. Sixth St., Berwick, Pa.; PL 2-7865; A.B. Psych.; Activities: T.D.R., I.D.C., Mixed Chorus, Bible Study Gr., Psych-Soc. Club, Sec.

JUDY WHITMAN, 1612 Linden St., Scranton, Pa.; DI 4-6882; B.S. Elem. Ed.; Activities: Ed. Club, T.D.R.

MICKEY WILGUS, R.D. #2, Wilkes-Barre, Pa.; B.S. Sec. Ed.; Activities: Ed. Club.

NANCY E. WILKENS, 130 Lehman Ave., Dallas, Pa.; Cert. Med. Tech.

DONALD E. WILKINSON, JR., Shrine Acres, Counry Club Rd., Dallas, Pa.; OR 4-7946; B.S. in C.&F.; Maj. Bus. Adm.; Activiies: Wrestling, Econ. Club, I.R.C., V. Pres.; I.C.G., Sgt. at Arms & Parl.; Class Coun., Intramurals, S.A.M.

DAVID WILLIAMS, 132 Union St., Kingston, Pa.; BU 8-3137; B.S. Sec. Ed.; Activities: Football, Ed. Club, Male Chorus.

SHEILA WILLIAMS, 46 Susquehanna St., Wilkes-Barre, Pa.; VA 2-5888; B.S. Elem. Ed.; T.D.R., Ed. Club, Sr. Class Coun., Fresh. Class Coun.

RAYMOND E. WILSON, 153 Eley St., Kingston, Pa.; B.S. in C.&F.

FRANK C. WODARCZYK, 217 Bauer St., Askam, Wilkes-Barre, Pa.; B.S. Elect. Eng. Activities: Eng. Club.

JOHN F. WOZNIAK, 170 S. River St., Wilkes-Barre, Pa.; B.S. Ind. Eng.

JOHN S. WYDA, 134 Stanton St., Wilkes-Barre, Pa.; A.B. English.

ANN YEVICH, 75 Rose St., Plains, Pa.; VA 5-2447; B.S. Sec. Ed. Activities: T.D.R., Ed. Club.

ROBERT YOKAUONUS, 118 Lynwood Ave., Wilkes-Barre, Pa.; VA 4-0341; B.S. Sec. Ed.; Activities: Football, Co-Capt.; Lettermen's Club, Sgt. at Arms; Ed. Club, Sr. Coun.

PATRICIA A. YOST, R.D. 1, Box 184, Sugarloaf, Pa.; SU 8-3335; A.B. Mathematics; Activities: Women's Chorus, Pres.; Mixed Chorus, T.D.R., Charity Chmn.; C'nC, Treas.; I.D.C.

MARY ANN R. YUZWICKI, 133 S. Main St., Ashley, Pa.; Cert. Med. Tech.

JAN R. ZABORA, 121 Robert St., Nanticoke, Pa.; B.S. Sec. Ed.

FRED J. ZALTEWICZ, 34 Parrish St., Plymouth, Pa.; B.S. Aer., Eng.

CARL V. ZOOLKOSKI, 45 Pringle St., Kingston, Pa.; BU 7-9989; B.S. Bus. Adm.; Activities: Football, Stu. Gov., School Spirit, Ed. Club, Exec. Coun.; Lettermen's Club, Intramurals, I.C.G.

EVELYN L. ZURENDA, 71 S. Atherton Ave., Kingston, Pa.; BU 8-2859; Cert. Sec. Studies; Activities: T.D.R., Mixed Chorus, Fr. Class Coun.

JOHN J. JARZENBOWICZ, 220 Freed St., Sugar Notch, Pa.; VA 3-0056; B.S. Sec. Ed.

IN CONCLUSION . . . .

We have won. AMNICOLA 1959 is a reality and we are proud. And now with production schedule, deadline dates, photo assignments, the nights, Saturdays and Sunday afternoons of work and the searching for rulers behind us, I would like to pause, SLAP a few backs, and KICK a few shins.

WE WOULD LIKE TO SAY THANKS TO . . .

H. G. ROEBUCK & SON, INC., and MR. SIDNEY SCHULTZ for the patience when our material did not always arrive on the prearranged date.

ACE HOFFMAN for the endless line of students for photos and the two unsuccessful days they spent on our campus.

To all the people who were generous enough to buy ADVERTISING in our book.

To all the PATRONS for their appreciated contributions.

The BEACON, our newspaper, that was always willing to lend a hand for advertising, and a special thanks for their RULERS and THUMB-TACKS. My assistant editor, RUTH HUSBAND, for running around campus and taking care of all the little odd jobs when I wasn't here, for picking up the mail, for passing out assignments and hounding PRO for Sports Photographs. Our assistant to the assistant's assistant, LOU JOHNSON, for bringing cokes, photos from HOFFMAN, radio, and those ever popular dummy sheets that had to be copied and recopied. To our student photographer, STU SWETT, for all the photo schedules we gave him in the beginning of the year, which he so faithfully tried to keep, for trying to save us money on the CAMPUS PERSONALITIES, for all of the last minute pictures that we always seemed to be in such a rush for.

AL KISHEL for all the postcards that had to be typed and for the list of senior class members.

MILLIE GITTENS for allowing us to use the BOOKSTORE for our photography studio.

The thrifty PUBLIC RELATIONS OFFICE that was always so pleasant and generous . . . Oh well, we all have our problems.

To all the students who helped us meet our first deadline date by working the hilarious night of DECEMBER 11 when we completed our first page at 12:01 A.M.

SHIELA WILLIAMS for calling the Greyhound Bus Station to make sure they held the 4:15.

so many others like, JANICE REYNOLDS, BERNADINE VIDUNAS, PATTY HEMENWAY, and NANCY TINKLEPAUGH, who worked Sundays and other days when they could.

STEVE POLESKIE for his unique dividers.

We would like to say that we have enjoyed this year and wouldn't have had it any other way. And as our COLONEL said at HOMECOMING, "He would conquer the Grizzly," well we feel that we have conquered all of our grizzlies.

HELEN G. MILLER, EDITOR

1000160318
WILKES COLLEGE LIBRARY

Amnicola