

# WILKES

WINTER 2008

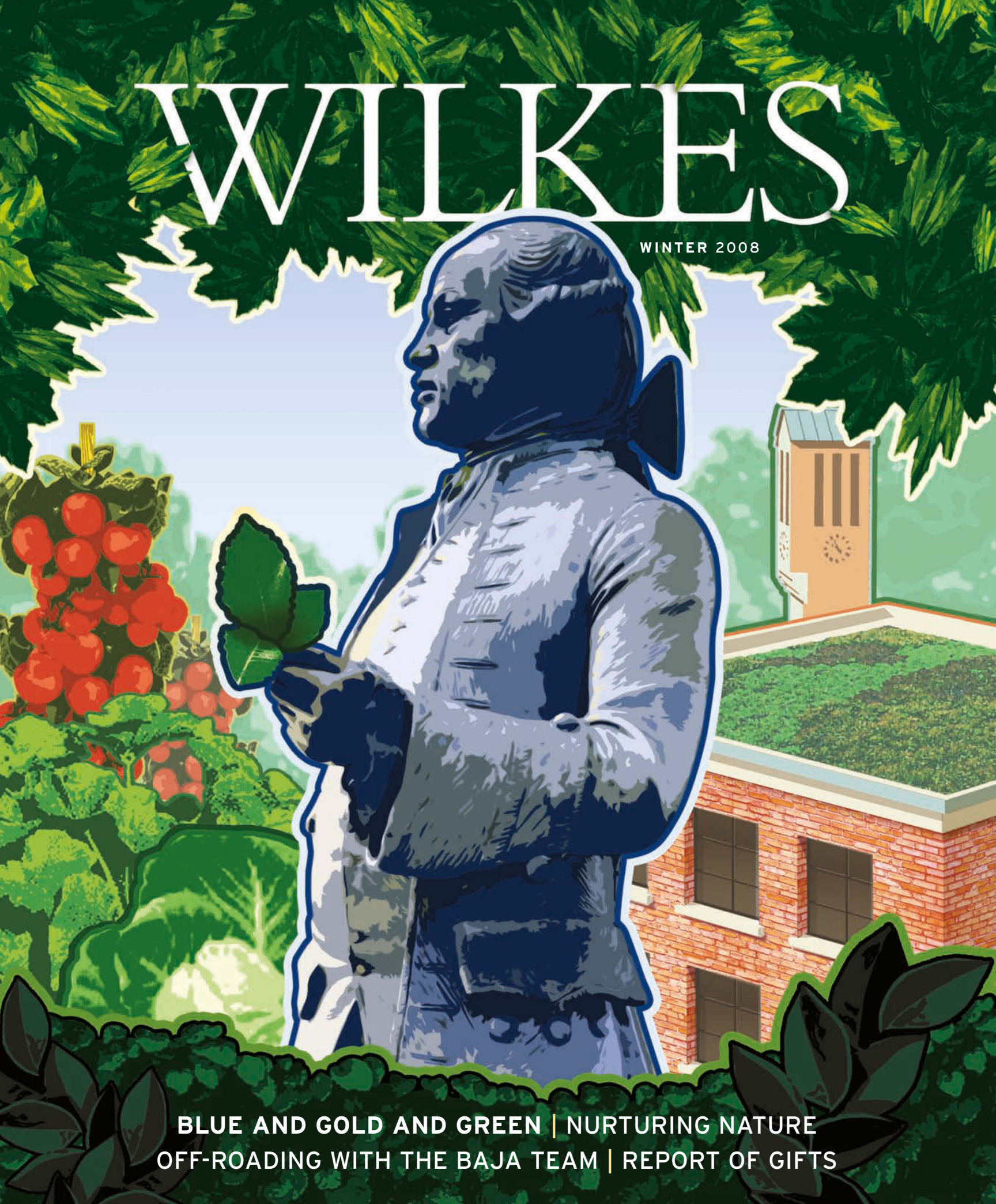

BLUE AND GOLD AND GREEN | NURTURING NATURE  
OFF-ROADING WITH THE BAJA TEAM | REPORT OF GIFTS

## Wilkes Commits to Climate Neutrality

**I**n 2007, I joined college and university presidents across the country in signing the Presidents Climate Commitment. Recognizing that global warming will shape the way we, our children and our grandchildren live in the 21st century, 588 college presidents have pledged to lead their communities in reducing our greenhouse gas emissions. This commitment will help reduce emissions that contribute to global warming and, more importantly, increase our capacity to prepare the next generation to deal with these challenges by integrating sustainability into the curriculum and the way we operate as an institution.



Student Andrew Bookin harvests chard at the Fenner Farm Annex. PHOTO BY KIM BOWER-SPENCE

Experts agree that global warming will have adverse health, social, economic and ecological implications that could threaten the viability of civilization. I also share their view that global warming also provides extraordinary opportunities for our institutions and students to create green technologies that will lead to significant economic growth. Americans can show the world how to improve our collective quality of life without sacrificing our natural resources.

With scientific consensus asserting that society must reduce emission of greenhouse gases by at least 80 percent by mid-century, we must begin to act now.

While daunting, Wilkes' goal is to achieve climate neutrality and demonstrate to the greater community how to reduce emissions. For the purposes of the American College and University Presidents Climate Commitment, "climate neutrality" means having no net greenhouse gas emissions. I believe that with much effort we can achieve that goal by minimizing emissions and using carbon offsets or other measures to mitigate emissions.

While we may incur costs for some initiatives, we should also realize savings from reduced energy use and more efficient use of resources. As our first step, we've completed an inventory of greenhouse gas emissions. This will serve as a benchmark and help us chart our course.

You can read more about this and other initiatives in our cover story, starting on page 8. These are small steps to start. But start we must. Stay tuned as we ramp up these efforts in the future.

**Dr. Tim Gilmour**  
*Wilkes University President*

### WILKES MAGAZINE

University President  
Dr. Tim Gilmour

Vice President for Advancement  
Michael Wood

Editor  
Kim Bower-Spence

Executive Editor  
Jack Chielli

Associate Director, Marketing Communications  
Christine Tondrick '98

Web Services  
Craig Thomas

Graduate Assistant  
Shannon Curtin '07

Layout/Design  
Quest Fore

Printing  
Payne Printery Inc.

### EDITORIAL ADVISORY GROUP

Anne Batory '68  
Brandie Meng M'08  
Bill Miller '81  
George Pawlush '69 M'76  
Donna Sedor '85

### ALUMNI RELATIONS STAFF

Executive Director  
Sandra Sarno Carroll

Director  
Mirko Widenhorn

Associate Director  
Michelle Diskin '95

### ALUMNI ASSOCIATION OFFICERS

President  
George Pawlush '69 M'76

First Vice President  
Terrence Casey '82

Second Vice President  
John Wartella '84

Historian  
Colleen Gries Gallagher '81

Secretary  
Bridget Giunta '05

Wilkes magazine is published quarterly by the Wilkes University Office of Marketing Communications and Government Relations, 84 W. South St., Wilkes-Barre, PA 18766, wilkesmagazine@wilkes.edu, (570) 408-4764. Please send change of address to the above address.

Wilkes University is an independent institution of higher education dedicated to academic and intellectual excellence in the liberal arts, sciences and professional programs. The university provides its students with the experience and education necessary for career and intellectual development as well as for personal growth, engenders a sense of values and civic responsibility, and encourages its students to welcome the opportunities and challenges of a diverse and continually changing world. The University enhances the tradition of strong student-faculty interactions in all its programs, attracts and retains outstanding people in every segment of the University, and fosters a spirit of cooperation, community involvement, and individual respect within the entire University.

# contents

## FEATURES

### 8 Blue and Gold and Green

University strives to be more environmentally friendly

### 12 Nurturing Nature

Wilkes alumna oversees ecological research in America's great outdoors

### 14 Off-Roading With the Baja Team

It looks like fun, but students gain real-world engineering experience

### 26 Report of Gifts

We gratefully acknowledge those who help elevate Wilkes to greatness



## DEPARTMENTS

2 On Campus

4 Athletics

16 Alumni News

20 Class Notes

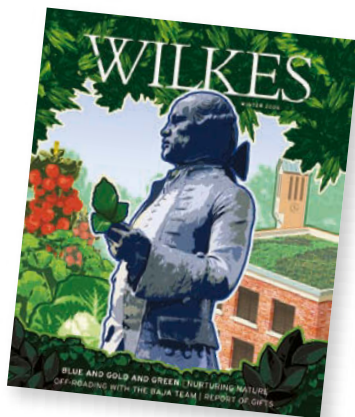

On the cover: More than the greenway is green these days. From enhanced recycling to energy efficiency to a campus farm, efforts abound to make Wilkes more environmentally friendly. Read more, beginning on page 8.

ILLUSTRATION BY MARK LINDSAY



## ‘Be Colonel’ With the New Wilkes Mascot

A new tradition began at Wilkes on Sept. 4, when the University unveiled its brand new mascot, The Colonel, to the campus community. The new Colonel is the first official life-size mascot – complete with giant blue head – in the University’s 75-year history.

The Colonel has been the symbol for Wilkes University since 1947. Wilkes worked with Philadelphia-based branding firm

160over90 to create and produce the Colonel costume while consulting with students and campus officials for design inspiration. The resulting mascot embodies the Wilkes “Be Colonel” mentality, inspiring a spirit of leadership while emphasizing camaraderie.

“The Colonel symbolizes the Wilkes spirit of what it means to ‘Be Colonel’ and brings a new level of school pride and sense of tradition to the

University,” says Paul Adams, vice president for student affairs. “Our mascot will be more than just a cheerleader at athletic events, providing another outlet to promote our philosophy of personal attention both on campus and in the community.”

Following the unveiling, students auditioned to serve as The Colonel. Juniors David Lewis, Emilee Strubeck and Jason Woloski were selected to be the



The new Colonel mascot burst onto the Wilkes campus during Club Day. PHOTO BY MICHAEL P. TOUEY

mascot for the 2008–09 academic year and will receive a scholarship for their efforts. And they honed their spirit-raising skills at Mascot Boot Camp at the University of Delaware in October.

Learn more about the new Colonel mascot at: [www.wilkes.edu](http://www.wilkes.edu).

“ I know the new mascot will find that the interaction with Wilkes family, friends and alumni as **REWARDING** as I did during my time as the Wilkes Colonel. My words of advice are to **KEEP YOUR SPIRIT UP** and **MAKE EVERY EVENT** you attend **ENJOYABLE** for the people around you.

– Bob Wachowski '89, “Colonel Bob,” retired mascot

Become a fan of The Colonel on Facebook.com. Search: Wilkes Colonel.

## Discovery Education, Wilkes Launch Online Master’s Program

Discovery Education joins forces with Wilkes to offer educators a new online master’s degree in instructional media. The program, launched this fall, has already attracted students from N.J. to Hawaii and Michigan to Texas, as well as two Canadian provinces.

Discovery Education, the national leader in digital media-based learning, and Wilkes began working together several years ago. This new 30-credit program prepares teachers to become specialists who can effectively blend academic rigor with the latest technology, from video to Web 2.0 to virtual field trips.

More than half of all U.S. schools access Discovery Education services. Nationally known technology

innovators like Kathy Schrock are helping develop and teach courses.

“The program is designed to help all teachers effectively integrate media-based technologies in helping their students reach new heights of academic success,” says Michael Speziale, dean of Graduate and Professional Studies, as well as the School of Education. “This is one of those special programs that can have an immediate transformative effect in a teacher’s classroom.”

For more information, visit [www.wilkes.edu/instructionalmedia](http://www.wilkes.edu/instructionalmedia).



## Wilkes Represented at Olympics

Two Wilkes University athletes took part in the Olympics this summer — in a way. Instead of on the court or in the field, their time was spent behind the camera.

Alyssa Koncelik, a Wilkes field hockey player, completed an internship with the U.S. Olympic Committee over the summer.

Xiaoqiao Zhang, a junior from Zhengzhou, China, interned at China Central Television 5, the official Chinese channel covering the 2008 Beijing Olympics. The communications major worked with the *Hall of Fame Show*.

Fluent in Chinese and English, Zhang interviewed medal winners from China and other nations, including U.S. athletes Shawn Johnson, LeBron James and Michael Phelps. At Wilkes, Zhang is a member of the student-run television show *Wilkes World*, the student-run public relations agency Zebra Communications, and a three-time Middle Atlantic Conference champion in women's tennis.

"This (internship) made me more confident than ever before," says Zhang. "(CCTV-5) wants to see me at the 2012 London Olympics with NBC, and I told them I will try my best, and I think I will see them there."

Koncelik, a senior communications major from Long Island, N.Y., interned at the Olympic Training Facility in Colorado. She spent the summer interviewing figure skaters, videotaping volleyball and hockey teams and designing graphics for some of the U.S. teams.



Wilkes junior Xiaoqiao Zhang, right, met gold medal gymnast Shawn Johnson, left, at the summer Olympics.

PHOTO COURTESY OF XIAOQIAO ZHANG



“Be BOLD and a little NAÏVE.  
The hard problems are the  
INTERESTING ones.”

- Martin Eberhard, electric sports car innovator

Eberhard, founder and former CEO of Tesla Motors, was guest speaker for the Allan P. Kirby Lecture in Free Enterprise and Entrepreneurship.

PHOTO BY MICHAEL P. TOUEY

# Athletics Hall of Fame

OUTSTANDING STUDENT-ATHLETES AND TEAMS JOIN RANKS OF HONOREES

By Craig Merriman



The Wilkes University Athletics Hall of Fame recently honored:

- NOELL BROOKS '97, FIELD HOCKEY
- DANNY HOUSE '78, WRESTLING
- HERB KEMP '70, BASKETBALL
- MATT LABUDA '96, BASKETBALL
- JOE ROSZKO '68, FOOTBALL
- SHARON WILKES '77, BASKETBALL, TENNIS AND VOLLEYBALL
- 1961 WRESTLING TEAM
- 1994-95 MEN'S BASKETBALL TEAM

The Athletics Hall of Fame was established in 1993 to honor players, coaches and others who have made outstanding contributions to athletics at Bucknell University Junior College, Wilkes College and Wilkes University.

Receiving or accepting awards during Homecoming 2008 were, left to right: Noell Brooks, Danny House, Sharon Wilkes, Herb Kemp, John Reese, Wilkes President Tim Gilmour, men's basketball coach Jerry Rickrode, Marv Antinnes, John Roszko, Matt LaBuda and Charlie Roszko. The Roszkos accepted an award for their brother, the late Joe Roszko.

PHOTO BY CRAIG MERRIMAN

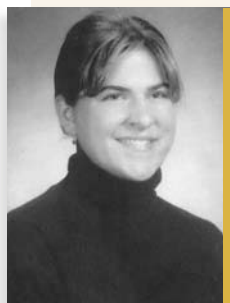

## Noell Brooks '97

Brooks was a highly accomplished field hockey player, guiding Wilkes to four consecutive Freedom Conference League titles as well as ECAC Middle Atlantic championships in 1993, 1994 and 1996.

Not only was Brooks a key member of those squads, she was honored by serving as team captain her senior season, in 1996. She played for former head coach and current Wilkes athletic director Addy Malatesta, garnering an overall record of 50-27 during her four-year career.

While at Wilkes, Brooks was a biology major and is now a dentist in Dallas, Pa. She and husband Stephen Greblunas have a son, Andrew. "My time at Wilkes really taught me life lessons. I will never forget the things I learned not only in the classroom but in my experiences there, as well."

### STATISTICS

- Helped lead Lady Colonels to a 50-27 overall record
- Was part of a program that won four Freedom Conference titles
- 1995 second-team All-Freedom Conference selection
- 1995 second-team Regional All-America honoree
- 1996 first-team Regional All-America honoree
- 1996 Freedom Conference Most Valuable Player
- 1996 third-team NFHCA selection
- 1996 Wilkes Woman Athlete of the Year

## Danny House '78

Wrestling at Wilkes University has been dominant over the years, but individually, Danny House had an impressive career for the Colonels. During his time at Wilkes, he helped lead the Colonels to an overall record of 57-19, serving as team captain in 1978 and 1979 for squads that competed at the NCAA Division I level.

He is one of only six individuals to capture an Eastern Intercollegiate Wrestling Association crown, winning the national tournament qualifier as a senior in 1979. As a sophomore and junior, he finished fourth at the same event.

In one of his most memorable matches, House secured three take-downs in the last 30 seconds to win his contest and lead the Colonels past Syracuse 18-17 in the 1977-78 season.

House majored in art at Wilkes and is now principal of Gorton High School in Yonkers, N.Y. "Luckily, I was a part of some good teams while I was here."

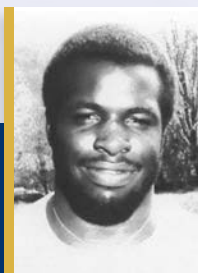

### STATISTICS

- Eastern Intercollegiate Wrestling Association champion
- Fourth-place finish at the 1977 Eastern Intercollegiate Wrestling Association Championships
- Fourth-place finish at the 1978 Eastern Intercollegiate Wrestling Association Championships
- Served as team captain in 1978 and 1979
- Helped lead the Colonels to an overall record of 57-19



## Herb Kemp '70

If a basketball was in the air after a missed shot, Herb Kemp was going to get it. Kemp pulled down more than 1,000 rebounds in his four-year career at Wilkes, more than 120 more than anybody else in the history of the program.

Before Kemp arrived, the Colonels had nine consecutive losing seasons. In his freshman season, he guided Wilkes to a 12-11 record. That season started a trend of eight straight years in which the Colonels were .500 or better.

### STATISTICS

- School record-holder for rebounds in a career, with 1,005
- School record-holder for rebounds in a season, with 432
- Ranks 13th on the school's all-time scoring list, with 1,286 points
- Only player in school history with at least 1,000 rebounds and 1,000 points
- 1967-1968 ECAC All-Star

He holds the school record for rebounds, with 1,005. He also ranks in the top 15 in scoring, with 1,286 points. And he is the only 1,000-point, 1,000-rebound athlete in the history of Wilkes men's basketball.

"I was so glad to be a part of a team that really turned the program around. I think we really learned how to win, and to set the tone for the rest of the teams behind us really means a lot."

Kemp majored in business administration and is now director of corporate accounts at Anchor Packaging.

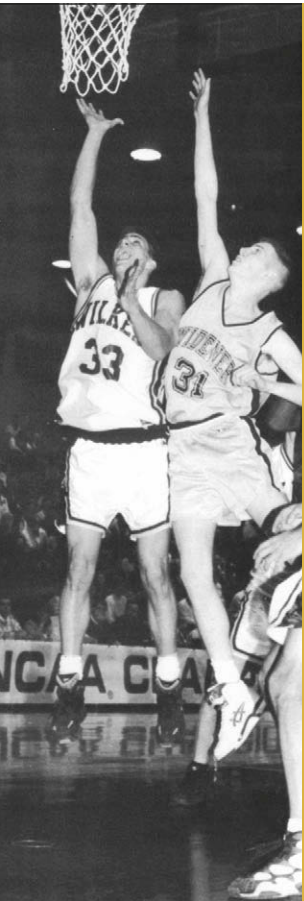

## Matt LaBuda '96

LaBuda is one of the most prolific long-range shooters Wilkes University has ever seen. During his four-year career, the Colonels had an impressive 79-31 mark, earning a berth in the NCAA Tournament during the 1994-95 and 1995-96 seasons. The team represented Wilkes in the national tournament and LaBuda helped lead the Colonels to the Elite Eight in two straight seasons.

He currently ranks ninth on the school's all-time scoring list, with 1,327 points. An unselfish player, he dished out 137 assists during his career. Throughout his illustrious career, LaBuda knocked down 196 three-pointers and has the best free-throw percentage, with a 91.8 mark. Even more impressively, LaBuda once knocked down 37 consecutive free-throw attempts.

In his final season as a Colonel, he helped lead Wilkes to its first-ever MAC championship, finishing with an overall record of 28-2, marking the best-ever record in school history. "Playing basketball at Wilkes was an exciting time in my life. Luckily, I was a part of some very good teams that did some amazing things. My education at Wilkes has groomed me to the person that I am today."

### STATISTICS

- School record-holder for three-pointers in a career, with 196
- School record-holder for three-pointers in a season, with 95
- School record-holder for three-point field goal attempts in a game, with 16
- School record-holder for free throw percentage in a season, at 91.8 percent
- Scored 1,327 points

## Sharon Wilkes '77

Wilkes will forever be remembered as a pioneer of women's athletics at the University. Not only was she a charter member of the volleyball team, she was also a member of the tennis and basketball teams.

She played four seasons with the Lady Colonel basketball team and three years with the tennis squad, as well as two with the volleyball program. Wilkes was a team captain for the women's basketball team during the 1976-77 season. She was part of the women's tennis team that went 7-0 during the 1976-77 season.

After graduation, Wilkes officiated women's basketball games for 21 years and officiated volleyball matches for more than 17 seasons.

Wilkes majored in elementary education and psychology. She is section chief of waiver operations for the Pennsylvania Department of Public Welfare.

"Being a female athlete at that time was definitely interesting and challenging. We didn't have all the resources the men had, but things changed over my four years. I am happy I was a part of that change and paved the way for the female athletes today."

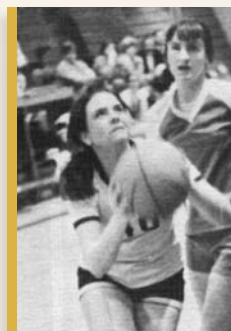

### STATISTICS

- Three-sport athlete
- Charter member of women's volleyball team
- 1977 Wilkes Woman Athlete of the Year

## Joseph Roszko '68

Wilkes football. The Golden Horde. Pride and poise. The late Joseph Roszko was lucky enough to be a part of all three of those during his time at Wilkes. He was an offensive lineman for coach Rollie Schmidt, and during his first season with the Colonels, they would win only one game. But over the next three seasons, Wilkes would lose only one game.

During Roszko's time at Wilkes, the football program won 21 straight games and began one of the longest winning streaks in NCAA history. In his sophomore season, the Colonels won the MAC championship. They made a trip to the Lambert Bowl the following season.

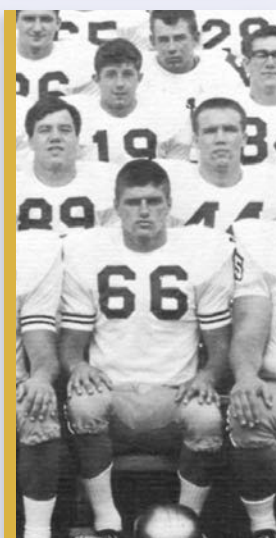

After Roszko graduated in 1968, he enlisted in the U.S. Army and fought in the Vietnam War. He received two Purple Hearts and three Bronze Stars. He served as a supervisor in the Pennsylvania Department of Public Welfare for more than 30 years before losing a battle with cancer at the age of 59.

### STATISTICS

- All MAC selection in 1965
- Received the Coaches Black Star Award in 1965
- All MAC Selection in 1967
- MAC All-Star
- Honorable mention All-State honoree
- Most Valuable Offensive Lineman





#### STATISTICS

- 11-0 regular season record
- Middle Atlantic Conference championship
- Average dual meet score of 25-6
- Fourth-place finish at the NAIA National Tournament

## 1961 Wrestling Team

It couldn't get much better for the 1961 Wilkes wrestling team. That year, the Colonels finished a perfect 11-0, winning their dual meets by an average score of 25-6.

Wilkes was crowned Middle Atlantic Conference champion and eventually finished fourth at the inaugural NAIA National Tournament.

Individually, Marv Antinnes '61 was a NAIA National Champion at 177 pounds, while Bob Herman '63 and Brooke Yeager '64 finished third and fourth at the tournament at 190 and 123 pounds, respectively.

## 1994-95 Men's Basketball Team

The 1994-95 men's basketball team was one of the most successful teams in Wilkes University history. Head coach Jerry Rickrode was named the Freedom Conference Coach of the Year, leading the Colonels to a 25-5 record, including a 12-2 Freedom Conference mark. Others receiving individual conference honors included Matt LaBuda '96 and Chris Parker '96, who were named to the Freedom Conference All-Star first team.

The Colonels started the season by winning 18 of their first 20 games, including a 123-point performance in a win over Marywood. The Colonels breezed through the MAC Conference Tournament, defeating Moravian 80-69 before beating Widener 79-64 in the semifinals. Despite falling in the MAC championship game to Lebanon Valley, the Colonels received an at-large bid to participate in the NCAA Tournament. There, the Colonels opened with a 70-60 win over Widener before beating Goucher 88-70 on their home court. In the Sweet 16, Wilkes took a 91-89 overtime win over Williams before falling to Trinity (Conn.) in the Elite Eight.

This Wilkes team boasted one of the most prolific scoring offenses in school history, averaging 86.6 points per game. That included 100-plus points in seven of those contests.

To this day, the team holds the record for rebounds in a season (1,390), rebounds in a game (75), points per game (86.6), field goals made in a season (965) and steals in a season (352).



#### STATISTICS

- 25-5 record
- Jerry Rickrode named Freedom Conference Coach of the Year
- Matt LaBuda and Chris Parker named to the Freedom Conference All-Star first team
- Advanced to the NCAA Tournament, defeating Widener, Goucher and Williams
- Holds records for rebounds in a season (1,390), rebounds in game (75), points per game (86.6), field goals made in a season (965) and steals in a season (352)



# Blue **AND** Gold **AND**

# GREEN

UNIVERSITY STRIVES TO BE MORE ENVIRONMENTALLY FRIENDLY

By Kim Bower-Spence

MORE THAN THE GREENWAY IS GREEN THESE DAYS. WHETHER IT'S LOW-FLOW SHOWERHEADS IN RESIDENCE HALLS OR STUDENT-GROWN TOMATOES IN THE DINING HALL, THE WILKES UNIVERSITY COMMUNITY IS WORKING TO TREAD A BIT LIGHTER ON THE PLANET.





RESIDENT TIM GILMOUR SIGNED THE American College and University President's Climate Commitment in May 2007. As of October, according to the ACUPCC Web site, 588 presidents had pledged to eliminate their campuses' greenhouse gas emissions over time by:

- Completing an emissions inventory.
- Setting a target date and interim milestones for becoming climate neutral within two years.
- Taking immediate steps to reduce greenhouse gas emissions.
- Integrating sustainability into the curriculum and making it part of the educational experience.
- Making the action plan, inventory and progress reports publicly available.

"Climate neutrality" means emitting no net greenhouse gas. Universities can achieve this by minimizing emissions and using carbon offsets or other measures to mitigate remaining emissions.

Here's a roundup of environmental initiatives on campus.

### TOWARD A SMALLER FOOTPRINT

The first step toward a smaller footprint was an emissions inventory. A "Clean Air Cool Planet Campus Carbon Calculator" was used to model University carbon emissions. The task of tallying went to a subcommittee of the newly formed Wilkes University Environmental Working Group.

The model factored commuter travel, solid waste generation and electricity use, as well as natural gas and other fuel use, according to Marleen Troy, associate professor of environmental engineering and a member of the subcommittee. Purchased electricity was the biggest contributor.

This benchmark will help the University target areas for savings. This could impact class scheduling as managers seek ways to use buildings in a more energy-efficient manner. In the longer term, converting flat roofs to "green" roofs could cut energy required for cooling. This is currently under study by environmental engineering and earth sciences students.

"It's going to be a variety of small things, and I think an increasing awareness of how these little things can make an impact in the long run," Troy says. "We may be more cognizant about shutting lights off in a classroom or in a dorm room."

### A GREEN ROOF FOR STARK

Venture out onto the roof of Stark Learning Center these days, and you'll notice a garden patch of sorts. Since April, plants have occupied a test section of roof on Stark, allowing senior environmental engineering students to study their growth habit and impact on roof temperature. Eventually, they'll measure the system's impact on utility usage.

As they learn about green building strategies, they also provide a glimpse of how plants on a campus rooftop can cut energy use at Wilkes by reducing the amount of energy required for cooling.

Four-inch-deep black plastic trays, each 24 inches square, hold a gray growing medium and about five sedum plants of different varieties. The plants mitigate what Troy calls the "heat island effect" of the sun baking flat rooftops and building up heat over time. "This dissipates some heat so you need less energy to cool the building," she explains. It also absorbs and filters rainwater and can create habitat. Existing roofs must be assessed as to whether or not they can handle the extra load. Those who install the systems claim they can extend the life of a roof, she adds.

"It's low-maintenance, other than perhaps to go up and weed it and check it out," Troy explains. Right now, the green roof is simply a learning tool for students. But eventually, Wilkes hopes to explore converting flat campus roofs to green.

Right: A thermal imaging camera shows the difference in temperature between the surface of the growing medium and the roof underneath. PHOTOS COURTESY OF MARLEEN TROY

Below: Brian Whitman, associate professor of environmental engineering, left, reviews the cooling impact of a "green roof" with senior environmental engineering students, from left, Jean Yves Ngabonziza, John Luff, William Garro and Nafissatou Mizin-Yawa. PHOTO BY KIM BOWER-SPENCE

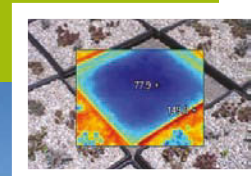
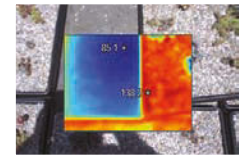



Several faculty and staff members could be found biking to work this summer. From left to right are: Anne Pelak M'98, director of the grants office; John Gilmer, electrical engineering professor; John Koch, professor of mathematics and computer science; Sharon Bowar, associate professor of art; and Matt Zukoski '86, associate professor of mathematics and computer science. PHOTO BY MARK GOLASZEWSKI

## REDUCE AND RECYCLE

From shower heads to compost, from student housing to dining services, the mantra “reduce, reuse, recycle” permeates campus. Robert Swetts, Wilkes manager of capital assets, lists a litany of recycling efforts: from paper and aluminum to electronics and light bulbs. Even lawn waste goes in a special dumpster for composting.

Any building renovations bring greener upgrades, such as insulation, low-flow showerheads and toilets, energy-saving appliances and higher-efficiency heating and cooling systems.

Student Sarah Decesaris wants to rally students to the cause. The junior international studies and political science major is minoring in environmental studies and spearheads a new club on campus called Students for Environmental Sustainability.

The club has met only a couple times but already plans a spring salvage sale to help students recycle unwanted binders, storage bins, microwaves and such at the end of the semester. Decesaris also has her eyes set on increasing use of recycled paper and working with the sustainability coordinator for dining services to cut food service waste.

## GREENER LANDSCAPING

Patty Gilmour, the president’s wife, is contributing her Master Gardener skills to the University’s efforts. She has been deeply committed to environmental sustainability for many years as an accomplished house renovator and a landscaper. As a service to the campus, she has made it her mission to help make campus landscaping “truly green.”

Under her leadership, two major landscaping projects — a new ellipse at the north end of campus and a labyrinth on the greenway across from Breiseth Hall — have been completed using native plants. Native plants attract wildlife, require less

maintenance, water and chemicals, and in many cases provide a place for reflection and contemplation. A pollinator garden next to Fenner Hall is planned for next spring. In addition, she landscaped the north edge of campus, around Farley Library, the Dart Center, Chase Hall, the new facilities building, and the new pottery facility.

Mrs. Gilmour’s long-term goal is to join other U.S. university campuses in becoming designated a National Wildlife Habitat. She is trying to attract wildlife to campus by creating natural habitat that supplies food and shelter. Also on the drawing board is seeking the recently announced Tree Campus USA status.

Mrs. Gilmour hopes to connect students with nature as she adds tables and benches to give them gathering areas outdoors. She says she became aware of the students’ needs after she planted a vegetable garden behind the President’s Residence and many were fascinated by the plants and the idea of growing vegetables.

Mrs. Gilmour has also pressed for an overall reduction in the use of fertilizer, herbicides and pesticides on campus, a reduction in use of costly perennial flowers and plants, and use of plants such as clover that naturally fertilize soil. As a result, the campus is going through a withdrawal of sorts, looking less lush and weed-free than it did when synthetic chemicals were used. Mrs. Gilmour says it will take two or three years for campus turf to reestablish using natural treatments and adapt to less water and chemicals.

Native plants encircle the new greenway labyrinth, made possible by a gift from Trustee William Miller '81. PHOTO BY ©KDP STUDIO

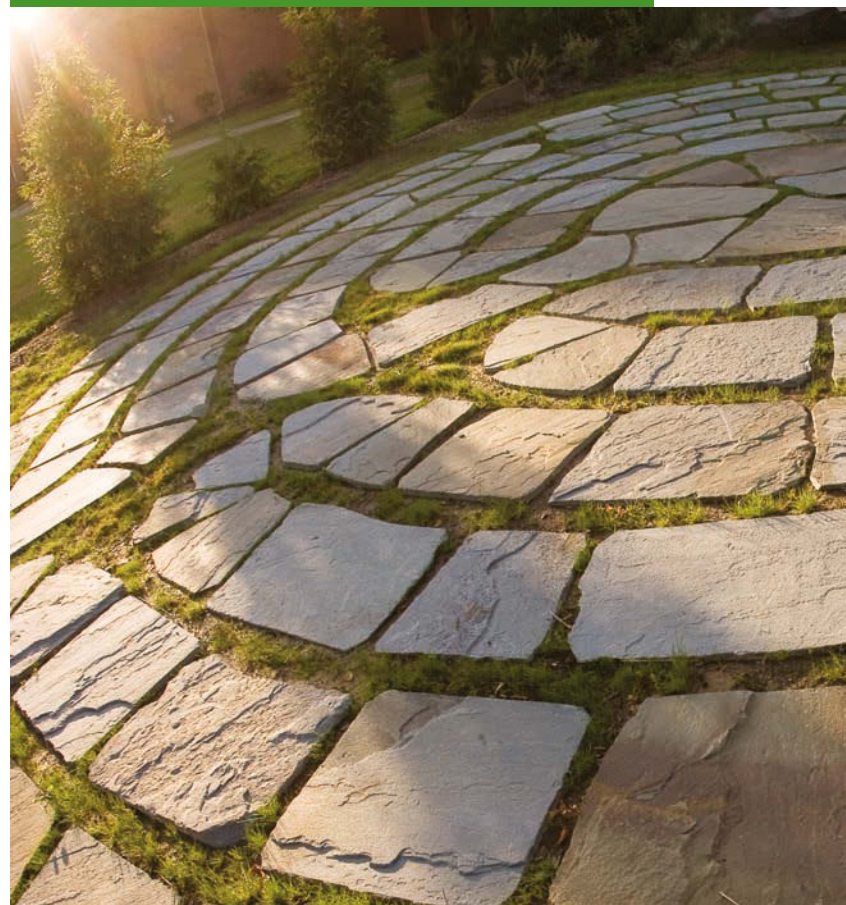

## SPIN VEGGIES

Wilkes put a new spin on gardening this summer, with the establishment of a SPIN farm on campus. SPIN, which stands for Small Plot INtensive farming, is an entrepreneurial organic-based farming system for land areas under an acre in size. It turns the challenges posed by urbanization to the farmer's advantage by capitalizing on limited space and resources.

Wilkes' SPIN farm, called the Fenner Farm, was located at the site of a recently demolished building at the corner of South River and Ross streets. Organizers quickly learned the ups and downs of agriculture. The crops in the original 30-by-70-foot plot failed to mature properly.

Tests of soil and compost revealed low organic matter and nutrient deficiencies, reports Ellen Flint, director of undergraduate education and a farm coordinator. But the Lands at Hillside Farms, in Shavertown, Pa., came to the rescue, offering a site there. Hillside's board gifted the plot to the Wilkes University Fenner Farm in perpetuity. It's now known as the Fenner Farm Annex.

Tomatoes, radishes, squash, potatoes, beets, pumpkins, beans, chard, turnips, salad mix, eggplant and a variety of herbs were sold at Hillside's farm store, as well as to a local restaurant and catering business. Sodexo, which runs campus dining services, was also a customer.

Five students, hired with funds from a grant from the University's Mentoring Task Force, used organic methods to maintain the farm with assistance from sustainable agriculture experts at Hillside.

The campus site was planted to a cover crop for winter to build up the soil nutrient levels in preparation for planting in the spring. Flint says they plan to farm both the Fenner and Hillside plots next year.



From left, Jason Brady, Andy Pressman and Andrew Bookin work at the Fenner Farm Annex. Pressman is an agronomy specialist with the National Center for Appropriate Technology. PHOTOS BY KIM BOWER-SPENCE



## MORE TO COME

These initiatives mark just the beginning, with further initiatives being considered. "Wilkes wants to lead in this important arena," says President Gilmour. "We have outstanding faculty and staff, as well as students, committed to these efforts."

## TOP 3 CAMPUS EMISSIONS TARGETS:

1. Purchased utilities
2. Commuter travel
3. Natural gas use and fuel for generators

*Wilkes University saved the following resources by using Sappi FLO Gloss Cover & Text (FSC), manufactured with 10% post-consumer recycled content:*



- 14 Fully Grown Trees
- 5,083 Gallons Waste Water
- 10 Million BTUs Energy
- 841 Pounds Solid Waste
- 1,551 Pounds Greenhouse Gases

*Environmental impact estimates were made using the Environmental Defense Paper Calculator.*

*For more information, visit <http://www.papercalculator.org>.*



WILKES ALUMNA OVERSEES  
ECOLOGICAL RESEARCH IN  
AMERICA'S GREAT OUTDOORS

# NURTURING NATURE

By Helen Kaiser

**T**HOUSANDS OF VISITORS annually seek out our nation's national forests with an almost spiritual desire to get away from it all. But for Ann Bartuska '75, the nation's 156 national forests and 20 national grasslands are work sites.

"But it hardly feels like work," the nationally renowned ecologist says.

Bartuska is deputy chief for research and development for the U.S. Forest Service and has been intrigued by the relationships between living things and their environments since her days as a biology major at Wilkes.

"One of the most important people there in shaping my career was (the late) biology professor Dr. Charles Reif," Bartuska said. "What I appreciated most was the discipline and rigor he brought to science."

She credits the late Skip Houseknecht's ecology class for her career direction: "It crystallized for me how natural systems work together."

Bartuska went on to earn a master's degree in botany from Ohio University and a doctorate in biology from West Virginia University. Her professional career encompassed positions in

academia, federal government and the nonprofit Nature Conservancy before her current post with the Forest Service.

"Overall, if I had to name the top student at Wilkes in ecology, she'd be the one," says Kenneth Klemow, professor of biology and geoenvironmental science at Wilkes. "She really knows her stuff and has done some outstanding work."

Before turning to her administrative role, Bartuska researched and combated non-native, invasive species. Today's global trade and travel heighten potential for non-native, invasive species to take hold and change landscapes dramatically as they prevent native species from thriving.

More than half of the species in Hawaii, for example, are non-native, invasive species, which continue to expand and threaten the native ecosystems. In the eastern United States, gypsy moths have been devastating

Bartuska oversees the work of 2,400 Forest Service employees.  
PHOTO BY DOMINIC CUMBERLAND,  
USDA FOREST SERVICE

“Planting more trees in urban areas will HELP TAKE UP CARBON DIOXIDE and other pollutants, and we can provide the knowledge and technology to grow trees in cities.”

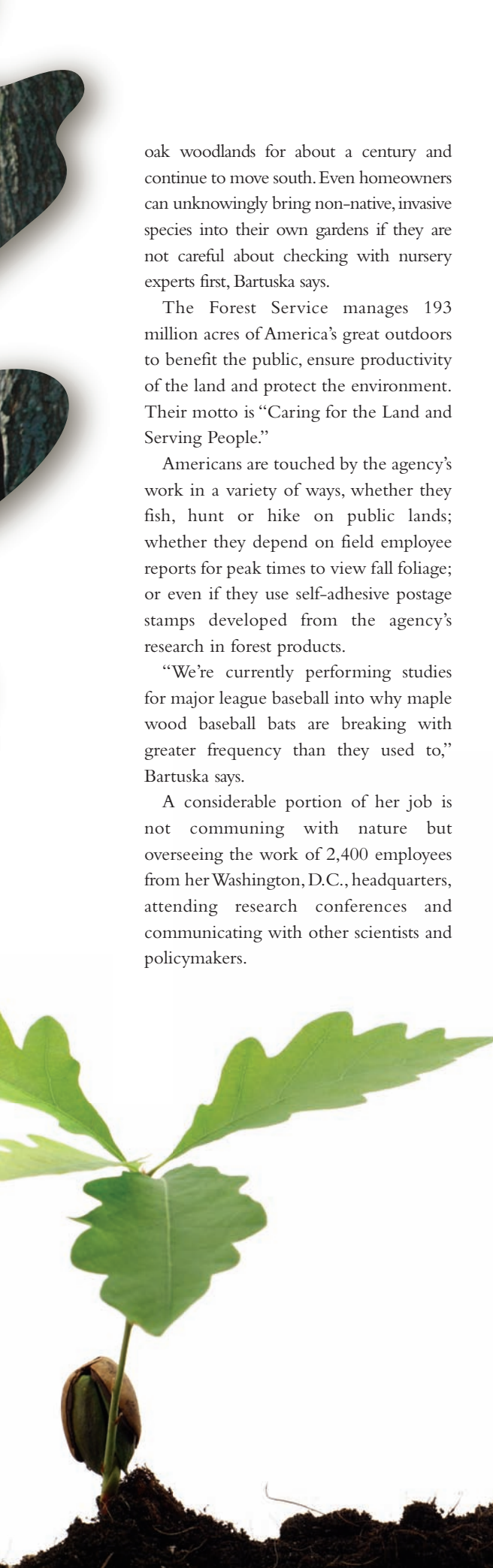

oak woodlands for about a century and continue to move south. Even homeowners can unknowingly bring non-native, invasive species into their own gardens if they are not careful about checking with nursery experts first, Bartuska says.

The Forest Service manages 193 million acres of America's great outdoors to benefit the public, ensure productivity of the land and protect the environment. Their motto is "Caring for the Land and Serving People."

Americans are touched by the agency's work in a variety of ways, whether they fish, hunt or hike on public lands; whether they depend on field employee reports for peak times to view fall foliage; or even if they use self-adhesive postage stamps developed from the agency's research in forest products.

"We're currently performing studies for major league baseball into why maple wood baseball bats are breaking with greater frequency than they used to," Bartuska says.

A considerable portion of her job is not communing with nature but overseeing the work of 2,400 employees from her Washington, D.C., headquarters, attending research conferences and communicating with other scientists and policymakers.

"Having a liberal arts education forced me to be well-rounded," she says. "Because of that breadth of knowledge, I have been able to succeed; I am utterly convinced of that."

Bartuska is married to Mark Walbridge, Ph.D., national program leader with the U.S. Department of Agriculture's Agricultural Research Service. Her stepdaughter, Jessica Walbridge, works for Baltimore's Parks and People, a nonprofit.

Hard-pressed to describe a favorite place among the nation's varied forests and grasslands — certainly Alaska has its exotic locales, and Hawaii has state forests that are restorative, she says — Bartuska, a Pennsylvania native, professed sentiment for the Allegheny National Forest, with its vast stock of black cherry trees.

Americans who cannot travel to national forests or grasslands, however, may benefit from the agency's work elsewhere in helping create green spaces in cities.

"Planting more trees in urban areas will help take up carbon dioxide and other pollutants, and we can provide the knowledge and technology to grow trees in cities," the ecologist says. "It's been shown that green spaces increase the health of a community. People respond positively by exposure to green spaces."

## WHAT CAN THE AVERAGE PERSON DO ABOUT CLIMATE CHANGE?

Individual efforts, taken together, can have a cumulative effect on global warming and climate changes that threaten our health, economy and natural environment, says Ann Bartuska '75, deputy chief for research and development for the U.S. Forest Service. To reduce the amount of carbon dioxide being released into the atmosphere, we need to reduce our use of fossil fuels and favor alternative, renewable sources of energy. She suggests:

- Reduce gasoline use by avoiding jackrabbit starts and stops when driving. Other suggestions include carpooling, using public transportation, biking or walking when possible and combining errands into one trip.
- Plant a tree – not only to offset the carbon dioxide used in another activity but also to provide shade and buffering to reduce energy consumption.
- Recycle and use recycled products.
- Use compact fluorescent light bulbs, and choose energy-efficient appliances.
- Visit the U.S. Forest Service's Web site, [www.fs.fed.us/climatechange/](http://www.fs.fed.us/climatechange/), to find more suggestions and information about climate change and forests and grassland. You can find a carbon footprint calculator to determine your family's environmental impact: [www.nature.org/calculator/](http://www.nature.org/calculator/).

### **Ann Bartuska, Washington, D.C.**

**B.S., Biology 1975**

**Career:** Developed a strong ecosystem background by working in wetlands, ecosystem management, forest pest management and forest and rangelands throughout her professional life.

**Notable:** Served as president of the Ecological Society of America in 2003-04.

**Favorite Wilkes Place:** On top of the porch roof of Sterling Hall, overlooking River Street and accessible from her dormitory room window. Would often slip out there to study in the fresh air and sunshine.

# Off-Roading With the Baja Team

IT LOOKS LIKE FUN, YET STUDENTS GAIN  
REAL-WORLD ENGINEERING EXPERIENCE

By Shannon Curtin

**T**HE WORD “BAJA” MIGHT CONJURE images of California beaches and surfboards for most people. But for Wilkes University student engineers, it means months of designing, building and racing an off-road, dune buggy-like vehicle.

The Society of Automotive Engineers runs three regional collegiate competitions annually. Teams design and build 10-horsepower vehicles that must survive four days of grueling testing for safety, maneuverability and endurance.

Mike Benulis '05 credits Baja with helping him get his current job as a reliability engineer for PPL Brunner Island Power Plant, York Haven, Pa. “The experience I had working on the mini Baja project (now just known as Baja) came up often in my interviews,” says Benulis, whose younger brother, Paul, is now club president. “They applauded the initiative I took in getting involved in the project and agreed the skills learned while participating in mini Baja were valuable in the industry.”

Preparing for competition often takes the entire school year. Students do all the work on their own time. This year, the team's total cost was about \$10,000, which came from club funds and grants.

The Wilkes University Baja team, including five team members and advisor Mitchell Adams, traveled to Montreal for competition from June 10 to 14. Here's a daily diary outlining some ups and downs of the intense and exhilarating experience:



The team makes last-minute adjustments.



**9 a.m. Tuesday, June 10:** Wilkes seniors Paul Benulis and Matt Jones, vice president, are pulling off tires and adjusting bolts. After a minor outburst between team members, senior Stanley Shaffer explains: “Things might get ugly at points.” The team had worked through the night, tensions are high.

**Noon Tuesday:** The team is still tinkering. Last-minute parts are being made in the machine shop. Except for the parts that cannot be built, like shocks and brakes, the team develops and constructs every part of the vehicle.

**2:30 p.m.:** The van and trailer pull out of the Wilkes parking lot. Within minutes, most of the team is asleep.

**11:40 p.m.:** We check into Hotel du Parc Orford. Having driven straight through, the team orders pizza. At 2 a.m., members head to their rooms, pizza in hand, not looking forward to the 5:30 a.m. wake-up call.





“They applauded the INITIATIVE I took in getting involved in the project and agreed the skills learned while participating in mini Baja were VALUABLE in the industry.”

– Mike Benulis '05

Paul Benulis navigates through mud during the Montreal competition's endurance race.

PHOTOS BY SHANNON CURTIN

**7 a.m. Wednesday:** The team pulls into the competition site. The large field smells like mud and cut grass. The Wilkes team settles between Michigan State and a college from Mexico.

The diversity of the schools represented is astounding. Cornell, Rochester Institute of Technology, Penn State and Purdue field teams; some teams travel from as far away as India, Venezuela, Brazil and South Africa. Teams check brakes, make last-minute adjustments and re-read rule books. Many teams bring 10-plus members.

The Wilkes team lines up for technical inspection. To the team's chagrin, judges find a few nitpicky things the team needs to change. It's a five-minute fix, but they must go through the entire judging process again.

**2 p.m. Thursday:** The team moves on to the design competition. They move through stations discussing originality and innovation, craftsmanship, suspension and steering, braking systems, structural design, ergonomics, feasibility for mass production, power train and serviceability.



The vehicle runs on a 10-horsepower engine.

**2 p.m. Friday:** The Wilkes team puts the car through course testing. One test requires the car to pull a string of large logs, gradually increasing the total weight in order to test the traction of the vehicle. If a team pulls the whole string of logs without losing traction or stalling out, they are judged on how long it took them to pull the logs to the end of the course. The Wilkes team made it to the end of the course in 50.19 seconds. They spend the rest of the day running practice courses.

**11 a.m. Saturday:** The four-hour endurance race is under way. It's hot and the course is muddy from overnight rain. Benulis sits behind the wheel of the Wilkes car, while Jones stands near the pit. Other team members stand by to help if the car malfunctions, which happens to almost all of the teams.

As Benulis circles the course, Jones signals to ask him if he's ready to refuel. Benulis puts one finger up, signaling that he'll go another round. "If he runs out of gas, we get a 20-minute penalty," Jones says. Ten minutes later, Benulis has run out of gas.

**2 p.m. Saturday:** The endurance race ends. The team packs and heads home before learning the final score. Members immediately start discussing changes and tweaks to the car for next year's competition.

The team placed 70 out of 122 teams, an admirable finish for such a small team. "We learned a lot at this race," says Shaffer. "We'll come back even stronger next year."

## Fall Brings Several Campus Dedications

Several dedications were celebrated on campus during ceremonies in September and October.

### Passan Hall

On Saturday, Sept. 27, as the campus celebrated Family Day, members of the Passan family and friends gathered to re-dedicate Passan Hall. The building has recently been re-purposed to house all Student Development services.

Wilkes takes great pride in providing each student with the personal attention they need to succeed. And bringing together Student Life and Health Services in Passan Hall will only enhance that level of care and devote it to better serving our students as they begin their adventure in adulthood. Thanks go to John and Ann Passan and their families for their generosity to Wilkes.

### Roth Residence Hall

The residence halls long known as Chesapeake and Delaware, located on Northampton Street, were dedicated and renamed the Lawrence W. Roth, Esq., Residence Hall on Friday, Oct. 3, a fitting component of the weekend bearing the title “Ties that Bind.” Designed to enhance the first-year



Pictured at the re-dedication ceremony are, from left to right: Scott Custello, Ann Passan, John Passan, Richard Passan, Debra Passan and Melody Passan. PHOTO BY SUSAN JOLLEY



The family of the late Lawrence Roth, Esq., dedicated the former Chesapeake and Delaware halls in his name. PHOTO BY ©KDP STUDIO

experience for Wilkes students, common areas provide space conducive to residential community gatherings and mark Roth as the first-year cornerstone of the campus. Recent renovations were made possible by the generosity of the Roth family, including father and Trustee Emeritus Eugene Roth, Esq. '57, in memory of Lawrence.

### Wilkes University Labyrinth

The University now proudly hosts a labyrinth modeled after that found in the Chartres Cathedral, near Paris, one of the most famous in the world. Made possible by the gift of Trustee William R. Miller '81, the labyrinth was dedicated on Saturday, Oct. 4. Further celebrations of the labyrinth with community spiritual leaders are anticipated in the spring. The labyrinth joins other landscape features contributing to the green space now central to the main campus, thanks to the vision and hands-on guidance of Patty Gilmour.



Those attending the dedication of the greenway labyrinth, donated by William Miller '81, try out the walkway. PHOTO BY ©KDP STUDIO

**John G. Reese**

Sunday, Oct. 5, marked the dedication of a plaque in the Marts Center commissioned by the Ancestral Colonels in recognition of Coach John Reese's remarkable career. Given in honor of long-term, distinguished contributions, the plaque is a fitting tribute to the man who as teacher, coach and athletics director created a legacy of achievement and excellence.

Reese established Wilkes as a college wrestling power, winning the institution's first national championship in 1974. He became only the second wrestling coach in NCAA history to surpass 500 wins, with a record of 515-170. His induction into eight prestigious halls of fame is highlighted by being elected a distinguished member of the National Wrestling Hall of Fame.



A plaque in Marts Center commemorates the outstanding career of Coach John Reese. PHOTO BY CURTIS SALONICK

**Regional Group Forms in Northeastern Pennsylvania**

The first meeting of the northeastern Pennsylvania regional alumni group was held in August to begin planning events.

This group will work with the Office of Alumni Relations to offer a variety of events to all alumni in the NEPA region. More than half of all Wilkes alumni live in northeastern Pennsylvania, and the regional group is excited about getting more alumni to events in the area.

In September, Fred '61 and Janet Demech hosted a gathering for alumni at their Glenmaura home. More than 50 alumni enjoyed hors d'oeuvres and drinks and had the chance to mingle with many members of the Alumni Association board of directors. The board held its September meeting prior to the gathering. Look for more information on events in the NEPA region or in other areas at <http://community.wilkes.edu>.



**TAKE ADVANTAGE OF YOUR ALUMNI BENEFITS**

Wilkes alumni can benefit from numerous discounts and special programs. These programs give alumni a way to express their Colonel spirit.



- Show your Wilkes pride with your own Wilkes University Alumni license plate, available for alumni currently residing in Pennsylvania.
- Dress up your mailings with Wilkes personalized address labels.
- Take advantage of alumni discounts for professional development courses through Wilkes' Sovereign Center for Leadership and Management Development.

- Keep in touch with Wilkes and fellow graduates via The Colonel Connection, your online alumni community. It's used to announce upcoming events and provides for easy registration for alumni events.
  - Enjoy social events and travel. Contact us to learn about other benefits, as well. Be sure to check The Colonel Connection for the latest alumni news or to search for fellow alumni in the online directory.
- More information on these and other alumni benefits can be found on The Colonel Connection at <http://community.wilkes.edu/benefits>. If you have questions concerning any of these offerings, please contact the Office of Alumni Relations at [alumni@wilkes.edu](mailto:alumni@wilkes.edu) or at **(800) WILKES-U Ext. 7787**.

# Homecoming 2008

WILKES  
CELEBRATES 75  
YEARS IN STYLE



Above: The Golden Horde football players celebrated their first-ever reunion with a banquet in the Marts Center.

Left: Rich Roshong '67 greets Al Groh '41 at the tailgate party.

Bottom: An auction of the late Dean George Ralston's signature neckties highlighted the 75th anniversary dinner and dance at the Irem Temple.



Right: Megan Fulmer, Jenna Strzelecki and Alysha Nicholls reunite at Saturday's Tent Festival on the Fenner Quadrangle.

Far right: The pregame tailgate offered opportunity for fellowship in brilliant sunshine. Left to right are Mary Lou Graziano, Jane Ditullio and Renate Dargel Kerr '72.





Left: The 2008 Colonels salute Rollie Schmidt, coach of the Golden Horde, during pregame festivities.

Right: Members of the Golden Horde take the field.



Left: The BUJC Ladies enjoyed their annual luncheon. Back row from left are hostess Patty Gilmour, Alberta Novick Killian '46, Charlotte Waters Rowland, M.D. '42; Charlotte Reichlin Cutler '42, Louise Hazeltine '44, Doris Gorka Bartuska, M.D. '49 and Alice Pawlowski. Front row from left are Helen Bitler Ralston '52, Marjorie Honeywell Cummins '37, Elizabeth Womelsdorf Mitchell '42, Kathrine Freund '42 and Phyllis Eichler Berger, O.D. '42.

**SAVE THE DATE!**



Enjoyed Homecoming 2008?

Mark your calendar now for

**Homecoming 2009, Oct. 2-4.**



Above: The Lebanon Valley College Dutchmen bested the Wilkes football team 28-21.

Right: The History Club was among 32 individuals and groups represented in the parade.

PHOTOS BY © KDP STUDIO



**1954****Reunion Oct. 2-4** 

**Bob Bhaerman** recently retired from the Corporation for National and Community Service in Washington, D.C. He now resides in Pickerington, Ohio, and is serving as the coordinator of the American Humanist Association's Humanist Education Center.

**1972**

**Linda (Lanzone) Suponic** recently celebrated 18 years of marriage to her husband, Jim. She is a toddler teacher at Back Mountain Child Care in Shavertown, Pa.

**1974****Reunion Oct. 2-4** 

**James A. Rodda** retired from his post as high school principal in the Wayne Highlands School District. In his 34 years with the district, he also served as a social studies teacher, assistant football and wrestling coach, and assistant principal at both the middle and high schools.

**W. Lee Miller** is proud to announce Independent Sealing Company's 20th year in business. Miller, current president and founder, formed the Independent Sealing Company in 1987.

**1976**

**Garry Taroli** won five gold medals in swimming in the Keystone State Games. Taroli lives in Dallas, Pa., and is an attorney for Rosenn, Jenkins and Greenwald law firm.

**Sandra (Akromas) Kershaw** was inducted into her company's Quarter Century Club in May 2008. Kershaw is the frontline manager in the construction sector for the Workplace Safety and Insurance Board of Ontario.

**1978**

**Michael Heller** has been accepted into the Charis Spiritual Director Training Program of the Texas Annual Conference of the United Methodist Church.

**Christopher O'Brien** was inducted into the Luzerne County Sports Hall of Fame for winning numerous national powerlifting championships and setting several national records from 1976 to 2001. O'Brien was an All-MAC defensive end at Wilkes in 1977.

**1980**

**Col. Mark A. Rado** is currently serving in Iraq in support of Operation Iraqi Freedom. Rado is director of manpower and personnel for the Multinational Security Transition Command, Iraq. Prior to his deployment, he graduated from the Industrial College of the Armed Forces, National Defense University, in Washington, D.C.

**1981**

**Dana Shaffer, D.O.**, has retired from clinic practice at Exira Family Medicine Clinic, Exira, Iowa, to focus on his position as an associate dean at Des Moines University. He provided medical care to residents of Exira and surrounding communities for 23 years.

**1982**

**Donna Hine MBA '83** has been named controller at United Neighborhood Centers of Northeastern Pennsylvania.

**Regina Morse, R.N.**, has successfully completed the HealthCare Risk Management course at University of Florida and also successfully passed the state exam to qualify as a licensed health care risk manager. Morse is currently employed at Citrus Health and Rehabilitation in Inverness, Fla., as director of risk management and quality assurance.

**1986**

**Gary C. Mrozinski** earned a doctorate in educational administration from Temple University. Mrozinski is dean of business and technologies at Luzerne County Community College. He resides in Taylor, Pa., with his wife and son.

**1988**

**Susan Imboden Vrablic** received a master of science degree in nursing with a specialization in adult health from Misericordia University in May 2008.

**1989****Reunion Oct. 2-4** 

**Gary Katulka** received a Ph.D. in electrical engineering from the University of Delaware in January 2008.

**1993**

**Frank Mitchell** earned a master of higher education administration degree from Baruch College, CUNY, in February 2008.

**1994****Reunion Oct. 2-4** 

**Suzanne (Stchur) Jones** and husband Stephen welcomed daughter Kathryn Paige on Nov. 16, 2007. Kathryn has two older siblings, Rebekah Claire, 5 years old, and Andrew Stephen, 3½ years old. They reside in Byram Township, N.J.

**1995**

**Kimberly Tremel** and Justin Lynn were married June 21, 2008. They reside in Farmingdale, N.Y.

**1996**

**Jenn Moisey MBA '01** and **Jeff Moisey '99** recently launched an online strategic marketing firm, JumpFrog Marketing. They have hired another alumnus, **Steve Donlin '06**, and currently employ a Wilkes intern.

**1998**

**Shannon (Stair) Bushong** and husband Brandon welcomed their first son, Winston Neil, on July 18, 2008.

**1999****Reunion Oct. 2-4** 

**Robert Thomas Bartorillo** and **Lyn Farruggia '04** were married on Aug. 4, 2007.

**Lucia (Piccolino) Peregrim** is operations manager for her and husband David's family-owned business, Ricochets Rapid (Auto) Detail, which has been in business since 2002. They reside in Scranton, Pa.

**2000**

**Greg Riley** and his wife, **Shea**, welcomed their first

## Doris Gorka Bartuska honored by Pa. Medical Society

Doris Gorka Bartuska, M.D., '49 is the 2008 recipient of the Pennsylvania Medical Society's Distinguished Service Award.

Bartuska, who joined the Pennsylvania Medical Society in 1972, received a unanimous vote of the Medical Society's board of trustees. To qualify for the award, a physician must demonstrate a lifetime of significant achievement as judged by peers.

She becomes only the 23rd Pennsylvania physician to win this highly prestigious award since it was first introduced in 1956. She joins a distinguished list of past recipients, including Jonas E. Salk, M.D., and C. Everett Koop, M.D.

In her nomination, Bartuska was described as an endocrinologist who advanced treatments focused on the genetic aspects of endocrine diseases, endocrinology of aging, osteoporosis and thyroid diseases. Her work stimulated national interest in a woman's health agenda with emphasis on prevention and treatment of osteoporosis and smoking, including smoke-related disease. Her involvement in medical humanities and medical ethics led to participation in the President's Forum on Physicians and Social Responsibility.

She is emeritus professor of medicine at Drexel University College of Medicine and has published numerous publications in her field. She was the director of the division of endocrinology, diabetes and metabolism, as well as the endocrine fellowship training program at WMC - MCP, now Drexel University College of Medicine. She graduated from Woman's Medical College of Pennsylvania in 1954.

She is past president of the Philadelphia County Medical Society; past president of the medical staff at



Doris Gorka Bartuska, M.D. PHOTO BY ©KDP STUDIO

the Medical College of Pennsylvania; past president of the Philadelphia Endocrine Society; and past president of the American Medical Women's Association. She is also a founding board member of the American Association of Clinical Endocrinologists. In addition, she is one of the first female voting members of the House of Delegates at the American Medical Association.

***A photograph in the fall 2008 issue of Wilkes magazine was incorrectly identified as Doris Gorka Bartuska. We apologize for the error.***

child, Lia Marie, on Feb. 7, 2008. The family resides in Wyoming, Pa.

**Michael and Jennifer (Kovacs) Peckally** welcomed their second child, Owen Michael, on Dec. 4, 2007. The family resides in Newportville, Pa.

**James L. Caffrey MBA'03** has been promoted within the Wilkes-Barre General Hospital and health system. Caffrey previously served as administrative director of facilities support services at Robert Packer Hospital in Sayre, Pa., as well as chief of engineering at the VA

Medical Center in Wilkes-Barre, Pa. He was named to "Who's Who In Healthcare Facilities Management" by *FacilityCare Magazine* in December 2007.

**Nicole (Monahan) Lamkin** and her husband, Michael, welcomed their first child, Joshua Joseph, on May 11, 2008.

### 2001

**Loan (Do) Mask** married Robert Mask of Louisiana on April 19, 2007. They reside in Pennsauken, N.J.

### 2002

**Erin Theresa Priestman** and **James Moran '03** of Larksville were married on Nov. 3, 2007. They reside in Berwick, Pa.

Christina Marie Pantucci and Erik Joseph Adzema married on Oct. 20, 2007.

### 2003

Erik Stahlnecker and Jessica Ametrano MS'07 were married on May 17, 2008. Jessica is a teacher at Crestwood High School. Erik is a teacher at Pocono Mountain West High.

### 2004

David J. Grasso was awarded a doctor of medicine degree from Drexel University School of Medicine in May 2008. He will begin an internship at Albert Einstein Medical Center, Philadelphia, in June and a residency in radiology at Pennsylvania Hospital, Philadelphia, in 2009.

Michael D. Kashnicki was promoted to assistant vice president and commercial loan officer for First National Community Bank. He attended the Central Atlantic School of Commercial Lending through the Pennsylvania Bankers Association.

Tiffany Leptuck and Nicholas Meadows were married on May 3, 2008. Leptuck is employed as a forensic biology-DNA analyst in northern Virginia.

Eric J. Pape earned his doctor of optometry degree from the State University of New York College of Optometry. He received the Eschenbach

Award for Excellence in Low Vision. Pape is practicing in New York and Connecticut.

### 2005

Rajitha Devadoss was accepted to the NIH/Fogarty International Clinical Research Scholars Program as a fellow for the 2008-2009 program. She will travel to Chennai, India, to complete clinical research in HIV/AIDS.

Devadoss is a current third-year medical student at SUNY Upstate Medical University, Syracuse, N.Y.

Alexis Petite MS'06 is a special education teacher, softball coach and personal trainer in New Jersey.

### 2006

John Untisz and Kristin Kile were married on May 31, 2008. John is attending Lake Erie College of Osteopathic Medicine and is a second lieutenant in the U.S. Air Force.

## Graduate Degrees 1989

Stephen L. Broskoske, MS, and Kimberly A. Price were married on June 1, 2007.

Mrs. Broskoske is pursuing her master of business administration degree from Wilkes. They reside in Alden, Pa.

### 2000

Richard Pokrifka, Pharm.D., and Kathryn Werner were married Oct. 6, 2007. Pokrifka works as a pharmacist at The Hospital of the University of Pennsylvania.

Linda Chong, Pharm.D., and her husband, Nick Souchik III, welcomed their second daughter, Natasha, on June 9, 2007.

### 2001

Jessica (Crowley) Howard, Pharm.D., and Brian Howard, Pharm.D., announce the birth of their son, Sean Patrick Howard, on June 6, 2008.

Brent L. Borzak, MS, is now principal of the Carbon Career and Technical Institute, Jim Thorpe, Pa.

### 2002

Nancy Fera, MBA, was recently promoted to food service district sales manager, Northeast Region, at Metro. She has worked there since 1997 and most recently held the title of manager-consultant of education services.

### 2004

Mary Lou Henninger is principal of Mahanoy Area High School.

Dawn Marie (Cacciamani) Kelly, MS, and her husband, Chris, welcomed their first child, Brielle Catherine, on Aug. 21, 2008. Kelly is a kindergarten teacher for Valley View School District, Archbald, Pa.

### 2005

Lisa (Samala) Brady, Pharm.D., was married on Sept. 8, 2007, to Kevin Brady. They reside in Hoboken, N. J.

Corinne Kimberly Gawelko, MS, and Sean Patrick Walsh were married Aug. 4, 2007. She is employed by the Wilkes-Barre Area School District.

Kristina Elizabeth Mullay, Pharm.D., and John Thomas Wakeley were married on Sept. 29, 2007. She is employed as a pharmacy manager with Contract Pharmacy Services.

### 2007

Richard M. Patricia, MS, a television, radio and digital media teacher at Warren County Technical School, directed and produced a film, *Strive For Happiness*, which takes a closer look at his life growing up in a household with a loved one who suffered from serious forms of mental illness.

### 2008

Paul Brennan, MS, was recently promoted to principal at Riverside Elementary West School, where he will oversee more than 300 students in kindergarten through fourth grade. He served as a sixth-grade teacher at Riverside Elementary East for the past five years.

Cara Kasa, MS, and Vinnie O'Hop were married on June 28, 2008. She teaches at Pittston Area School District's Intermediate Center. He is enrolled in a master's program at Wilkes.



## In Memoriam

### 1950

**Capt. Francis Stanley Pinkowski** of Pawcatuck, Conn., passed away Dec. 22, 2007. Pinkowski was born in Nanticoke, Pa., and attended Nanticoke High School, graduating in 1944. He served in the U.S. Navy in the Asiatic-Pacific Theatre of Operations. At the end of his tour of duty, he attended Wilkes College. In 1950, he was recalled for the Korean Conflict, was commissioned ensign in 1951 and attended Officers Candidate School, Newport, R.I. He then returned to Wilkes College, where he acquired a certification in education in 1953. He was an Ancestral Colonel of Wilkes College.

Pinkowski became an instructor in the department of education and head football and baseball coach at Wilkes College from 1958 to 1962. He later joined the N.J. State Department of Education and served as an adjunct faculty member at Rider College, Trenton State University and Mercer County Community College, retiring in 1991. He retired as captain from the U.S. Naval Reserve in 1987.

He is survived by his wife, Mary Bender Pinkowski; one son, Mark F. Pinkowski; and four grandchildren.

**Edward J. Woronowicz** of Wilkes-Barre, Pa., died July 16, 2008. Known professionally as Eddie Warren, he managed The Kiddie Shoppe, Wilkes-Barre, Pa., for 40 years until its closing.

### 1951

**Stanley J. Kieszek** of Forty Fort, Pa., died Sept. 19, 2008. He graduated from Wilkes College with a bachelor of science degree in economics.

Kieszek spent 60 years in the newspaper business, beginning with *The Times Leader* in 1937 and retiring in 1977 as assistant day city editor with the *Citizen's Voice*. He was an Army veteran of World War II. Surviving are a son, Michael C., and a grandson.

### 1952

**Albert Titus Cole** of Nicholson, Pa., died July 28, 2008. He graduated from Ashley High School in 1932 and later received his teaching degree from Wilkes College.

Cole taught in Easton's public schools and the North Pocono School District, where he taught history until his retirement in 1978. His wife is the former Shirley Johnson Nordahl.

### 1955

**Margaret "Peg" Williams Schlager** of Durham, N.C., died June 11, 2008. Her husband of 54 years is **George Schlager '57**. She graduated from Hanover Township High School, class of 1951, and Wilkes College.

She taught school in Dover and Roxbury, N.J. She was an avid member of the Roxbury Art Association and the Carolina Designer Craftsmen Guild. Margaret became a docent at the Duke University Museum of Arts in 1975.

### 1956

**John C. Yarashes** of Luzerne, Pa., died Aug. 3, 2008. He was born in Luzerne and was a graduate of Luzerne High School and Wilkes College. He was an Air Force veteran of World War II and the Korean War. He was formerly employed as a case worker by the Luzerne County Welfare Department.

He is survived by his wife, the former Dorothy Groover; stepchildren Debbie Hulse, Virginia; Terry Soules, Luzerne; Darrell Soules, Maryland; and Shari Dailey, Luzerne; nine grandchildren; and nine great-grandchildren.

### 1957

**John J. Musto** of West Pittston, Pa., passed away on July 10, 2008. Educated in West Pittston schools, Musto earned a bachelor of arts degree in English from Wilkes.

He taught English in Roosevelt Junior High School in New Brunswick, N.J., then moved to Boeblingen, Germany, where he taught English in the military school system. He was a retired guidance counselor from the Wyoming Valley West school system.

### 1958

**Frank Bielenda** of Nanticoke, Pa., passed away July 16, 2008. Bielenda was a former principal of Wilkes-Barre Area Vocational Technical School. He was a graduate of Nanticoke High School and received his bachelor of science degree

from Wilkes College and two master's degrees from the University of Scranton.

He received a letter of eligibility to become a superintendent from Lehigh University. Bielenda previously served as a caseworker for Luzerne County, a high school teacher, guidance counselor and supervisor of guidance services before his retirement in 1998. He was also the Title IX coordinator and curriculum coordinator.

### 1960

**Louis D. Davis Jr.** of Meadowbrook, Pa., a retired company president, died Aug. 21, 2008. After service in the Army in France, he earned a bachelor's degree from Wilkes.

He then joined the family firm, L.D. Davis Industries, a supplier of paper adhesives for such products as Whitman Sampler boxes, Phillies cigar boxes, and Milton Bradley puzzles and Monopoly boards. He was president of the Huntingdon Valley firm from 1977 until retiring in 2000, when his son, Tripp, took over. He served on the boards of Wilkes University and Meadowbrook School and supported many charities.

In addition to his son, he is survived by his wife of 47 years, Shirley Hitchner Davis; daughter Shelley Schorsch; and seven grandchildren.

**Joseph R. Morgan** of Delanco, N.J., died Dec. 10, 2007. Morgan was a graduate of Girard College and Wilkes. He had been president of Packaging Consultants in Pennsauken, N.J., since 1976.

**1963**

**John F. Sheehan Jr.** died June 23, 2008. A graduate of Wyoming Seminary and Wilkes College, he was employed by the Federal Emergency Management Agency. In addition to his work with FEMA, his career included positions at the Pennsylvania Bureau of Vocational Rehabilitation, Commonwealth Telephone, the Wilkes-Barre Chamber of Commerce and J.F. Sheehan Associates.

Surviving are his wife of 42 years, Jackie; daughter, Heather; son, John III; and three grandchildren.

**1964**

**William D. Carver** of Kingston, Pa., passed away Aug. 9, 2008. Mr. Carver was a licensed certified public accountant for 46 years and was the owner of Carver and Associates LLC, Wyoming, Pa.

**John S. Fine Jr.** of Dallas, Pa., passed away on Aug. 11, 2008. After attending Wilkes College, he graduated from Dickinson School of Law.

He became a partner in the law firm Aston, Fine, McHugh, Caverly, Wetzel & Geist, where he practiced for many years.

**1965**

**Kenneth D. Antonini** of Wilkes-Barre, Pa., passed away July 5, 2008. He graduated from Wilkes with a B.S. in secondary education and biology and general science. He also attended Florida State

University. He received a master's degree from Temple University. Ken retired from the Wilkes-Barre School District after 30 years of teaching science and biology.

Surviving are children **David '92**, Pearland, Texas; **Gregory '95**, Pleasanton, Calif.; and **Jane Loftus '97**, Trucksville, Pa.; and three grandchildren.

**1966**

**John W. Strobel** of Alexandria, Va., died Aug. 21, 2008. He earned his bachelor's degree in physics from Wilkes in 1966 and completed his master's degree in engineering at Penn State University.

Strobel's early career was with the electronics division of the Philco Corporation. He later accepted employment with the Department of Defense, U.S. Navy. His 37 years as a civilian employee of the Navy started at the Naval Air Development Center in Warminster, Pa., and his last years of service were at a special program office in the Washington, D.C., area.

**1967**

**Jerome Kucirka** of Dallas, Pa., passed away June 9, 2008. He earned a bachelor of science degree from Wilkes College and a doctorate of physics from Drexel University, Philadelphia.

Kucirka was a faculty member for more than 27 years, serving in the physics, engineering and mechanical engineering departments, and finally the engineering and physics division. He worked on department, school and university-wide committees. He was adviser to the Physics Club and Sigma-Pi-Sigma, the Physics Honor Society, from 1989 to the present.

He is survived by wife **Gaye C. Gustitus, D.O.**; and brother, **John**.

**1971**

**Robert P. Kapp** of Scranton, Pa., died Aug. 6, 2008. He was a graduate of Scranton Central High School and attended the Wharton School of Finance and graduated from Wilkes with a degree in finance.

He was employed by the Delaware and Hudson Railroad and retired from the Pennsylvania employment office, where he was an examiner. An Army veteran of World War II, he enjoyed restoring antique automobiles, especially his 1949 Mercury.

**1974**

**Joseph G. Olivieri** passed away Sept. 15, 2008. He graduated from GAR High School and Wilkes. Joseph was the owner of Four County Tile. Surviving are his wife of 32 years, **Karen Tomczyk Olivieri**; brothers, **Carmen** and **Florentino (Fiore)**, both of California; and sister, **Antoinette (Ann) Galle**, Wilkes-Barre.

**1980**

**Paul P. Zongilla** of West Pittston, Pa., died July 28, 2008. He is survived by his wife, the former **Christine Danoski**. He served with the U.S. Air Force during the Vietnam War. Prior to his retirement, he worked for **Schott Glass Technologies**, Duryea, as a supervisor.



**Submitting Class Notes**

Share personal or career news in any of three ways:

- E-mail it to [wilkesmagazine@wilkes.edu](mailto:wilkesmagazine@wilkes.edu).
- Post it at **The Colonel Connection** Web site at [community.wilkes.edu](http://community.wilkes.edu).
- Or mail it to: **Class Notes**  
**Wilkes Magazine**  
**84 W. South St.**  
**Wilkes-Barre, Pa. 18766**

**1987**

**Raymond L. Kern Jr.** died Sept. 19, 2008. He graduated from Dallas Senior High School, class of 1979, where he excelled in football and track-and-field.

He was office manager of Kern Brothers Beverage in Dallas for 16 years before

establishing WoodPro Insurance Agency in Dallas, which he operated until his death.

**Friends of Wilkes**

**Libby Capin**, wife of 61 years of former Wilkes President Bob Capin, passed away Sunday, Oct. 19, 2008.

The Wilkes-Barre native was a lifetime member of Ohav Zedek Synagogue and Hadassah, member in perpetuity of the JCC of Greater Wilkes-Barre and Jewish War Veterans Auxiliary.

Surviving in addition to her husband are daughters Ellen Haeussler and Deborah

Buckler, son David, eight grandchildren, several great-grandchildren and sister Goldie Fried. Contributions to her memory may be made to the Wilkes University Capin Accounting Scholarship Fund, 84 W. South St., Wilkes-Barre, Pa. 18766.

**Calendar of Events****December**

- 1 String Ensemble Fall Concert, Gies Hall, Darte Center
- 4 Jazz Ensemble Concert, Darte Center
- 5 NEPA Alumni Holiday Gathering, Sno Mountain, Scranton, Pa.
- 6 Piano Recital, Gies Hall, Darte Center
- 6 Choral Ensembles Concert, St. Luke's Church, Scranton
- 7 Choral Ensembles Concert, St. Nicholas Church, Wilkes-Barre
- 7 Civic Band Concert, Darte Center

**January**

- 14 Washington, D.C., Alumni Gathering

**February**

- 2 Art exhibit: "Painting the Beautiful: American Impressionist Paintings from the Michener Art Museum Collection," Sordoni Art Gallery. Through March 15.

For details on times and locations, check [www.wilkes.edu](http://www.wilkes.edu) and **The Colonel Connection**. Or phone **(800)WILKES-U**.

*Elevating Wilkes to*  
**GREATNESS**

**REPORT OF GIFTS**

Gifts Received June 1, 2007,  
through May 31, 2008





# Table of CONTENTS

## REPORT OF GIFTS KEY

### The John Wilkes Society

#### PLATINUM ASSOCIATES

\$500,000 or more

#### DIAMOND ASSOCIATES

\$250,000 - \$499,999

#### HONORARY ASSOCIATES

\$100,000 - \$249,999

#### TRUSTEE ASSOCIATES

\$10,000 - \$99,999

#### FOUNDER'S CIRCLE

\$5,000 - \$9,999

#### PRESIDENT'S CIRCLE

\$2,500 - \$4,999

#### JOHN WILKES ASSOCIATES

\$1,000 - \$2,499

### The Eugene Farley Club

#### GOLD CIRCLE

\$500 - \$999

#### BLUE CIRCLE

\$250 - \$499

#### FARLEY ASSOCIATES

\$100 - \$249

#### CONTRIBUTORS

Up to \$99

©2008 Published by the Development Division of Wilkes University. We regret any omissions or errors contained within this report. Due to the number of generous donors, some names may have mistakenly been missed. If you should find an error or omission, please direct the corrections to Evelyn Topfer, Director of Advancement Operations, at (800) WILKES-U Ext. 4309 or [evelyn.topfer@wilkes.edu](mailto:evelyn.topfer@wilkes.edu).

## 28 Giving by Constituency

TRUSTEES AND TRUSTEE EMERITI

UNIVERSITY FAMILY

COMMUNITY BUSINESSES AND FOUNDATIONS

FRIENDS

## 32 Giving by Class

CLASS OF 1935 THROUGH CLASS OF 2007

## 43 Senior Class Gift

## 44 The Marts Society

## 45 Endowed Named Scholarships

## 47 The John Wilkes Society

STATEMENT OF ACTIVITIES FROM OPERATIONS	TOTAL
<b>Revenues and other Support</b>	
Tuition and Fees	\$ 74,734,827
Less: Scholarship Aid	\$ (22,895,089)
<b>Net Tuition and Fees</b>	<b>\$ 51,839,738</b>
Government Grants and Contracts	\$ 2,783,585
Private Gifts, Grants and Contracts	\$ 2,173,933
Sales and Services of Auxiliary Enterprises	\$ 10,436,404
Income from Interest and Dividends	\$ 753,181
Other Revenue	\$ 1,112,816
Endowment Income Designated for Current Operations	\$ 1,300,000
Net Assets Released from Restrictions	\$ -
<b>Total Revenues and other Support</b>	<b>\$ 70,399,657</b>
<b>Expenses</b>	
Instruction	\$ 32,033,947
Research	\$ 1,013,103
Public Service	\$ 1,123,499
Academic Support	\$ 4,761,126
Student Services	\$ 9,471,075
Institutional Support	\$ 13,654,180
Auxiliary Enterprises	\$ 6,773,231
<b>Total Expenses</b>	<b>\$ 68,830,161</b>
<b>Increase in Net Assets from Operating Activities</b>	<b>\$ 1,569,496</b>



Denise M. Granoski '05  
 Stanley S. Gutin  
 Kenneth L. Hanadel  
 Maria P. Hebert-Leiter  
 Susan Matley Hritzak '81  
 Dennis P. Hupchick  
 Paul Kaczmarcik  
 Kimberly Escarge Keller '95  
 Arthur H. Kibbe  
 Tammy M. Klucitas  
 John A. Koch  
 Lawrence M. Kopenis '88  
 Anne Marie Kopetchny  
 Jean M. Krohle  
 Joseph M. Kultys '87  
 Christopher T. Leicht  
 Catherine Link '75  
 Mary E. Mack  
 Adelene C. Malatesta  
 Patricia A. Mangold  
 Dana Manning '08  
 Philip A. Marino '80  
 Frank J. Matthews  
 Raymond A. Metzko '08  
 Julian C. Morales '05  
 Christine O'Hara  
 Julie Lynn Olenak '01  
 Martha J. Parise  
 Patricia A. Parks  
 Gayle M. Patterson  
 Amy M. Patton M'07  
 Anne Straub Pelak M'98  
 Karen Petrosky M'08  
 Margaret M. Petty  
 Mary L. Podczasy  
 Ruth Polashenski  
 Kathleen S. Poplaski  
 Alberto Prado  
 Theresa A. Rallo  
 Sandra A. Rendina '87  
 Marianne Scicchitano Rexer '85  
 Karen A. Riley  
 Joy B. Rinehimer  
 Georgina A. Robinson '08  
 Anita V. Ruskey '03  
 Tricia M. Russell  
 Philip J. Ruthkosky  
 Debbie J. Rutkoski  
 Bruce J. Sabatini  
 Brian R. Sacolic  
 Doris B. Saracino  
 Roland C. Schmidt  
 Patricia L. Searfoss  
 Gregory J. Sesny  
 Eileen M. Sharp  
 Herbert B. Simon  
 Philip G. Simon  
 Genevieve M. Singer  
 Elaine A. Slabinski '71  
 Karen A. Space  
 Tina Stancavage  
 Nicholas A. Steidl '08  
 Aaron C. Stoker '97  
 Robert S. Swetts  
 Romaine Szafran  
 Judith Tobin Telechowski '98

Vicki S. Temple  
 Craig P. Thomas  
 Joanne A. Thomas  
 Evelyn Topfer  
 Marleen Troy  
 Robert C. Tuttle  
 Mildred Urban  
 Jodi L. Viscomi '05  
 Mary L. Watkins  
 Judith Wienckoski '95  
 Anita Miller Williams '75  
 Philip L. Wingert  
 Zbigniew J. Witzczak  
 Gretchen Yeninas M'07  
 James Yeninas  
 Cheryl M. Yustat  
 Michele L. Zalno M'07

**BUSINESSES AND FOUNDATIONS**

• • •  
**The John Wilkes Society**  
**DIAMOND ASSOCIATES**  
*\$250,000 - \$499,999*  
 Sovereign Bank

**TRUSTEE ASSOCIATES**  
*\$10,000 - \$99,999*  
 Aeroflex Foundation  
 Blue Cross of Northeastern PA  
 Borton-Lawson Engineering  
 Citizens Charitable Foundation  
 The Citizen's Voice  
 Guard Foundation  
 Intermetro Industries Corporation  
 A. P. Kirby, Jr. Foundation Inc.  
 McCole Foundation Inc.  
 Sandy & Arnold Rifkin Charitable Foundation  
 Max & Tillie Rosenn Foundation  
 Sordoni Foundation Inc.  
 The Rim Freeman Family Foundation  
 The Weininger Foundation Inc.

**FOUNDER'S CIRCLE**  
*\$5,000 - \$9,999*  
 Bergman Foundation  
 CVS Charitable Trust Inc.  
 GAO Marbuck Foundation  
 Geisinger Foundation  
 Guard Insurance Group  
 M & T Charitable Foundation  
 Northeast PA American Society of Highway Engineers  
 Rosenn, Jenkins & Greenwald  
 John & Josephine Thomas Foundation  
 Walgreens Company

**PRESIDENT'S CIRCLE**  
*\$2,500 - \$4,999*  
 Bloomsburg Metal Company

Bohlin, Cywinski, Jackson  
 Davidowitz Foundation  
 Foundation for Independent Colleges Inc.  
 Frontier Communications Inc.  
 Greater Wilkes-Barre Chamber of Business and Industry  
 Hirtle, Callaghan & Company  
 KPMG, LLP  
 Lewith & Freeman Real Estate  
 The Lion Brewery Inc.  
 NACDS - National Association of Chain Drug Stores  
 One Source Staffing Solutions  
 Power Engineering Corporation  
 Prudential Financial  
 SunGard Higher Education Managed Services  
 West Penn Orthopedics Inc.

**JOHN WILKES ASSOCIATES**  
*\$1,000 - \$2,499*  
 Baltimore Family Foundation  
 Bernard Bartkowsky Inc.  
 Brdaric Excavating Inc.  
 Brennan Electric Inc.  
 Carpenters Local Union #514  
 Creative Business Interiors  
 Alexander W. Dick Foundation  
 First Liberty Bank & Trust  
 General Dynamics Corporation  
 Hourigan, Kluger, & Quinn P.C.  
 Keystone College  
 King's College  
 Lightspeed Technologies Inc.  
 Llewellyn and McKane Inc.  
 Misericordia University  
 N.R.G. Controls North Inc.  
 Northeast PA Paint and Decorating  
 PA Society of Public Accounts, NE Chapter  
 PNC Foundation  
 Pennstar Bank  
 Polish Room Committee  
 Training Resources Group Inc.  
 University of Scranton  
 Watkins Dental Practice LLP  
 Bill & Sandy Williams Fund of Luzerne Foundation  
 Penn State University, Wilkes-Barre Campus  
 Wyoming Valley Health Care System

**The Eugene Farley Club**  
**GOLD CIRCLE**  
*\$500 - \$999*  
 First National Bank of Berwick  
 First National Community Bank  
 Frank Martz Coach Company

**BOARD OF TRUSTEES**  
 Michael Brewster  
 Robert A. Bruggeworth '83  
 Daniel J. Cardell '79  
 John M. Cefaly, Jr. '70  
 Denise S. Cesare '77  
 Charles F. Cohen  
 Douglas Colandrea '88  
 Jeffrey Davidowitz  
 Shelley Freeman '82  
 Joseph E. (Tim) Gilmour  
 Michael I. Gottkdenker  
 Jason D. Griggs '90  
 Carol Kotlowski Keup '89  
 Milan S. Kirby  
 Daniel Klem, Jr. '68  
 Dan F. Kopen '70  
 Melanie Maslow Lumia  
 Michael J. Mahoney  
 Dorothy Darling Mangelsdorf  
 Marjorie H. Marquart  
 George J. Matz '71  
 John R. Miller '68  
 William R. Miller '81  
 Gerald A. Moffatt '63  
 Robert A. Mugford '58  
 George G. Pawlush '69  
 Mary Belin Rhodes M'77  
 Hedy Rittenmeyer '72  
 Steven P. Roth '84  
 Susan Weiss Shoval  
 Jay S. Sidhu M'73  
 Virginia P. Sikes  
 Elizabeth A. Slaughter '68

**TRUSTEE EMERITI**  
 Richard L. Bunn '55  
 Lawrence E. Cohen '57  
 Esther B. Davidowitz  
 Pattie S. Davies  
 Robert A. Fortinsky  
 Jerome R. Goldstein  
 Frank M. Henry  
 Beverly Blakeslee Hiscox '58  
 Allan P. Kirby, Jr.  
 Richard L. Pearsall  
 William A. Perlmuth '51  
 Arnold S. Rifkin  
 Richard M. Ross, Jr.  
 Eugene Roth '57  
 Joseph J. Savitz '48  
 Stephen Sordoni  
 William H. Tremayne '57  
 Norman E. Weiss

Gertrude Hawk Chocolates  
 Herman Yudacufski Charitable Foundation  
 Miller Flooring Co. Inc.  
 Motorworld  
 New Era Technologies Inc.  
 A. Pickett Construction Inc  
 PPL

**ALUMNI ASSOCIATION BOARD OF DIRECTORS**  
 Paul Adams, University Mentoring Rep.  
 Laura Barbera Cardinale '72  
 Terrence W. Casey '82, 1st VP  
 Christine Corser, S.A.A. President  
 Karen Bednarczky Cowan '96  
 Fred R. Demech, Jr. '61  
 John (Jack) H. Ellis '79  
 Glen C.B. Flack '73  
 Wendy Gavin '90  
 Colleen Gries Gallagher '81, Historian & Immediate Past President  
 Bridget Giunta '05, Secretary  
 Charles F. Jackson '51, Ancestral Colonels Rep.  
 Allyn C. Jones '60  
 G. Garfield Jones '72  
 Clayton J. Karambelas '49  
 Amanda A. Karasinski '08, Class Rep.  
 Daniel Klem, Jr. '68, BOT Rep.  
 Richard Kramer '67  
 Rosemary LaFratte '93 M'97  
 Blaine Madara '08, Class Rep.  
 Michael Mattern '04  
 William Miller '81, BOT Rep.  
 Ronald N. Miller '93  
 George G. Pawlush '69 M'76, President  
 Kristine Pruett '99, M'06, Faculty Rep.  
 Ali E. Qureshi '96  
 Mark Rado '80  
 Thomas N. Ralston '80  
 Charlie Robinson '57  
 Steven P. Roth '84, BOT Rep.  
 Carl Santana '09, S.G. President  
 David Sborz '09, Sr. Class President  
 Louis F. Steck '55  
 Jenna L. Strzelecki '07  
 Bill A. Tarbart '70, Past President  
 Deborah Tindell, Faculty Rep.  
 Margery F. Ufberg '69  
 Jodi Viscomi '05  
 John Wartella '84, 2nd VP  
 Personal Health Services Inc.  
 Plains Rotary Club  
 Sodexo Inc.  
 PG Energy  
 UGI Corporation  
 Wilkes-Barre Window Cleaning Inc.

\* Deceased

**BLUE CIRCLE**

\$250 - \$499

Blasi Printing Company  
Builders Supply Company  
Colours Inc.  
Golden Business Machines Inc.  
Lipfert Fence Company  
Marquis Art & Frame  
Montage Agency Inc.  
PNC Bank, NA  
Saul-Metcho  
Service Electric Cable TV Inc.  
Sharper Embroidery Inc.  
Sordoni Construction  
Company  
Twin City Builders Inc.  
R.J. Walker Company

**FARLEY ASSOCIATES**

\$100 - \$249

Ceco Associates Inc.  
James Eagen & Sons Inc.  
Eastern Penn Supply Company  
Econo Lodge  
Fino's Pharmacy  
Friends of Bob Mellow  
Green Valley Landscaping Inc.  
Kranson Clothes Company  
Lefkowitz Family Foundation  
Phils Sunoco Service Station  
Wachovia Foundation  
Wyeth

**CONTRIBUTORS**

Up to \$99

Astro Car Wash  
Back Mountain Tobacco  
Barnes and Noble  
Beer Bellies  
Best Western Genetti Hotel  
& Conference Center  
Best Western East Mountain  
Inn & Suites  
Coca Cola Bottling Company  
Corning Glass Works  
Foundation  
Dick's Sporting Goods  
Floristry by Carmen Bolin  
Gatorade  
General Electric Foundation  
The Highfalls Brewery  
Hottle's Restaurant  
Ice Land Water Company  
Innovation Mist-On-Tanning  
Irem Temple Country Club  
Kentrel Corporation  
Kern Brothers  
New Leaf Tea Company  
Ochman's Coin & Jewelry  
Old Philadelphia Soda  
Panache  
Peking Chef  
PlumMaster Inc.  
Wyoming Valley Country Club  
Rowe Door Sales

Saucha Salon  
Shawnee Golf  
Shades Unlimited  
Touch of Class  
Valentine's Jewelry  
Weis Markets Inc.

**FRIENDS**

• • •

**The John Wilkes Society**

**PLATINUM ASSOCIATES**

\$500,000 or more

Drs. Francis & Lidia Kopernik\*

**DIAMOND ASSOCIATES**

\$250,000 - \$499,999

Mr. Eugene T. Kolezar\*

**TRUSTEE ASSOCIATES**

\$10,000 - \$99,999

Mrs. Ellen E. Ayre\*  
Dr. Sylvia Dworski\*  
Mr. & Mrs. John P. Kearney  
Mr. Edward J. Meehan  
Mr. & Mrs. William B. Sordoni  
Mr. John A. Vail\*

**FOUNDER'S CIRCLE**

\$5,000 - \$9,999

Mrs. Josephine Anthony  
Mrs. Clara G. Infausto

**PRESIDENT'S CIRCLE**

\$2,500 - \$4,999

Mr. & Mrs. Albert G. Albert  
Mr. & Mrs. David M. Baltimore  
Mrs. Grace J. Kirby Culbertson  
Mr. & Mrs. Stanley S. Davies  
Mr. & Mrs. Christopher  
L. Hackett  
Attorney Fordham E. Huffman  
Mrs. Helen Lazarus\*  
Mr. William J. Rosado

**JOHN WILKES ASSOCIATES**

\$1,000 - \$2,499

Mrs. Sandra Bernhard  
Mrs. Ann M. Coughlin  
Mr. Thomas J. Deitz  
Mrs. Josephine Eustice  
Dr. Brad N. Friedman  
Mr. & Mrs. Carmen  
E. Hagelgans  
Mr. & Mrs. James W. Harper  
Mr. & Mrs. Jeremy K. Ives  
Attorney Jerome Kolenda\*  
Mr. & Mrs. Harold Kwalwasser  
Attorney Jeffrey Lowenthal  
Mr. & Mrs. Thomas J. Mack, Jr.  
Mr. Edward Mailander  
Mr. Clifford K. Melberger  
Mr. & Mrs. Robert Mericle  
Mr. & Mrs. Robert D. Nagy  
Mrs. Barbara Davenport  
Neville

Mr. & Mrs. Paul A. O'Hop  
Mrs. Trudy Piatt  
Mrs. Grace Plate  
Attorney & Mrs. Keith  
S. Rosenn  
Attorney Joseph L. Seiler III  
Attorney Michael Selter  
Mr. & Mrs. Leonard Silberman  
Mr. & Dr. Andrew J. Sordoni III  
Dr. Sanford B. Sternlieb  
Mr. Larry I. Taren  
Mr. & Mrs. Kenneth  
H. Taylor, Jr.  
Dr. & Mrs. Gilbert Wildstein

**The Eugene Farley Club**

**GOLD CIRCLE**

\$500 - \$999

Attorney Stephen M. Albrecht  
Mr. Rick Berry  
Dr. & Mrs. Christopher  
N. Breiseth  
Mr. & Mrs. Raymond Brown  
Attorney & Mrs. Jerry Chariton  
Attorney Harrison J. Cohen  
Dr. & Mrs. Richard A. Hiscox  
Ms. Jane K. Lampe-Groh  
Ms. Jonette Lancos  
Attorney Paul W. MacGregor  
Attorney Norman Monhait  
Attorney Andrew J. Morris  
Mr. Michael C. Ott  
Attorney Lawrence Reich  
& Dr. Ashley Wilkerson  
Attorney Michael Schler  
Mr. & Mrs. Gerald Simonis  
Mr. & Mrs. John Tarone  
Mrs. Barbara Weisberger  
Mr. & Mrs. Martin E. Williams

**BLUE CIRCLE**

\$250 - \$499

Mrs. Barbara Allan  
Mrs. Marcia Burke  
Mrs. Barbara Casper  
Ms. Jane Cokely  
Mr. & Mrs. G. Guthrie  
Conyngham\*  
Mr. David G. Dargatis  
Attorney Linda A. Fisher  
Mr. & Mrs. Patrick M. Hoppa  
Dr. David W. Kistler  
Senator & Mrs. Charles  
D. Lemmond, Jr.  
Mr. & Mrs. Richard Maslow  
Mr. & Mrs. William Skumanich  
Ms. Barbara Jones Smith  
Attorney George A. Spohrer  
Ms. Eugenia Summer  
Mr. Todd Vonderheid

**FARLEY ASSOCIATES**

\$100 - \$249

Dr. Karl Arbogast  
Mr. & Mrs. Steven J. Ashby

Dr. Wolfgang Hans Baerwald  
Mr. Gene L. Barbanti  
Ms. Edith D. Barnes  
Dr. John S. Biernacki  
Mr. & Mrs. James F. Bishop  
Mr. & Mrs. Howard R. Blank  
Ms. Ann Brennan  
Attorney Donald H. Brobst  
Mr. & Mrs. Brian Cabral  
Mr. & Mrs. William Carl, Jr.  
Mr. & Mrs. Bruce Chapper  
Mr. & Mrs. Todd Common  
Mr. & Mrs. Mark A. Conklin  
Ms. Jobee Croskery  
Mr. Robert N. Davenport  
Ms. Nina S. Davidowitz  
Mr. Robert H. DeYoung  
Mr. Thomas W. Dombroski  
Mr. & Mrs. Charles  
D. Dougherty  
Mr. & Mrs. Thomas J. Drews  
Ms. Phyllis Eckman  
Mr. Charles M. Epstein  
Mr. & Mrs. Robert Evans  
Mrs. Irandukht Fahmy  
Dr. Linda F. Farley  
Ms. Frances S. Feuer  
Mr. & Mrs. Ernest Fine  
Mr. & Mrs. Joseph A. Frank  
Mr. Jerrold E. Fritz  
Dr. & Mrs. John C. Gaudio  
Mr. & Mrs. John M. Gentempo  
Mr. & Mrs. Peter Ginocchio  
Mr. & Mrs. R. Wensell Grabarek  
Ms. Maria Guarino  
Mr. & Mrs. James P. Harris, Jr.  
Mr. & Mrs. Earl Harrison  
Mr. John A. Horner  
Mr. & Mrs. Murray S. Horwitz  
Mr. & Mrs. David P. Hourigan  
Mr. & Mrs. Raymond  
P. Hynoski  
Mr. & Mrs. Adam M. Jankowski  
Ms. Dorothy B. Johnson  
Mr. & Mrs. Daniel S. Jones  
Mr. Robert W. Joseph  
Mr. & Mrs. Kevin R. Kelly  
Mr. & Mrs. Carl Kemmerer  
Mr. & Mrs. William E. Kingsley  
Mr. & Mrs. Harvey  
D. Kirchheimer  
Attorney Ronald Krauss  
Mr. Raymond J. Kurdziel  
Mr. & Mrs. Paul A. Leff  
Mr. Robert Leventhal  
& Ms. Jean Baur Viereck  
Mr. & Mrs. Thomas P. Lord  
Mr. Ken Marquis  
Mr. Robert J. McBride  
Mr. Albert L. McClure  
Ms. Karen Adair McGhee  
Mr. & Mrs. William  
Anthony McGlynn  
Ms. Anne McGrath  
Mr. Francis A. Michael

Ms. Jean R. Moore  
Ms. Dorothy G. Moran  
Mr. & Mrs. Frank Nocito  
Mr. Joseph A. O'Brien, Jr.  
Mr. & Mrs. Shepherd Pawling  
Ms. Marlene Pawlowski  
Mr. Jeffrey E. Picker  
Mr. & Mrs. Michael  
T. Piotrowicz  
Ms. Mary Faith Puskar  
Mr. & Mrs. Elden Queen  
Dr. Isis J. Quinteros  
Mr. & Mrs. Fred Ranalli, Jr.  
Mr. John G. Reese  
Mr. & Mrs. Marc Rice  
Mr. & Mrs. Russell Roberts  
Mr. & Mrs. Richard A. Rose, Jr.  
Mrs. Marilyn C. Rudolph  
Mrs. Louise A. Salva  
Ms. Anna M. Schetter  
Mr. & Mrs. Robert Schooley  
Ms. Nancy Seligson  
Attorney & Mrs. Charles  
A. Shaffer  
Mr. Barry Steven Shapiro  
Mr. & Mrs. James Shoemaker  
Mr. & Mrs. Ernest Shuba  
Mrs. Janet Siegel  
Mr. & Mrs. Dale O. Smith  
Ms. Kathy Stackhouse  
Mr. David Strout  
Mr. & Mrs. Paul D. Swales  
Mr. & Mrs. Joseph Takarewski  
Mr. & Mrs. Charles A. Thennes  
Ms. Nancy Jane Thomas  
Mr. Sanford J. Ungar  
Mr. & Mrs. Saverio Vivaldo  
Mr. & Mrs. Richard M. Walsh  
Mr. & Mrs. Melvin Warshal  
Ms. Janet M. West  
Mrs. Mary Lou Whitmire  
Ms. Susan C. Yelen  
Mr. & Mrs. Joel Zitofsky

**CONTRIBUTORS**

Up to \$99

Ms. Frances Adams  
Mr. Charles I. Alario  
Mr. & Mrs. Lee M. Allen  
Mr. Steven J. Anderson  
Mr. James M. Andorker  
Mr. Stewart T. Anmuth  
Mr. & Mrs. Bradley  
C. Antanaitis  
Mr. & Mrs. Alex Apanovich  
Mr. & Mrs. Albert Armezzani  
Ms. Kim A. Artz  
Mr. & Mrs. Joseph Baloga  
Mr. & Mrs. Stephen  
A. Barenthin  
Mr. & Mrs. Daniel L. Bartley  
Mr. & Mrs. Dominick Basenese  
Ms. Maggie Baxter  
Ms. Sue Bean  
Mr. John Beck

\* Deceased



Mr. & Mrs. William H. Bender	Ms. Shirley P. Hahn	Mr. & Mrs. Robert E. Maloney, Jr.	Ms. Terese Profaci	Mr. & Mrs. Jim Suydam
Ms. Genalice M. Bennett	Mr. & Mrs. Clifford Hamlin	Mr. & Mrs. Stephen A. Markowitz	Mr. & Mrs. Stan Pylipow	Ms. Ann M. Swales
Mr. & Mrs. Marlin Berkey	Ms. Maureen Harkins	Mr. & Mrs. Richard A. Martinkovic	Mr. & Mrs. David W. Rakowski	Mr. & Mrs. Michael Swales
Mr. Fred Bernard	Mr. & Mrs. John H. Harmon	Mr. & Mrs. Kevin McAloon	Mr. & Mrs. Edwin F. Rauch	Mr. & Mrs. Melvin Swavely
Ms. Nona Berta	Ms. Mildred Harrigan	Mr. Francis McCree	Mr. & Mrs. Carl Reichert	Mr. James C. Thompson
Ms. Mary Therese Biebel	Ms. Gertrude Girvin Hayford	Mr. & Mrs. Hunter S. McKee	Mr. & Mrs. Oliver Rhine	Mr. & Mrs. Joseph D. Tondrick
Mr. & Mrs. John S. Bistran	Mr. & Mrs. Mark Head	Mr. & Mrs. Charles Mercurio	Mr. & Mrs. John W. Rhoads	Mr. & Mrs. Joseph Trebonyak
Mr. & Mrs. Kevin Blaum	Mr. & Mrs. Robert M. Heist	Mr. & Mrs. Joseph Meyer	Ms. Norma Ritchie	Mr. & Mrs. Joel I. Treewater
Mr. & Mrs. Garry Botts	Attorney C. Daniel Higgins	Ms. Marie S. Mihalos	Mr. & Mrs. Richard D. Rivers	Ms. Dina R. Vail
Mr. & Mrs. James Bridegam	Mr. Jack N. Hoar	Ms. Danielle Miksch	Mr. & Mrs. Richard Roberts	Mr. Robert T. Vaughn
Mr. & Mrs. Will Brockman	Mr. & Mrs. John W. Hollawell	Mr. & Mrs. Gary Miksch	Ms. Ruth T. Robinson	Mr. Daniel P. Voitek
Ms. Kimberley Brown	Mr. & Mrs. Andrew Horwitz	Ms. Wendy W. Millard	Mr. Greg Rohrback	Mr. & Mrs. Philip L. Walsh
Mr. & Mrs. Janusz Buczak	Dr. & Mrs. Stanley T. Hozempa	Ms. Edythe R. Miller	Mr. & Mrs. Thomas Rose	Ms. Elizabeth S. Walter
Mr. & Mrs. Stanislaw Buczynski	Mrs. Deborah L. Hritzak	Mr. & Mrs. Irving Miller	Attorney & Mrs. Harold Rosenn	Ms. Donna Ward
Ms. Dorothy Burdeshaw	Reverend Stephen Hrynuck	Mr. & Mrs. John Miller	Mr. & Mrs. Bruce Rosenthal	Dr. Stephen Wartella, Jr.
Mr. & Mrs. Bernie Carlson	Ms. Sylvia Hughes	Ms. Nancy L. Miller	Mr. & Mrs. Harry Rothstein	Mr. & Mrs. Jeremy Weeks
Mr. & Mrs. Charles J. Carshon	Ms. Dawn Hydock	Ms. Mary Ann Minasian	Mrs. Eunice Rubel	Mr. & Mrs. Michael Wegielski
Mr. & Mrs. Walter Ciehoski	Mr. & Mrs. Thomas J. Ingelsby	Mr. & Mrs. Wally Minnich	Mr. & Mrs. Joseph J. Rubino	Mr. & Mrs. Gregory A. Weidman
Mr. & Mrs. Francis C. Ciocco	Mr. & Mrs. Nelson K. Jesse	Mr. & Mrs. Charles S. Mitchell	Mr. & Mrs. John A. Ruckes	Dr. & Mrs. Daniel F. Weisberger
Ms. Alice M. Clements	Ms. Vera L. Johansen	Ms. Linda Gelb Mitchell	Mr. & Mrs. Eric Russ	Attorney Arnold M. Weiss
Mr. & Mrs. James Cocco	Attorney & Mrs. Ralph J. Johnston, Jr.	Ms. Ellen A. Mizer	Mr. Curtis Salonic	Mr. & Mrs. Todd B. Weiss
Mr. & Mrs. Kenneth S. Colbert	Mr. & Mrs. Douglas B. Jones	Mr. & Mrs. Ron Mohring	Mrs. Doris B. Saracino	Mr. & Mrs. William Weitzmann
Mr. & Mrs. Frank P. Conyngnam	Mrs. Suzanne Jones	Mr. & Mrs. John Monroe	Mr. Albert H. Sarkas	Mrs. Helen Westenheffer
Ms. Eleanor Cook	Mr. Thomas Joyce	Mr. & Mrs. W. Curtis Montz	Ms. Antonia Sassone	Mr. & Mrs. Larry Whoy
Dr. & Mrs. Alan H. Cooper	Mrs. Nancy Judd	Mr. & Mrs. James S. Moore	Mr. & Mrs. Cal Schaefer	Mrs. Rita G. Wolberg
Ms. Margaret S. Corbett	Mr. Michael Jupina	Mr. & Mrs. John M. Moore	Mr. Roland C. Schmidt	Mr. Donald Woodbeck
Mr. & Mrs. Jay Crossin	Dr. Steven R. Kafrisen	Mrs. Alexandra C. Moravec	Mr. Ross F. Schrifman	Ms. Betty Yourren
Mrs. Lea Miner Csala	Mr. & Mrs. Bernard J. Kahlau	Mr. Samuel Mould	Mrs. Stella Schub	
Mr. William O. Daggett, Jr.	Mr. & Mrs. Czeslaw Kalat	Ms. Kim Moyer	Mr. & Mrs. Joseph Schupbach	
Ms. Cynthia R. Davis	Mr. & Mrs. Richard A. Kaufman	Mr. & Mrs. Anthony J. Mucciolo	Ms. Donna Sikora Scollon	
Mr. & Mrs. A.J. Dessen	Mr. Brian S. Keeler	Mr. & Mrs. John Nackley	Mr. & Mrs. Daniel B. Scott	
Mr. & Mrs. Anthony DiMichele	Mr. Joseph F. Kelly	Mr. Yves L. Nadeau	Mr. John W. Seitzinger	
Mr. & Mrs. George Dickerson	Mr. Bernard F. Kennedy	Mr. & Mrs. Joseph R. Nardone, Sr.	Mr. Gregory J. Sesny	
Mr. & Mrs. James F. Diction	Mr. Chester E. Kilmer, Jr.	Mr. Frank Narvaez	Ms. Hannah Seu	
Mr. & Mrs. Paul Drake	Mrs. Frank J. Kilyanek	Mr. Andrew J. Nawolski	Mr. & Mrs. Frank J. Sgarlat	
Mr. & Mrs. Scott F. Drees	Ms. Sylvia Klein	Mr. & Mrs. John F. Newman	Dr. & Mrs. Edward A. Shafer*	
Attorney Jennifer Dressler	Mr. & Mrs. Kerry K. Knarr	Ms. Melody Newton	Mr. & Mrs. Terry Shane	
Ms. Audrey F. Durrua	Ms. Patricia Mary Koch	Ms. Vivian Nicholl	Mr. & Mrs. Travis Shane	
Ms. Helen J. Eichlin	Mr. & Mrs. Michael Kokoszka	Mr. John T. Nicodem	Ms. Bobbie Shurnicki	
Mr. & Mrs. Gary L. Ellis, Jr.	Ms. Stacey Ann Koneski	Mr. & Mrs. Stewart Nicolson	Mr. & Mrs. Stephen M. Smallwood	
Mr. & Mrs. Russell Ely	Mr. & Mrs. Laurie M. Korman	Ms. Mary Ellen Nieman	Ms. Amy Lynn Smith	
Mr. Matthew S. Engel	Mr. & Mrs. Andrew F. Korshalla	Mr. Frank C. Niglio	Mrs. A. Dewitt Smith	
Mr. & Mrs. Jim Erb	Ms. Carole Kosman	Ms. Deirdre A. Noonan	Mr. & Mrs. David Smith	
Ms. Mary F. Evans	Mrs. Diane M. Krokos	Mrs. Wanda F. Ogurkis	Mr. & Mrs. Robert A. Smith	
Ms. Stephanie Falcon	Mr. & Mrs. Roman Kushner	Ms. Mary Oliveira	Ms. Ruth K. Smith	
Mr. & Mrs. John M. Fanning, Jr.	Mr. & Mrs. Roger A. Lacy	Mr. & Mrs. Larry E. Paige	Mr. Stanley Smulyan	
Ms. Constance S. Firing	Mrs. Jane Landau	Mr. & Mrs. Anthony Panzarino	Mr. & Mrs. Brent W. Snowdon	
Mr. & Mrs. Roy Fliegau	Ms. Sylvia Lane	Ms. Patricia E. Podesta	Mr. & Mrs. Norman J. Sondheim	
Ms. Mary Alice Frederick	Mr. & Mrs. Robert M. Lang	Mr. & Mrs. John J. Post	Mr. Kevin Sowa	
Dr. & Mrs. Louis J. Freedman	Mr. Raymond Lasher	Mr. & Mrs. Jerry Postupack	Ms. Kathy Sparrow	
Mr. & Mrs. W. J. Freeman	Mr. & Mrs. Philip Laten	Dr. James Powell	Mr. & Mrs. James G. Sprung	
Mr. & Mrs. Ronald I. Frick	Mr. & Mrs. James C. Leith	Mr. & Mrs. Robert J. Powell	Ms. Cecelia Stephens	
Ms. Debra Fusco	Mr. & Mrs. Kenneth W. Lent, Jr.	Ms. Virginia D. Powers	Mrs. Ann B. Stine	
Mr. & Mrs. Paul J. Gallagher, Sr.	Ms. June E. Lewis		Mr. & Mrs. Michael Stirling	
Ms. Anne E. Gardiner-Arnold	Mr. Jeffrey H. Lieberman		Mr. Dennis M. Stitt	
Ms. Jean M. Gibson	Mr. & Mrs. James M. Lillis		Mr. Paul W. Stitt	
Ms. Patricia A. Gill	Mr. & Mrs. Joseph W. Litzenberger, Sr.		Mrs. Sue Strassman	
Ms. Karen E. Gilmour	Mr. & Mrs. David J. Loskie		Mr. & Mrs. Carl Stratton	
Mr. & Mrs. Marvin S. Gross	Dr. & Mrs. Edward Lottick		Ms. Maud A. Sullivan	
Mr. & Mrs. Donald W. Gould	Ms. Jean F. Lowery		Mr. & Mrs. William F. Sutherland	
Ms. Clarice E. Green	Mr. & Mrs. Bill Luzier			
Mr. Neil M. Green	Dr. Stephen A. Madden			
Mrs. Gwen Groblewski				
Dr. Stanley S. Gutin				

\* Deceased



# Giving by CLASS

## CLASS OF 1935

The Eugene Farley Club  
**CONTRIBUTORS**  
Up to \$99  
Luther D. Arnold<sup>10</sup>  
Robert H. Melson<sup>10</sup>

## CLASS OF 1937

The John Wilkes Society  
**PRESIDENT'S CIRCLE**  
\$2,500 - \$4,999  
Rose Gorgold Liebman<sup>5</sup>

The Eugene Farley Club  
**FARLEY ASSOCIATES**  
\$100 - \$249  
Marjorie Honeywell Cummins<sup>5</sup>

**CONTRIBUTORS**  
Up to \$99  
Leon F. Rokosz<sup>5</sup>

## CLASS OF 1938

The Eugene Farley Club  
**GOLD CIRCLE**  
\$500 - \$999  
Ernest Weisberger<sup>5</sup>

**CONTRIBUTORS**  
Up to \$99  
Margaret Bendock Towers<sup>5</sup>  
Ilaria Sterniuk Zubritzky\*

## CLASS OF 1939

The Eugene Farley Club  
**FARLEY ASSOCIATES**  
\$100 - \$249  
Julia Place Bertsch<sup>5</sup>  
Darina J. Tuhys<sup>5</sup>

**CONTRIBUTORS**  
Up to \$99  
Betty Davidson Braun<sup>5</sup>  
Marion Martin Frantz  
Dorothy Smailes Nutt

## CLASS OF 1940

The John Wilkes Society  
**JOHN WILKES ASSOCIATES**  
\$1,000 - \$2,499  
George W. Bierly

The Eugene Farley Club  
**FARLEY ASSOCIATES**  
\$100 - \$249  
Henry C. Johnson<sup>10</sup>

**CONTRIBUTORS**  
Up to \$99  
James B. Aikman  
Leon F. Wazeter

## CLASS OF 1941

The Eugene Farley Club  
**GOLD CIRCLE**  
\$500 - \$999  
Alfred Groh<sup>5</sup>

**FARLEY ASSOCIATES**  
\$100 - \$249  
Irene Sauciuonas Santarelli<sup>10</sup>

**CONTRIBUTORS**  
Up to \$99  
David L. Friedman

## CLASS OF 1942

The Eugene Farley Club  
**BLUE CIRCLE**  
\$250 - \$499  
Stefana Hoyniak Shoemaker<sup>10</sup>

**FARLEY ASSOCIATES**  
\$100 - \$249  
Katherine P. Freund<sup>10</sup>  
Joseph G. Sweeney<sup>10</sup>

**CONTRIBUTORS**  
Up to \$99  
Phyllis Eichler Berger  
Charlotte Reichlin Cutler<sup>5</sup>  
Elizabeth Womelsdorf  
Mitchell<sup>10</sup>  
Sallyanne Frank Rosenn<sup>10</sup>

## CLASS OF 1943

The Eugene Farley Club  
**FARLEY ASSOCIATES**  
\$100 - \$249  
John C. Keeney<sup>10</sup>

**CONTRIBUTORS**  
Up to \$99  
Betty Woolcock De Witt<sup>10</sup>  
Mary Hutchko Flanagan<sup>10</sup>  
Harry S. Katz

## CLASS OF 1944

The John Wilkes Society  
**JOHN WILKES ASSOCIATES**  
\$1,000 - \$2,499  
Louise S. Hazeltine<sup>10</sup>

The Eugene Farley Club  
**FARLEY ASSOCIATES**  
\$100 - \$249  
Ruth Punshon-Jones<sup>10</sup>  
George Papadopoulos<sup>10</sup>

**CONTRIBUTORS**  
Up to \$99  
Kathryn Hiscox Quinn  
Ruth Tischler Voelker<sup>10</sup>  
Arthur C. Williams<sup>5</sup>  
Daniel E. Williams

## CLASS OF 1945

The Eugene Farley Club  
**TRUSTEE ASSOCIATES**  
\$10,000 - \$99,999  
Edithe J. Levit<sup>5</sup>

**FARLEY ASSOCIATES**  
\$100 - \$249  
Helen Stapleton Schmitt

**CONTRIBUTORS**  
Up to \$99  
Louise Saba Carol  
Harvey Trachtenberg

## CLASS OF 1946

The Eugene Farley Club  
**BLUE CIRCLE**  
\$250 - \$499  
Ralph G. Beane<sup>10</sup>

**CONTRIBUTORS**  
Up to \$99  
Miriam Levinson Brand<sup>5</sup>  
Jean Lampert Lewis<sup>5</sup>  
Albert N. Miller

## CLASS OF 1947

The Eugene Farley Club  
**FARLEY ASSOCIATES**  
\$100 - \$249  
Albert Gelb  
George J. Kuzmak, Sr.<sup>5</sup>  
Walter E. Margie<sup>10</sup>

**CONTRIBUTORS**  
Up to \$99  
Joseph E. Elick  
James P. Flynn  
Margaret Holloway  
Manchester<sup>10</sup>

Dolores Seitchak Price  
George J. Trebilcox

## CLASS OF 1948

The John Wilkes Society  
**FOUNDER'S CIRCLE**  
\$5,000 - \$9,999  
William H. Rice<sup>5</sup>

**PRESIDENT'S CIRCLE**  
\$2,500 - \$4,999  
Joseph J. Savitz<sup>5</sup>

**JOHN WILKES ASSOCIATES**  
\$1,000 - \$2,499  
George F. Fry, Jr.  
Willard R. Shaw\*

The Eugene Farley Club  
**GOLD CIRCLE**  
\$500 - \$999  
Miriam Golightly Baumann<sup>10</sup>

**FARLEY ASSOCIATES**  
\$100 - \$249  
Albert J. Donnelly<sup>10</sup>  
William C. Gelsleichter  
John E. Gorski  
Anna Cheponis Lewis  
William H. Lewis  
Clement L. Majcher<sup>10</sup>  
William Melnyk  
Muriel Bransdorf Mintzer<sup>5</sup>  
Arnold H. Nachlis  
Eugene L. Shaver<sup>10</sup>  
Charlotte Najaka Terry

**CONTRIBUTORS**  
Up to \$99  
Frances Wilki Aribat<sup>5</sup>  
Claire Fischer Beissinger<sup>5</sup>  
Robert J. Dido  
Stephen C. Doberstein  
Osea Galletta

## CLASS OF 1949

The John Wilkes Society  
**TRUSTEE ASSOCIATES**  
\$10,000 - \$99,999  
Clayton J. Karambelas<sup>10</sup>

**JOHN WILKES ASSOCIATES**  
\$1,000 - \$2,499  
William C. Davenport  
Edwin M. Kosik<sup>10</sup>

The Eugene Farley Club  
**GOLD CIRCLE**  
\$500 - \$999  
Albert J. Stratton

**BLUE CIRCLE**  
\$250 - \$499  
Doris Gorka Bartuska  
Arthur D. Dalessandro

**FARLEY ASSOCIATES**  
\$100 - \$249  
Robert Anthony<sup>10</sup>  
Thomas M. Gill<sup>10</sup>  
James M. Hofford<sup>10</sup>  
Jerome N. Mintzer<sup>5</sup>  
Clemence A. Scott<sup>10</sup>  
Joseph Sooby, Jr.<sup>10</sup>

**CONTRIBUTORS**  
Up to \$99  
Edward F. Corcoran  
Paul F. De Witt<sup>10</sup>  
Naomi Hons Haag  
Donald L. Honeywell<sup>10</sup>  
Jane Korper Merritt  
John B. Merritt  
James Morrash  
Carol Weiss Morrison  
George J. Russ  
Raymond B. Williams

## CLASS OF 1950

The John Wilkes Society  
**HONORARY ASSOCIATES**  
\$100,000 - \$249,999  
Walter E. Mokychiec\*

**FOUNDER'S CIRCLE**  
\$5,000 - \$9,999  
Don C. Follmer<sup>10</sup>  
Clyde H. Ritter

**JOHN WILKES ASSOCIATES**  
\$1,000 - \$2,499  
Edwin L. Johnson<sup>10</sup>  
Daniel Sherman<sup>10</sup>

The Eugene Farley Club  
**GOLD CIRCLE**  
\$500 - \$999  
Kenneth R. Widdall  
Margaret Anthony Widdall

**BLUE CIRCLE**  
\$250 - \$499  
Robert S. Capin<sup>10</sup>  
Jean Ditoro Erickson<sup>10</sup>

**FARLEY ASSOCIATES**  
\$100 - \$249  
Thomas J. Jordan  
Edward H. Lidz<sup>10</sup>  
Virginia Meissner Nelson<sup>5</sup>  
Samuel L. Owens<sup>10</sup>

<sup>1</sup> Class Chair  
<sup>5</sup> 5 or more years of consecutive giving  
<sup>10</sup> 10 or more years of consecutive giving  
\* Deceased

Elva Fuller Parker<sup>5</sup>  
Lawrence B. Pelesh<sup>10</sup>  
Robert L. Williams, Jr.

**CONTRIBUTORS**

*Up to \$99*  
Edna Sabol Andrews<sup>10</sup>  
Martin E. Blake  
Julius Brand<sup>5</sup>  
James W. Davis  
Mary Porter Evans  
Barbara Medland Farley<sup>10</sup>  
Lester S. Gross, Jr.  
Paul E. Huff  
Raymond S. Kinback  
Francis B. Krzywicki<sup>10</sup>  
Reed D. Lowrey  
Victor Minetola  
Charles M. O'Shea, Jr.  
John R. Semmer<sup>5</sup>  
Gwenn Clifford Smith  
Priscilla Sweeney  
Smith-Matthews<sup>10</sup>  
Evan R. Sorber<sup>10</sup>

**CLASS OF 1951**

• • •  
The John Wilkes Society

**TRUSTEE ASSOCIATES**

*\$10,000 - \$99,999*  
Joseph G. Bendoraitis  
William A. Perlmuth<sup>10</sup>

**FOUNDER'S CIRCLE**

*\$5,000 - \$9,999*  
Harry R. Hiscox<sup>10</sup>

The Eugene Farley Club

**GOLD CIRCLE**

*\$500 - \$999*  
Robert W. Hall<sup>10</sup>  
Charles F. Jackson

**BLUE CIRCLE**

*\$250 - \$499*  
Patricia A. Brady<sup>5</sup>  
Donald C. Kivler<sup>5</sup>

**FARLEY ASSOCIATES**

*\$100 - \$249*

Leonard S. Anthony<sup>5</sup>  
Arthur W. Bloom  
Helene Donn Evans<sup>10</sup>  
William L. Evans<sup>10</sup>  
John Gresh<sup>10</sup>  
Stanley J. Kieszek<sup>10</sup>  
Thomas S. Lasky  
D. Joseph Pelmoter  
Thomas D. Stine<sup>10</sup>  
James D. Trumbower

**CONTRIBUTORS**

*Up to \$99*  
Shirley Salsburg Bernard<sup>5</sup>  
Delbert J. Cragle  
Norman E. Cromack<sup>5</sup>  
George P. Heffernan, Jr.<sup>5</sup>  
William J. Hopkins<sup>5</sup>  
Paul J. Kosteva  
Thomas D. Morgan  
Francis E. Sajeski  
Daniel M. Ungvarsky

Vester V. Vercoe, Jr.<sup>5</sup>  
Charles F. Woodring

**CLASS OF 1952**

• • •  
The Eugene Farley Club

**GOLD CIRCLE**

*\$500 - \$999*  
Carol Reynar Hall<sup>10</sup>  
Robert D. Morris<sup>1</sup><sup>10</sup>  
William J. Umphred, Sr.<sup>10</sup>

**BLUE CIRCLE**

*\$250 - \$499*  
Paul J. Delmore<sup>10</sup>  
Edmund V. Niklewski  
John A. Wolfkeil

**FARLEY ASSOCIATES**

*\$100 - \$249*  
Robert L. Benson  
J. Louis Bush<sup>10</sup>  
Earl C. Crispell  
Walter E. Elston  
Joseph A. Fattorini, Jr.  
William G. Hart<sup>5</sup>  
Donald R. Law  
Helen Bitler Ralston<sup>10</sup>  
Jean Nordstrom Sutherland<sup>10</sup>

**CONTRIBUTORS**

*Up to \$99*  
Lorna Coughlin Darte<sup>5</sup>  
Howard A. Gonchar<sup>5</sup>  
Ann Perry Morgan  
Louis Polombo  
Chia-In Wang Rutkowski  
Norma Carey Vale  
Edward Wallison

**CLASS OF 1953**

• • •  
The Eugene Farley Club

**BLUE CIRCLE**

*\$250 - \$499*  
Philip D. Husband<sup>5</sup>

**FARLEY ASSOCIATES**

*\$100 - \$249*  
Constance Smith Andrews  
Fay Jaffe Berg<sup>10</sup>  
William E. Caruth<sup>10</sup>  
Joseph J. Kropiewnicki<sup>1</sup><sup>10</sup>  
Lucille Reese Pierce  
Cledwyn Pearce Rowlands  
Stephen C. Thomas

**CONTRIBUTORS**

*Up to \$99*  
Leonard Feld  
Charles A. Giunta<sup>10</sup>  
Dolores Roth Karassik  
Robert H. Ladd  
A. Patricia Cooper Lowrey  
Frank M. Radaszewski<sup>10</sup>  
Dorothy Hamaker Roden<sup>10</sup>  
Myra Kornzweig Smulyan<sup>10</sup>  
Leo E. Solomon<sup>5</sup>  
David B. Whitney  
Elsie Giuliani Yarasheski<sup>10</sup>  
Carol Jones Young<sup>5</sup>

**CLASS OF 1954**

• • •  
The Eugene Farley Club

**BLUE CIRCLE**

*\$250 - \$499*  
George J. Elias<sup>1</sup><sup>5</sup>

**FARLEY ASSOCIATES**

*\$100 - \$249*  
James T. Atherton  
Lewis B. Giuliani  
Elaine Bogan Law  
Charles T. Reice  
Rodion J. Russin  
Andrew Sofranko  
Albert J. Wallace<sup>10</sup>

**CONTRIBUTORS**

*Up to \$99*  
Thomas R. Adams<sup>10</sup>  
Anita Gordon Allen  
Harrison Cook  
Barry J. Iscovitz  
Carl Karassik  
Joseph J. Mosier  
Katherine Goetzman Peckham<sup>10</sup>  
Patricia Virtue Scheer  
Howard A. Shaver  
June E. Stevens<sup>10</sup>  
John B. Vale  
Esther Sipple Wilson  
Peter Wurm<sup>5</sup>  
Eleanor Perlman Young

**CLASS OF 1955**

• • •  
The John Wilkes Society

**TRUSTEE ASSOCIATES**

*\$10,000 - \$99,999*  
Ellen Furey

**FOUNDER'S CIRCLE**

*\$5,000 - \$9,999*  
Richard L. Bunn<sup>10</sup>

**JOHN WILKES ASSOCIATES**

*\$1,000 - \$2,499*  
Dean A. Arvan  
Leo R. Kane  
Charles M. Reilly<sup>5</sup>  
Beryl Evans Thomas<sup>\*</sup>

**The Eugene Farley Club****GOLD CIRCLE**

*\$500 - \$999*  
David L. Hoats

**BLUE CIRCLE**

*\$250 - \$499*  
John J. Kearney<sup>10</sup>

**FARLEY ASSOCIATES**

*\$100 - \$249*  
Virginia E. Denn  
James W. Dull<sup>10</sup>  
Howard E. Ennis, Jr.<sup>10</sup>  
Judith Hopkins  
Arthur E. Imdorf  
Dorothy E. Istvan<sup>10</sup>  
Mary Kozak Motsavage<sup>10</sup>  
Russell R. Picton, Jr.<sup>5</sup>  
David Rosser<sup>5</sup>  
Louis F. Steck<sup>1</sup>  
Howard L. Updyke

**CONTRIBUTORS**

*Up to \$99*  
Robert C. Dymond  
Aldona Patrick Hojecki  
Joshua J. Kaufman<sup>5</sup>  
Doris Jane Sadowski Merrill  
Joan Wachowski Michalski<sup>5</sup>  
James M. Neveras  
John S. Prater<sup>10</sup>  
Robert S. Rydzewski<sup>10</sup>  
Donald J. Tosh  
William W. Walp<sup>10</sup>  
Edward E. Yarasheski<sup>10</sup>

**CLASS OF 1956**

• • •  
The John Wilkes Society

**JOHN WILKES ASSOCIATES**

*\$1,000 - \$2,499*  
Henry K. Goetzman  
Patricia Stout Williams<sup>1</sup><sup>10</sup>

**The Eugene Farley Club****GOLD CIRCLE**

*\$500 - \$999*  
Clarence C. Givens<sup>10</sup>  
Basia Mieszkowski Jaworski  
Michael J. Perlmuth

**BLUE CIRCLE**

*\$250 - \$499*  
Fred J. Boote<sup>10</sup>  
Clifford R. Brautigam<sup>5</sup>  
James F. Ferris<sup>10</sup>  
Constance Kamarunas Schaefer

**FARLEY ASSOCIATES**

*\$100 - \$249*  
Marianna Kraynack Banash  
Jean Kravitz Barry<sup>10</sup>  
George H. Batterson  
Gail Laines Chase  
Mary Zavatski Croce<sup>5</sup>  
Younsu Koo  
David B. Lucchino  
Chester H. Miller, Jr.  
Jessie A. Roderick  
Joan Shoemaker<sup>10</sup>  
Samuel R. Shugar<sup>10</sup>  
John E. Suffren  
Joseph A. Ungvarsky<sup>5</sup>  
Victoria Zavatski Wallace  
Michael J. Weinberger<sup>5</sup>

**CONTRIBUTORS**

*Up to \$99*  
Louis P. DeFalco<sup>10</sup>  
Helen Stoeckel Hessler<sup>5</sup>  
Joseph R. Jablonski<sup>\*</sup>  
John P. Kushnerick  
Sarah Harvey Masloski  
Phyllis Schrader Mensch<sup>10</sup>  
Charles B. Neely  
Benjamin Omilian  
Charles Petrilak  
Lois Jones Petrilak

**CLASS OF 1957**

• • •  
The John Wilkes Society

**TRUSTEE ASSOCIATES**

*\$10,000 - \$99,999*  
Seymour Holtzman  
Eugene Roth<sup>10</sup>

**FOUNDER'S CIRCLE**

*\$5,000 - \$9,999*  
Lawrence E. Cohen<sup>5</sup>

**PRESIDENT'S CIRCLE**

*\$2,500 - \$4,999*  
Jesse H. Choper<sup>10</sup>  
Bettijane Long Eisenpreis<sup>10</sup>  
William H. Tremayne<sup>1</sup><sup>10</sup>  
Leslie P. Weiner<sup>1</sup><sup>10</sup>

**JOHN WILKES ASSOCIATES**

*\$1,000 - \$2,499*  
Larry D. Amdur  
George Kolesar<sup>5</sup>

**The Eugene Farley Club****BLUE CIRCLE**

*\$250 - \$499*  
Robert W. McGurrin  
Melvin E. McNew<sup>10</sup>  
Nancy Morris Phethean<sup>5</sup>  
Charles W. Robinson<sup>1</sup><sup>5</sup>

**FARLEY ASSOCIATES**

*\$100 - \$249*  
Nasser N. Bonheur  
Robert B. Chase, Jr.  
Gloria Dran Elston  
William M. Farish<sup>10</sup>  
William J. Jacobson  
Roland R. Leonard  
Samuel C. Mines  
Andrew J. Oleksy  
Phyllis Walsh Powell<sup>10</sup>  
John J. Schultz  
Jerome Stein<sup>5</sup>  
Marion Payne Tubbs  
Carl R. Urbanski<sup>10</sup>  
Howard B. Webb, Jr.<sup>5</sup>

**CONTRIBUTORS**

*Up to \$99*  
Lena Misson Baur  
Samuel Dilcer  
Beverly Falkinburg Hildebrand  
Frederick J. Krohle  
Jean Schraeder Kuchinskas  
Joseph D. Miceli  
John H. Milliman  
Patricia Reese Morris<sup>5</sup>  
Martin J. Novak<sup>5</sup>  
Barbara Tanski Rentschler  
Bernard Rubin  
John J. Witinski<sup>10</sup>

**CLASS OF 1958**

• • •  
The John Wilkes Society

**FOUNDER'S CIRCLE**

*\$5,000 - \$9,999*  
Beverly Blakeslee Hiscox<sup>10</sup>

**PRESIDENT'S CIRCLE**

*\$2,500 - \$4,999*  
Robert A. Mugford<sup>5</sup>  
Ronald D. Tremayne<sup>1</sup><sup>10</sup>

**JOHN WILKES ASSOCIATES**

*\$1,000 - \$2,499*  
Peter R. Pisaneschi<sup>10</sup>  
Bruce S. Warshal<sup>10</sup>  
William I. Williams<sup>1</sup><sup>10</sup>

<sup>1</sup> Class Chair

<sup>5</sup> 5 or more years of consecutive giving

<sup>10</sup> 10 or more years of consecutive giving

\* Deceased

The Eugene Farley Club

**GOLD CIRCLE**

\$500 – \$999

Samuel J. Lowe  
Thomas I. Myers  
Vera Wroble Pitel<sup>10</sup>  
William J. Powell<sup>10</sup>

**BLUE CIRCLE**

\$250 - \$499

George Ginader<sup>10</sup>  
Josef M. Reese

**FARLEY ASSOCIATES**

\$100 - \$249

Harry B. Davenport<sup>5</sup>  
William J. Donovan<sup>10</sup>  
Merri Jones Earl<sup>10</sup>  
Edward J. Heltzel  
Edmund J. Kotula<sup>10</sup>  
Joseph C. Macaravage<sup>10</sup>  
Gerald Minturn<sup>10</sup>  
Albert F. Mlynarski  
Theresa Mazzarella Morrow<sup>10</sup>  
Juanita Patience Moss<sup>5</sup>  
Nancy Casterlin Peterson  
Mary Craig Pugh<sup>10</sup>  
George R. Richards  
Melinda Passarelli Sokol  
Robert A. Sokol  
Robert C. Sutherland<sup>10</sup>  
Paul J. Tracy<sup>10</sup>

**CONTRIBUTORS**

Up to \$99

Anthony M. Bianco<sup>10</sup>  
Susan Shoff Bianco<sup>10</sup>

Mary Matthey Borgersen  
Samuel T. Buckman, Jr.  
John G. Carling  
John J. Chick  
Arthur S. Christianson<sup>5</sup>  
Janet Jones Crawford<sup>10</sup>  
Naoma Kaufer Feld  
Thomas E. Jenkins  
Richard A. Lapkin  
Virginia Leonardi Novak<sup>5</sup>  
Joseph W. Oliver  
John W. Pieplow  
Joseph S. Pipan  
Robert Scally  
Warren W. Schmid  
Harold L. Schuler  
James Ward<sup>5</sup>  
Marilyn Davis Ward<sup>5</sup>  
David H. Weber<sup>10</sup>  
Richard E. Wozniak<sup>10</sup>  
Jacqueline M. Young<sup>5</sup>  
William A. Zdanczewicz

**CLASS OF 1959**

• • •

The John Wilkes Society

**JOHN WILKES ASSOCIATES**

\$1,000 - \$2,499

Arnold M. Hoeflich<sup>5</sup>  
Lynne Herskovitz Warshal<sup>10</sup>

The Eugene Farley Club

**GOLD CIRCLE**

\$500 – \$999

Samuel M. Davenport<sup>5</sup>  
Frederick J. Hills<sup>10</sup>  
Robert J. Pitel<sup>10</sup>

**BLUE CIRCLE**

\$250 - \$499

Elisabeth Schwartz King  
Robert C. Morgan<sup>10</sup>  
Paul A. Schecter<sup>5</sup>

**FARLEY ASSOCIATES**

\$100 - \$249

Paul R. Abrams  
Jean Broody Azar  
Morgan Davis  
Robert E. Davis<sup>10</sup>  
Paul J. Earl<sup>10</sup>  
Nicholas D. Giordano  
Jane Norton Granitzki<sup>5</sup>  
John P. Karolchuk  
John Q. Mask III<sup>10</sup>  
Edward McCafferty  
Chester J. Nocek<sup>10</sup>  
Patricia Yost Pisaneschi<sup>5</sup>  
Larry G. Pugh<sup>10</sup>  
Charles A. Sorber<sup>10</sup>  
Robert J. Yokavonus<sup>5</sup>  
Ann Dixon Young<sup>10</sup>

**CONTRIBUTORS**

Up to \$99

Thompson T. Boote  
Elaine Williams Brooks  
Charles S. Butler<sup>10</sup>  
Donald E. Devans<sup>10</sup>  
Edward J. Draminski  
Michael R. Dydo  
Evald R. Eskilson  
Martha James Flanigan  
Robert A. Florio  
A. Jennie Hill<sup>10</sup>  
Albert P. Kuchinskas<sup>10</sup>  
Joan Grish McSweyn<sup>10</sup>  
George S. Morris<sup>10</sup>  
Robert B. Payne  
Margaret Jones Roberts  
Mary Anchel Sabel  
George R. Schall<sup>10</sup>  
Robert J. Sestak  
William J. Simonovich  
Terry Lee Smith  
Gustave E. Sundberg  
Marianne Levenoskie  
Van Blarcom<sup>10</sup>  
David K. Wagner  
Robert W. Walters<sup>10</sup>

**CLASS OF 1960**

• • •

The John Wilkes Society

**TRUSTEE ASSOCIATES**

\$10,000 - \$99,999

Evelyn Krohn Holtzman  
Peter W. Perog<sup>10</sup>

**JOHN WILKES ASSOCIATES**

\$1,000 - \$2,499

Louis D. Davis, Jr.\*  
Emilie Roat Gino<sup>10</sup>  
Gordon E. Roberts  
William J. Woll

The Eugene Farley Club

**GOLD CIRCLE**

\$500 – \$999

Walter J. Grzymiski<sup>10</sup>  
Allyn C. Jones<sup>10</sup>  
Patricia A. Levandoski<sup>10</sup>  
John T. Mulhall  
Robert W. Verespy<sup>10</sup>

**BLUE CIRCLE**

\$250 - \$499

Thomas P. Korshalla<sup>5</sup>  
Joseph N. Molski<sup>5</sup>  
Martin F. Tansy<sup>5</sup>  
Lawrence P. Williams<sup>1 10</sup>

**FARLEY ASSOCIATES**

\$100 - \$249

Beverly Nagle Barnick<sup>5</sup>  
Thomas Barnick<sup>5</sup>  
Charles Billings  
John P. Bresnahan  
Barbara Bachman Edwards<sup>5</sup>  
Frank I. Edwards<sup>5</sup>  
Walter Glogowski  
Beverlyann Butler Phillips<sup>5</sup>  
Ronald G. Phillips<sup>5</sup>  
Anthony J. Sankus<sup>10</sup>  
Ronald W. Simms  
Raye Thomas Wileman<sup>5</sup>  
Richard R. Wileman<sup>5</sup>  
Frederick J. Williams<sup>5</sup>

**CONTRIBUTORS**

Up to \$99

Kay Lytle Ainley<sup>5</sup>  
Lynne Boyle Austin  
Joan Llewellyn Buckman  
Bernard F. Chandler  
Virginia Lyons Hoel<sup>10</sup>  
Thomas W. Hurley  
Patricia A. Krull<sup>10</sup>  
Marilyn Warburton Lutter<sup>10</sup>  
Lou-Ella Merin<sup>5</sup>  
Judith Weiss Moskow  
George W. Murdock  
Donald Murray<sup>5</sup>  
John D. Phillips<sup>10</sup>  
Helen Schainuck Rubin  
Donald J. Sabatino<sup>5</sup>  
Andrew R. Sabol<sup>5</sup>  
Judith Ruggere Schall<sup>10</sup>  
Bernadine Zapotowski Willard  
Raymond G. Yanchus<sup>5</sup>  
Emmanuel J. Ziobro<sup>5</sup>

**CLASS OF 1961**

• • •

The John Wilkes Society

**FOUNDER'S CIRCLE**

\$5,000 - \$9,999

Fred R. Demech, Jr.<sup>5</sup>

**PRESIDENT'S CIRCLE**

\$2,500 - \$4,999

William F. Raub<sup>10</sup>

**JOHN WILKES ASSOCIATES**

\$1,000 - \$2,499

Shirley Hitchner Davis  
Henry A. Greener<sup>5</sup>  
Nancy Rosenfeld Greener<sup>5</sup>  
Patricia Boyle Heaman  
John Walter Kluchinski  
Nancy Jane Carroll Kolesar<sup>5</sup>

The Eugene Farley Club

**GOLD CIRCLE**

\$500 – \$999

Dorothy J. Ford<sup>10</sup>  
Jay P. Keller<sup>10</sup>  
Christopher H. Loesch, Jr.<sup>10</sup>

**BLUE CIRCLE**

\$250 - \$499

James S. Skesavage  
Judith Warnick<sup>10</sup>  
Jule Znaniacki Wnorowski

**FARLEY ASSOCIATES**

\$100 - \$249

Philip J. Amico<sup>10</sup>  
Marvin A. Antinnes  
Marie Honcharik Basta<sup>10</sup>  
Frank M. Scutch<sup>10</sup>  
Albert R. Stralka<sup>10</sup>

**CONTRIBUTORS**

Up to \$99

Martha Menegus Amadio  
Robert Bobin  
Norma Wentz Bregen  
Janice Bronson-Bartlett<sup>10</sup>  
Joseph J. Chisarick  
Louise Hischak Clark  
Ruth Shales Cook  
Carl J. Holmgren  
Stephen L. Klein  
Margaret Churchill Kuffner  
Gregory J. Lester  
Robert A. Martin<sup>5</sup>  
Carl J. Meyers<sup>10</sup>  
Diana Williams Morgan  
Donald T. Murphy  
June Patrylak Neff  
Emil J. Petrusek  
Patricia Capers Petrusek  
John R. Rokita  
Patricia Lawless Ryan  
Beverly Major Schwartz  
Patrick W. Shovlin

**CLASS OF 1962**

• • •

The John Wilkes Society

**PRESIDENT'S CIRCLE**

\$2,500 - \$4,999

Frank H. Menaker, Jr.<sup>5</sup>  
Jozia Mieszkowski<sup>7</sup>

**JOHN WILKES ASSOCIATES**

\$1,000 - \$2,499

Ruth Boorum Melberger<sup>10</sup>  
Joseph J. Neetz<sup>10</sup>  
Estelle Manos Sotirhos  
William E. Watkins

The Eugene Farley Club

**GOLD CIRCLE**

\$500 – \$999

Ann Znaniacki Grzymiski<sup>10</sup>

**BLUE CIRCLE**

\$250 - \$499

Elizabeth Tubridy Fairchild<sup>10</sup>  
Warren P. Greenberg<sup>10</sup>  
Joel P. Harrison<sup>5</sup>

**FARLEY ASSOCIATES**

\$100 - \$249

Harry Collier<sup>10</sup>  
Miriam Vaskorlis Cooper  
Janet Simpson Dingman<sup>10</sup>  
Robert L. Evans, Sr.  
Judith Butchko Gallagher<sup>10</sup>  
Mary Foley Hopkins

<sup>1</sup> Class Chair

<sup>5</sup> 5 or more years of consecutive giving

<sup>10</sup> 10 or more years of consecutive giving

\* Deceased

## Class Chairs & Agents

Wendy L. Gavin '90, the **national campaign chairperson**, is a distinguished alumna of the University who promotes annual unrestricted giving by contact with alumni/friends through various forms of communication. She also serves as a source of advice in reviewing the plans and strategies relating to the direction and growth of The Wilkes Fund.

**Decade chairs** Pat '56 and John '58 Williams and John Chipego '85 are alumni who recruit class chairs, promote annual unrestricted giving and provide suggestions and assistance to the national chair for the success of The Wilkes Fund.

**Class chairs** are alumni who promote annual unrestricted giving and offer their thoughts and experiences to Wilkes Fund Appeals to give them a personal touch.

John A. Hosage<sup>5</sup>  
 Vivian Cardoni Katsock<sup>5</sup>  
 Albert Kishel  
 Nancy Martin Lynn<sup>10</sup>  
 Francis J. Machung  
 Vincent J. Smith<sup>10</sup>  
 Rachel Altavilla Winebrake<sup>5</sup>

**CONTRIBUTORS***Up to \$99*

Donald H. Bogert  
 Janice Troy Boote  
 Robert E. Conway  
 Audrey Petro Coslett<sup>5</sup>  
 A. John Dimond  
 Wilbur N. Dotter<sup>5</sup>  
 David R. Edwards  
 Sandra S. Feldman<sup>10</sup>  
 Florence Billings Finn<sup>5</sup>  
 Evelyn Hudycck Gibbons  
 Andrew J. Hassay  
 Robert Francis Januszko  
 Joyce Medlock Jones  
 Robert A. King  
 Kenneth C. Krupinski  
 John J. Miller<sup>5</sup>  
 Patrick J. Monaghan, Jr.  
 Joanne Pisaneschi Olejnick<sup>5</sup>  
 William A. Rishko<sup>5</sup>  
 Rena Lewine Schoenfeld  
 Wayne W. Thomas<sup>5</sup>  
 Helen M. Tinsley<sup>5</sup>  
 Royal A. Wetzel  
 Edward I. Yadzinski

**CLASS OF 1963**

• • •

**The John Wilkes Society****FOUNDER'S CIRCLE**

*\$5,000 - \$9,999*  
 Nicholas L. Alesandro  
 Jerry A. Mohn<sup>10</sup>  
 Rowena Simms Mohn<sup>10</sup>

**JOHN WILKES ASSOCIATES**

*\$1,000 - \$2,499*  
 Mary Regalis Althausen<sup>10</sup>  
 Gerald A. Moffatt

**The Eugene Farley Club****GOLD CIRCLE**

*\$500 - \$999*  
 Jeremiah E. Berk<sup>10</sup>  
 Erwin F. Guetig<sup>10</sup>  
 Robert A. Ruggiero<sup>5</sup>

**BLUE CIRCLE***\$250 - \$499*

Adolf L. Herst  
 Daniel Zeroka

**FARLEY ASSOCIATES***\$100 - \$249*

Willard S. Achuff<sup>10</sup>  
 Jane Downin Alderman<sup>5</sup>  
 Alice Cole Bartlett<sup>10</sup>  
 Theodore R. Begun  
 Sandra Egen Bennington  
 Robert F. Cherundolo  
 Mary Barone Du Mont  
 Charles E. Johns<sup>5</sup>  
 Jane Woolbert Karpiak  
 Phyllis Cackowski Kempinski

William H. Klein  
 Stuart W. Lawson, Jr.  
 Carolyn Draper Lippincott  
 Lynne Stockton Mutart  
 Nancy A. Palazzolo<sup>10</sup>  
 Steve Panken  
 David C. Peters<sup>5</sup>  
 Stephen E. Phillips<sup>10</sup>  
 Elaine Wishtart Raksis  
 Joseph W. Raksis<sup>10</sup>  
 Michael A. Russin  
 Beverly Munson Swift  
 John E. Tredinnick<sup>10</sup>  
 Joseph Weinkle

**CONTRIBUTORS***Up to \$99*

John S. Adams  
 Paul A. Battisti<sup>10</sup>  
 Robert G. Fleming  
 Sandra Potapczyk Heath  
 Norman D. James  
 Dolores Amir Josephson  
 Gloria Silverman Kasper<sup>10</sup>  
 Zoya Dzury Rakowski  
 Richard R. Snopkowski<sup>5</sup>  
 Edward A. Stofko  
 Geraldine M. Tarantini<sup>10</sup>  
 Victor Turoski  
 Eleanor Brehm Watts<sup>5</sup>  
 Robert C. Williams  
 Gerard J. Zezza, Jr.<sup>5</sup>

**CLASS OF 1964**

• • •

**The John Wilkes Society****PRESIDENT'S CIRCLE**

*\$2,500 - \$4,999*  
 Rose M. Boroch  
 Mary Kay Barrett Rotert

**JOHN WILKES ASSOCIATES**

*\$1,000 - \$2,499*  
 Alan C. Krieger<sup>5</sup>

**The Eugene Farley Club****GOLD CIRCLE**

*\$500 - \$999*  
 Rachael Phillips Dziak<sup>10</sup>

**BLUE CIRCLE***\$250 - \$499*

Robert T. Bond  
 Richard O. Burns<sup>5</sup>  
 Neil Dougherty  
 Leland D. Freidenburg, Jr.<sup>10</sup>  
 Daniel J. Lyons<sup>10</sup>

**FARLEY ASSOCIATES***\$100 - \$249*

Douglas R. Bennington  
 Jane Edwards Bonomo  
 Dana Saladon Del Bonis  
 John A. Gavenonis<sup>10</sup>  
 Clinton G. Hess<sup>10</sup>  
 Leonard J. Koerner  
 Joseph Kruczek<sup>10</sup>  
 Sally Cohen Levy  
 Richard Allan Morgan<sup>5</sup>  
 Carol Plonner Savona  
 Peter Winebrake<sup>5</sup>  
 Leonard A. Yankoski, Jr.<sup>10</sup>

**CONTRIBUTORS***Up to \$99*

Regina Baron  
 Lillian Bodzio Caffrey<sup>5</sup>  
 Joyce A. Cavallini<sup>5</sup>  
 Lynne Dente  
 John H. Farrell  
 Thomas M. Farris  
 Jorgie A. Grimes<sup>5</sup>  
 J. Douglas Haughwout  
 Matthew J. Himlin  
 Joseph E. Lukavitch  
 Lorraine Rowland Murdock  
 Stanley Orlovski<sup>10</sup>  
 Leslie Stone Peltan  
 Ray R. Pisaneschi<sup>10</sup>  
 Virginia Scrimgeour Ravin  
 Mary Lou Searles Raykovicz  
 Michael A. Raykovicz  
 Vicki Burton Sabol<sup>5</sup>  
 Barbara Gallagher Stoffa  
 Bonnie Lewis Turchin<sup>10</sup>  
 Barbara Ann Yuscavage<sup>10</sup>

**CLASS OF 1965**

• • •

**The John Wilkes Society****PRESIDENT'S CIRCLE**

*\$2,500 - \$4,999*  
 John J. Sickle

**JOHN WILKES ASSOCIATES***\$1,000 - \$2,499*

Catherine De Angelis  
 Gary G. Popovich  
 B. William Vanderburg<sup>10</sup>  
 Natalie Kowalski Vanderburg<sup>10</sup>

**The Eugene Farley Club****GOLD CIRCLE**

*\$500 - \$999*  
 Mary Field Grohowski  
 Ronald P. Grohowski  
 Anthony J. Parulis<sup>5</sup>

**BLUE CIRCLE***\$250 - \$499*

Anthony R. Esser  
 James B. Jenkins  
 Leslie Tobias Jenkins  
 Joseph Kutzmas  
 Donald W. Ungemah<sup>5</sup>

**FARLEY ASSOCIATES***\$100 - \$249*

Keith P. Ackerman  
 Donald L. Davis  
 Ephraim A. Frankel  
 Erin McCormack Gallagher  
 Jane Charlton Huey  
 Thomas J. Kasper  
 Suzanne Stica Koerner  
 Joseph P. McAndrew  
 Leon E. Obrzut<sup>10</sup>  
 Marian Markle Pool  
 Josephine Signorelli Russin  
 Judith Sisco Shotwell<sup>10</sup>  
 Michael C. Usher

**CONTRIBUTORS***Up to \$99*

Alfonse S. Bayo  
 Rita Budnar Bobin  
 Jane Cochran Chambers

David M. Closterman<sup>10</sup>  
 Doris Evans Closterman<sup>10</sup>  
 Barbara Bigus Cobb  
 Dale H. Edwards  
 Bonnie Tognelli Hughes  
 Alfred W. Johnson  
 John H. Kirschner, Jr.  
 Molly Boyle Krafchik<sup>5</sup>  
 Lois A. Kutish<sup>5</sup>  
 Sally Banzhaf Larue  
 Madelyn Esposito Logan  
 Herbert N. Maier<sup>5</sup>  
 Joseph P. Maloney  
 Clare Draper Myers  
 Ellis R. Myers<sup>5</sup>  
 John A. Nork<sup>5</sup>  
 Barbara Menarick Russo  
 Anita Minelli Salerno  
 Theresa M. Sapp<sup>5</sup>  
 Lee McCloskey Shubert  
 Catherine Skopic  
 Robert J. Vincenti  
 John Voda  
 Frank Wallace  
 Flora Anderson Weber  
 Charlene Nalbach Yanchik<sup>10</sup>  
 Mary Lou Butkoski Zaleski

**CLASS OF 1966**

• • •

**The John Wilkes Society****JOHN WILKES ASSOCIATES***\$1,000 - \$2,499*

Carol Saidman Greenwald<sup>5</sup>  
 David Greenwald<sup>5</sup>  
 Roger A. Rolfe

**The Eugene Farley Club****GOLD CIRCLE**

*\$500 - \$999*  
 Irene Myhowycz Holzenthaler  
 Joyce Turner Marks

**BLUE CIRCLE***\$250 - \$499*

Grace Jones Kutzmas  
 Sheldon W. Lawrence  
 Ruth Partilla Narcum<sup>10</sup>

**FARLEY ASSOCIATES***\$100 - \$249*

Andrea Templar Ackerman  
 Richard L. Bucko  
 John S. Cavallini<sup>10</sup>  
 Barbara Lewis Cousland  
 Jeanne Martin Dhavale  
 David R. Dugan<sup>5</sup>  
 W. Marshall Evans<sup>5</sup>  
 Carolynn Yonkin Fuller  
 Charles J. Huey  
 John P. Karpiak  
 Margaret Gee Kraynanski  
 JoAnn Margolis  
 F. Charles Petrillo<sup>10</sup>  
 Karen Moran Schmitt  
 Peter Stchur, Jr.  
 Ellen Chergosky Verhanovitz  
 Richard F. Verhanovitz  
 William Webb

**CONTRIBUTORS***Up to \$99*

Alfred M. Airola  
 Carolyn Jenkins Airola

Judith Valunas Barr  
 Mark R. Bencivengo<sup>5</sup>  
 Barbara Lewis Dipalo  
 Esther Schwartz Dorkin<sup>10</sup>  
 Forrest J. Eichmann  
 Clement A. Gaynor, Jr.  
 Alan D. Gilbert  
 Dwight E. Giles, Sr.<sup>5</sup>  
 Carol Mazur Glowzenski  
 Robert C. Harding<sup>10</sup>  
 Georgia Bershee Jenkins  
 Stuart P. Kranson  
 Barbara A. Kubinski  
 W. David Larmouth II  
 Scott R. Logan  
 Eugene A. Macur<sup>5</sup>  
 Irene Dominguez Maguire  
 Mildred Gross Maier<sup>5</sup>  
 Gloria Martin  
 Donald A. Pahls  
 Vicki Phelps  
 William M. Pinkowski  
 Donna Pudlosky Porzucek  
 Jay L. Reich  
 Dolores Barone Straka  
 Suzanne Bellone Timko<sup>10</sup>  
 Mary Kennedy Voda  
 Frederick E. Weber  
 Gerald L. Weisberger  
 Allan D. Wickstein  
 Mary Zezza

**CLASS OF 1967**

• • •

**The John Wilkes Society****JOHN WILKES ASSOCIATES***\$1,000 - \$2,499*

Andrea Gallet Lander  
 Gerard A. McHale, Jr.<sup>5</sup>  
 Neil L. Millar<sup>5</sup>

**The Eugene Farley Club****GOLD CIRCLE**

*\$500 - \$999*  
 Michael A. Dziak<sup>10</sup>  
 James G. Marks, Jr.  
 Maureen Savage Szish

**BLUE CIRCLE***\$250 - \$499*

Richard H. Disque<sup>10</sup>  
 Walter Narcum<sup>10</sup>  
 Richard C. Roshong  
 Diane Wynne Shallcross<sup>10</sup>  
 Russell G. Shallcross<sup>10</sup>

**FARLEY ASSOCIATES***\$100 - \$249*

Judith Adams-Volpe  
 Paul Bavitz  
 Reno P. Ducceschi  
 Robert S. Gardner  
 Virginia Rome Grabowski  
 Richard L. Kramer  
 William C. Perrego  
 Peter S. Phillips<sup>5</sup>  
 Henry J. Pownall  
 Richard G. Raspen<sup>10</sup>  
 Pamela Eustis Reis  
 Windsor S. Thomas<sup>10</sup>  
 Donna Troiano  
 Robert Vanderoeff<sup>5</sup>  
 Douglas W. Weber  
 Elizabeth Dougherty Wood<sup>5</sup>

<sup>1</sup> Class Chair<sup>5</sup> 5 or more years of consecutive giving<sup>10</sup> 10 or more years of consecutive giving

\* Deceased

**CONTRIBUTORS**

*Up to \$99*  
Raymond P. Ardan<sup>10</sup>  
Eugene J. Bonfanti  
Joseph G. Brillinger, Jr.  
Katherine Smith Campbell  
Jean Cook Ciroalo  
David R. Cowan  
Raymond Cwalina  
Joseph A. Grohowski, Sr.  
Jozefa Rudko Januszko  
Nellie Ruehlman Kochenash  
Evelyn Morenko Matelski  
Edwin A. Pashinski  
Charlotte Peterson<sup>5</sup>  
John J. Pilosi  
Daniel R. Price  
Hubert C. Ritter  
Janice Parsons Robart<sup>10</sup>  
Darlene Moll Roth  
Joseph Robert Settineri  
William A. Trethaway  
Alfred S. Wayslow<sup>10</sup>

**CLASS OF 1968**

• • •  
**The John Wilkes Society**  
**FOUNDER'S CIRCLE**  
*\$5,000 - \$9,999*  
John R. Miller<sup>10</sup>

**PRESIDENT'S CIRCLE**  
*\$2,500 - \$4,999*  
Esther Wargo McCormick<sup>5</sup>

**JOHN WILKES ASSOCIATES**  
*\$1,000 - \$2,499*  
Soni Stein Baltimore<sup>5</sup>  
Anne Heineman Batory  
William R. Bush<sup>10</sup>

**The Eugene Farley Club**  
**GOLD CIRCLE**  
*\$500 - \$999*  
William G. Cooper<sup>10</sup>  
Daniel Klem, Jr.<sup>10</sup>  
Edward J. Podehl<sup>10</sup>  
Charles E. Shook<sup>7</sup>  
Elizabeth A. Slaughter<sup>5</sup>

**BLUE CIRCLE**  
*\$250 - \$499*  
George E. Collinson<sup>5</sup>  
Gerald E. Missal  
A. Dan Murray

**FARLEY ASSOCIATES**  
*\$100 - \$249*  
David D. Baum<sup>10</sup>  
Paul D. Brotzman  
Joyce Christian Dettler<sup>5</sup>  
Barry Gold<sup>5</sup>  
Robert C. Klotz<sup>5</sup>  
Marian Zaledonis Kovacs<sup>10</sup>  
Michael S. Pipan<sup>5</sup>  
Ronald Piskorik  
Thomas Peter Reis  
Elizabeth Scholl<sup>5</sup>  
George J. Sick<sup>10</sup>  
Wayne A. Sittner  
James D. Smith  
Charles W. Snyder  
Paul B. Solomon  
Albert E. Stofko<sup>5</sup>

**CONTRIBUTORS**

*Up to \$99*  
David P. Baccanari  
Judith E. Beyer<sup>5</sup>  
Bruce R. Brown  
Carol Tomaselli Brown  
Effie Hamm Buckley  
Joseph J. Buziuk, Jr.  
Beverly Shamun Carey<sup>10</sup>  
Barbara Ann Dorish  
Nancy Noterman Downing  
Eleanor Jachimczak Guzofsky  
Zdzislawa Paciej Harms<sup>5</sup>  
Malcolm Kintz Harris  
Mary Fogli Hertenstein  
Rosemary Baiera Hieronymous  
Teresa Cushner Hunt  
Dennis A. Jones  
Palmer Paul Jones  
Sheila Carr Jones  
Joseph E. Kiefer  
Ellen Feinstein Krueger  
Donna Broda Kuliczkowski  
Johanna Karlo McMunn  
Charetta Chiampi Mutarelli  
Patricia Haydt Nitche  
Susan Bennett Onze  
Peter T. Polashenski  
Sharon Strzelczyk Robinson  
Susan E. Rowland<sup>5</sup>  
Roberta Van Brunt Rowlands  
Pauline Farrar Ruckno  
Basil G. Russian  
Judith Labows Sabatino<sup>5</sup>  
Margaret G. Seals  
Charles R. Sgarlat  
Carl G. Sponenberg<sup>10</sup>  
Michael Stefanick<sup>5</sup>  
Dorothy Eck Strauch  
William R. Swartwood  
Leslie Calamari Tinney  
Michael H. Tinney  
Anthony J. Turchetti  
Edward H. Williams

**CLASS OF 1969**

• • •  
**The John Wilkes Society**  
**PRESIDENT'S CIRCLE**  
*\$2,500 - \$4,999*  
William F. Ryan, Jr.

**JOHN WILKES ASSOCIATES**  
*\$1,000 - \$2,499*  
Richard R. Bayliss<sup>5</sup>  
Patrick J. Burke  
Nancy Hawk Merryman<sup>10</sup>  
George G. Pawlush<sup>5</sup>  
Richard T. Simonson  
Paul A. Wender<sup>10</sup>

**The Eugene Farley Club**  
**BLUE CIRCLE**  
*\$250 - \$499*  
Michael J. Glancey  
Dori S. Jaffe  
Charles A. Kosteva  
Ann Alumbaugh McElyea  
Cynthia West Reed  
James S. Reed  
Carol A. Skalski<sup>10</sup>  
Sharon G. Telban  
Howard Weinberg  
Joseph C. Wiendl

**FARLEY ASSOCIATES**

*\$100 - \$249*  
Barbara N. Bellucci  
Bruce O. Brugel<sup>10</sup>  
Robert M. Burnat<sup>10</sup>  
Christopher A. Colovos  
R. Bruce Comstock  
Janice Goodfellow Davenhall  
Stephen G. Farrar  
Nathan G. Fink  
Dennis P. Galli<sup>10</sup>  
Joan Resnick Hammer  
John T. Harmer  
George C. Harrison  
Stewart J. Harry<sup>5</sup>  
Bryn E. Kehrl<sup>10</sup>  
Joseph G. Kopec  
Joel Lubin  
Patrice Walsh Lyons  
Irving A. Mendelssohn  
Andrea L. Petrasek  
Albert D. Roke<sup>10</sup>  
Rozanne Sandri-Goldin<sup>10</sup>  
William C. Sherbin<sup>5</sup>  
William Steel<sup>5</sup>  
Leonard E. Strope, Jr.<sup>5</sup>  
Charles J. Tharp  
William S. Tinney<sup>5</sup>  
Margery Fishman Ufberg<sup>5</sup>  
Marjorie Shaffer Victor<sup>5</sup>  
James E. Wynn  
Joseph Yozviak<sup>10</sup>  
Robert L. Zeglarski<sup>1</sup>

**CONTRIBUTORS**

*Up to \$99*  
Robert W. Ashton  
Jeannette Spott Barnes<sup>5</sup>  
Paul Blaise Burry  
James M. Calderone  
Marvin E. Casterline, Jr.  
Lynn Glomb Christ  
Carol Sladin Clothier<sup>10</sup>  
Cheryl Slompak Davenport  
Ronald J. Gabriel  
Robert J. Holliday  
Sharon Going Holliday  
Anthony J. Honko  
Philip E. Howe  
Kay L. Huber  
David A. Jones  
Thaddeus M. Kalmanowicz<sup>5</sup>  
Thomas F. Kelly  
Patricia Zawoiski Kozemchak<sup>5</sup>  
Raymond B. Luckenbach<sup>10</sup>  
Richard B. Marselles  
Jean Peters McKeown  
Lawrence J. McKeown, Jr.  
Rhoda A. Moses  
Stanley M. Pearlman  
Louis M. Pecora  
Jane Rifenberg Phillips  
Bonita Rensa Resue  
Dale Charles Resue  
Thomas M. Richards  
Carlyle Robinson  
Sally Griffiths Robinson  
Mel Rubin  
Patrick Salantri  
Roy A. Shubert  
Carl J. Siracuse  
Gary W. Skarka  
Janet Lutz Thurnau<sup>5</sup>  
Robert C. Thurnau<sup>5</sup>

Catherine Nielsen Toran  
Thomas P. Williams, Jr.<sup>5</sup>  
Carol Womelsdorf<sup>5</sup>  
Thomas J. Zenobi

**CLASS OF 1970**

• • •  
**The John Wilkes Society**  
**TRUSTEE ASSOCIATES**  
*\$10,000 - \$99,999*  
John Michael Cefaly, Jr.<sup>5</sup>  
Margaret Filipkowski Sordoni<sup>10</sup>

**JOHN WILKES ASSOCIATES**  
*\$1,000 - \$2,499*  
Dan F. Kopen<sup>10</sup>  
J. David Lombardi<sup>10</sup>  
Susan Ryan Simonson  
Marvin L. Stein  
William R. Tarbart<sup>5</sup>

**The Eugene Farley Club**  
**GOLD CIRCLE**  
*\$500 - \$999*  
Edward F. Burke  
Lonnie A. Coombs<sup>10</sup>  
Thomas W. Jones  
Renee Mucci Klem<sup>10</sup>  
John Marfia, Jr.  
Joyce Nahas Moses  
Janice A. Saunders<sup>10</sup>  
Janet Neiman Seeley<sup>10</sup>  
Barbara Morrison Squeri  
John E. Squeri

**BLUE CIRCLE**  
*\$250 - \$499*  
Robert J. Conologue  
Leigh Doane Donecker<sup>5</sup>  
Andrew C. Matviak  
Caleb McKenzie

**FARLEY ASSOCIATES**  
*\$100 - \$249*  
Anita Nowalis Bavitz  
James C. Belles  
Dave M. Bogusko  
Steven Chromey<sup>10</sup>  
Carl L. Cook  
Marilyn Rabel Costanzo<sup>5</sup>  
Susan Trenkamp Harmer  
Barbara Gonzales Kende<sup>10</sup>  
Charles D. Lengle  
Joseph A. Lukesh<sup>5</sup>  
Barbara L. Nanstiel<sup>10</sup>  
Judith Cobleigh Ockenfuss<sup>5</sup>  
Robert E. Ockenfuss<sup>5</sup>  
Lee Paige<sup>5</sup>  
Marion Boyle Petrillo<sup>10</sup>  
Neil M. Seidel<sup>5</sup>  
David S. Silberman<sup>10</sup>  
Dolores Nunn Smith  
Evelyn Rygwalski Snyder  
Kathleen Lash Weinstein  
Richard Wetzel<sup>10</sup>  
Donna-Su Brown Zeglarski<sup>1</sup>

**CONTRIBUTORS**

*Up to \$99*  
William S. Bennett  
Phyllis Sun Cheng  
Karen Kelly Chepolis<sup>10</sup>  
Barry J. Davenport  
Elaine Mengel Drake

Thea Chesluk Escarge  
Henry R. Farr  
Ronald W. Faust  
Phyllis L. Gaydos  
Kenneth M. Gordon  
Fred A. Harkins, Jr.  
Richard G. Henneforth  
David C. Hoffman  
Herbert F. Kemp  
David W. Kutz<sup>10</sup>  
Linda J. Lee  
Kathleen Saba Line  
Kenneth W. Miller  
Sandra Strevell Miller  
Phyllis A. Petrosky  
Wendy Badman Sgarlat  
Sandra Walters Sheruda<sup>1</sup>  
Kaye Harding Stefanick<sup>5</sup>  
Ralph C. Tewksbury Jr.  
Rosemary D'Elia Varone  
Frances Jasiulewicz  
Youngblood<sup>10</sup>  
Alyce Puscavage Zura

**CLASS OF 1971**

• • •  
**The John Wilkes Society**  
**JOHN WILKES ASSOCIATES**  
*\$1,000 - \$2,499*  
Miriam Mohr Bayliss<sup>5</sup>  
Howard R. Lander  
Patricia Mazzeo Lombardi<sup>10</sup>  
George J. Matz<sup>10</sup>

**The Eugene Farley Club**  
**GOLD CIRCLE**  
*\$500 - \$999*  
Bonnie S. Gellas  
William J. Murphy<sup>10</sup>

**BLUE CIRCLE**  
*\$250 - \$499*  
Robert H. Davis<sup>10</sup>  
John R. Deem<sup>5</sup>  
John J. Flynn<sup>10</sup>  
Barbara Durkin Kirmse  
Barbara Roman Knezek<sup>5</sup>  
George H. Knezek, Jr.<sup>5</sup>

**FARLEY ASSOCIATES**  
*\$100 - \$249*  
Beverly Peirce Berger<sup>5</sup>  
James L. Butkiewicz<sup>10</sup>  
Mary Ellen Fischer Butkiewicz<sup>10</sup>  
Ellen Arthur Davenport<sup>5</sup>  
Emil F. DiTullio<sup>10</sup>  
Eugene S. Domzalski  
Judith Rodda Gardner  
Cherylynn Petyak Gibson<sup>5</sup>  
J. David Kaschak  
Susan K. Maloney  
Barbara Ward Nixon<sup>10</sup>  
Judith Potestivo Ogin<sup>5</sup>  
Richard E. Ogin<sup>5</sup>  
William E. Reese  
Marcia Blanco Rizzo  
Kenneth Rosencrance<sup>10</sup>  
William Umbach<sup>5</sup>  
Larry R. Volkel<sup>5</sup>  
Cheryl Konopki Zdeb

<sup>1</sup> Class Chair  
<sup>5</sup> 5 or more years of consecutive giving  
<sup>10</sup> 10 or more years of consecutive giving  
\* Deceased

**CONTRIBUTORS***Up to \$99*

John C. Baranowski  
Mary Nasielski Battista<sup>10</sup>  
Frank A. Berman  
James Boettger  
Steven T. Case  
Martin M. Cebula  
John P. Cherundolo  
Richard D. Ciuferrri<sup>10</sup>  
Joseph J. Cordora  
Alfred B. Crake  
John J. Cusumano  
Susan Staniorski Davis<sup>10</sup>  
Rita S. Du Brow  
James F. Fehlinger  
Ronald E. Ganis  
Raymond P. Harrison  
Joseph N. Ishley  
Ronald J. Jacobs<sup>10</sup>  
Alvin Justan  
Eileen Moniak Kackenmeister  
Stephen E. Kaschenbach<sup>10</sup>  
Carol Roke Klinetob<sup>5</sup>  
Antonina Mollica Kulp  
Gerald P. McAfee<sup>10</sup>  
Susan Himelfarb Murphy  
John Niznik  
Judith Powell Niznik  
Robert W. Pattison  
Sharon A. Pavlick  
David Reel  
Maxine Levine Rubin  
Bruce A. Sabacek  
Joseph A. Sabol  
William R. Schultz  
Della F. Schulz  
Bruce D. Simon  
Elaine A. Slabinski  
Robert C. Staffa  
Mary Ellen Pointek Tracy  
Douglas J. Valenteen  
Barbara Young Wagner  
Eugene H. Wagner, Jr.  
Robert R. Walp<sup>5</sup>  
James C. Weaver<sup>10</sup>  
Nancy Charles Williams<sup>5</sup>  
Candice Cates Zientek

**CLASS OF 1972**

• • •

**The John Wilkes Society****JOHN WILKES ASSOCIATES***\$1,000 - \$2,499*

James Garofalo<sup>10</sup>  
Gary H. Williams<sup>5</sup>  
Theodore T. Yeager<sup>10</sup>

**The Eugene Farley Club****GOLD CIRCLE***\$500 - \$999*Michael M. Mariani<sup>10</sup>**BLUE CIRCLE***\$250 - \$499*

Sopon Dewitya<sup>10</sup>  
G. Garfield Jones, Jr.<sup>10</sup>  
Eugene G. Pappas<sup>5</sup>

**FARLEY ASSOCIATES***\$100 - \$249*

Rita Rynski Borzatti  
Thomas A. Costanzo<sup>5</sup>  
Helene Dainowski<sup>5</sup>  
George B. Gettinger<sup>5</sup>  
Eric D. Hoover  
Harvey A. Jacobs<sup>10</sup>  
Anthony V. Kleinhans<sup>1 10</sup>  
Kathryn Ramsey Massey<sup>5</sup>  
Nazzareno E. Paciotti  
Enid Sullum Tope<sup>10</sup>  
Dianne Hughes Treacy  
Joseph M. Treacy  
Daniel R. Walters  
Linda Bray Walters  
Elizabeth Roche Ward  
Richard A. Weinstein<sup>10</sup>  
Alan E. Zellner

**CONTRIBUTORS***Up to \$99*

Mary Ann Smith Alick  
Carol Leland Arend  
Robert M. Babskie<sup>5</sup>  
Lynn Brychta Bennett  
Pamela Bolesla  
William D. Bordow  
Lucinda Bryant  
Mariel Denisco Bufano  
Barbara Aulisio Camoni  
Thomas P. Casey  
Catherine Chandler-Oliveira  
Richard Chisarick  
Guy J. Comparetta<sup>5</sup>  
Sandra Holl Comparetta<sup>5</sup>  
Karen Bailey Cullen  
Eric B. Davenport  
Alice Hadsall Davis<sup>10</sup>  
Richard J. Davis  
Sheila Denion  
Frank Dessoye<sup>10</sup>  
Anne Musto-Van Noy Dragon<sup>5</sup>  
Jane A. Firestine<sup>5</sup>  
David A. Furman  
Jill Yanoshak Gagliardi<sup>5</sup>  
Barbara Demko Garcia  
Margaret Tomaselli Gibbs  
Karen Trevethan Gilmore  
Kathleen Koterba Goobic  
James A. Gribb<sup>10</sup>  
Suzanne Cox Herstek  
Patricia Baranoski Jula<sup>5</sup>  
Jacquelyn Van Tuyle Kelly  
Catherine Kosenak  
Stephen J. Kulonda  
William J. Lukridge  
John G. Mandell, Jr.  
Carolyn Bruch Mertz  
Frances Aiken Mitchell<sup>10</sup>  
Mark H. Paikin  
Carlton E. Phillips<sup>10</sup>  
Patricia Phillips  
Barbara A. Plikaitis  
Anne Marie Latona Roberts  
Anne Gruscavage Sample<sup>7</sup>  
Linda Samuel-Bickford<sup>10</sup>  
Julie Levoy Sauder  
Shirley Guiles Shannon  
Brent S. Spiegel  
Carol Tabone Tabit  
Barbara McNicholl Scarpino<sup>10</sup>  
Nancy Ziobro Yurek

**CLASS OF 1973**

• • •

**The John Wilkes Society****DIAMOND ASSOCIATES***\$250,000 - \$499,999*Jay S. Sidhu<sup>5</sup>**FOUNDER'S CIRCLE***\$5,000 - \$9,999*

Emilio A. Marianelli  
Joseph Zaydon

**PRESIDENT'S CIRCLE***\$2,500 - \$4,999*

Charles P. Baker

**The Eugene Farley Club****GOLD CIRCLE***\$500 - \$999*

Rosemaria J. Cienciva Sorg  
Robert P. Matley<sup>1 10</sup>  
Pamela Parkin Murphy<sup>10</sup>  
Lloyd W. Ortman, Jr.<sup>5</sup>  
Bruce E. Phair

**BLUE CIRCLE***\$250 - \$499*

Nathan R. Eustis, Jr.<sup>5</sup>  
Susan Olearczyk James

**FARLEY ASSOCIATES***\$100 - \$249*

Irene B. Blum<sup>10</sup>  
Diane Chisarick Brennan  
John Dubik<sup>10</sup>  
Lyndell Sandt Eddy  
Clyde H. Fitch  
Lindsay Farley Gettinger<sup>5</sup>  
Robert D. Goldstein  
Drew M. Klemish  
Duncan W. MacIntyre<sup>10</sup>  
John G. Margo<sup>10</sup>  
Paul Niezgoda  
Brenda Schmidt Silberman<sup>10</sup>  
Theodore J. Tramalani  
Stephanie Pufko Umbach<sup>5</sup>  
Linda Pugsley Ward

**CONTRIBUTORS***Up to \$99*

Anonymous  
Donna Piston Aufiero<sup>10</sup>  
Joseph T. Baranoski  
Karen Metzger Baranoski  
Stephen D. Basho  
Thomas R. Behmke  
Cheryl N. Bennett Marcy  
Rosemary A. Boland  
Janet Mazur Boylan  
Ronald D. DeCanio  
Angela Alba Dessoye  
Glen C. B. Flack  
Karen Fry  
Barbara Gilotti  
Preston L. Hess  
Carol Husa  
Richard N. Jones  
Stephen A. Keiper  
Elaine Moyer Kollar  
Bonnie Church MacDonald  
Denise Goobic Meck  
Carolyn Julie Morse  
Ann M. Orzek

Margaret Maciun Perkins<sup>10</sup>  
Barbara Zembrzuzki Pisano  
John R. Pisano  
Kay Platt  
David L. Ritter<sup>10</sup>  
Judith Casola Roeder<sup>10</sup>  
Felice Oxman Salsburg<sup>5</sup>  
John L. Schilling III  
Doris Eisen Shapiro  
Brenda Ricco Sumski  
James Thomas  
Mary P. Ungvarsky<sup>5</sup>  
Edward D. Weber  
Deborah Koch White  
Ronald P. Yakus  
Judith A. Young

**CLASS OF 1974**

• • •

**The John Wilkes Society****JOHN WILKES ASSOCIATES***\$1,000 - \$2,499*W. Lee Miller<sup>10</sup>**The Eugene Farley Club****GOLD CIRCLE***\$500 - \$999*

Elizabeth M. Lopez<sup>5</sup>  
Karen Kmietowicz Phair

**BLUE CIRCLE***\$250 - \$499*

Richard F. Curry  
Darryl G. Kramer  
Duane Sadvary

**FARLEY ASSOCIATES***\$100 - \$249*

Paula Castrucci  
David M. Cohen  
Kevin J. Davy  
James Carl Desombre  
Robert T. Dzugan  
Raymond T. Ford  
Susan Pezzner Goldstein  
Susan Downs Kehrl<sup>10</sup>  
Dwayne Mattei  
Christine Donahue Mayo<sup>5</sup>  
John J. Mazzolla  
Bettie Ann Rogers Morgan  
Michael J. O'Boyle<sup>10</sup>  
Beverly Chislo Solfanelli  
Margaret A. Zellner

**CONTRIBUTORS***Up to \$99*

Linda Scatena Alfano  
Philip E. Auron  
Doreen Pellegrini Behmke  
Diane Seltzer Bloss<sup>10</sup>  
Gene A. Camoni  
Denise H. Chapura  
Donna Coffin  
Joseph C. Damiano<sup>5</sup>  
Clifton E. Dungey  
Allan A. Fanucci<sup>5</sup>  
Karen Kuzminski Fanucci<sup>5</sup>  
June Beerish Gomez  
Jeffrey A. Grandinetti  
Linda Jane Pinson Haft  
Gregory F. Hollis  
Debra Rinken Houck  
Joyce Stahl King

Jacob J. Lisman  
Richard H. Lopatto, Jr.  
Sandra Januszewski Margavage  
Richard D. Masi  
Marcia Hall Pattison  
Harry M. Pecuch<sup>10</sup>  
Nancy Greenberg Pithis  
Marguerite A. Sauer  
Nadzia Litiatio Schilling  
Sulochana Gogate Sherman<sup>10</sup>  
Ronald A. Shuleski  
Carol Presnal Stashik  
Jill Linder Waselik  
A. Ruth Rinehimer Whalen<sup>10</sup>  
Constance Chellick Wotanis  
Randolph S. Yanoshak  
Robert D. Zettle<sup>10</sup>

**CLASS OF 1975**

• • •

**The John Wilkes Society****PRESIDENT'S CIRCLE***\$2,500 - \$4,999*William R. Thomas<sup>10</sup>**JOHN WILKES ASSOCIATES***\$1,000 - \$2,499*

David L. Davis<sup>10</sup>  
Kevin G. Donaleski

**The Eugene Farley Club****GOLD CIRCLE***\$500 - \$999*Andrew E. Baron<sup>1</sup>**BLUE CIRCLE***\$250 - \$499*

Cynthia Lenahan Bradbury<sup>5</sup>  
William R. Bradbury<sup>5</sup>  
Christine M. Buchina<sup>5</sup>  
Bernard J. Ford  
Joan Zaleski Ford  
Brynley James III  
Nancy Schultz Kimball  
George M. Offshack<sup>5</sup>

**FARLEY ASSOCIATES***\$100 - \$249*

Raymond Bartosh  
Brian M. Finn  
Edward P. Gorski<sup>5</sup>  
Brian K. Haecler<sup>10</sup>  
Robert S. Howes, Jr.<sup>10</sup>  
David C. Kowalek  
Robert G. Lehman  
Robert A. Mashas  
Robert B. Milmoie  
Patrick J. Moran<sup>10</sup>  
Clarence G. Ozgo<sup>10</sup>  
Stephen Solfanelli  
Ann Rapoch Super  
Jane E. Thompson<sup>5</sup>  
Nancy Rodda Topolewski<sup>5</sup>  
Carol Drahus-Wisloski<sup>10</sup>  
Gloria Zoranski<sup>5</sup>

**CONTRIBUTORS***Up to \$99*

Agnes Swantek Cardoni  
Philip J. Conrad, Jr.  
Theodore B. Dennis, Jr.  
Karen Covert Finn  
Marla Stopkoski

<sup>1</sup> Class Chair<sup>5</sup> 5 or more years of consecutive giving<sup>10</sup> 10 or more years of consecutive giving

\* Deceased

Paula Pinter Gabriel  
 Rebecca Ceresi Grasavage  
 Raymond P. Gustave  
 Barbara Gannon Hogan  
 Bethann Myers Hornick<sup>10</sup>  
 Gary M. Kratz  
 Frances S. Kuczynski<sup>5</sup>  
 Catherine Link<sup>5</sup>  
 Janet Markowitz Macik  
 Carol A. Martin  
 Marguerite E. McCollom  
 Judy Richard Orasky  
 Anne Tracy Patsiokas  
 Stelios Patsiokas  
 Thomas W. Pezzicara  
 Joseph C. Potera  
 Sally Chupka Pucilowski<sup>10</sup>  
 Deborah A. Schneider<sup>5</sup>  
 Pauline A. Seleski  
 Dale Evans Shores  
 Diane Drost Shuleski  
 Barbara Katra Swiatek  
 Leslie Cook Weber  
 Anita Miller Williams  
 Roseann Cordora Williams

**CLASS OF 1976**

• • •

The John Wilkes Society  
**JOHN WILKES ASSOCIATES**  
 \$1,000 - \$2,499  
 Carolann Guszekowski Besler<sup>5</sup>  
 Philip A. Besler<sup>5</sup>  
 William W. Cheung  
 James J. Morgan  
 Robert J. Spinelli

The Eugene Farley Club

**GOLD CIRCLE**  
 \$500 - \$999  
 Richard J. Allan<sup>5</sup>  
 Joseph J. Marchetti<sup>5</sup>  
 Richard J. Sullivan

**BLUE CIRCLE**  
 \$250 - \$499

Stephen M. Baloga, Jr.<sup>10</sup>  
 William Fromel  
 Gay Foster Meyers  
 Raymond B. Ostroski  
 Robyn Speak Walsh

**FARLEY ASSOCIATES**  
 \$100 - \$249

Daniel B. Cabot  
 Deborah Lataro Cargo<sup>10</sup>  
 Robert D. Clements, Jr.  
 Gail MacIntyre Dohrn<sup>5</sup>  
 Susan V. Fielder<sup>10</sup>  
 Diane R. Jones  
 John J. Kneiss  
 Margaret Burgess Lenihan<sup>5</sup>  
 Kerry D'Angelo Miller  
 Deborah Dinkel Nieman  
 Margery German Rifkin  
 Michael S. Rifkin  
 Harold W. Roberts  
 Vilma Schifano-Milmoe  
 Patricia A. Schillaci<sup>5</sup>  
 M. Susan Stephens<sup>5</sup>

**CONTRIBUTORS**

*Up to \$99*  
 Marianne Montague Benjamin<sup>5</sup>  
 Maryrose Bendik Burlington<sup>10</sup>  
 Barbara Chandler Massey  
 Terry L. Coombs  
 Andrea Mahally Danilack<sup>5</sup>  
 Carol Kester Dungey  
 Deborah Gudoski Eastwood  
 Luanne Mae Evans  
 Jane Lewis Ford  
 Louise Brozzetti Frye  
 Regina Gurick Guarin  
 Arlene Cellucci Herron  
 Darice Sabalesky Januszewicz<sup>10</sup>  
 Marianne Macur Kopcho  
 Shelley Rubin Liva  
 Joan Domarasky Luksa<sup>10</sup>  
 Paul J. Macik  
 Thomas C. Marcy  
 Anthony L. McHugh<sup>5</sup>  
 Marietta Barbara Minelli  
 Charles D. Munson  
 James E. Orasky  
 Joyce Hooley Regna  
 Thomas Runiewicz<sup>5</sup>  
 Gary John Skeras  
 Jane E. Smith<sup>10</sup>  
 Garry S. Taroli  
 Inez Malacari Weinstock  
 Amy Santilli Whitehouse  
 Peter C. Zubritzky

**CLASS OF 1977**

• • •

The John Wilkes Society  
**TRUSTEE ASSOCIATES**  
 \$10,000 - \$99,999  
 Denise Schaal Cesare<sup>10</sup>  
 Mary Belin Rhodes<sup>10</sup>

**FOUNDER'S CIRCLE**  
 \$5,000 - \$9,999

Patrice Stone Martin<sup>10</sup>

**PRESIDENT'S CIRCLE**  
 \$2,500 - \$4,999

Paul S. Adams<sup>10</sup>

**JOHN WILKES ASSOCIATES**  
 \$1,000 - \$2,499

Drew Landmesser  
 Kim Witherow Morgan  
 Sandra Shepard Piccone<sup>10</sup>  
 M. Patty Cullinan Spinelli

The Eugene Farley Club

**BLUE CIRCLE**  
 \$250 - \$499

Michael S. LoPresti  
 Jeffrey D. Renoe  
 Deborah A. Sears<sup>10</sup>

**FARLEY ASSOCIATES**  
 \$100 - \$249

Gerald D. Antonelli  
 Holly G. Baab<sup>5</sup>  
 Joseph W. Buckley  
 David P. Cherundolo  
 Nicholas P. Chiumento  
 Ruth McKalips Diestelmeier  
 Steven Esrick  
 Wendy L. Halland

Gene A. Heath<sup>5</sup>  
 Bridget James Hofman  
 Richard D. Mutarelli  
 Catherine Williams Ozgo<sup>10</sup>  
 Roy David Preefer  
 Thomas J. Ward  
 John M. Zubris<sup>10</sup>

**CONTRIBUTORS**

*Up to \$99*  
 Michael S. Anger  
 James F. Antonik  
 Jill Fritz Buntz  
 Charles Bennett Calkins  
 Arthur S. Daniels<sup>10</sup>  
 Donna Smith Dickinson  
 Harold S. Edmunds  
 Manuel J. Evans  
 Sharon Clune Goff  
 Louise Butkiewicz Goodwin  
 William A. Helmbold  
 Mark J. Jacobs  
 Theresa R. Jones  
 Joanne Engbl Kawczenski<sup>10</sup>  
 Deborah J. Koons  
 Rick D. Mahonski  
 Claire Maziarzyk  
 John J. Minetola  
 Sandra Horensky Molotsky  
 Earl W. Monk<sup>5</sup>  
 Eric D. Murray  
 Thomas Paliscak  
 Mary Kay Malloy Pappadeas  
 Edward J. Pupa<sup>5</sup>  
 Joseph W. Sekusky  
 Inez S. Stefanko  
 Terri Jackson Swatko  
 Patrick A. Ward<sup>5</sup>  
 Joseph A. Yedinak

**CLASS OF 1978**

• • •

The John Wilkes Society  
**PRESIDENT'S CIRCLE**  
 \$2,500 - \$4,999  
 Jean Reiter Adams<sup>10</sup>  
 Rhea Politis Simms<sup>5</sup>

**JOHN WILKES ASSOCIATES**  
 \$1,000 - \$2,499

Raymond E. Dombroski  
 Brigitte McDonald Herrmann<sup>5</sup>  
 Gregory A. MacLean  
 Susan Levens MacLean  
 Judith Mills Mack<sup>10</sup>

The Eugene Farley Club

**GOLD CIRCLE**  
 \$500 - \$999

David A. Jolley<sup>10</sup>  
 Jeffrey G. Jones  
 Terri Mackavage Kovalski

**BLUE CIRCLE**  
 \$250 - \$499

Barry J. Niziolek

**FARLEY ASSOCIATES**  
 \$100 - \$249

Joanne Pugliese Carpenter  
 Ann Sharkey Esrick  
 Diane Pechalonis Groves  
 Richard K. Hofman

Robert J. Klecanda  
 Patricia McCarthy Last  
 Jane A. Miller<sup>10</sup>  
 James J. Moran<sup>10</sup>  
 David A. Palanzo<sup>5</sup>  
 Cynthia M. Patterson<sup>5</sup>  
 Mary Kern Reynolds<sup>5</sup>  
 Michael J. Speziale  
 John K. Suchoski<sup>5</sup>  
 Margaret Cosgrove Tuckman  
 Jacqueline Ann Vitek

**CONTRIBUTORS**

*Up to \$99*  
 Samuel F. Barbett  
 Sally Lang Berman  
 Jeffrey M. Boberick  
 Michael D. Booth  
 Karen Kennedy Campbell<sup>10</sup>  
 Paula Heffernan Daley<sup>5</sup>  
 James M. Danko  
 Mark Finkelstein<sup>5</sup>  
 Gary E. Gardner<sup>10</sup>  
 Joel G. Gelb  
 Denise Casem Hasneh  
 Bryan R. Herron  
 Carol Pashchuk Huggler  
 Elaine Delevan Hunter  
 Andrea Chuba Kealey<sup>10</sup>  
 John J. Mack<sup>5</sup>  
 Cynthia Glawe Mailloux  
 Kevin C. McCormick  
 Rosemary Noone McCormick  
 Anita Marie Meehan  
 Donna Chisarick Michael  
 Inez S. Stefanko  
 Cynthia Phillips Munson  
 Harriet Smith Rabinowitz  
 Terry J. Schoen  
 Clark F. Speicher  
 Robert J. Stofko<sup>5</sup>  
 Linda Allmon Walden  
 David J. Yakaitis  
 Maryjean deSandes<sup>5</sup>

**CLASS OF 1979**

• • •

The John Wilkes Society  
**JOHN WILKES ASSOCIATES**  
 \$1,000 - \$2,499  
 Betsy Bell Condron<sup>10</sup>  
 John H. Ellis, IV  
 Frederick W. Herrmann<sup>5</sup>  
 Philip E. Ogren<sup>5</sup>  
 Carol Corbett Pawlush<sup>5</sup>

The Eugene Farley Club

**GOLD CIRCLE**  
 \$500 - \$999

Donald I. Burton, Jr.<sup>5</sup>  
 Patricia Ann Morris

**FARLEY ASSOCIATES**  
 \$100 - \$249

Karen Lucchesi Bostrom<sup>5</sup>  
 Michael H. Cook  
 John T. Ho  
 Donald E. Horrox<sup>5</sup>  
 David F. Hungarter, Jr.  
 Rosa Khalife-McCracken  
 Margaret Rentschler Manochi  
 Kurt John Moody  
 Geraldine Cravatta Samselski

**CONTRIBUTORS**

*Up to \$99*  
 Scott Herbert Bell  
 Renee Venarucci Benedetto  
 Sheila Inler Crute  
 Sharon Zawatski Ellis  
 William D. Frye, Jr.<sup>10</sup>  
 Wilma Hurst Gardner<sup>10</sup>  
 William J. Gibbons  
 Deborah Yedlock Glidden  
 Robert E. Greenwood<sup>5</sup>  
 Cheryl Roman Grimaldi  
 Doreen Wickiser Hampton  
 William M. Havrilchak  
 Ann Timko Hughes  
 Claire Elaine Johnson  
 Nancy Jane Johnson  
 Joseph D. Kerestes, Jr.  
 John D. Koze  
 James J. Maloney  
 Gregory Gilbert Miller  
 Sharon Lynn Myers<sup>5</sup>  
 Lois Enama Pluskey  
 Thomas P. Sokola  
 Sandra Argenio-Sperrazza  
 Mary Ann Morgan Stelma  
 Emil J. Tabit

**CLASS OF 1980**

• • •

The John Wilkes Society  
**PRESIDENT'S CIRCLE**  
 \$2,500 - \$4,999  
 James P. Edwards<sup>5</sup>

**JOHN WILKES ASSOCIATES**

\$1,000 - \$2,499  
 Thomas N. Ralston<sup>5</sup>

The Eugene Farley Club

**GOLD CIRCLE**  
 \$500 - \$999

Christine C. Evanchick  
 Joye Ann Martin-Lamp  
 Shepard C. Willner<sup>5</sup>

**BLUE CIRCLE**  
 \$250 - \$499

Michael W. Chisdak  
 Lawrence J. Mullen<sup>5</sup>

**FARLEY ASSOCIATES**  
 \$100 - \$249

Joseph D. Angelella  
 Janet Bechtel Johnson<sup>10</sup>  
 Carol A. Bosack  
 Julie Kent Bremser  
 Stephen J. Croghan  
 James L. Devaney  
 Susan Theobald Eckmann  
 Judith Scott Harris<sup>5</sup>  
 Craig A. Jackson  
 Bruno E. Kolodgie  
 William V. Lewis, Jr.  
 David M. Maxim<sup>10</sup>  
 Michael G. McNelis<sup>5</sup>  
 Mark A. Rado  
 William A. Shaw<sup>10</sup>  
 Joseph M. Toole  
 Paul R. Torre  
 Edward J. White III  
 David M. Williams

<sup>1</sup> Class Chair

<sup>5</sup> 5 or more years of consecutive giving

<sup>10</sup> 10 or more years of consecutive giving

\* Deceased



**CONTRIBUTORS***Up to \$99*

Margaret J. Abraham  
David G. Arrigoni  
Julie Keiderling Bordo  
Edgar S. Brace III  
Michael V. Broda  
Cheryl Roberts Cable  
Lewis B. Cellitti  
Anthony J. Grimaldi  
Charles E. Hagen  
Philip A. Marino  
Linda Millar  
Michael Miller  
Joanne Harding Murphy<sup>5</sup>  
Thomas B. Needham, Jr.<sup>10</sup>  
Richard J. Nordheim  
Edward M. Ohmott  
Judith Bellas Ohmott  
Donald J. Patrick  
Fred A. Pierantoni III  
Kenneth N. Sciamanna<sup>10</sup>  
Susan M. Suchanic  
Barbara Rodda Welch  
Jeffrey S. Yablon  
Donna Whitmore Zimmer

**CLASS OF 1981**

• • •

**The John Wilkes Society****FOUNDER'S CIRCLE***\$5,000 - \$9,999*William R. Miller<sup>10</sup>**JOHN WILKES ASSOCIATES***\$1,000 - \$2,499*

Barbara E. King

**The Eugene Farley Club****GOLD CIRCLE***\$500 - \$999*Stephen S. Grillo<sup>10</sup>**BLUE CIRCLE***\$250 - \$499*Louis P. Czachor<sup>5</sup>**FARLEY ASSOCIATES***\$100 - \$249*

Mary Jean McCarthy Clements  
Colleen Gries Gallagher<sup>5</sup>  
Harry C. Hicks, Jr.<sup>10</sup>  
Gary E. Michael  
Cheryl Scales Moyer  
Edward S. Romanowski<sup>5</sup>  
Mary Rebarchak Schott<sup>5</sup>  
Sandra Tomko Shields<sup>10</sup>  
Sarah Farley Stapleton  
John B. Stevens  
William E. Stusnick

**CONTRIBUTORS***Up to \$99*

Joanne M. Bennick  
Robert J. Bielecki  
R. Malcolm Bowes III  
Joy Ormsby Bupp  
Debra Prater Chapman<sup>5</sup>  
Lynda Davis Coates  
Dean D'Amico  
Jacqueline Sunder Demko  
Susan Chandler Finn  
Melissa Smith Georgiou

James J. Grudzinski  
Susan Matley Hritzak  
Theresa M. Johnson  
Thomas F. Kane  
Paul C. Kanner  
Kathy Kollar Link  
Kevin McCarthy  
Cheryl Connor McLaughlin  
Randy S. Michael  
Joseph J. Mina  
Maria Nilsen Pacchioni  
Thomas J. Richards  
Ronald F. Schaar, Sr.  
Jeanette Bennis Seidof  
Donna Ferretti Shandra  
Judith Barnick Steve  
Peter J. Steve  
Antoinette Stillarty Tomassetti  
Benedict A. Yatko<sup>5</sup>

**CLASS OF 1982**

• • •

**The John Wilkes Society****TRUSTEE ASSOCIATES***\$10,000 - \$99,999*

Shelley Freeman

**JOHN WILKES ASSOCIATES***\$1,000 - \$2,499*

Terrence W. Casey

**The Eugene Farley Club****GOLD CIRCLE***\$500 - \$999*

Bruce Richard Williams

**BLUE CIRCLE***\$250 - \$499*

Lynne Carey  
Donna De Bastos Fromel  
Ruth McDermott Levy<sup>5</sup>

**FARLEY ASSOCIATES***\$100 - \$249*

Kathleen Layaou Heltzel  
Keith R. Kleinman  
Carl F. Schultheis III  
Karen Steckel Vernon  
Anthony E. Vlahovic

**CONTRIBUTORS***Up to \$99*

Karen Cavanaugh Alsbrooks  
Andrew Bloschichak  
Michael P. Brautigam  
Brenda Kutz Burkholder  
Patricia Wysowski Cooper  
Glenn P. Coopey  
Joseph E. Gaydos  
Marjorie Ann George  
Martha Nagy Kovacs  
Rosanne Thomas Lamoreaux  
Debra Thompson Miller  
Michael G. Pawlsh  
Catherine Durocher Shafer<sup>10</sup>  
Deborah Chandler Zuzelski

**CLASS OF 1983**

• • •

**The Eugene Farley Club****BLUE CIRCLE***\$250 - \$499*

Gerald J. O'Hara

**FARLEY ASSOCIATES***\$100 - \$249*

Siena Shields Alford  
Linda K. Blose  
Joan Thomas Brody  
Roy J. Brody  
Carol Louise Dean<sup>5</sup>  
Diane Gombeda Fellin  
Jeffrey R. Garbor<sup>5</sup>  
Gloria Kopec Groff<sup>10</sup>  
Mary Ellen Lewis  
Thomas C. Mitchell  
Mary Hyde Pfister  
Marie Roke-Thomas<sup>5</sup>  
Sandra Bartels Thomas  
Stephen C. Thomas V  
Ellen Marie Van Riper  
Amy Lens Villegas

**CONTRIBUTORS***Up to \$99*

Rosanne Pagano Beer  
David R. Carey  
Jennifer Ogurkis Carey  
Deborah Solowe Cassidy  
George G. Conyngham  
Sherry Hunter Grandinette  
Diana Evans Grinavich  
Robert Daniel Haas  
Eric L. Johnson<sup>5</sup>  
Duane E. Kersteen  
Stanley M. Kman  
Joanne Wagner Krzemien  
Linda Karlotski Krzywicki  
Danelle Scaran Mackavage  
Edward S. Mackavage  
Barbara Dodson Marcato  
Barbara Young Meigh  
Michael A. Nadzan  
Janice Nagle Pettinato  
James R. Reap  
Susan Poirier Ross  
Daniel C. Schilling<sup>5</sup>  
Thomas E. Stevens  
Kimberly Coccodrilli  
Strickland  
Roya Fahmy Swartz  
Gary D. Tough  
Silas M. Victor<sup>5</sup>

**CLASS OF 1984**

• • •

**The John Wilkes Society****TRUSTEE ASSOCIATES***\$10,000 - \$99,999*

Steven P. Roth

**The Eugene Farley Club****BLUE CIRCLE***\$250 - \$499*

Sharon Michener Gross<sup>10</sup>  
Regina White Klepadlo<sup>5</sup>  
Tracy McElroy O'Hara

**FARLEY ASSOCIATES***\$100 - \$249*

Paul W. Boyer  
Donna Nitka Brunelli  
Kathleen Galli Chupka<sup>5</sup>  
Paul C. Dietrich  
Patricia Hidock Dodge  
William B. Dodge  
Francis S. Gruscavage<sup>5</sup>

Frank R. Hughes  
Edwin Mark Johnson<sup>5</sup>  
Janet Legault Kelley<sup>10</sup>  
Kimberly A. Kresovich  
Catherine Schafer Mitchell  
Barbara Rosick Moran<sup>10</sup>  
Kathleen Marseco Moses<sup>5</sup>  
John S. Perry  
Ruth Elaine Renna<sup>5</sup>  
Katherine Potter Reynolds  
Marguerite McCormick Tolan<sup>10</sup>

**CONTRIBUTORS***Up to \$99*

Valerie Kotula Alba  
Richard J. Cassidy, Jr.  
Ann Marie Romanovitch  
Chikowski  
Eugene Chikowski  
James A. Collins  
Edward W. Czeck  
Ellen Proeller Dennis  
Joseph F. Dylewski<sup>5</sup>  
Vincent R. Fama  
Debra Bligh Gernhart  
Jeffrey S. Gernhart  
Dennis Hannon  
Christopher J. Henry  
Gary M. Mack  
Janet D. Martin  
Marcia Wachs Race  
Jocelyn Kuhl Reese  
Theodore Ruch  
David Albert Soboleski  
Carol Elgonitis Sosnowski  
Marianne Alfano Telincho<sup>5</sup>  
Robert A. Unrath  
Dianne M. Watchulonis  
Charmaine Conrad Zoller<sup>5</sup>

**CLASS OF 1985**

• • •

**The John Wilkes Society****JOHN WILKES ASSOCIATES***\$1,000 - \$2,499*

John A. Chipego

James J. Mulligan<sup>5</sup>**The Eugene Farley Club****GOLD CIRCLE***\$500 - \$999*

Susan Maier Davis

**BLUE CIRCLE***\$250 - \$499*

Karen Bove<sup>1,5</sup>  
Jacqueline Brown  
Mastrokyriakos  
Paul Mastrokyriakos  
Thomas J. Swirbel<sup>5</sup>

**FARLEY ASSOCIATES***\$100 - \$249*

Thomas J. Balutis<sup>5</sup>  
Nancy Parly Cabot  
Dianne Charsha  
Jeffrey C. Hockenbury  
Mauri Lawler  
Sandra P. Luongo<sup>5</sup>  
Michael J. Masciola  
Michael J. McKenna  
Alan Melusen<sup>5</sup>  
Robert Nagle, Jr.

Stephen J. Vidal<sup>5</sup>  
Eugene D. Wachowski<sup>5</sup>  
Kathleen Hyde Walsh  
Timothy P. Williams

**CONTRIBUTORS***Up to \$99*

Theresa Gruzinski Alba<sup>10</sup>  
Richard Barrett  
Denise Selner Bartoletti<sup>10</sup>  
Karen Paulshock Behm  
Sandra Bogdon  
Beth Ann Farrell Connolly  
Sean P. Connolly  
Carol Dempsey  
Richard Derner  
Evelyn J. Dopko<sup>10</sup>  
Lori S. Elias  
Carmella Butera Ferecki<sup>5</sup>  
Suzanne Vassia Fletcher  
Ronald Geise  
Melissa Meyers Gotthardt  
Michael Homishak  
Cheryl D. Hornung  
Kathleen Kennedy Jessen  
Gail Lamoreux Kashulon<sup>5</sup>  
Vincent J. Kashulon, Jr.<sup>5</sup>  
John F. Kelly  
Karen Shinn Kman  
Alice Ting Lee<sup>5</sup>  
Debra Ann Maleski<sup>10</sup>  
Michael A. Marino, Jr.  
James M. Opet<sup>5</sup>  
George W. Orren  
Michele A. Paradies<sup>5</sup>  
Ann Marie Poepperling  
Rossar R. Reynolds  
Christopher L. Rexer  
Marianne Scicchitano Rexer  
Michelle Liddick Schilling<sup>5</sup>  
Raymond Soroka  
J. Murray Swim  
Jeffrey J. Tokach  
Robert J. Venturi  
Ann Marie Walker<sup>10</sup>  
Joseph E. Ziobro

**CLASS OF 1986**

• • •

**The John Wilkes Society****JOHN WILKES ASSOCIATES***\$1,000 - \$2,499*Jay C. Rubino<sup>5</sup>**The Eugene Farley Club****GOLD CIRCLE***\$500 - \$999*

Thomas Allardyce  
Thomas J. Thomas, Jr.

**BLUE CIRCLE***\$250 - \$499*Eric F. Reidinger<sup>10</sup>**FARLEY ASSOCIATES***\$100 - \$249*

Russell Banta<sup>10</sup>  
Elizabeth Gibson Boyer  
Paul A. Cummings<sup>5</sup>  
Randa Fahmy Hudome  
Karen Galli<sup>5</sup>  
Tom Harfman  
Edward J. Hudson<sup>10</sup>

<sup>1</sup> Class Chair<sup>5</sup> 5 or more years of consecutive giving<sup>10</sup> 10 or more years of consecutive giving

\* Deceased

Mary Ann Koshatzky Keirans  
Daniel J. Kennelly  
John C. Long, Jr.  
Michael Mattise<sup>10</sup>  
Frances Marko McKenna  
Lisa DeCinti Murphy  
Thomas J. Popko, Jr.  
David Reynolds  
Christopher D. Way<sup>5</sup>  
Mary Rauschmayer Zarin  
Matthew J. Zukoski

**CONTRIBUTORS**

*Up to \$99*  
Paul Chmil  
Dennis P. Clarke<sup>5</sup>  
Laura Pollick Demkovitz  
Barry J. Frauens  
Sherri Zimmerman Graham  
Phillip W. Heffelfinger<sup>10</sup>  
George Hockenbury<sup>5</sup>  
Robin Leinbach Kimple  
Kimberly Land-Servagno<sup>10</sup>  
Eleanor Hoover Madigan<sup>5</sup>  
Gary R. Melusen  
Carmen M. Pancarella  
Eric B. Reno  
Joseph M. Santuk<sup>5</sup>  
James J. Temprine  
William J. Thede  
David J. Warnick<sup>10</sup>  
Thaddeus M. Zuzik

**CLASS OF 1987**

• • •  
**The John Wilkes Society**  
**JOHN WILKES ASSOCIATES**  
*\$1,000 - \$2,499*  
Joseph S. Briskie<sup>1</sup>  
Michael Rupp<sup>5</sup>

**The Eugene Farley Club**

**BLUE CIRCLE**  
*\$250 - \$499*  
Alice C. Bulger<sup>10</sup>  
John H. Bulger<sup>10</sup>  
Thomas J. Ricko  
George Ritz  
Sandra Williams

**FARLEY ASSOCIATES**

*\$100 - \$249*  
William J. Buoni  
Joyce Victor Chmil  
Alyse Ann Daches  
Roy M. DeLay  
Cornelius Douris<sup>5</sup>  
Keturah E. Faust  
Chris W. Fellin  
Jill Skudera Hockenbury  
Marc E. Shapiro

**CONTRIBUTORS**

*Up to \$99*  
Lori Ott Brandell  
Ellen Herman Campbell  
Joan Balutis Chisarick  
Edwin J. Daveski  
Andrew R. Dutch  
Cynthia Onuschak Eveland  
Lisa Giovannini  
Kimberly Tokach Kellar<sup>5</sup>

Allan C. Knox  
Joseph M. Kultys  
Sheldon C. Lamoreaux  
Brian McAleer  
Michelle McAleer  
Theresa Onesko McDonagh  
William McDonagh  
Scott Michenfelder  
Daniel R. Nulton<sup>10</sup>  
Stacey Baldwin Piotrowski  
Christine Bolcarovic Rakauskas  
Alex Rendina  
Sandra A. Rendina  
Christopher R. Riley  
Dauryne L. Shaffer  
Amy Wisnosky

**CLASS OF 1988**

• • •  
**The John Wilkes Society**  
**TRUSTEE ASSOCIATES**  
*\$10,000 - \$99,999*  
Douglas Colandrea

**The Eugene Farley Club**

**FARLEY ASSOCIATES**  
*\$100 - \$249*  
Lisa Sigman Banta<sup>10</sup>  
Rosemary Bottazzi Eibach  
William Griffin, Jr.  
Matthew T. Ryan  
M. Ayres Stanko  
Ann Markowski Toole  
Chadwick E. Tuttle

**CONTRIBUTORS**

*Up to \$99*  
Steven G. Bardsley  
Jane Zeller Brindle  
Christopher R. Connolly  
Francis E. Crowley III  
Michael V. DeVincentis  
Daniel A. Dubinski  
Kyra Duran  
Julie Feierstein  
Joel Fomalont  
Kimberly Cooper Garcia  
Lisa C. Jordan  
Lawrence M. Kopenis  
William S. Peightel  
Dennis J. Procopio<sup>5</sup>  
Marilyn C. Querci  
Dianne Tometchko Ruch  
Anthony Saraceno  
Jon Shade<sup>5</sup>  
Edward J. Sullivan  
Carole Armstrong Tellie  
Kurt A. Topfer<sup>5</sup>  
Kelley Cota Tully  
Carl Vassia<sup>10</sup>  
Matthew P. Wasel  
Nancy Ann Wink  
Beth Ann Carswell Ziobro

**CLASS OF 1989**

• • •  
**The John Wilkes Society**  
**TRUSTEE ASSOCIATES**  
*\$10,000 - \$99,999*  
Linda Hoyson Colandrea

**The Eugene Farley Club**

**GOLD CIRCLE**  
*\$500 - \$999*  
Samuel L. Perry<sup>1 5</sup>  
Robert D. Sitzler<sup>5</sup>

**BLUE CIRCLE**  
*\$250 - \$499*  
Roger A. Hatch

**FARLEY ASSOCIATES**  
*\$100 - \$249*  
Jerry A. Champi  
Michael J. Kolessar  
Joel C. Kotch

**CONTRIBUTORS**

*Up to \$99*  
Bruce W. Alexis  
Robert S. Berger<sup>5</sup>  
John B. Bowman  
Stephen L. Broskoske  
Cheryl Sell Burke  
Eugene C. Cunard  
Nancy Hricko Divers<sup>5</sup>  
Lori Vagnarelli Drozdiz  
Sarah Fullam Feerick  
Kristen Henry-Shade<sup>5</sup>  
Renee Marie Horwath  
Judith Rychwalski Jones  
Mark J. Kapes  
Gary L. Katulka  
David J. Klub  
Jeffrey A. Lerch  
Helen L. Lombardo  
Marlene M. Marriggi<sup>10</sup>  
Marcella A. Morgan  
Susan Stortz Moyer  
Louis R. Pors  
Eric J. Price  
Carol Henry Raymond<sup>10</sup>  
Deborah Miller Renner  
Grace Collier Richmond  
Jeffrey D. Seamans  
Adam B. Sieminski  
Jane Coyle Smith  
Robert D. Wachowski<sup>5</sup>  
Denise Wilde Roth  
Christopher J. Wojtowicz

**CLASS OF 1990**

• • •  
**The John Wilkes Society**  
**PRESIDENT'S CIRCLE**  
*\$2,500 - \$4,999*  
Wendy Holden Gavin<sup>5</sup>

**The Eugene Farley Club**

**BLUE CIRCLE**  
*\$250 - \$499*  
Shirley Thomas Butler<sup>10</sup>  
Carl M. Charnetski<sup>3</sup>  
John J. Serafin

**FARLEY ASSOCIATES**  
*\$100 - \$249*  
Wallace F. Stettler<sup>10</sup>

**CONTRIBUTORS**

*Up to \$99*  
Donna Brown Argenio  
Joseph F. Argenio

Dominick J. Aritz  
Scott C. Barth<sup>1 5</sup>  
Lisa M. Bleich  
Kelli Furlong Castellano  
Karen Donohue Connolly  
Teresa M. Costenbader  
Thomas J. Creasing  
Hazle L. Demellier  
Lee J. Forlenza  
Catherine Ann Alesi Gruver  
Bruce A. Huggler  
Theresa M. Ivan  
Kimberly Ann Miller  
Nancy Fuhrmann Pereira  
Andrew D. Renner  
John A. Savelli  
Mark T. Siegel<sup>10</sup>  
Brian Summers  
Joseph H. Williams, Jr.  
Steve W. Wilson  
Michael A. Zupanovic  
Ehud Zusman  
Ronit Raviv Zusman

**CLASS OF 1991**

• • •  
**The John Wilkes Society**  
**JOHN WILKES ASSOCIATES**  
*\$1,000 - \$2,499*  
Virginia M. Rodechko<sup>10</sup>

**The Eugene Farley Club**

**BLUE CIRCLE**  
*\$250 - \$499*  
Craig J. Engel<sup>5</sup>  
John F. Sheehan III<sup>10</sup>

**FARLEY ASSOCIATES**

*\$100 - \$249*  
Victoria M. Glod<sup>10</sup>  
Mary E. Gould  
Amy Beth Schukis Sheehan  
Susan Adamchak Smith<sup>10</sup>  
Kimberly J. Ward

**CONTRIBUTORS**

*Up to \$99*  
Nancy Alonzo<sup>5</sup>  
Ernest J. Batha  
Donna Dzienisiewski Bree  
Cynthia Elizabeth Brown  
Spencer T. Corbett  
Anne Kilyanek Crew  
John K. Daley  
Patrice Gudleski Debach  
Judith A. Ellis  
Norman E. Frederick  
Brenda Miller Gaydos  
Kim McKeon Ginther  
Richard Heitman  
Carol Hiscox<sup>5</sup>  
Gretchen M. Homza  
Kimberley Lewis Ivory  
David C. Kaszuba  
Daniel J. Kinsella  
Lisa Knabb-Reed  
Edward J. Kwak  
Mark E. Liscinski  
Deborah A. Milford  
Arkey Morelli<sup>10</sup>  
Patrick R. O'Brien  
Gary J. Petcavich

Steven W. Rothwell  
Richard R. Ruda  
Denise Litzenberger Saraceno  
Ronald M. Sebastianelli  
William F. Shankweiler<sup>5</sup>  
Kristen Piatkowski Shovlin  
Shawn David Tubiello  
Toni McCormack Wall  
Robert J. Watkins  
Edward B. Yoskoski  
Thomas W. Youngblood<sup>10</sup>

**CLASS OF 1992**

• • •  
**The John Wilkes Society**  
**FOUNDER'S CIRCLE**  
*\$5,000 - \$9,999*  
Raymond R. Russ<sup>5</sup>

**JOHN WILKES ASSOCIATES**

*\$1,000 - \$2,499*  
Melissa Crosbie Napier

**The Eugene Farley Club**

**BLUE CIRCLE**  
*\$250 - \$499*  
Linda Wiernusz Bohenek<sup>10</sup>  
Kathleen McGeary Umphred<sup>5</sup>

**FARLEY ASSOCIATES**

*\$100 - \$249*  
Stuart L. Kirkwood  
Gary H. Meyers<sup>10</sup>  
Jeffrey Rock  
Dearon K. Tufankjian

**CONTRIBUTORS**

*Up to \$99*  
Ralph Biehl  
John K. Breckner  
Michele Corbett Daley  
Carl A. Dunn  
Jason C. Eike  
Mac J. Groce  
Shelley L. Herb  
Joseph D. Kish  
Michael M. Malone  
Rosalie D. Mancino<sup>5</sup>  
Cecelia P. Mercuri  
Joelle Mrozoski  
Nadine Nagle O'Brien  
Jeffrey Patackis  
Stephen D. Puzio  
Daniel R. Queen  
Janice A. Raspen<sup>5</sup>  
Kathleen Risley<sup>10</sup>  
Raymond J. Rock

**CLASS OF 1993**

• • •  
**The John Wilkes Society**  
**JOHN WILKES ASSOCIATES**  
*\$1,000 - \$2,499*  
Melanie O'Donnell Mickelson<sup>5</sup>

**The Eugene Farley Club**

**BLUE CIRCLE**  
*\$250 - \$499*  
Brian J. Bohenek<sup>10</sup>  
William J. Umphred, Jr.<sup>5</sup>

<sup>1</sup> Class Chair

<sup>5</sup> 5 or more years of consecutive giving

<sup>10</sup> 10 or more years of consecutive giving

\* Deceased

**FARLEY ASSOCIATES***\$100 - \$249*

Aaron D. Albert  
 Frederick M. Evans<sup>5</sup>  
 Rosemary LaFrate  
 Rebecca Shedlock McCaffrey  
 Richard D. McHale

**CONTRIBUTORS***Up to \$99*

Frederick H. Addison  
 Brian C. Banks  
 Mark A. Bauman  
 Diane Gibbs Bidelspach  
 Bonnee L. Breese  
 Jonathan M. Clark  
 Ann Marie McGroarty Collins  
 Andrew J. Dziedzic  
 Holly Pitcavage Frederick  
 Karl J. Hoffman  
 Mary C. Lorusso  
 Lori Kuhar Marshall<sup>5</sup>  
 Donna Diction Maxwell  
 Ronald N. Miller  
 Janel Oshinski  
 Carleen M. Phillips  
 Patricia A. Royer<sup>10</sup>  
 Sylvia C. Simmons  
 Bryan S. Smith

**CLASS OF 1994**

• • •

**The Eugene Farley Club****BLUE CIRCLE***\$250 - \$499*

Stephen F. Lynch  
 Jody P. Novitsky

**FARLEY ASSOCIATES***\$100 - \$249*

Kevin M. Barno  
 Matthew McCaffrey  
 Paul J. Potera<sup>10</sup>  
 Denise Berberick Stewart<sup>5</sup>

**CONTRIBUTORS***Up to \$99*

Jennifer L. Spitzer Aquino  
 Douglas E. Bidelspach  
 William C. Bolton  
 Heba Brakefield  
 Michael J. Brakefield  
 Janice K. Bullock  
 Michele A. Donovan  
 Steven S. Endres  
 Jennifer A. Fasching  
 Alan J. Guitson<sup>5</sup>  
 Walter R. Guss  
 George K. Halama  
 LeAnn Henry  
 Brett W. Herbst  
 Xin-Tian Hoffman  
 Lisa A. Iskra  
 Timothy P. Jordan  
 Kevin P. Kratzer  
 Michael L. Lefchak  
 Scott M. Maxwell  
 Carol Murphy  
 Heather C. Noel-Hable  
 Suzanne K. O'Boyle  
 Laura Queen

Suzanne Stanski Scheible<sup>5</sup>

Tama L. Schmidt  
 Louis J. Shiber  
 Elizabeth Merena Smith  
 Thomas J. Smith  
 George W. Snyder  
 Gina Stella-Konnick  
 Julie DePue Vinci  
 Mark G. Wade

**CLASS OF 1995**

• • •

**The Eugene Farley Club****GOLD CIRCLE***\$500 - \$999*Susan J. Malkemes<sup>10</sup>**BLUE CIRCLE***\$250 - \$499*

Paul J. Cresho  
 Daniel P. Reilly

**FARLEY ASSOCIATES***\$100 - \$249*

Sabeth R. Albert  
 Yahui Li  
 Joseph P. McBride<sup>5</sup>  
 William F. Noone  
 Christie Meyers Potera<sup>10</sup>  
 Jason R. Smith

**CONTRIBUTORS***Up to \$99*

Amy M. Amadio  
 Carmen F. Ambrosino, Jr.  
 Lynda C. Ardan<sup>10</sup>  
 Joan P. Bloss  
 Matthew S. Cackowski  
 Linda L. Crayton  
 Michelle Diskin  
 John P. Dorsey  
 Dennis E. Dudeck  
 David A. Hines<sup>5</sup>  
 Kimberly Escarge Keller<sup>10</sup>  
 Vaughn D. Koter  
 Kristen Lord Cesari  
 Andrew F. Mazzeo  
 Joseph P. Ruane  
 David C. Ruskey  
 Thomas J. Semanek  
 James W. Smith  
 Jacinta M. Vrabel  
 Judith Wienckoski  
 Joseph F. Woodward<sup>5</sup>  
 Alexandria Marchel Zuranski

**CLASS OF 1996**

• • •

**The Eugene Farley Club**

Farley Associate  
 Karen Bednarczyk Cowan<sup>5</sup>  
 John J. Julius  
 Vani P. Murthy<sup>5</sup>  
 Tammy Swartwood Noone

**CONTRIBUTORS***Up to \$99*

Hisham A. Abu-Nabaa  
 Garth L. Allred  
 James F. Anoaia  
 William R. Beggs

David S. Bidding  
 Lisa Martin Black  
 Kimberly B. Carr<sup>10</sup>  
 John C. Decker  
 Nancy A. Dolan  
 Todd M. Dziak  
 Brian A. Franks  
 Kimberly A. Groshek  
 Gerald N. Grube  
 Karen Dolfi Hanley  
 Stephen W. Hansen<sup>5</sup>  
 Kimberly Woods Hawk<sup>5</sup>  
 Chad A. Heffner  
 Brian W. McCoy  
 Maryellen McDonald  
 Gregory P. Parrs  
 Ali E. Qureshi  
 Rose Tammaro Smith  
 Melissa B. Warner  
 Robert G. Watkins

**CLASS OF 1997**

• • •

**The Eugene Farley Club****GOLD CIRCLE***\$500 - \$999*

Sean N. Higginson  
 Michael G. Noone

**BLUE CIRCLE***\$250 - \$499*

Alan C. Novitsky  
 Brian Redmond<sup>5</sup>

**FARLEY ASSOCIATES***\$100 - \$249*

Robert J. Costello<sup>5</sup>  
 David J. Habowski  
 Bradley R. Klotz<sup>10</sup>  
 James Erik Mace  
 Angelica M. Mascia

**CONTRIBUTORS***Up to \$99*

Louis E. Atkinson  
 Jeanette Beierle Bogdon  
 Mark J. Dechman<sup>10</sup>  
 Brian Dunham  
 Matthew S. Dziedzic  
 Donna Fox Galante  
 Sandra J. Goodwin  
 Heather Hahn-Crunden  
 Shawn Robert Harden  
 Tara C. Keegan  
 Ann Marie Marks  
 Leah Ann Yurcho Sabatini  
 Aaron C. Stoker  
 Edmund Ryan Zych

**CLASS OF 1998**

• • •

**The Eugene Farley Club****FARLEY ASSOCIATES***\$100 - \$249*

Michael N. Barrouk  
 Amy Beardsworth Costello<sup>5</sup>  
 Jonathan P. Dougher  
 I. Michael Fras  
 Lori Ann Perch<sup>5</sup>  
 Christine Tondrick<sup>5</sup>

**CONTRIBUTORS***Up to \$99*

Stephanie L. Bass  
 Patricia Cannon<sup>10</sup>  
 David H. Clancy  
 Charles J. Copley  
 Melissa Rasnick Coxé  
 LeaAnn Dewey  
 Deborah Andres Greco<sup>5</sup>  
 Karen L. Guitson<sup>5</sup>  
 Toni Ann Steinson  
 Jill Fasciana McCoy  
 Nicholas R. Mirigliani  
 Anne Straub Pelak<sup>5</sup>  
 Tricia Petrucelli  
 Melinda Nobles Prisco  
 Francis J. Shovlin  
 Lisa A. Tabbitt  
 Judith Tobin Telechowski<sup>10</sup>  
 Denise Radle Winters

**CLASS OF 1999**

• • •

**The Eugene Farley Club****BLUE CIRCLE***\$250 - \$499*

Gary L. Quinn, Jr.

**FARLEY ASSOCIATES***\$100 - \$249*

Jill Mackay Barrouk  
 Daniel W. Doughton  
 Joseph J. Fadden  
 Jennifer John  
 Michael C. McCree  
 Kristine Erhard Pruett<sup>5</sup>  
 Debra DuBois Sachse

**CONTRIBUTORS***Up to \$99*

Patricia Ann Baines  
 Mary Ann Kershitsky Blosky  
 Patricia Carpenetti Carpenter  
 Ryan H. Doran  
 Diane B. Durkin  
 Randy A. Engelman  
 Jennifer Birmer Flannery  
 Robin Kostanesky Frask  
 Thomas C. George  
 Anita Dimmick Hozza  
 Joseph Stanley Krzysik  
 Judith Lahr Martin<sup>10</sup>  
 Matthew J. Peleschak<sup>5</sup>  
 Keith T. Previc  
 Steven D. Redding  
 Bruce J. Sabatini  
 Atul Saigal  
 Lance J. Stange  
 Frank Tomaszewski  
 Mary Ann Brown Uhouse  
 Thomas A. Urban  
 Todd J. Vinovski  
 Gabriella Maria Walck  
 Heidi Knepp Werner  
 Andrew S. Yenser

**CLASS OF 2000**

• • •

**The Eugene Farley Club****BLUE CIRCLE***\$250 - \$499*

John A. Mason, Jr.  
 Cheryl Smith Quinn

**FARLEY ASSOCIATES***\$100 - \$249*

Brian Thomas Birmingham  
 Beverly K. Gooden  
 Kimberly A. Gross  
 Melissa Jo Pammer  
 Michele Ann Reilly Miscavage  
 Charles C. Smith  
 Carrie Wilkes Williams  
 James A. Williams

**CONTRIBUTORS***Up to \$99*

Norbert J. Braun  
 Charles E. Brinker<sup>5</sup>  
 Anthony J. DaRe  
 Dustin A. Daniels  
 Jason L. Evans  
 Krista Leigh Evans  
 Richard L. Givens  
 Jeffrey B. Hall  
 Cheryl L. Hersh  
 Alison J. Jacobs  
 Sharon L. Jones-Trusky  
 Natalie Marie Keller  
 Robert John Krehely  
 Brian L. Lubenow  
 Duane Aaron Ritter  
 Abby Lyn Sherburne Stroud  
 Allison M. Smalley  
 Melissa Serre Stanalonis  
 Susan G. Strom  
 Jason Joseph Tallman  
 Janice E. Williams

**CLASS OF 2001**

• • •

**The Eugene Farley Club****BLUE CIRCLE***\$250 - \$499*

Robert Cooney  
 Nathaniel D. Martin  
 Matthew C. Reitnour

**FARLEY ASSOCIATES***\$100 - \$249*

Scott E. Herb  
 Robert M. Moore  
 Richard W. Seipp

**CONTRIBUTORS***Up to \$99*

Richard A. Amadio  
 Edward T. Bednarz  
 Matthew R. Bender  
 Joyce M. Bogusky  
 William W. Clark  
 Gregory J. Collins  
 Shanna L. Henninger Dawson  
 David DiMartino  
 Ted D. Foust  
 Megan A. Frey Sheakoski  
 Sharon Ann Haffey  
 Michael W. Jennings  
 Jeanette J. Johnston  
 Brian R. Judge  
 Marcy L. Fritz Krill  
 Frank Thomas McCabe  
 Megan L. Merrick  
 Stacy Geiger Mesics<sup>5</sup>  
 Karen Ann Misera

<sup>1</sup> Class Chair<sup>5</sup> 5 or more years of consecutive giving<sup>10</sup> 10 or more years of consecutive giving

\* Deceased

Julie Lynn Olenak  
Amy Fitch Pipher  
Carol Ann Pope  
John N. Zugarek

**CLASS OF 2002**

• • •  
The Eugene Farley Club

**GOLD CIRCLE**

\$500 – \$999  
J. Bartholomay Grier

**BLUE CIRCLE**

\$250 - \$499  
Matthew A Diltz

**FARLEY ASSOCIATES**

\$100 - \$249  
James T. Best  
Laura N. Gerard  
Maureen M. Simpkins  
Leonardo R. A. Zoppa

**CONTRIBUTORS**

Up to \$99  
Jessica Alferio Clark  
Alicia Ann Cymbala  
Debra T. Gibson  
Todd B. Hastings  
John P. Hawthorne  
Beth N. Danner Kinslow<sup>5</sup>  
JoAnn Kristofic  
Heidi D. Landis  
Brian Lee  
Justin David Lewis  
Alton A. Mann, Jr.  
Melinda D. Masser  
Elizabeth Maurer-Minnich  
Jennifer L. Moklak  
Douglas Kirk Mountz  
Seth W. Nye  
R. Bonnie Porter Pajka  
Thomas J. Regna, Jr.  
Patricia A. Ritchie  
Connie M. Ryan  
Jason Sheakoski  
Mark J. Waskovich  
Danielle Fetters Yoder

**CLASS OF 2003**

• • •  
The Eugene Farley Club

**GOLD CIRCLE**

\$500 – \$999  
Jed J. Starner

**BLUE CIRCLE**

\$250 - \$499  
Robert J. Klepadlo<sup>5</sup>

**FARLEY ASSOCIATES**

\$100 - \$249  
James L. McCarthy<sup>5</sup>

**CONTRIBUTORS**

Up to \$99  
Michelle Ann Auker  
Courtney Ann Cesanek  
Michael J. Cianchetta  
John Dabbieri<sup>5</sup>

Michael J. Dager  
Pamela L. Dager  
James P. Deegan  
Jeffrey J. Hancock  
Andrea Hinestrosa  
Christine N. Jordan  
Thomas A. Kamoski  
Donald Joseph Leavey  
Timothy E. Letcher  
Thomas W. McLaughlin  
William A. McLaughlin  
Roshani S. Patel  
Jennifer Anne Satz Pleam<sup>5</sup>  
Paul Joseph Reedy  
Kristin L. Roberts  
Anita V. Ruskey  
Edward N. Sartin  
Dawn M. Schwartz  
Dustin Smith  
Margaret W. Whiskeyman  
Martha M. Zabriski  
Eric Zuber

**CLASS OF 2004**

• • •  
The Eugene Farley Club

**BLUE CIRCLE**

\$250 - \$499  
Stephanie Smith Cooney

**FARLEY ASSOCIATES**

\$100 - \$249  
Emily Bly  
Katie M. Boyle-Moore  
Richard Budnick  
Cindie Geary Burke  
Jillian Leigh Hocking  
Mark D. Hulme<sup>5</sup>  
Michael J. Liberski  
Michael F. Mattern  
Bryan D. O'Leary  
Melanie L. Sarno  
Maryann R. Shegelski  
Elliott Silkowski  
Christina M. Rubillo Swanson  
Sandra L. Yenalevitch

**CONTRIBUTORS**

Up to \$99  
Tiffany A. Archavage  
Wendy J. Beard  
David Richard Borofski  
Michael J. Bricker  
Karen Beth Brokate  
Scott L. Carr  
Brandon M. Clark  
Josine Clark  
Robert Coalson  
Carla L. Conner  
Amber Brennan Germani  
Audrey V. Goc Baldwin  
Michele L. Harper  
Jessica L. Hinkel  
Jennifer M. Hopkins  
Susan L. Hubbard  
Kenneth G. Huelbig  
Robert A. Jones  
Dawn M. Kelly  
James M. Kester  
Michelle D. Kostelansky

Jason Kotsko  
Ryan R. Laubach  
Eileen L. Mathias  
Erica L. McGraw  
Melissa Mecca  
Jessica Lynn Mehring  
Shannon Marie Myers  
Eric John Pape  
Daniel A. Rempp  
Mary B. Shemanski  
Joseph J. Stein  
Karen Marie Stump  
Kelley Kavanagh Watkins  
Mark H. Weir  
John J. Zelena  
Jennifer F. Zubernick

**CLASS OF 2005**

• • •  
The Eugene Farley Club

**BLUE CIRCLE**

\$250 - \$499  
Gordon S. Smoko

**FARLEY ASSOCIATES**

\$100 - \$249  
Gina M. Barrera  
Fritz Delva  
Brian J. Fritts  
James C. Gallagher  
Vincent A. Hartzell  
Tricia M. Higgins  
Lee F. Hixon  
Danielle Marie McDonald  
Phong T. Pham  
Daniel S. Stott  
Maya A. Tatum  
Cathleen A. Zanghi

**CONTRIBUTORS**

Up to \$99  
Mark Angelo  
Jason S. Bowan  
Holly Ann Brunischeski  
Daniel R. Campbell  
Daniel P. Cook  
Maria T. Currier  
Mark E. Fera  
Alexander Gall  
Bridget E. Giunta  
Denise M. Granoski  
Gregory M. Haladay  
Onur Kalar  
Joshua Kloss  
Sherri Leymeister  
Amanda E. Martucci  
Melissa A. Maybe  
Robert Mesaros  
Julian C. Morales  
Sarah A. Murphy  
Crystal M. Reib  
Kelly Sanchez  
Tiffany Santarelli  
Melissa Sgroi  
Karyn E. Shoval  
Hari Swarna  
Vanessa G. Velikis  
Jodi L. Viscomi  
Melissa M. Williams  
Sarah C. Williams

Julie Ann Winsock  
Eric M. Wolf

**CLASS OF 2006**

• • •  
The Eugene Farley Club

**BLUE CIRCLE**

\$250 - \$499  
Christopher J. Bailey<sup>5</sup>

**FARLEY ASSOCIATES**

\$100 - \$249  
Joshua M. Behler  
Matthew J. Bower  
Karen L. Congdon  
Deborah M. Dunbar  
Jennifer Menendez  
Christopher Partyka  
Lauren Y. Pluskey  
Jamie Wood

**CONTRIBUTORS**

Up to \$99  
Kandice Avery  
Stacey A. Berkoski  
Lyndsay M. Bey  
Martin D. Carr  
Nicholas G. DeAngelis  
Ryan J. Dippre  
Tiffany Duda  
Michelle L. Ent  
James Gilboy  
Sara Marie Grab  
Crystal Rose Halleman  
Gretchen A. Hoff  
Kathleen Kelly  
Amanda E. Lewis  
Jeneive Michalek  
Beth Scherman  
Jared M. Shayka  
Joshua Shoff  
Wendy Sinnott  
Wendy Vasey  
Mykeshia Weaver  
Gregory Webber  
Amanda Williams  
Connie Wineland  
Michelle A. Young

**CLASS OF 2007**

• • •  
The Eugene Farley Club

**GOLD CIRCLE**

\$500 – \$999  
Michael F. Malkemes<sup>10</sup>  
Anne Aimetti Thomas

**FARLEY ASSOCIATES**

\$100 - \$249  
Theresa Reiner  
Elizabeth A. Roveda

**CONTRIBUTORS**

Up to \$99  
Laurie Agresti  
Ashley N. Arcuri  
Jolene Barron  
Jill Bordell  
Joyce Victor Chmil  
William P. Conaboy

Cathy A. Cusatis  
Kellyann Daley  
John E. Darrah  
Michael J. Ferriero  
Anthony B. Gatto  
Julie L. Henry  
Joshua J. Hurlbutt  
Matthew F. Jones  
Nicole Lemoncelli  
Karen Long  
Lauralie McClain-Carden  
Jacob D. McSurdy  
Sonya Mylet  
Amy M. Patton  
Ramona Parsons  
Christine A. Rushton  
Jean M. Schappert  
Jonathan H. Schwartz  
David Scordino  
Lawrence R. Skrzysowski  
Stephanie Smith  
Brock Snyder  
Jenna Strzelecki  
Frank Twardowski  
Zachary Wilson

<sup>1</sup> Class Chair

<sup>5</sup> 5 or more years of consecutive giving

<sup>10</sup> 10 or more years of consecutive giving

\* Deceased

# Senior CLASS GIFT

Jason Acquaye  
Kevin D. Adams  
Michael R. Agricola  
George J. Agurkis  
Jacqueline L. Aiello  
Abdulrahman Alenezi  
Lacey J. Andresen  
Ashley N. Arcuri  
Nicole L. Armezzani  
Rachael M. Arndt  
Michelle Lee Arnold  
Katherine E. Baas  
Meghan E. Badach  
Jessica A. Baer  
Garret W. Barthold  
Divit Basavaraj  
Jacqueline K. Bateman  
Aron H. Bender  
Colleen B. Bertoni  
Ann L. Blacker  
William F. Bleiler  
Dustin F. Bloss  
David E. Blum  
Kristina E. Bogdany  
Jason A. Boone  
Jacqueline J. Booths  
Christopher A. Borgna  
Kristina A. Boyko  
Leonard Brill  
Megan Broski  
Sarah C. Brown  
Christopher J. Broynal  
Holly Ann Brunischeski  
Amanda C. Burd  
Brooke A. Burdick  
Joshua L. Campbell  
Megan A. Cannon  
Katie J. Cappelloni  
Stacey A. Caprio  
Lauren G. Carey  
Krista A. Carpenter  
Shannon E. Carr  
Joellen A. Cerra  
Kathryn M. Chaudry  
Sam M. Chiarelli  
Christine C. Chmielewski  
Sarah M. Chupka  
Courtney I. Clerkin  
Janine M. Comes  
William P. Conaboy  
Mark J. Congdon, Jr.  
Mallory A. Cooper  
Andrew S. Curry  
Danielle M. Dallazia  
Megan M. Dando  
Andrew C. DeLeo  
Angela DellaFortuna  
Meghan M. Demchak  
Lindsay L. Dempsey  
Varsha Deshpande  
Adam F. Dick

Darin P. Dolan  
Michael D. Dominic  
Jeanine K. Dreimann  
Heather J. Duffy  
Ryan J. Dugan  
Kyle W. Dukmen  
Kurt G. Dunbar  
Rebecca L. Duttry  
Russell R. Ehrman  
Kristin M. Ermak  
Thomas Evans  
William F. Farber  
Stacy M. Fimmano  
Amanda J. Flynn  
Kyle J. Follweiler  
Geoffrey A. Forman  
Anthony J. Fortunato  
Andrew J. Franko  
Dawn M. Freemore  
Jillian A. Friedler  
Friends of the Class of 2008  
Megan M. Gabardi  
Nicholas C. Galante  
Koryn Gallagher  
Anthony T. Giuffrida  
Stacie M. Gogo  
Mark J. Graham  
Edward J. Grant  
Cheryl L. Gressley  
Amanda M. Grippo  
Jennifer A. Grunmeier  
Michael Hadginske  
Jason R. Hoch  
Kevin J. Homa  
Marc D. Honrath  
Michael A. Hrynenko  
Marsha A. Hunsicker  
Henry Hunsinger  
Amanda L. Johnson  
Christopher L. Johnston  
Barton T. Jones  
Karen Kaminski  
Allan S. Karaffa  
Amanda A. Karasinski  
Stephen F. Karpinski  
Elizabeth A. Kearn  
Karl C. Kemmerer  
Duane E. Kersteen  
Patricia A. Kipp  
Megan M. Knight  
Kayci A. Koltis  
Casey A. Kopko  
Cara M. Koster  
Joseph S. Kovalcik  
Jason A. Kowalski  
Sarah A. Kresge  
Megan A. Krisanda  
Diane L. Krogulski  
Robert J. Lagermasini  
John A. Lasky  
Kara J. Lawson

Jonathan M. Lazarchick  
Nicole D. Leader  
Michael S. Lewis  
Kristen L. Linhart  
Joseph C. LoBrutto  
Nicholas D. Lutz  
Jared J. Lyman  
Deirdre K. Lynch  
Blaine P. Madara  
Kimberly A. Makuta  
Lawrence R. Malachefski  
Dana Manning  
Wendy K. Marek  
Jared P. Marino  
Julia M. Marranta  
Victoria E. Maskinas  
Danielle M. Mathieson  
Matthew J. Mauro  
Anthony E. McClintock  
Maura C. McDewitt  
Alison M. McGeehan  
Barbara Melnyk  
Wilfredo C. Mercado  
Raymond A. Metzto  
Thomas S. Miller, Jr.  
Samantha J. Millman  
Lawrence W. Miscavage  
Megan L. Moro  
Lauren M. Mowry  
Kacy E. Muir  
Courtney M. Mullen  
Jason M. Narcoonis  
Michael W. Nasson  
Stephen M. Nesgoda  
Alysha M. Nicholls  
Nicole L. Nichols  
Brad E. O'Donnell  
Winterford Jay Ohland  
Jillian A. Olson  
Jason C. Opalka  
Samantha M. Orlando  
Kristen N. Osenkarski  
Tiffany G. Pacovsky  
Jordan H. Padams  
Jayna R. Patel  
Roshani S. Patel  
Samantha L. Payne  
Karyn E. Perestam  
Lisa M. Perla  
Walter S. Peseski  
Elisa C. Phillips  
Marissa I. Phillips  
Kristin A. Pisano  
Nicholas A. Podolak  
Darlene Polanco  
Nicole M. Popek  
Jennifer L. Quay  
Brandi N. Rasinger  
Rana S. Razavi  
Richard Read  
Shane A. Reedy



Eileen Reilly  
Ashlee N. Ribec  
Justin P. Richards  
Taryn M. Rider  
Ericka Roback  
Jessica L. Roberts  
Georgina A. Robinson  
Thomas J. Roca  
Melissa A. Rohl  
Angela M. Rothermel  
Bryce L. Russo  
Philip A. Sampona  
Andrea M. Scarantino  
Anthony D. Scerbo  
Sara J. Scott  
David M. Sebelin  
Heather Sedlock  
Amy L. Sekol  
Beth A. Sepela  
Elise C. Serembus  
Nicole L. Severt  
Matthew G. Shaver  
Jared M. Shayka  
Gerald J. Shovlin  
Lauren M. Simko  
Erin Simpson  
Sarah J. Smith  
Michael M. Smulligan  
Joshua K. Sperling  
Benjamin D. Stanis  
Nicholas A. Steidl  
Mark R. Steinkirchner  
Stephanie N. Strepp  
Thomas W. Stuart

Melissa M. Sweigart  
Brittany L. Swingle  
Sarah A. Sysock  
Nicholas A. Testa  
Angelina Teutonico  
James R. Thomas  
Lindsay A. Thomas  
Victoria J. Tomassetti  
Ryan T. Toth  
Marissa J. Treanor  
Paul V. Trovato  
Caroline M. Ursillo  
Ashlei N. Valatka  
Alicia N. Valentin  
Brian W. VanZelst  
Emily M. Vescovi  
Stephanie L. Victor  
Laura L. Weidner  
James D. Welch  
Michelle B. Whitmire  
Kate E. Willis  
Carmen P. Winters  
Curtis D. Wiser  
Dary L. Witty  
Eric A. Woodward  
Breann Woss  
Faith N. Wydra  
Danielle Fetters Yoder  
Nicole V. Zastko  
Susan V. Zavistoski  
Julie A. Zelena  
Dana M. Zlotucha  
Laura J. Zuckero

\* Deceased



# The MARTS SOCIETY

Alumni, friends and benefactors have played a sustaining role in the future of the University and its students through bequests and other charitable estate plans. The Marts Society recognizes the increasing number of contributors participating in gift planning programs to benefit Wilkes University.

Membership in The Marts Society is attained through the commitment of any number of planned gifts, including bequests, charitable trusts, gift annuities, gifts of property with retained life estate, life insurance policies and retirement plan accounts. Many of these gift vehicles allow donors to contribute cash or appreciated assets to benefit Wilkes while earning income during their lifetime.

The Marts Society was named in honor of Dr. Arnaud C. and Anne McCartney Marts. Dr. Marts became president of Bucknell University in 1935 and was instrumental in maintaining Bucknell University Junior College in Wilkes-Barre during the Depression years. Because he believed in the service offered to the young people of the Wyoming Valley, Dr. Marts provided the support and leadership the fledgling institution needed to become self-sustaining. Dr. Marts established a trust in 1964, providing a lifetime income for Mrs. Marts after his death. Upon her death in 1994, more than \$2 million was gifted to the University, helping to make possible the addition to campus of the Arnaud C. Marts Sports and Conference Center.

For more information on becoming a member of The Marts Society, please contact the Planned Giving Office at **(570) 408-7833** or **(800) WILKES-U Ext. 7833** or visit our website at [www.wilkes.edu/plannedgiving](http://www.wilkes.edu/plannedgiving) and explore the benefits of a planned gift through our new interactive planned giving calculator.

Anonymous  
 Anonymous  
 George I. Alden Trust  
 Estate of Agnes C. Alderdice '58  
 Barbara Zatcoff Allan  
 Estelle B. Andrews '69  
 Estate of Richard and Ellen E. Ayre  
 Anthony J. Bartuska  
 Doris Gorka Bartuska, M.D. '49  
 Estate of Helen E. Berryman  
 George Bierly '40  
 Betty Kanarr Bierly '50  
 Estate of Tom A. Bigler  
 Charles S. Butler '59  
 Estate of Catherine H. Bone  
 Estate of Therese Brennan  
 Lee and Louise Brown Trust  
 Dr. Mary E. Brown '62  
 Richard G. Cantner '68  
 Bruce R. Cardon Trust  
 Estate of Donald F. & Louise C. Carpenter  
 Dr. Jesse H. Choper '57  
 Estate of Thomas J. Coburn '49  
 Eleanor Kazmercyk  
 Cornwell '53  
 Colonel William Corbett  
 Estate of Samuel M. Davenport, III '59  
 Estate of Fred H. Davies  
 Stanley and Patricia S. Davies  
 Thomas J. Deitz  
 Estate of Charles and Sadie Donin  
 Estate of Dr. Sylvia Dworski  
 Estate of Isadore and Getha Edelstein  
 Estate of R. Carl Ernst '58  
 Josephine Eustice  
 Estate of Annette Evans  
 Estate of Rulison Evans  
 Barbara Medland Farley '50  
 Estate of Attorney & Mrs. George L. Fenner, Jr.  
 Estate of Harry Fierverker '49  
 The Honorable J. Harold Flannery '55  
 Barbara Flannery  
 Walter R. Fleet  
 Shirley Rees Fleet '49  
 Stephen L. Flood '66  
 Dr. Don C. Follmer '50  
 Estate of Eleanor S. Fox '35  
 Richard Fuller, Ph.D.  
 Estate of Dr. William Louis Gaines  
 Amy D. Goss '97  
 Estate of Charlotte Reif Gregory  
 Dr. Benjamin Grella '65  
 Doris Woody Grella  
 Estate of William B. Griffith  
 Brynly R. Griffiths Trust  
 J. Douglas Haughwout '64  
 Louise S. Hazeltine '44  
 Estate of Enid Hershey '66  
 Frederick J. Hills '59  
 Harry R. Hiscox, Esquire '51  
 Beverly A. Hiscox '58  
 Judith Hopkins '55  
 Dr. George E. Hudock, Jr. '50  
 Estate of Richard and Frances Hyde  
 Arthur E. Imdorf '55  
 Estate of Evelyn Isserman  
 Estate of Mildred N. Johnson  
 Leo R. Kane '55  
 Bronis J. Kaslas, Ph.D.  
 Dr. Stanley B. Kay  
 Mr. Bryn E. Kehrl '69  
 Dr. Richard B. Kent '55  
 Mr. & Mrs. John S. Kerr '72  
 John J. Kleynowski '67  
 Estate of Eugene T. Kolezar  
 Estate of Drs. Francis and Lidia Kopernik  
 Estate of Mary R. Koons  
 Estate of Helen Lazarus  
 Glenn F. Leiter  
 Arlen R. Lessin  
 Estate of Dr. Edith J. Levit '45  
 Estate of Rose G. Liebman '37  
 Estate of Madeline R. Magee  
 Mr. Bernard K. Mallan '71  
 Estate of Anne Marts  
 John A. Mason M'00  
 Gerard A. McHale, Jr. '67  
 Estate of Ruth Williams McHenry '49  
 Clifford K. Melberger  
 Ruth Boroom Melberger '62  
 Robert H. Melson '35  
 Estate of Charles H. Miner, Jr. Esq.  
 John C. and Mabel Mosteller Trust

Estate of Elizabeth Sandish Montgomery  
 Estate of Dorothy R. Morgan  
 Estate of Jesse L. Morgan  
 Paul D. Morgis '70  
 Regina L. Morse '82  
 Estate of Herbert J. Morris  
 Estate of Walter E. Mokychic '50  
 Estate of J. Donald Munson  
 Estate of Wilbur A. Myers  
 Martin J. Naparsteck '69  
 Barbara W. Nixon '71  
 Estate of William P. Orr, III  
 Geraldine Nesbitt Orr  
 Estate of Alberta A. Ostrander  
 Richard L. Pearsall  
 Lawrence B. Pelesh '50  
 Peter W. Perog '60  
 F. Charles Petrillo, Esquire '66  
 Estate of Ann Phillips  
 Dr. and Mrs. Cummings A. Piatt  
 Henry B. and Edith M. Plumb Trust  
 Estate of Frieda Pogoreloff  
 Estate of Roy H. Pollack  
 Janice A. Raspen '92  
 Estate of Ford A. Reynolds  
 Arnold and Sandy Rifkin  
 Harry W. Rinehimer '43  
 Estate of Harriet P. Ripley  
 Gordon E. Roberts '60  
 Dr. Jessie A. Roderick '56  
 Attorney Harold Rosenn  
 Mrs. Sallyanne Rosenn '42  
 Estate of Rae Roth  
 Donald J. Sackrider  
 Mr. and Mrs. Louis Santoro '83  
 Janice A. Saunders '70  
 Joseph J. Savitz, Esquire '48  
 Marian R. Schaeffer Trust  
 Estate of Nathan Schiowitz  
 Marvin and Stella Schub  
 Estate of Willard R. Shaw '48  
 Daniel Sherman '50  
 Estate of Charles E. Shook '68  
 Estate of Frances D. Shotwell  
 Dr. George J. Siles '57  
 Dr. Herbert B. Simon

Estate of Margaret Mary Sites  
 Estate of Gordon A. Smith  
 Nancy Hancock Smith  
 Andrew F. Sofranko, Jr. '68  
 Joseph Sooby, Jr. '49  
 Dr. Charles A. Sorber '59  
 Linda E. Sorber  
 Dr. Albert J. Stratton '49  
 Dr. Lester J. Turoczi  
 Constance McCole Umphred  
 Estate of Marie A. Umphred  
 Estate of John A. Vail  
 Estate of Edward A. Venzel '54  
 Estate of Walter F. Vorbleski  
 Estate of Ann Brennan Wagner  
 Estate of Esther Weckesser Walker  
 Estate of Wesley Wilkes  
 Bruce R. Williams, D.O. '82  
 Estate of John F. Wozniak '61  
 Estate of William H. Young  
 Emery and Mamie Ziegler Trust

\* Deceased



# Endowed Named SCHOLARSHIPS

Below is the current list of endowed and annual scholarships available to Wilkes students. Please go to [www.wilkes.edu/scholarships](http://www.wilkes.edu/scholarships) for descriptions on these scholarships or for more information on how to establish a scholarship.

## ENDOWED NAMED SCHOLARSHIPS

Mohamad Abraham Scholarship  
 Agnes C. Alderdice '58 Scholarship  
 Vincent and Martha Aleo Scholarship  
 Alumni Association Scholarship  
 David Ayers Scholarship Fund  
 Richard and Ellen Ayre Memorial Scholarship  
 Ballet Society of Wyoming Valley Scholarship  
 Kevin Edward Barker Memorial Scholarship  
 Grant H. Barlow Memorial Scholarship  
 Dr. Alfred W. Bastress Scholarship  
 Ethel G. and Alvan E. Baum Scholarship  
 George Thompson and Sara Wolfe Bell Scholarship  
 Frederic E. Bellas Endowed Scholarship  
 Samuel Berk Memorial Scholarship  
 William Bernhard Scholarship  
 William D. Berryman Scholarship Fund  
 Michael J. Bogdon, III Scholarship  
 Rose Brader Scholarship  
 Christopher N. and Jane M. Breiseth Scholarship  
 Joyce Porter and Norton Millard Breiseth Scholarship  
 Genevieve Todd Brennan Memorial Scholarship  
 Charles N. Burns, Sr., M.D. '35 Scholarship  
 Robert S. Capin Scholarship in Accounting  
 Bruce R. Cardon and Charlotte J. Cardon  
 Memorial Scholarship  
 Walter S. Carpenter Scholarship in Engineering  
 J. Blanchard Carr and Hildegard Finger  
 Carr Scholarship  
 John J. Chwalek, Sr. Scholarship  
 Class of 1970 Scholarship  
 Alumni and Friends of Communications Scholarship  
 Conyngham Post No. 97, Grand Army of the  
 Republic, Department of Pennsylvania, Scholarship  
 Elena Lucretia Cornaro Scholarship  
 Alfred Franklin D'Anca, M.D. Scholarship  
 Dr. and Mrs. S. M. Davenport Scholarship  
 Esther and William Davidowitz Scholarship  
 Anthony J. DiMichele Memorial Scholarship

Seymour A. Dimond Scholarship  
 Charles and Sadie Donin Memorial Scholarship  
 George F. Elliot Memorial Scholarship  
 Sylvia Dworski, Ph.D. Scholarship  
 Isadore and Getha Edelstein Scholarship  
 Dr. John Henry Ellis, IV Scholarship  
 Mahmoud H. Fahmy, Ph.D. Scholarship  
 John Faneck '50 Scholarship Fund  
 Eugene S. and Eleanor Coates Farley Scholarship  
 David R. Fendrick Scholarship  
 Chlora Fey Scholarship  
 Harry and Gloria Farkas Fierverker Scholarship  
 David J. Findora '70 Memorial Scholarship  
 Stephen L. Flood '66 Scholarship  
 Muriel S. Follmer Scholarship  
 Sarah Catherine Ford Adult Learner Scholarship  
 Fortinsky Scholarship  
 Sidney and Pauline Friedman Scholarship  
 Sandy A. Furey Memorial Scholarship  
 Carlton H. Garinger Memorial Scholarship  
 William R. Gasbarro Scholarship  
 Mildred Gittins Memorial Scholarship  
 Cathy Lynn Glatzel '86 Nursing Scholarship  
 Elizabeth and Albert Grabarek Memorial  
 Scholarship Fund  
 Henry and Sylvia Greenwald Scholarship  
 Brynly R. Griffiths Scholarship  
 Jason '90 and Tamara Griggs Scholarship  
 Margaret Mary Hagelgans Memorial Scholarship  
 Edward G. Hartmann, Ph.D. '35 Scholarship  
 George Hayes of Windsor Scholarship  
 Patricia Boyle Heaman and Robert J. Heaman  
 Scholarship  
 William Randolph Hearst Endowed Scholarship  
 Hugh G. & Edith Henderson Scholarship  
 Klaus Holm Scholarship  
 Arthur J. Hoover Scholarship  
 Andrew J. Hourigan, Jr., Esq. Scholarship  
 Sherry Every Hudick Memorial Scholarship  
 Jewish War Veterans, Wilkes-Barre Post 212 Scholarship  
 Harvey and Mildred Johnson Scholarship Fund  
 William D. Jonathan Memorial Scholarship  
 Dr. Dilys Martha Jones & Thomas Evan  
 Jones Scholarship  
 John D. Kearney Memorial Scholarship

Grace C. Kimball Scholarship in Biology  
 Harold J. Harris, M.D. - Angeline Elizabeth Kirby  
 Memorial Health Center Scholarship  
 Kaslas-Sheporaitis Educational Scholarship Fund  
 Edith M. Kent Scholarship  
 Eugene T. Kolezar Scholarship  
 Francis A. and Maryann V. Kopen Scholarship  
 Christopher Kopernik Scholarship  
 Koral's Fashion Scholarship  
 KPMG/John R. Miller Scholarship  
 Esther Lamb Scholarship  
 Jane Lampe-Groh Scholarship  
 William Langfelder Scholarship  
 Letter Women's Club Scholarship  
 LF Brands, Inc. Scholarship  
 Anne Vanko Liva Scholarship  
 Charlotte V. Lord Scholarship  
 Kathryn H. MacAvoy Scholarship in Nursing  
 Will F. and Regina D. Maguire Scholarship  
 Kathleen Hartzell Mailander Scholarship in Nursing  
 Anthony D. Marseco Scholarship Fund  
 Arnaud Cartwright Marts Scholarship  
 Frances and Louis Maslow Memorial Scholarship  
 Robert J. McBride Memorial Scholarship  
 McGowan Scholarship  
 Ruth W. and John T. McHenry Scholarship in Nursing  
 Marilyn McQuestion-Kay Memorial Scholarship  
 Norris Church Mailer Scholarship  
 Ruth Boorum Melberger '62 Scholarship  
 Elizabeth Sandish Montgomery and George  
 Heron Montgomery Scholarship  
 Thomas J. Moran Scholarship in Journalism  
 Dr. Jaroslav G. Moravec Memorial Scholarship  
 Mabel and John C. Mosteller Scholarship  
 Sarah D. Moyer Memorial Scholarship  
 Harry J. Moyle '58 Scholarship  
 Donald and Marion Munson Scholarship  
 Dr. Umid R. Nejjib and Omar U. Nejjib '92  
 Memorial Scholarship  
 Lee A. Namey '68 Scholarship  
 Taft Achilles Rosenberg Naparsteck Scholarship  
 O'Hop Family Scholarship  
 Overlook Estate Foundation Scholarship  
 Ellen Webster Palmer Scholarship  
 Patel Scholarship

\* Deceased

Peking Chef Scholarship for International Understanding  
Pennsylvania Institute of Certified Public Accountants Northeast Chapter Scholarship  
Pennsylvania's Last Frontiersman Scholarship  
Peter W. Perog, CPA '60 Scholarship  
Craig C. Piatt Memorial Scholarship  
Henry Blackman Plumb and Edith Plumb Scholarship  
Frieda Pogoreloff Scholarship  
Roy H. Pollack Memorial Scholarship  
Kenneth L. Pollock Scholarship  
George and Helen Ralston Scholarship  
Charles B. Reif Scholarship for the Biological Sciences  
Lillian Wilkins Rinehimer R.N. Scholarship  
Dr. James Rodechko Scholarship in History  
Dr. Samuel A. Rosenberg Memorial Scholarship  
Sydney and Theodore Rosenberg Scholarship  
Joseph H. Salsburg Scholarship  
Amedeo Obici and Thomas P. Sanguiliano Scholarship  
Dolores E. and Francis Sanguiliano Scholarship  
Mr. and Mrs. Thomas Paul Sanguiliano  
Abe and Sylvia Savitz Family Scholarship Fund  
Nathan Schiowitz Scholarship in Nursing  
Scholarship to Start Education (SSE)  
Robert Marc Schub Memorial Scholarship  
Louis Shaffer Memorial Scholarship  
Bruce and Bessie Shaw Scholarship  
Alan David Sherman Scholarship  
Frances D. Shotwell Memorial Scholarship  
Samuel H. Shotwell Memorial Scholarship

Mark Slomowitz Memorial Scholarship  
Merritt W. and Marjory R. Sorber Scholarship  
Stanley F. and Helen Stawicki Memorial Scholarship  
Surdna Foundation Scholarship  
George F. and Ruth M. Swartwood Scholarship  
Cromwell E. and Beryl Thomas Outstanding Junior Scholarship  
Reed P. and Dorothy Travis Memorial Scholarship  
Dr. Norma Sanguiliano Tyburski Scholarship  
Dr. and Mrs. Stanley J. Tyburski Endowed Scholarship  
Francis A. Umphred Memorial Scholarship  
Dorothy G. and Edward A. Venzel '54 Memorial Scholarship  
Esther Weckesser Walker Scholarship  
Robert A. West Scholarship in Education  
Daniel S. Wilcox, Jr. Scholarships in Accounting  
Myvanwy Williams Theater Scholarship  
William H. and Ruth W. Young Scholarship  
Ira B. Zatcoff Memorial Scholarship  
Emery and Mamie Ziegler Scholarship

### ANNUAL NAMED SCHOLARSHIPS

Choice One Community Credit Union Scholarship  
Mary E. Dougherty Memorial Scholarship  
Beverly Blakeslee Hiscox '58 Scholarship  
Intermetro Industries Scholarship  
Felix Infausto Memorial Scholarship  
David W. Kistler, M.D. Scholarship  
Charles Mattei, P.E. Scholarship Fund

PA Society of Public Accountants, NE Chapter Scholarship  
Plains Rotary Scholarship in Memory of Leo Pensieri  
Polish Room Committee Scholarship  
Patricia "Patsy" Reese Nursing Scholarship  
William H. Rice '48 Scholarship  
A. Rifkin and Company Scholarship  
Sidhu School Outstanding Leaders Scholarship  
Louis Smith Scholarship Fund  
Sidney Tomberg '35 Scholarship  
United Parcel Service Foundation Scholarship  
Wilkes-Barre Rotary Club Scholarship  
Wilkes University Faculty Women and Wives Club Scholarship  
Wyoming Valley Health Care System Medical Staff Annual Scholarship

### FUTURE SCHOLARSHIPS

Louise Brown Scholarship  
Citizens Voice Scholarship  
Crahall Foundation Scholarship  
Hannah Marie Breemer Frantz Scholarship  
Honorable Jeffrey Gallet '64 Memorial Scholarship  
Joseph E. and Patty Gilmour Scholarship  
Clifford and Ruth Melberger '62 VPAD Scholarship  
Miller Family Scholarship  
Theresa A. Nowinski-Leiter Scholarship  
Ronald '68 and Hazel Piskorik Scholarship  
Billy "Boog" Powell Scholarship  
Sallyanne and Harold Rosenn Scholarship Fund  
Joanne Raggi Scholarship  
William H. Rice '48 Scholarship  
Joseph J. Savitz, Esquire '48 Scholarship  
Elizabeth A. Slaughter, Ph.D. '68 Scholarship  
Judith and Leslie P. Weiner, MD '57 Scholarship  
Michael and Kim Wood and Family Annual Scholarship

To make a gift, contact:  
Michele Theresa Zabriski, Director of Individual Giving  
(800) WILKES-U Ext. 4302 or [michele.zabriski@wilkes.edu](mailto:michele.zabriski@wilkes.edu)







# The John Wilkes Society

## John Wilkes (1727 – 1797)

Early defender of political liberty, free speech,  
and the rights of the people to elect their leaders.

Dr. & Mrs. Paul S. Adams  
Aeroflex Foundation  
Air Force ROTC  
Mr. & Mrs. Albert G. Albert  
Mr. & Mrs. Nicholas L. Alesandro  
Dr. & Mr. Mary & William Althausser  
Dr. Jeffrey R. Alves  
Mr. & Mrs. Larry Amdur  
Mrs. Josephine Anthony  
Dr. & Mrs. Dean A. Arvan  
Association of Independent Colleges &  
Universities of Pennsylvania  
Mr. & Mrs. Charles P. Baker  
Dr. & Mrs. Thomas J. Baldino  
Mr. & Mrs. David M. Baltimore  
Baltimore Family Foundation  
Bartikowsky Jewelers  
Dr. & Mr. Anne & Stephen Batory  
Mr. & Mrs. Richard R. Bayliss  
Dr. Joseph G. Bendoraitis  
Mrs. Sandra Bernhard  
Bergman Foundation  
Mr. & Mrs. Philip A. Besler  
Mr. George W. Bierly  
Bloomsburg Metal Company  
Blue Cross of Northeastern PA  
Bohlin, Cywinski, Jackson  
Ms. Rose M. Boroch  
Borton-Lawson Engineering  
Brdaric Excavating Inc.  
Brennan Electric Inc.  
Dr. & Mrs. Joseph Briskie Jr.  
Mr. & Mrs. Richard L. Bunn  
Mr. & Mrs. Patrick J. Burke  
Attorney & Mrs. William R. Bush  
Carpenters Local Union #645  
Ms. Sandra Sarno Carroll  
Ms. Petra H. Carver  
Mr. & Mrs. Terrence W. Casey  
Mr. & Mrs. John M. Cefaly Jr.  
Ms. Denise Cesare

Dr. & Mrs. William W. Cheung  
Mr. & Mrs. John A. Chipego  
Dr. Jesse H. Choper, Esq.  
Citizens Charitable Foundation  
Citizens Voice  
Mr. & Mrs. Lawrence E. Cohen  
Mr. & Mrs. Douglas Colandrea  
Mrs. Betsy Condron  
Mrs. Ann M. Coughlin  
Dr. Harold E. Cox  
Creative Business Interiors  
Mrs. Grace J. Kirby Culbertson  
Dr. Bonnie Culver  
CVS Charitable Trust Inc.  
Mr. William C. Davenport  
Mr. & Mrs. William Davidowitz  
Davidowitz Foundation  
Mr. & Mrs. Stanley S. Davies  
Mr. & Mrs. Louis\* & Shirley H. Davis Jr.  
Catherine De Angelis, M.D., M.P.H.  
Mr. Thomas J. Deitz  
Dell Marketing L.P.  
Captain & Mrs. Fred R. Demech Jr.  
James & Florence DePolo Family  
Foundation  
Alexander W. Dick Foundation  
Diversified Information Technologies Inc.  
Mr. & Mrs. Raymond E. Dombroski  
Lt. Colonel & Mrs. Kevin G. Donaleski  
Mr. & Mrs. Michael A. Dziak  
Mr. James P. Edwards  
Mrs. Bettijane Long Eisenpreis  
Dr. John H. Ellis IV  
Mr. & Mrs. Josephine Eustice  
First Liberty Bank & Trust  
Dr. Don C. Follmer  
Mr. & Mrs. Robert A. Fortinsky  
Fortune Fabrics Inc.  
Mr. & Dr. Michael J. Frantz  
Ms. Shelley Freeman  
Dr. & Mrs. Brad N. Friedman  
Mr. & Mrs. Sidney Friedman  
Frontier Communications Inc.  
Mr. George F. Fry Jr.

Ms. Ellen Furey  
GAO Marbuck Foundation  
Dr. James Garofalo  
Mr. & Mrs. Michael & Wendy Gavin  
Geisinger Foundation  
General Dynamics Corporation  
Dr. & Mrs. Joseph E. Gilmour  
Mrs. Emilie R. Gino  
Mr. Henry K. Goetzman  
Mr. & Mrs. Jerome R. Goldstein  
Mr. & Mrs. Michael I. Gottdenker  
Dr. Bernard W. Graham  
Greater Wilkes-Barre Chamber of  
Business & Industry  
Mr. & Mrs. Henry A. Greener  
Dr. & Mrs. David Greenwald  
Mr. & Mrs. Alfred Groh  
Guard Foundation  
Guard Insurance Group  
Mr. & Mrs. Christopher L. Hackett  
Mr. & Mrs. Carmen E. Hagelgans  
Mr. David C. Hall  
Mr. & Mrs. James W. Harper  
Dr. Wilbur F. Hayes  
Ms. Louise S. Hazeltine, R.N.  
Mrs. Robert & Patricia Heaman  
Mr. & Mrs. Frederick Herrmann  
Hirtle, Gallagher & Company  
Attorney & Mrs. Harry R. Hiscox  
Mr. Arnold M. Hoeflich  
Mr. & Mrs. Seymour Holtzman  
Hourigan, Kluger, & Quinn P.C.  
Attorney Fordham E. Huffinan  
Mrs. Clara G. Infausto  
Intermetro Industries Corp.  
Mr. & Mrs. Jeremy K. Ives  
Mr. Edwin L. Johnson  
Mr. Leo R. Kane  
Mr. & Mrs. Clayton J. Karambelas  
Dr. Stanley Kay  
Mr. & Mrs. John P. Kearney  
Keystone College  
Ms. Barbara King  
King's College

\* Deceased

A.P. Kirby Jr. Foundation Inc.  
 Mr. Allan P. Kirby Jr.  
 Mr. Milan S. Kirby  
 Mr. John Walter Kluchinski  
 Attorney & Mrs. Allan Kluger  
 Mr. & Mrs. George Kolesar  
 Dr. & Mrs. Dan F. Kopen  
 The Honorable & Mrs. Edwin M. Kosik  
 KPMG, L.L.P.  
 Mr. Alan Charles Krieger  
 Attorney & Mrs. Harold Kwalwasser  
 Mr. Howard Lander & Mrs. Andrea  
 Gallet Lander  
 Mr. Drew Landmesser  
 Dr. & Mrs. J. Michael Lennon  
 Liberty Mutual  
 Lightspeed Technologies Inc.  
 Llewellyn & McKane Inc.  
 Mr. & Mrs. J. David Lombardi  
 Mrs. Melanie Maslow Lumia  
 Attorney Jeffrey Lowenthal  
 Miss Maggie Lund  
 Luzerne Foundation  
 M & T Charitable Foundation  
 Mr. & Mrs. Gregory A. MacLean  
 Mr. & Mrs. Thomas J. Mack Jr.  
 Magestic Systems  
 Mr. & Mrs. Michael J. Mahoney  
 Mr. & Mrs. Edwin Mailander  
 Mr. & Mrs. Jack Mangelsdorf Jr.  
 Mr. Emilio A. Marianelli  
 Mrs. Marjorie H. Marquart  
 Mr. & Mrs. Robert T. Martin  
 Mr. George Matz  
 McCole Foundation, Inc.  
 Mrs. Esther Wargo McCormick  
 Mr. & Mrs. Gerald A. McHale Jr.  
 Mr. Edward J. Meehan  
 Mr. & Mrs. Clifford K. Melberger  
 Mr. & Mrs. Frank H. Menaker Jr.  
 Mr. & Mrs. Robert Mericle  
 Mericle Properties  
 Drs. James & Nancy Merryman  
 Ms. Melanie O'Donnell Mickelson  
 Mr. & Mrs. Neil Millar  
 Mr. John R. Miller  
 Mr. & Mrs. W. Lee Miller  
 Mr. William R. Miller  
 Misericordia University  
 Mr. & Mrs. Gerald A. Moffatt  
 Mohegan Sun at Pocono Downs  
 Mr. & Mrs. Jerry A. Mohn  
 Dr. & Mrs. James J. Morgan  
 Morgan Stanley Inc.  
 Mr. & Mrs. Robert A. Mugford  
 Mr. James J. Mulligan

NACDS-Nat'l Assoc of Chain Drug Stores  
 Mr. & Mrs. Robert D. Nagy  
 Mrs. Melissa L. Napier  
 Mr. Joseph J. Neetz  
 NEPA Paint & Decorating Contractors  
 NEPA American Society Highway Engineers  
 Mrs. Barbara Davenport Neville  
 N.R.G. Controls North Inc  
 Mr. & Mrs. Paul A. O'Hop  
 Mr. Phillip Edward Ogren  
 One Source Staffing Solutions  
 PA Society of Public Accountants  
 NE Chapter (PSPA)  
 PNC Foundation  
 Mr. & Mrs. George G. Pawlusch  
 Mr. & Mrs. Richard L. Pearsall  
 Pennstar Bank  
 Attorney William A. Perlmuth  
 Mr. Peter W. Perog  
 Mrs. Trudy M. Piatt  
 Attorney & Mrs. Arthur Piccone  
 A. Pickett Construction Inc.  
 Mr. Peter R. Pisaneschi  
 Mrs. Grace M. Plate  
 Polish Room Committee  
 Mr. Gary G. Popovich  
 Power Engineering Corporation  
 Prudential Financial  
 Mr. Thomas N. Ralston  
 Dr. & Mrs. William F. Raub  
 Mr. Charles M. Reilly  
 Mrs. Mary B. Rhodes  
 Mr. William H. Rice  
 Mr. & Mrs. Arnold S. Rifkin  
 Mr. Clyde H. Ritter  
 Mr. Gordon E. Roberts  
 Dr. & Mrs. James P. Rodechko  
 Mr. Roger A. Rolfe  
 Mr. William J. Rosado  
 Rosado Group  
 Attorney & Mrs. Keith S. Rosenn  
 Max & Tillie Rosenn Foundation  
 Rosenn, Jenkins & Greenwald LLP  
 Mr. & Mrs. Richard M. Ross Jr.  
 Mrs. Mary Kay Rotert  
 Attorney & Mrs. Eugene Roth  
 Mr. Jay C. Rubino  
 Dr. Michael Rupp  
 Ms. Anna M. Rusnak-Noon  
 Mr. Raymond R. Russ  
 Mr. William F. Ryan Jr.  
 Sabatini Architects Inc  
 Attorney & Mrs. Joseph J. Savitz  
 Mr. Brian Scandle  
 Attorney & Mrs. Joseph Seiler III  
 Attorney Michael Selter

Mr. Daniel Sherman  
 Mr. & Mrs. Y. Judd Shoal  
 Mr. & Mrs. John J. Sickler  
 SIDCO  
 Mr. & Mrs. Jay S. Sidhu  
 SIFE USA  
 Attorney Virginia P. Sikes  
 Mr. & Mrs. Leonard Silberman  
 Mr. & Mrs. Ronald W. Simms  
 Mr. & Mrs. Richard T. Simonson  
 Mr. & Dr. Andrew J. Sordoni III  
 Mr. & Mrs. William B. Sordoni  
 Sordoni Foundation Inc.  
 Honorable & Mrs. Michael Sotirhos  
 Sovereign Bank  
 Mr. & Mrs. Robert J. Spinelli  
 Mr. Marvin L. Stein  
 Dr. Sanford B. Sternlieb  
 Dr. & Mrs. Mark D. Stine  
 SunGard Higher Education  
 Mr. William Tarbart  
 Mr. Larry I. Taren  
 Mr. & Mrs. Kenneth H. Taylor Jr.  
 The Lion Brewery Inc.  
 The Michael & Estelle Sotirhos  
 Family Foundation  
 The Pepsi Bottling Group  
 The Rim Freeman Family Foundation  
 The Weininger Foundation Inc.  
 John & Josephine Thomas Foundation  
 Mr. William R. Thomas  
 Training Resources Group Inc.  
 Mr. & Mrs. Ronald\* & Joyce Tremayne  
 Mr. & Mrs. William H. Tremayne  
 UPS Foundation  
 University of Scranton  
 Mr. & Mrs. B. William Vandenburg  
 Dr. C. Reynold Verret & Dr. Maria Suarez  
 Walgreens Co.  
 Rabbi & Mrs. Bruce Warshal  
 Dr. William E. Watkins  
 Watkins Dental Practice LLP  
 Mr. & Mrs. Thomas A. Weeks  
 Dr. & Mrs. Leslie P. Weiner  
 Dr. & Mrs. Paul A. Wender  
 West Penn Orthopaedics Inc.  
 Dr. & Mrs. Gilbert Wildstein  
 Mr. Gary H. Williams  
 Jack Williams Tire Co.  
 Mr. & Mrs. William I.J. Williams  
 Mr. William J. Woll  
 Mr. & Mrs. Michael J. Wood  
 Wyoming Historical & Geological Society  
 Wyoming Valley Healthcare  
 Mr. Theodore T. Yeager  
 Dr. Joseph Zaydon, Jr.

\* Deceased



PHOTO FROM  
WILKES ARCHIVES

Recognize anyone in  
this photo of a holiday past?

Share names or reminisce at  
The Colonel Connection message boards,  
found at [community.wilkes.edu](http://community.wilkes.edu).  
Or send responses to *Wilkes magazine*,  
84 W. South St., Wilkes-Barre, Pa. 18766.  
You can also e-mail [wilkesmagazine@wilkes.edu](mailto:wilkesmagazine@wilkes.edu).



Below, dancers present  
*The Nutcracker* at the Dorothy  
Dickson Darte Center for the  
Performing Arts during  
a special matinee for  
school children.

### Homecoming Parade 1955:

Taking part in Mike Perlmuth's  
1951 Studebaker are driver Fred  
Cohen '56 and, across back from  
left, Mel McNew '57, Joe Raskin  
'56, Royal Hayward '58 and Stan  
Abrams '56. In the hearse are  
Perlmuth '56 and Charlie  
Robinson '57. The person  
directly behind the driver is  
unidentified. Thanks to Robinson  
for submitting the photo and  
identifying the alumni.



PHOTO BY MARK GOLASZEWSKI

# ASPIRE. ACHIEVE. INSPIRE.

## Boost your career with an advanced degree from Wilkes University's newest college

### On-Site Master's Programs:

#### Business Administration

- Accounting
- Entrepreneurship
- Finance
- Health Care Administration
- Human Resource Management
- International Business
- Marketing
- Operations Management
- Organizational Leadership and Development

#### Creative Writing

(Low-Residency, M.A. or M.F.A.)

- Creative Nonfiction
- Fiction
- Playwriting
- Poetry
- Screenwriting

#### Education

- Classroom Technology
- Educational Development and Strategies

- Educational Leadership with K-12 Principal Certification
- English as a Second Language
- Instructional Technology with Specialist Certification
- Secondary Education
  - Biology*
  - Chemistry*
  - English*
  - History*
  - Mathematics*
- Special Education with Certification

#### Electrical Engineering

#### Engineering Operations and Strategy

#### Mathematics

#### Nursing

- Gerontological Nursing
- Nursing Education
- Nursing Management
- Psychiatric/Mental Health Nursing
- Professional Master's (for bachelor's degree holders pursuing nursing as a second career)

### Online Master's Programs:

#### Creative Writing

(Low-Residency, M.A. or M.F.A.)

#### Education

- 21st Century Teaching and Learning
- Classroom Technology
- Early Childhood Literacy
- Educational Development and Strategies
- Educational Leadership Online K-12 Principal Certification (Low Residency Requirement)
- Instructional Media (with Discovery Education)
- Online Teaching
- School Business Leadership

### Terminal Programs:

#### Creative Writing

(Low-Residency, M.F.A.)

#### Educational Leadership (Ed.D.)



WILKES UNIVERSITY

College of Graduate and Professional Studies | [graduatestudies@wilkes.edu](mailto:graduatestudies@wilkes.edu)

1-800-WILKES-U | [www.wilkes.edu](http://www.wilkes.edu)



WILKES UNIVERSITY  
Wilkes-Barre, PA 18766