

2002-2003 WILKES UNIVERSITY

ANNUAL REPORT OF GIFTS





# **Fiscal Year 2002 Summary of Revenues and Expenses**

|   |                       |
|---|-----------------------|
| <b>Revenues and other Support:</b>          |                       |
| Tuition and fees                            | \$37,866,670          |
| Less: student aid                           | (\$10,516,395)        |
| Tuition and fees net of student aid         | \$27,686,922          |
| Government grants and contracts             | \$ 3,708,013          |
| Private gifts and grants/contracts          | \$ 2,577,118          |
| Sales and services of auxiliary enterprises | \$ 4,929,049          |
| Income from interest and dividends          | \$ 578,422            |
| Other additions                             | \$ 465,480            |
| <b>Total Revenues and other Support</b>     | <b>\$39,945,006</b>   |
| <b>Expenses:</b>                            |                       |
| Instruction                                 | \$17,334,698          |
| Research                                    | \$ 571,603            |
| Public Service                              | \$ 1,363,734          |
| Academic Support                            | \$ 4,059,017          |
| Student Services                            | \$ 4,705,174          |
| Institutional Support                       | \$ 9,446,582          |
| Auxiliary Enterprises                       | \$ 4,237,043          |
| <b>Total Expenses</b>                       | <b>\$41,717,851</b>   |
| <b>Change in net operating activities</b>   | <b>(\$ 1,772,845)</b> |

## **ADVANCEMENT DIVISION**

|                     |                                   |
|---------------------|-----------------------------------|
| Dawn Atwater-Haight | 570-408-4300                      |
| Anne Pelak          | Vice President                    |
| Alida Matussek      | Director, Corp. Edu. & Govt. Rel. |
|                     | Assistant to the Vice President   |

## **Development Office**

|                 |                                |
|-----------------|--------------------------------|
| Carol Maculloch | 570-408-4308                   |
| Anthony Brooks  | Director, Wilkes Fund          |
| Evelyne Topfer  | Project Coordinator            |
| Joanne Avery    | Manager, Research & Donor Rel. |
| Janice Broyan   | Manager, Data Services         |
| Deb Archavage   | Gift Coordinator               |
| Jane Jeffery    | Data Coordinator               |
|                 | Administrative Assistant       |

## **Alumni Relations Office**

|                  |                            |
|------------------|----------------------------|
| Stacy Simulowitz | 570-408-4130               |
| Michelle Diskin  | Director, Alumni Relations |
|                  | Manager, Alumni Events     |

## **Marketing Communications Office**

|                    |                                    |
|--------------------|------------------------------------|
| Vaughn Shinkus     | 570-408-4770                       |
| Christine Tondrick | Director, Marketing Communications |
| John Seitzinger    | Assistant Director                 |
| Pam Fendrock       | Sports Information Director        |
| Mark Golaszewski   | Web Services Manager               |
| Jean Pall          | Graphic Design Manager             |
|                    | Secretary                          |

©2003 Published by the Advancement Division of Wilkes University. We regret any omissions or errors contained within this report. Due to the number of generous donors, some names may have mistakenly been missed. If you should find an error or omission, please direct the corrections to **Evelyne Topfer, Manager of Research and Donor Relations** at 1-800-WILKES-U, ext. 4309 or email her at [topfer@wilkes.edu](mailto:topfer@wilkes.edu).

## **PRESIDENT'S MESSAGE**

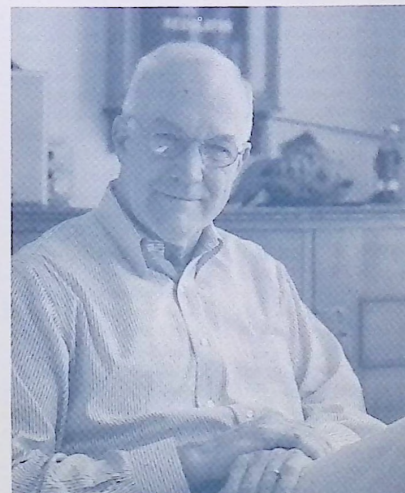

**B**y any measure, it's been a remarkable year for Wilkes University. As we take the first steps toward achieving our 2010 Vision, it is clear that our accomplishments flow from your tremendous support and the dedication of all members of the Wilkes community—students, alumni, friends and faculty.

We are making excellent progress in building a highly competitive portfolio of academic offerings by improving existing programs and developing new ones. Led by Provost Dr. Maravene Loeschke and an ambitious faculty, we are creating a signature undergraduate experience that will distinguish Wilkes throughout the Mid-Atlantic United States. In addition, new majors in Integrative Media and Entrepreneurship are the first in a series of innovative programs that will further enhance our undergraduate offerings.

As you'll read later in this report, we are also transforming our business program through a generous gift from Trustee Jay Sidhu M'73. I'm confident that when the Jay Sidhu School of Business and Leadership opens in 2004, it will be regarded as a national model for undergraduate leadership and business education. The work we are doing to develop a program grounded in the concepts of emotional intelligence and authentic leadership will ultimately influence the entire Wilkes experience.

We also have made remarkable strides in our quest to develop support programs that provide exceptional service and make it possible for the University to operate more effectively. Examples include significant improvements to our athletic facilities and enhancements to student life in the areas of dining and campus safety.

By instilling fiscal discipline and thanks to your remarkable generosity, we are making strong progress toward renewed financial and institutional strength. As we move toward our 2010 Vision, it is clear that your financial support will be as important as ever to ensuring the success of Wilkes and those who choose to better themselves through their experience here.

Make no mistake, your gifts do have a direct impact on students. Tuition revenues cover only 90 percent of the cost of providing a quality Wilkes education. This leaves a budgetary gap that is filled largely through your gifts to the Wilkes Fund. In that sense, every Wilkes student is on a scholarship that you have helped fund.

Your gifts also add value to your Wilkes degree. Increased support from alumni and friends is one of the key indicators of a viable institution. Diminishing reliance on tuition revenue will allow us the flexibility to become more innovative and creative in our academic programming and support services.

For all that you do for Wilkes, and for all that you will do to help us achieve our shared vision, thank you. Together, we are building a University that is poised for success in 2010 and beyond.

All my best,

Joseph E. (Tim) Gilmour, Ph.D.  
President



## BOARD OF TRUSTEES

Richard L. Bunn '55  
Lawrence E. Cohen '57  
Esther B. Davidowitz  
Linda A. Fisher  
Shelley Freeman '82  
Joseph E. (Tim) Gilmour  
Jerome R. Goldstein  
William J. Goldworthy, Jr. '76  
Michael I. Gottdenker  
Alan E. Guskin

Frank M. Henry  
Beverly Blakeslee Hiscox '58  
Allan P. Kirby, Jr.  
Daniel Klem, Jr. '68  
Dan F. Kopen '70  
Melanie Maslow Lumia  
Michael J. Mahoney  
Clifford K. Melberger  
Barry Miller '67  
John R. Miller '68

William R. Miller '81  
Gerald A. Moffatt '63  
William P. Montague, Jr. '68  
Robert A. Mugford '58  
William E. Raub '61  
Mary Belin Rhodes '77  
Eugene Roth '57  
James J. Sandman  
Marino J. Santarelli '73  
Susan Weiss Shoval  
Jay S. Sidhu M'73  
Elizabeth A. Slaughter '68  
Ronald D. Tremayne '58  
William H. Tremayne '57  
Don E. Wilkinson '58  
Wayne P. Yetter '67

**Trustees Emeriti**  
William L. Conyngham  
Pattie S. Davies  
Robert A. Fortinsky  
Richard L. Pearsall  
William A. Perlmutt '51  
Arnold S. Rifkin  
Harold J. Rose, Jr. '61  
Max Rosenn  
Richard M. Ross, Jr.  
Joseph J. Savitz '48  
Stephen Sordoni  
Constance McCole Umphred  
William J. Umphred '52  
Norman E. Weiss  
Joseph A. Wiendl

## WILKES FUND VOLUNTEERS

Paul Adams '77  
Pete Albano  
Barbara Albert  
Alexis Andracchio '06  
Joseph Angelella '80 M '87  
Amanda Avery  
Danielle Avery  
Lorraine Avery '08  
Michael Barrouk '98 M'00  
Denise Bartoletti '85  
Louise Berard  
Paola Bianco '83  
Tom Bigler  
Tammy Black '08  
Daryl Boich  
Alethea Bradley '06  
Lauren Brennan  
Amanda Brozana '04  
Barbara Buxton '02  
Rebecca Calmer '06  
Kyla Campbell '03  
Michael Case  
Debra Chapman '81  
Cathy Charniski  
Sarah Chupka '06  
Chuck Cohen  
Lawrence Cohen '57  
Betsy Condron '79  
Cindy Danielowicz  
Esther Davidowitz  
Patti Davies  
Nicholas DeAngelis '07  
Cathy DeAngelis '65  
Mike Dennen  
Jennifer Dittmar '03  
Larissa Dobransky '05  
Kathy Dunsmuir

Jane Elmes-Crahall  
Owen Faut  
Darin Fields  
Kevin Frank '03  
Andrea Frantz  
Mike Frantz  
Lindsay Fries '04  
Sandra Fumanti  
William Goldworthy, Jr. '76  
Bruce Gover '72 M'77  
Bernard Graham  
Jim Haddock  
James Harrington  
John Harrison '87  
Patricia Heaman '61  
Nancy Herman  
Becky Hilborn '04  
Elise Hiley '04  
Beverly Hiscox '58  
Harry Hiscox '51  
Steve Homza  
Bradley Honnige '07  
Susan Hritzak '81  
J. William Jahn  
Edwin Johnson '50  
Beverly Johnston  
Matt Johnson '06  
Garfield Jones '72  
Rick Kazmerick  
Joe Kerestes '79  
Brad Kinney  
April Klitsch '05  
Ashley Koehler '06  
Bud Kresge  
Andrea Lander  
Anne Lin  
Anthony Liuzzo

Fred Lohman '76  
Eric Luther '04  
Douglas Lynch  
David Maize  
Addy Malatesta  
Mike Malkemes  
Joe Mangano  
Sal Mangino '08  
Trish Mangold  
Joseph Marek '06  
Bob Matley '73  
John Maucek '76  
Roger Maxwell  
Bill McCallick '87  
Clifford Melberger  
Julianne Melf '05  
Donald Mencer  
Mary Ann Merrigan  
Jim Merryman  
Erica Michaliga '01  
Marilyn Millington  
William Montague '68  
Brad A. Moore '05  
Karen Moss  
Karen Natishan '88  
Prahlaad Murthy  
Adam Navarro-Jusino '05  
Vince Nobile  
Megan O'Brien '06  
Josephine Panganiban  
Andita Parker-Lloyd '96  
Shelley Pearce  
Alexis Petite '05  
Andrea Petrasek '69  
Sandy Piccone '77  
Ken Pidcock  
Diane Polachek '78  
Tom Popko '86 M '95  
Judith Reishstein '78  
Mary Rhodes '77  
Ashlee Ribec '08  
Arnold Rifkin  
Lawrence Rosenquist

Eugene Roth '57  
Kassandra Saffioti '03  
Doris Saracino  
Natalie Scarantino '03  
Laurie Schwager  
Jared Seiders '05  
Joseph Sekusky '77  
Todd Serafin  
John Serafin '90 M'98  
Wendy Marek '06  
Sandra Sheruda '70  
Vaughn Shinkus '91  
Bernice Slapp  
Lucy Sanger  
Elaine Subanski '71  
Margaret Slusser '83  
John Stangline '94 M'01  
Bob Stasoley  
Michael Steele  
Wallace Stettler  
Mark Stine  
John Strellish  
Sharon Telban '69  
Judy Telechowski '98  
William Tremayne '57  
Erica Trowbridge '00  
Robert Tuttle  
Carol Urbanski  
Stephen Urbanski '85  
Stephanie Victor '08  
Jodi Viscomi '05  
John Wartella '84  
Sonnie Weller '05  
Stephen Wescoe '06  
Sarah Williams '05  
Brad L. Williams '06  
Gary Williams '72 M'82  
Malcolm Williams '94  
Neil Yurkavage '04  
Tracy Zarola '90  
Deborah Zbegnner  
Terry Zipay  
Thomas Zukosky '81

## LIFETIME HONORARY ASSOCIATES \$100,000 OR MORE FOR LIFETIME

Aeroflex Foundation  
George I. Alden Trust  
Allied-Signal Foundation, Inc.  
American Building  
Maintenance Company  
Mr. Anthony J. Bartuska  
Doris Gorka Bartuska, M.D. '49  
Black Horse Foundation, Inc.  
Dr. Charles N. Burns, Sr. '35  
Estate of Donald F. & Louise C. Carpenter  
Mr. & Mrs. Lawrence Cohen '57  
Colonel & Mrs. William Corbett  
Dr. Harold E. Cox  
Crystal Trust  
Mr. & Mrs. Frank P. Cuscela '57  
Mr. & Mrs. William Davidowitz  
Estate of Fred H. Davies  
Mr. & Mrs. Stanley S. Davies  
Digital Equipment Corporation  
Estate of Isadore & Getha Edelstein  
The Fairchild Corporation  
Estate of John J. Faneck '50  
Mr. & Mrs. George L. Fenner, Jr.  
Hilda Dahl Fletcher Fenner '36  
First Union Bank  
J. Harold Flannery Trust  
Follett College Stores  
Mr. & Mrs. Robert A. Fortinsky

Foundation for Independent Colleges, Inc.  
Mr. & Mrs. Jerome R. Goldstein  
Good Samaritan, Inc.  
Estate of Rachael Gutman  
Mr. & Mrs. David C. Hall  
The Hearst Foundation, Inc.  
Mr. & Mrs. Frank M. Henry  
Estate of Richard & Frances Hyde  
IBM Corporation  
Incyte Genomics, Inc.  
Estate of Mildred N. Johnson  
Mr. & Mrs. Clayton J. Karambelas '49  
Estate of Dr. Bronis J. Kaslas  
Mr. Allan P. Kirby, Jr.  
F.M. Kirby Foundation, Inc.  
Kirby Memorial Health Center  
Mary R. Koons Charitable Trust  
The Kresge Foundation  
The Longwood Foundation  
M & T Bank  
Mr. Jack Mangelsdorf, Jr.  
Mrs. Dorothy Darling Mangelsdorf  
Estate of Anne Marts  
Mr. & Mrs. Richard Maslow  
McCole Foundation, Inc.  
Mr. Clifford K. Melberger  
Mrs. Ruth Boorum Melberger '62  
Metz and Associates, Ltd.  
Mr. John R. Miller '68  
Mr. Harry E. Moat\*

Mrs. Stella M. Moat  
Mr. & Mrs. Gerald A. Moffatt '63  
Mr. & Mrs. William P. Montague '68  
Mr. Walter Morgan\*  
John C. & Mabel Mosteller Charitable Trust  
Mr. & Mrs. Robert A. Mugford '58  
Estate of J. Donald Munson  
National Science Foundation  
Novartis Pharmaceuticals Corp.  
Mr. William P. Orr, III\*  
Mrs. Geraldine Nesbitt Orr  
Alberta A. Ostrander Charitable Trust  
Mr. John Passan  
Mr. & Mrs. Richard L. Pearsall  
Attorney & Mrs. William A. Perlmutt '51  
The Pew Charitable Trusts  
Henry Blackman & Edith M. Plumb Trust  
PNC Bank  
Estate of Kenneth L. Pollack  
Estate of Roy H. Pollock  
Power Builders Incorporated  
Dr. Charles B. Reif  
Mrs. Mary Belin Rhodes '77  
Mr. & Mrs. Arnold S. Rifkin  
Estate of Harriet P. Ripley  
The Honorable Max Rosenn  
Rosenn, Jenkins & Greenwald LLP

Mr. & Mrs. Richard M. Ross, Jr.  
Attorney & Mrs. Eugene Roth '57  
Dr. Lester Saidman\*  
Mr. & Mrs. Joseph J. Savitz '48  
Marian R. Schaeffer Trust  
Mr. Nathan N. Schiowitz  
Sodexo Dining Services  
SGS - Thomson  
Microelectronics  
Mrs. Catherine Shelburne  
Mr. & Mrs. Jay S. Sidhu M'73  
Mr. Ronald W. Simms '60  
Mrs. Rhea Politis Simms '78  
John Sloan Memorial Foundation, Inc.  
Mr. & Mrs. Andrew J. Sordoni, III  
Mr. & Mrs. William B. Sordoni  
Sordoni Foundation, Inc.  
The Louis L. Stott Foundation  
Surdna Foundation, Inc.  
The Teagle Foundation  
Mr. & Mrs. William H. Tremayne '57  
Dr. Norma S. Tyburski  
UGI Corporation  
Mrs. Constance McCole Umphred  
The Weininger Foundation, Inc.  
Mr. & Mrs. Joseph A. Wiendl  
Estate of Daniel S. Wilcox, Jr. '51  
Wyoming Valley Health Care System (formerly Nesbitt Memorial Hospital)  
Emery & Mamie Ziegler Scholarship Trust  
Mr. Jacques S. Zinman, CPCU

Wilkes University  
2003 Annual  
Report of  
Gifts

2

|                              |  |
|------------------------------|--|
| John Wilkes Club             |  |
| Lifetime Honorary Associates |  |
| \$100,000 or more            |  |
| Trustee Associates           |  |
| \$10,000 - \$99,999          |  |
| Founder's Circle             |  |
| \$5,000 - \$9,999            |  |
| President's Circle           |  |
| \$2,500 - \$4,999            |  |
| John Wilkes Associates       |  |
| \$1,000 - \$2,499            |  |
| Eugene Farley Club           |  |
| Gold Circle                  |  |
| \$500 - \$999                |  |
| Blue Circle                  |  |
| \$250 - \$499                |  |
| Farley Associates            |  |
| \$100 - \$249                |  |

### Total gifts (cash received) For All Purposes\*\*:

|                      | As of 5/31/03 | As of 5/31/02 | Increase/Decrease | % Change |
|----------------------|---------------|---------------|-------------------|----------|
| Unrestricted         | \$ 458,073    | \$ 829,748    | (\$371,675)       | (45%)    |
| Restricted           | \$ 904,359    | \$ 431,264    | \$473,095         | 110%     |
| Current Operations:  | \$1,362,432   | \$1,261,012   | \$101,420         | 8%       |
| Capital Purposes:    | \$2,350,233   | \$1,162,341   | \$1,187,892       | 102%     |
| TOTAL                | \$3,712,665   | \$2,423,353   | \$1,289,302       | 53%      |
| Alumni               | 3,125         | 2,944         | 181               | 6%       |
| Other Individuals    | 968           | 949           | 19                | 2%       |
| Foundations          | 45            | 67            | (22)              | (33%)    |
| Corporations         | 319           | 350           | (31)              | (9%)     |
| Total Donors         | 4,457         | 4,310         | 147               | 3.4%     |
| Alumni Participation | 16.5%         | 18%           |                   | (1.5%)   |

\* Report Source - VSE Report (ADP/VSER)

### 2003 Wilkes Fund (pledges received)\*\*:

|               |           |
|---------------|-----------|
| Unrestricted  | \$460,138 |
| Restricted    | \$409,009 |
| Total Dollars | \$869,148 |
| Total Gifts   | 3,868     |

\*\* Report Source: ACAA/PTOT\_DESG OUT

Wilkes University  
2003 Annual  
Report of  
Gifts

3

\*Decreased



# LEADERSHIP GIVING RECOGNITION

GIFTS OF \$1,000 OR MORE  
FOR ALL PURPOSES RECEIVED  
JUNE 1, 2002 - MAY 31, 2003

## THE JOHN WILKES CLUB Trustee Associates

AdvancePCS  
George I. Alden Trust  
Mr. & Mrs. Richard L. Bunn '55  
Commonwealth Telephone  
Enterprises, Inc.  
Dr. Harold E. Cox  
Mr. & Mrs. William Davidowitz  
Isidore & Getha Edelstein Trust  
Mr. & Mrs. George L.  
Fenner, Jr.  
Follett College Stores  
Ms. Shelley Freeman '82  
Mr. Jerome R. Goldstein  
Edward Grogan '54  
Nancy Ralston Grogan '52  
Guard Insurance Group  
Mr. & Mrs. Frank M. Henry  
Frank H. Hughes, Jr.  
Jean Reiter Hughes '49  
Estate of Mr. & Mrs.  
Richard I. Hyde  
Incyte Genomics, Inc.  
John A. Hartford Foundation  
Mr. & Mrs. Clayton J.  
Karambelas '49  
Dr. Stanley B. Kay  
Mr. Allan R. Kirby, Jr.  
Mary R. Koons Charitable Trust  
Howard R. Lander '71  
Andrea Gallet Lander '67  
Mr. Glenn F. Leiter  
Llewellyn & McKane, Inc.  
Jack Mangelsdorf, Jr.  
Dorothy Darling Mangelsdorf  
Maslow Family Foundation, Inc.  
McCole Foundation, Inc.  
William G. McGowan  
Charitable Fund, Inc.  
Clifford K. Melberger  
Ruth Boorum Melberger '62  
Meitz and Associates, Ltd.  
Mr. John R. Miller '68  
John C. & Mabel Mosteller  
Charitable Trust  
Estate of Mr. J. Donald Munson  
Estate of William P. Orr, III  
Geraldine Nesbitt Orr  
Mr. John Passan  
Attorney & Mrs. William A.  
Perlmuth '51  
Henry B. & Edith M.  
Plumb Trust

Mrs. Mary Belin Rhodes '77  
Mr. & Mrs. Arnold S. Rifkin  
Rosenn, Jenkins &  
Greenwald LLP  
Attorney & Mrs. Eugene  
Roth '57  
Attorney James J. Sandman  
Mrs. Sylvia Strauss Savitz '54  
Mr. & Mrs. Jay S. Sidhu M73  
Dr. Elizabeth A. Slaughter '68  
Sordoni Foundation, Inc.  
The Merck Company  
Foundation  
The Weininger Foundation, Inc.  
Mr. & Mrs. William H.  
Tremayne '57  
First Union Bank  
Mr. John F. Wozniak '61\*

## Founder's Circle

Dawn L. Anwater-Haight  
Larry Haight  
Estate of Bruce & Charlotte  
Cardon  
Mr. & Mrs. Lawrence E.  
Cohen '57  
Mr. William L. Conyngham  
Mrs. Grace J. Kirby Culbertson  
Mr. Frank P. Cuscela '57\*  
CVS Pharmacy, Inc.  
Downtown Wilkes-Barre  
Touchdown Club  
Brinley & Jane M.  
Elmes-Crahall  
Attorney Richard Gelfond  
Dr. & Mrs. Joseph E. (Tim)  
Gilmour  
Mr. & Mrs. Michael I.  
Gottender  
Mr. & Mrs. Jason D. Griggs '90  
Mr. & Mrs. Nicholas A.  
Heineman '51  
Robert T. Martin  
Patrice Stone Martin '77  
F. Paul Lumia  
Melanie Maslow Lumia  
Mr. & Mrs. Robert A.  
Mugford '58  
Mr. & Mrs. Richard L. Pearsall  
Mr. & Mrs. Richard M. Ross, Jr.  
Dr. & Mrs. Michael Rupp '87  
Dr. Lester Saidman\*  
Mr. Richard P. Schifter  
Mr. & Mrs. Kenneth H.  
Taylor, Jr.

The Coleman Foundation, Inc.  
The Overlook Estate  
Foundation  
Topps Chewing Gum, Inc.  
Mr. & Mrs. Ronald D.  
Tremayne '58  
William J. Umphred, Sr. '52  
Constance McCole Umphred  
Mr. Stephen A. Van Dyck '66  
Wyoming Valley Motors

## President's Circle

Aventis Pasteur  
Mr. Charles P. Baker '73  
Dr. Andrew E. Baron '75  
Bergman Foundation  
Dr. & Mrs. Christopher N.  
Breiseth  
Mr. & Mrs. John J. Chopack '69  
Cornerstone Advisors  
Mr. & Mrs. Stanley S. Davies  
Attorney Linda A. Fisher  
Michael J. Frantz  
Dr. Andrea E. Frantz  
Arthur J. Gallagher & Company  
Mr. J. Howard Garrett  
Mr. Jeffrey S. Giberson '79  
Dr. & Mrs. Bernard W. Graham  
Ms. Louise S. Hazeltine '44  
Attorney Harry R. Hiscox '51  
Beverly Blakeslee Hiscox '58  
Mr. & Mrs. Michael J. Mahoney  
Mr. Jerome T. Matkowski  
Matkowski Corporation, P.C.  
Dr. & Mrs. William N.  
McCann '84  
Mr. William R. Miller '81  
Jerry A. Mohn '63  
Rowena Simms Mohn '63  
Mr. & Mrs. Paul A. O'Hop  
Alberta A. Ostrander  
Charitable Trust  
PA Society of Public Accounts,  
NE Chapter  
Mr. Richard J. Pape '76  
Prudential Financial  
Ramada Plaza Hotel  
Dr. & Mrs. William E. Raub '61  
Mr. & Mrs. Harvey I. Rosen '63  
The Honorable Max Rosenn  
Mr. & Mrs. Marino J.  
Santarelli '73  
Walgreens Co.  
Sterling L. Wandell  
Charitable Trust

Dr. John Wartella '84  
Dr. Leslie P. Weiner '57  
Alan E. Zellner '72  
Margaret A. Zellner '74  
Mr. & Mrs. Jonah Zimiles

## John Wilkes Associates

Dr. Paul S. Adams '77  
Jean Reiter Adams '78  
Mr. & Mrs. Albert G. Albert  
Alexander W. Dick Foundation  
ALLTEL Information  
Services, Inc.  
Dr. & Mrs. Jeffrey R. Alves  
Baltimore Family Foundation  
Dr. Stephen Batory  
Dr. Anne Heineman  
Batory '68  
Dr. Bonnie C. Bedford  
The Honorable Jeremiah E.  
Berk '63  
Dr. & Mrs. Joel A. Berlatsky  
Mrs. Sandra Bernhard  
George Bierly '40  
Betty Kanarr Bierly '50  
Blue Cross of NE PA  
Borton-Lawson Engineering  
Dr. Charles N. Burns, Sr. '35  
Mr. & Mrs. Scott A. Byers  
Carpenters Local Union #514  
CGI Consulting Group  
Mr. Donald E. Cherry  
Dr. Jesse H. Choper, Esq. '57  
Coca-Cola Bottling Co.  
Joseph Condon  
Betsey Bell Condon '79  
Mr. John N. Conyngham III  
Mr. James J. Curran, Jr.  
Dr. & Mrs. William J. Davis '61  
Dr. Catherine De Angelis '65  
Captain & Mrs. Fred R.  
Demchak, Jr. '61  
Mrs. Karen Dougherty  
Mr. James P. Edwards '80  
Stephen B. Elko, Jr. '79  
Mary Maffei Elko '80  
Dr. & Mrs. John H. Ellis, IV '79  
Annette Evans Trust Fund  
Mr. Welton G. Farrar  
Harry L. Fierverker '49  
Gloria Farkas Fierverker '46  
Mr. & Mrs. Robert A. Fortinsky  
Mr. & Mrs. Sidney Friedman  
Mr. & Mrs. George F. Fry, Jr. '48  
Dr. James Garofalo '72  
Mrs. Emilie Roat Gino '60  
Golden Business Machines, Inc.  
Estate of Brynly R. Griffiths  
Geisinger Wyoming Valley  
Medical Staff  
Mr. & Mrs. John Herdeg

## LEADERSHIP GIVING RECOGNITION

Dr. Edwin F. Hilinski '75  
Mr. David L. Hoats '35  
Dr. Gregory F. Hollis '74  
Mr. Fordham E. Huffman  
Dr. Ghassan T. Ibrahim  
Intermetro Industries  
Corporation  
Mr. & Mrs. Joseph J. Jamicky  
Edwin L. Johnson '50  
Lee Ann Jakes Johnson '52  
David A. Jolley '78  
Susan Dantona Jolley  
Mrs. Ruth Punshon Jones '44  
Mr. Jay P. Keller '61  
Mr. & Mrs. John M. Kline '89  
Mr. & Mrs. Allan Kluger  
Dr. & Mrs. Dan F. Kopen '70  
The Honorable Edwin M.  
Kosik '49  
Mr. Alan C. Krieger '64  
Kronick Kalada Berdy &  
Company, P.C.  
Dr. & Mrs. J. Michael Lennon  
Mr. James J. Lennox  
Mrs. Rose Gorgold  
Liebman '37\*  
Dr. Maravene S. Loeschke  
Dr. C. Richard Gillespie  
J. David Lombardi '70

Patricia Mazzeo Lombardi '71  
Attorney Jeffrey Lowenthal  
Lucerne National Bank  
Thomas J. Mack, Jr.  
Judith Mills Mack '78  
Robert Macculloch  
Carol H. Macculloch '99 M01  
George Marquis MacDonald  
Foundation  
Dr. & Mrs. Eduardo Marban '74  
Dr. Renee Strucke Mathur '89  
Mr. George J. Matz '71  
Raymond Mechak '49  
Irene Koniecko Mechak '44  
Attorney Frank H.  
Menaker, Jr. '62  
Mr. & Mrs. Robert Mericle  
Dr. John F. Meyers  
Attorney Norman Monhait  
Montage Realty &  
Insurance, Inc.  
Mr. & Mrs. William P.  
Montague '68  
Montague Family Foundation  
James J. Morgan '76  
Kim Witherow Morgan '77  
Mrs. Juanita Patience Moss '58  
NACDS - National Association  
of Chain Drug Stores

Blue Cross of NE PA  
Offset Paperback  
Manufacturers, Inc.  
Mr. Michael A. Paternoster '75  
Penn Millers Insurance Co.  
Pharmacists Mutual  
Insurance Company  
Dr. & Mrs. Cummings A. Platt  
Arthur Piccone  
Sandra Shepard Piccone '77  
Plains Rotary Club  
Dr. George F. Ralston  
Helen Bitler Ralston '52  
Attorney Nicholas S.  
Reynolds '68  
Mr. Gordon E. Roberts '60  
Mr. & Mrs. Harold J. Rose, Jr. '61  
Mrs. Mary Kay Barrett Rotert '64  
Mr. Phillip W. Roth  
Salem Rotary Club  
Wooldridge Scholarship  
Fund, Inc.  
Attorney & Mrs. Joseph J.  
Savitz '48  
Mr. Nathan Schiowitz  
Attorney Michael Schler  
Mr. Alexander D. Shaw, III '54  
Mr. & Mrs. Bernard R.  
Shupp '60

Ms. Virginia P. Sikes  
Mr. & Mrs. Leonard Silberman  
Mr. Gerald Smith '52  
Mr. & Mrs. Andrew J.  
Sordoni, III  
Attorney Elliot J. Stahler '71  
Dr. & Mrs. Sanford B. Sternlieb  
Dr. & Mrs. Mark D. Stine  
Dr. Frederick J. Sullivan  
Margaret R. Sullivan  
Dr. Thomas M. Swankowski '73  
Donna Donces  
Swankowski '74  
Daniel M. Tabas Family  
Foundation  
Mr. William R. Tarbart '70  
The Medicine Shoppe  
Mrs. Beryl Evans Thomas '55  
Attorney & Mrs. Mark A.  
Van Loon '75  
Dr. Paul A. Wender '69  
Mr. & Mrs. Edward J.  
White, III '80  
Mr. & Mrs. Gary H.  
Williams '72  
Wyoming Valley Health  
Care System  
Dr. Terry L. Zipay  
Kris Cross

\*Deceased

Wilkes  
University  
23rd Annual  
Report of  
Gifts

4



## MARKS OF EXCELLENCE

### JAY SIDHU SCHOOL OF BUSINESS

A \$3 million gift by Wilkes trustee Jay Sidhu M'73 and Sovereign Bank is being used to expand and reshape the university's business curriculum into a nationally recognized program.

The funds are being used to establish the Jay S. Sidhu School of Business and Leadership, creating a range of programs serving students from undergraduates to executives. The school will provide a strong core business education reinforced through the development of leadership skills and effective, ethical business practices. In addition, it will house a center for executive education to provide leadership development programs for business executives from throughout the region.

"We are deeply grateful to Jay and to Sovereign Bank for their support and for giving us the opportunity to build an exceptional business program at Wilkes," said Wilkes President Tim Gilmour. "Jay Sidhu personifies the professionalism and values that our future business leaders will need to succeed. It is upon those principles that our new curriculum will be built."

Taken together, the gift is the largest contribution from a Wilkes alumnus in Wilkes' 70-year history. In 1999, Mrs. Geraldine Nesbitt Orr provided funds to establish the Nesbitt School of Pharmacy at Wilkes University in honor of her late husband, health care benefactor Abram Nesbitt, II.



# GIVING BY CONSTITUENCY

## Trustees

### THE JOHN WILKES CLUB

#### Trustee Associates

Richard L. Bunn '55  
Esther B. Davidowitz  
George L. Fenner, Jr. \*  
Shelley Freeman '82  
Jerome R. Goldstein  
Frank M. Henry  
Allan P. Kirby, Jr.  
Clifford K. Melberger  
John R. Miller '68  
William A. Perlmutz '51  
Mary Belin Rhodes '77  
Arnold S. Rifkin  
Eugene Roth '37  
James J. Sandman  
Susan Weiss Shoval  
Jay S. Sidhu M73  
Elizabeth A. Slaughter '68  
William H. Tremayne '37  
Constance McCole Umphred

#### Founder's Circle

Lawrence E. Cohen '37  
William L. Conyngham  
Joseph E. (Tim) Gilmour  
Michael I. Gottdenker  
Melanie Maslow Lumia  
Robert A. Mugford '38  
Richard L. Pearsall  
Richard M. Ross, Jr.  
Ronald D. Tremayne '58  
William J. Umphred, Sr. '52

#### President's Circle

Patricia S. Davies  
Linda A. Fisher  
Beverly Eakeslee Hiscox '58  
Michael J. Mahoney  
William R. Miller '61  
William F. Pauls '61  
Max Rosenn  
Martin J. Santarelli '73

#### John Wilkes Associates

Robert A. Fortinsky  
William J. Goldsworthy, Jr. '76  
Dan F. Kopen '70  
William F. Montague '68  
Harold J. Rose, Jr. '61  
Joseph J. Savitz '48

### THE EUGENE FARLEY CLUB Gold Circle

Daniel Klem, Jr. '68

## University Family

### Faculty, Staff, & Emeriti

#### THE JOHN WILKES CLUB

#### Trustee Associates

Harold E. Cox  
Stanley B. Kay

#### Founder's Circle

Dawn L. Atwater-Haight  
Jane M. Elmes-Crahall  
Joseph E. (Tim) Gilmour

#### President's Circle

Christopher N. Breiseth  
Andrea E. Frantz  
Michael J. Frantz  
Bernard W. Graham  
Paul A. O'Hop  
Alan E. Zellner '72  
Margaret A. Zellner '74

#### John Wilkes Associates

Jean Reiter Adams '78  
Paul S. Adams '77  
Jeffrey R. Alves  
Anne Heineman Batory '68  
Bonnie C. Bedford  
Joel A. Berlatsky  
Scott A. Byers  
Welton G. Farrar  
Ghassan T. Ibrahim  
Susan Dantonio Jolley  
J. Michael Lennon  
James J. Lennox  
Edwin L. Johnson '50  
Maravene S. Loeschke  
Carol H. Macculloch '99 M '01  
John F. Meyers  
George F. Ralston  
Mark D. Stine  
Frederick J. Sullivan  
Margaret R. Sullivan  
Terry L. Zipay

### THE EUGENE FARLEY CLUB Gold Circle

Alfred S. Groh '41  
Jane K. Lampe-Groh

John H. Hepp  
Jerry Kucirka '67  
Rachael Walison Lohman '71  
Roger L. Maxwell  
Barbara Rosick Moran '84  
Anne Straub Pelak '98  
John L. Pesta  
Diane M. Polachek '78  
Jerry N. Rickrode  
Vaughn A. Shinkus '91

#### Blue Circle

Rita A. Balestrini  
Louise M. Berard  
Agatka Chmela  
Robert S. Capin '50  
Bernard J. Ford '75  
Joan Zaleski Ford '75  
Patricia Boyle Heaman '61  
Robert J. Heaman  
Susan Matley Hritzak '81  
Kenneth M. Klemow  
Anne Y.F. Lin  
Barbara Samuel Loftus  
Michael F. Malkemes  
Joan Burke McDonald '88  
Edward M. Moyer '73  
Jerry J. Palmaioli  
Josephine M. Panganiiban  
Bruce E. Phair '73  
Kenneth A. Pidcock  
Ronald L. Pryor '71  
John W. Seitzinger  
Helenmary M. Selecky  
Patrick Taylor  
Sharon G. Telban '69  
William B. Terzaghi  
Thomas J. Thomas, Jr. '86  
David J. Wells  
Brian E. Whitman  
Philip L. Wingert

#### Farley Associates

Mark R. Allen  
Joan Dule Alles '91  
Alissa Klucitas Antosh '91  
Thomas J. Baldino  
Barbara N. Bellucci '69  
Joseph T. Bellucci  
Thomas A. Bigler  
Peter E. Blasi  
Carol A. Bosack '80  
Dale A. Bruns  
Robert M. Burke '01  
Leona L. Castor

John E. Cecere  
Carl Charnetski '70  
James M. Culhane  
Nicole Sparano Culhane  
James G. DeCosmo  
Robert H. DeYoung  
Thomas Dunsmuir  
Edward R. Elgonitis  
Michael W. Fasulka  
Darin E. Fields  
Ellen R. Flint  
Edward E. Foote  
Sandra A. Fumanti  
Paula J. Gentilman '00  
Victoria M. Glod '91  
Sid P. Halsor  
James E. Harrington  
John W. Harrison '87  
Ruth C. Hughes  
Harvey A. Jacobs '72  
Jane E. Jeffery  
Ben-David Kaminski  
M. Anthony Kopolka  
Paul J. Kaspriskie  
Arthur H. Kibbe  
John A. Koch  
Diane L. Lasecki  
Edward J. Lasecki  
Matthew C. Batrone  
Ronald R. Bernier  
Maria Bianco '81  
Paola Bianco-Sobejano '83  
Thomas W. Bird, Jr.  
Madi Bobb '03  
Robert W. Bohlander  
Joseph C. Bokar  
David A. Bonn  
Sharon M. Bowar  
Barbara A. Bracken  
Carl Brigid  
Janice Broyan  
Anita Burns  
Mary E. Campomizzi  
Catherine L. Candelario  
Kimberly Cardimona  
Eleanor L. Carle  
Janell R. Carter  
Marie J. Carver  
James M. Case  
Richard R. Chabala  
Donna M. Chajko  
Samira T. Chameoun  
Debra Prater Chapman '81  
Cynthia Luzzi Chisarik '73  
Jason P. Clark  
Gerald J. Cookus  
Dara J. Coslett  
Lorna Coughlin Darte '52  
Rhonda Lee Davis  
Kristin M. Degnan  
Diane H. Demchak  
Paritosh M. Dey  
Susan L. DiBonifazio

Janet W. Starnier  
Margaret A. Steele  
Michael A. Steele  
Henry R. Steuben '81  
Howard A. Swain, Jr.  
Wagiba A. Taylor  
Judith Tobin Telechowski '98  
Rhoda B. Tillman  
Stephen J. Tillman  
Dominick P. Trombetta  
Philip R. Tuhy  
Edward J. Ungureit  
Bing K. Wong  
Joyce S. Wong  
Albert P. Yefko '84  
Gretchen Yeninas  
James D. Yeninas

## GIVING BY CONSTITUENCY

Janet W. Starnier  
Margaret A. Steele  
Michael A. Steele  
Henry R. Steuben '81  
Howard A. Swain, Jr.  
Wagiba A. Taylor  
Judith Tobin Telechowski '98  
Rhoda B. Tillman  
Stephen J. Tillman  
Dominick P. Trombetta  
Philip R. Tuhy  
Edward J. Ungureit  
Bing K. Wong  
Joyce S. Wong  
Albert P. Yefko '84  
Gretchen Yeninas  
James D. Yeninas

#### Contributors

Mitchell D. Adams  
Debra A. Archavage  
Vijay K. Arora  
Karen Atych  
Joanne M. Avery  
Nadine M. Banul  
Barbara M. Barberio  
Matthew C. Batrone  
Ronald R. Bernier  
Maria Bianco '81  
Paola Bianco-Sobejano '83  
Thomas W. Bird, Jr.  
Madi Bobb '03  
Robert W. Bohlander  
Joseph C. Bokar  
David A. Bonn  
Sharon M. Bowar  
Barbara A. Bracken  
Carl Brigid  
Janice Broyan  
Anita Burns  
Mary E. Campomizzi  
Catherine L. Candelario  
Kimberly Cardimona  
Eleanor L. Carle  
Janell R. Carter  
Marie J. Carver  
James M. Case  
Richard R. Chabala  
Donna M. Chajko  
Samira T. Chameoun  
Debra Prater Chapman '81  
Cynthia Luzzi Chisarik '73  
Jason P. Clark  
Gerald J. Cookus  
Dara J. Coslett  
Lorna Coughlin Darte '52  
Rhonda Lee Davis  
Kristin M. Degnan  
Diane H. Demchak  
Paritosh M. Dey  
Susan L. DiBonifazio

Kristin N. DiMarzo  
Carol P. Dippre  
Deborah L. Dunn  
Kimberly A. Escargot '95  
Renata L. Evan  
Joanne M. Fasciana  
Susan M. Frank  
Richard A. Fuller  
Barbara A. Garey  
Michael S. Garr  
Joyce E. Gebhardt  
Cheryl Lynn Petyak Gibson '71  
Mary L. Gillespie  
Barbara D. Gimble  
Mark Golaszewski  
Willie L. Golden  
Kenneth L. Hanadel  
Michael P. Hardik  
Wilbur F. Hayes  
Thomas E. Healey  
Virginia A. Henrie  
Adam A. Hill  
Michelle R. Holt-Macey  
Leigh Ann M. Jacobson  
Barbara Jamelli-Selchik '90  
Thomas Jarmiolowski '95  
Valerie G. Kalter  
Annet Kaminski  
Camille O. Kaschak  
Karen Evans Kaufer '89  
Tammy M. Klucitas  
Mary Ann Koch  
Lawrence M. Kopenis '88  
Anne Marie Kopetchny  
James A. Kowalczyk  
Frederick J. Krohle '57  
Jean M. Krohle  
Diane M. Krokos  
Josephine T. Kulikoski  
Michael D. Kulikoski  
Karen Novicki Lambert '01  
Dorothy Price Lane '85  
Barbara J. Lastovica  
Nancy K. Leck  
Stephen Lenko, Jr.  
Vee Ming Lew  
Curtis B. Lloyd  
Mary C. Lorusso '93  
Karen I. Lucas  
Glenn J. Lupole  
Douglas J. Lynch  
Mary M. Lynch  
Mary E. Mack  
David F. Maize  
Jennifer M. Malinowski  
Joseph P. Mangan  
Patricia A. Mangold  
William M. Martin  
Gale P. Martino  
Maria L. Mattioli  
Florence B. May



## MARKS OF EXCELLENCE

# ABOVE & BEYOND

Wilkes employees inspire minds, enrich souls, and provide invaluable services to our students. That's what they get paid to do, but members of the Wilkes family also go above and beyond the duties and responsibilities listed in their job description and find it in their hearts and paychecks to financially support the students they serve every day.

A new strategy that mobilized employee leaders to solicit their peers has been positively received and is helping to create a culture of employee giving. Over the past three years, participation in the University Family campaign has increased dramatically—from 23 to 92 percent. This special campaign continues to grow in percentage and serves as a direct reflection of the commitment of Wilkes employees to support students above and beyond the services and knowledge they provide.

Special thanks to Joe Mangan and the Facilities Management Division (above) for securing 100% participation for the 2004 campaign among the security, custodial and maintenance teams—a remarkable effort from a wonderful group of men and women!



# GIVING BY CONSTITUENCY

Amy A. Mbye  
Jeffrey V. McNamara  
Theresa F. Menhennet  
Attio Menichini  
Mary Ann T. Merrigan  
Todd H. Milano  
Mary E. Miller  
James D. Monsuer  
Lyndi L. Moran  
Jacqueline Mosher '92  
Lisa Mosley  
Naomi M. Mshimba  
Lisa A. Mulvey  
Martha M. Murphy  
Joseph C. Nalbhone, Jr. '88  
Lisa M. Narramore  
April L. Oatridge  
Karen O'Boyle  
Diane Polacheck O'Brien '82  
Brian F. Oram  
John L. Orehtsky  
Michaelene S. Ostrum  
Jason C. Parise '96  
Michelle Umbra Pearce '91  
Margaret M. Petty  
David L. Pickett  
Charles J. Pierce '98  
Michael J. Pitoniak  
Regina A. Plesko  
Kathleen S. Poplaski  
Leonard J. Potoski  
Theresa A. Rallo  
Gerald C. Rebo  
Ron R. Rebo  
Jocelyn Kuhl Reese '84  
Judith L. Reistein '78  
Joy B. Rinehimer  
James P. Rodechko  
James T. Rodino  
Eleanor M. Roleski  
Gisele R. Romanace  
Carolyn Romanko  
Jacqueline L. Ruane  
Tricia M. Russell  
Philip J. Ruthkosky  
Debbie J. Rutkoski  
Brian R. Sacolic  
Joseph J. Salusky  
Mary Ann Savage  
Christy Mihalka Savakinas '00  
Roland G. Schmidt  
Robert J. Shaffer  
Eileen M. Sharp  
Herbert B. Simon  
Patricia A. Shyshuk  
Elaine A. Slabinski '71  
Maryellen Sloat  
Todd M. Sloat  
Margaret O'Keefe Slusser '83  
Patricia A. Smith  
Cynthia Ann Sopka '96

Mark K. Sowcik  
Thyagarajan Srinivasan  
Margy L. Stromovski  
Tina Stancavage  
Peter Stchur, Jr. '66  
Alma Stevenson  
Michael F. Stolarick  
Jonathan P. Strucke  
John T. Sumoski  
Corby Swan '00  
Robert S. Swets  
Romaine Szafra  
Vicki S. Temple  
Marion Tetlak  
James W. Thomas '96  
Steven L. Thomas  
Deborah R. Tindell  
Christine M. Tondrick '98  
Bill Toothill  
Evelyn Topfer  
Erica L. Trowbridge '00  
Marleen Troy  
Gregory G. Turner '94  
Lester J. Turczi  
Constance V. Vecerkauskas  
Mark A. Wanat  
Mary Ann Wanyo  
Mary L. Watkins  
Nancy A. Weeks  
Thomas A. Weeks  
Joseph P. Whiteley  
Judith Wienckoski '95  
Joseph A. Wilk '91  
Gail L. Williams  
Zbigniew J. Witeczak  
Eric A. Wright  
Deborah L. Yedinak  
Matthew J. Yench  
Cheryl M. Yustat  
Jean M. Zampetti  
Deborah A. Ziegner  
Bridgette Walsh Zielinski '76  
John P. Zikoski  
Rita T. Zula

## Community Businesses & Foundations

**THE JOHN WILKES CLUB**  
**Trustee Associates**  
AdvancePCS  
Commonwealth Telephone Enterprises, Inc.  
Diversified Information Technologies, Inc.  
Follett College Stores  
Guard Insurance Group  
John A. Hartford Foundation  
Incyte Genomics, Inc.  
A. P. Kirby, Jr. Foundation, Inc.

Llewellyn & McKane, Inc.  
Maslow Family Foundation, Inc.  
McCole Foundation, Inc.  
William G. McGowan Charitable Fund, Inc.  
The Merck Company Foundation  
Metz and Associates, Ltd.  
Rosenn, Jenkins & Greenwald LLP  
Sordoni Foundation, Inc.  
The Weininger Foundation, Inc.

## Founder's Circle

Acorn Foundation, Inc.  
The Coleman Foundation, Inc.  
Pharmacists Mutual Insurance Company  
Downtown Wilkes-Barre Touchdown Club  
Giant Food Stores Pharmacy  
The Overlook Estate Foundation  
Power Engineering Corporation  
Kenneth & Caroline Taylor Family Foundation  
Topps Chewing Gum, Inc.  
Wyoming Valley Motors

## President's Circle

Association of Independent Colleges & Universities of Pennsylvania (AICUP)  
Aventis Pasteur  
Bergman Foundation  
Cornerstone Advisors  
Arthur J. Gallagher & Company  
Matlowski Corporation, P.C.  
J.P. Morgan & Company  
PA Society of Public Accounts, NE Chapter (PSPA)  
Prudential Investments  
Ramada Plaza Hotel  
Walgreens Co.

## John Wilkes Associates

ALLTEL Information Services, Inc.  
Baltimore Family Foundation  
Bloomsburg Metal Company  
Blue Cross of NE PA  
Borton-Lawson Engineering  
Carpenters Local Union #514  
CGI Consulting Group  
Enterprises, Inc.  
Alexander W. Dick Foundation  
Golden Business Machines, Inc.  
Geisinger Wyoming Valley Medical Staff  
Intermetro Industries Corporation

Johnson & Johnson  
KPMG, L.L.P.  
Kronick Kalada Berdy & Company, P.C.  
Luzerne National Bank  
George Marquis MacDonald Foundation  
The Medicine Shoppe  
Mericle Commercial Real Estate  
Montage Realty & Insurance, Inc.  
Montague Family Foundation  
NACDS - National Association of Chain Drug Stores  
Offset Paperback Manufacturers, Inc.  
Penn Millers Insurance Co.  
CVS Pharmacy, Inc.  
Insurance Company  
Plains Rotary Club  
Salem Rotary Club/Woolldridge Scholarship Foundation, Inc.  
Daniel M. Tabas Family Foundation  
The UPS Foundation, Inc.  
Wyoming Valley Health Care System

## THE EUGENE FARLEY CLUB Gold Circle

Anheuser-Busch Companies, Inc.  
Bohlin Cywinski Jackson  
Bradic Excavating, Inc.  
Creative Business Interiors  
First National Bank of Berwick  
Foundation for Independent Colleges, Inc.  
Liberty Throwing Company, Inc.  
Luzerne County Band  
Luzerne County Pharmacy, Inc.  
Luzerne Foundation  
Northeast Window & Door  
Painters Union Local 21  
Parente Randolph, PC  
Pinnacle Roofing & Sheet Metal, Inc.  
PPL Services Corporation  
SCT Software & Resource Management Corporation  
UGI Corporation  
Westmoreland Club

## Blue Circle

Best Western East Mountain Inn  
Builders Supply Company  
The Citizen's Voice  
Eastern Insurance Group  
First Liberty Bank & Trust  
First National Community Bank

# GIVING BY CONSTITUENCY

Forms Plus Inc.  
Grotto Pizza  
Hottel's Restaurant  
Master Garment Cleaners  
Matheson Transfer Company  
Modern Plastics Corporation  
Mozip Sign Service  
Pennsylvania American Water Company  
Jack Williams Tire Company

## Farley Associates

Ambrosi Donahue Congdon & Company, P.C.  
American Asphalt Paving Company  
AT&T Foundation  
Benco Dental Company  
Bertels Can Company, Inc.  
Brucelli Advertising Company, Inc.  
Central Clay Products, Inc.  
Chatham Partners, Inc.  
Dr. William Nat Clearfield, D.O.  
Cook's Pharmacy  
Cornell Iron Works, Inc.  
Dancheck, Inc.  
Eastern Penn Supply Company  
Emergency Physicians Medical Group  
Evans King Floral Company  
Joan Evans Real Estate  
First Heritage Bank  
Fitness Headquarters  
Flack Family Fund of the Luzerne Foundation  
Floristry By Carmen Bolin  
Attorneys Gallagher, Brennan & Gill  
Gertrude Hawks Candies, Inc.  
Grange National Bank  
Graziano Funeral Home  
Harrolds Pharmacy  
The Hartford Insurance Group  
Hazleton Standard Speaker  
Independent Graphics Inc.  
Diek Jones Communications  
KMK Associates  
Kranson Clothes Company  
The Lion, Inc.  
Liplert Fence Company  
Marquis Art & Frame  
Master Chemical Products, Inc.  
McCarthy Flower Shops  
McCarthy Tire Service Company, Inc.  
McGregor Architectural Iron Company, Inc.  
Patt's Sports Bar & Restaurant  
Penn Refrigeration Service  
PA Institute of Certified Public

Accountants, NE Chapter (PICPA)  
Tal Phillips Insurance Agency, Inc.  
Quaker Oats Company  
R.J. Walker Company  
Ralmark Company  
Sallie Mae  
Saul-Metcho  
Fred Schuler Inc. Auto City  
Drs. Scott & Clements  
Service Electric Cable TV, Inc.  
Sineavage Lumber Company  
Skoro's Lawn & Garden Center  
Synder & Clemente  
Ted Thorsen Company  
Tudor Book Shop & Cafe  
Voitek T.V. & Appliances, Inc.  
Walters Hardware Do-it-Center  
Wegmans Food Market Inc.  
Wilkes-Barre Clay Products Company  
Wilkes-Barre General Hospital Staff

## Contributors

American Context Corporation  
Apple Tree Nursery & Primary School  
Aventis Pasteur  
Bayo's Ice Company  
Biernacki Eye Associates  
The Dallas Veterinary Clinic  
Dupont Monument Shop  
Econo Lodge  
Fino's Pharmacy  
Goldberg Advertising Agency  
Lackawanna Athletic Directors Association  
M. Ronald Ley, CPA  
Matern Floral Shop  
The Medicine Shoppe  
Novartis Pharmaceuticals  
Pennsylvania Jazz Society  
Philly's Phinest  
Postupak Painting Company, Inc.  
Premium Brands  
Rainbow Productions  
Remarketing Services, Inc.  
C.W. Schultz and Son, Inc.  
Shades Unlimited  
UGI Utilities, Inc.  
Valentine's Jewelry

## Matching Gift Companies

**THE JOHN WILKES CLUB Trustee Associates**  
Follett College Stores

IBM Corporation  
KPMG, L.L.P.

## Founder's Circle

Prudential Foundation  
Wells Fargo

## President's Circle

Arthur Andersen Company  
J.P. Morgan & Company, Inc.  
Philip Morris Employee Giving Programs

## John Wilkes Associates

First Union Foundation  
Educational Matching Gifts Program  
Johnson & Johnson  
Lockheed Martin Corporation  
PNC Bank Foundation  
Reebok Human Rights Foundation  
Sprint Foundation

## THE EUGENE FARLEY CLUB Gold Circle

Anheuser-Busch Companies, Inc.  
Bank of New York  
Carpenter Technology Corporation  
Exxon Education Foundation  
ExxonMobil Foundation, Inc.  
IMS Matching Gift  
Pennsylvania Power & Light Co.  
RR Donnelley & Sons Company  
Taylor Packing Company, Inc.  
Texaco, Inc.  
Verizon

## Blue Circle

Air Products & Chemicals, Inc.  
Colgate-Palmolive Company  
Fleet Matching Gifts Program  
Hartford Insurance Group  
Merck & Co. Inc.  
Principal Financial Group Foundation, Inc.  
State Farm Companies Foundation  
State Street  
Wyeth

## Farley Associates

AIG  
Baltimore Gas & Electric Company  
Becton Dickinson  
Citibank, N.A.

Citizen's Bank Corporation Foundation  
Emerson Electric Company  
Ford Motor Company Fund  
General Electric Foundation  
Guard Insurance Group  
Herman O. West Foundation  
IDT Charitable Foundation  
ITT Corporation  
Johns Manville Fund  
Lehigh Portland Cement Company  
Lucent Technologies  
MBNA America Bank, N.A.  
Mellon Bank, N.A.  
Merrill Lynch & Company Foundation, Inc.  
MMC Matching Gifts Program  
Novartis Pharmaceuticals Corporation  
Pfizer, Inc.  
Procter & Gamble  
Royal Insurance  
Saint-Gobain Corporate Foundation  
SmithKline Beecham Foundation  
Techniglas  
Textron, Inc.  
USA Networks Foundation, Inc.  
Walt Disney Company Foundation

Wilkes University  
2003 Annual  
Report of  
Gifts





# GIVING BY CONSTITUENCY

## Contributors

21st Century Insurance Group  
Alcoa Foundation  
American Electric Power  
Service Corporation  
Aventis Pasteur  
Bank of America Matching  
Gifts Program  
Black & Decker  
Carolina Power &  
Light Company  
CNA Insurance Companies  
H. J. Heinz Company  
Foundation  
Hershey Foods  
Corporation Fund  
National Starch & Chemical  
Company Foundation  
Northwestern Mutual Life  
Foundation  
PMA Group  
SBC / Ameritech Company  
Schering-Plough Corporation  
Tel Drug  
Tenet Healthcare Corporation  
UGI Utilities Headquarters

## Friends & Parents

### THE JOHN WILKES CLUB

#### Trustee Associates

Mr. William Davidowitz  
Estate of Isadore &  
Getha Edelstein  
Mr. David C. Hall  
Mrs. Dorothea W. Henry  
Mr. & Mrs. Frank H.  
Hughes, Jr.  
Estate of Richard &  
Frances Hyde  
Mr. Glenn F. Leiter  
Mr. Jack Mangelsdorf, Jr.  
Mrs. Dorothy Darling  
Mangelsdorf  
Estate of J. Donald Munson  
Estate of William P. Orr, III  
Mrs. Geraldine Nesbitt Orr  
Mr. John Passan  
Mr. & Mrs. Y. Judd Shoval

#### Founder's Circle

Mrs. Grace J. Kirby Culbertson  
Attorney Richard Gelfond  
Mrs. Patty Gilmour  
Mr. E. Paul Lumia  
Mr. Robert T. Martin  
Dr. Lester Saidman\*  
Mr. Richard P. Schifter  
Mr. & Mrs. Kenneth H.  
Taylor, Jr.

## President's Circle

Mr. & Mrs. Stanley S. Davies  
Mr. J. Howard Garrett  
Mr. Jerome T. Madowski  
Mr. Jonah Zimiles

## John Wilkes Associates

Mr. & Mrs. Albert G. Albert  
Mr. William E. Althausen  
Mrs. Sandra Bernhard  
Mr. Donald E. Cherry  
Mr. John N. Conyngham III  
Mr. James J. Curran, Jr.  
Mrs. Karen Dougherty  
Mr. & Mrs. Sidney Friedman  
Mr. & Mrs. John Herdeg  
Mr. Fordham E. Huffman  
Mr. & Mrs. Joseph J. Jamicky  
Mr. & Mrs. Allan Kluger  
Mrs. Donna P. Lennon  
Attorney Jeffrey Lowenthal  
Mr. Thomas J. Mack, Jr.  
Ms. Carol H.  
Maculloch '99 M01

Mr. & Mrs. Robert Mericle  
Attorney Norman Monhait  
Dr. & Mrs. Cummings A. Platt  
Mr. Arthur Piccone  
Mr. Phillip W. Roth  
Mr. Nathan N. Schiowitz  
Attorney Michael Schler  
Ms. Virginia P. Sikes  
Mr. & Mrs. Leonard Silberman  
Mr. & Mrs. Andrew J.  
Sordoni, III  
Dr. & Mrs. \* Sanford B. Sternlieb

## THE EUGENE FARLEY CLUB

### Gold Circle

Mrs. Ann M. Coughlin  
Mr. Charles M. Epstein  
Mr. & Mrs. Paul Eyerma  
Mr. Brad N. Friedman  
Ms. Susan B. Gellman  
Attorney Timothy S. Hardy  
Mr. & Mrs. Joseph Koplin  
Attorney Ronald Krauss  
Attorney Fred Magaziner  
Mr. & Mrs. Richard Matasar  
Ms. K. Heather McRay  
Mr. David H. Neilson  
Mr. & Mrs. Frank Orloski Sr.  
Mr. John L. Pesta  
Mr. & Mrs. Jonathan S.  
Pressman  
Mr. Richard Ridge  
Mr. Joseph L. Seiler, III  
Mr. & Mrs. William B. Sordoni  
Mr. & Mrs. David R. Thalenfeld  
Ms. Lois N. Weinberg

Mr. Richard S. Zarin

## Blue Circle

Mrs. Barbara Allan  
Mrs. Barbara Casper  
Mr. & Mrs. Jerry Chariton  
Mr. Harrison J. Cohen  
Mr. David G. Dargatis  
Mr. Thomas J. Deitz  
Attorney Diana Donaldson  
Dr. Sylvia Dworski  
Miss Helen Elliot  
Mr. Thomas Eysmans  
Mr. & Mrs. Earl Harrison  
Mr. William Hritzak  
Ms. Diane E. Klotnia  
Senator & Mrs. Charles D.  
Lemmond, Jr.  
Attorney Paul William  
MacGregor  
Mr. & Mrs. Anthony R. Marasco  
Mr. & Mrs. Richard Maslow  
Mr. & Mrs. Brian H.  
McLaughlin

Mr. & Mrs. Joseph J. Millard  
Mr. & Mrs. Richard S. Orloski  
Mrs. Leona F. Powell  
Mr. Lawrence Reich &  
Ashley Wilkerson  
Dr. & Mrs. Harry Reich  
Mrs. Marilyn C. Rudolph  
Mrs. Gloria J. Sekusky  
Attorney & Mrs. Charles A.  
Shaffer  
Ms. Marilyn M. Solomon  
Attorney & Mrs. George A.  
Spohrer

Mr. Paul J. Strunk  
Mr. & Mrs. John Tarone  
Mrs. Lillian Teitelbaum  
Mr. Sanford J. Ungar  
Mrs. Rita G. Wolberg  
Ms. Susan C. Yelen  
Mr. & Mrs. Joel Zitofsky

## Farley Associates

Mr. & Mrs. Bernard Banks, Jr.  
Mr. & Mrs. Stephen M. Barrouk  
Mrs. Susan S. Berlin  
Mr. & Mrs. Dorrance R. Belin  
Mr. & Mrs. Justin Bergman, Jr.  
Mr. Rick Berry  
Mrs. Janet Bird  
Mr. Fritz Bleich  
Attorney Mary Anne Bobinski  
Mr. F. Warren Breig, Jr.  
Mr. & Mrs. Edward Brennan  
Ms. Ann Brennan  
Attorney Donald H. Brobst  
Mr. Peter M. Butera  
Mr. & Mrs. Joseph Butkiewicz

Mr. & Mrs. David Calhoun  
Mr. & Mrs. Thomas A. Callen  
The Honorable & Mrs. A.  
Richard Caputo

Mrs. Mary Blair V. Chapuisat  
Mr. & Mrs. Lawrence  
Churnetski  
Mr. & Mrs. Louis Cintron  
Ms. Jane Cokely  
Mr. & Mrs. Philip P. Condron  
Mr. Steven B. Cooke  
Mr. & Mrs. Bernard Corbett  
Mrs. Margaret S. Corbett  
Mr. & Mrs. Thomas E.  
Coughlin

Mr. & Mrs. Adam C. Crahall  
Mr. & Mrs. Thomas J. Craparo  
Mrs. Virginia Crawford  
Mr. & Mrs. Gottfried P. Csala  
Mr. & Mrs. Alan Currier  
Mr. & Mrs. Douglas Dashine  
Mr. Nick De Angelis  
Dr. & Mrs. John J. Della Rosa, Jr.  
Mr. & Mrs. Donald F. Dembert  
Drs. Henri & Marilyn Deusch  
Mr. John R. Dietel  
Mr. & Mrs. Anthony DiMichele  
Mrs. Joan A. Evans  
Mr. & Mrs. John Evaris  
Drs. Eugene & Linda Farley  
Mr. Robert Farley\*  
Mr. & Mrs. Roger P.  
Fenstermacher

Mr. Dominic P. Fino  
Mr. & Mrs. George A. Fischer  
Mr. & Mrs. Joseph A. Frank  
Dr. & Mrs. John C. Gaudio  
Mr. & Mrs. Alan S. Gold  
Dr. & Mrs. Daniel Gordon  
Mr. & Mrs. Emil A. Goryeb  
Mr. & Mrs. R. Wensell Grabarek  
Mr. & Mrs. Henry L.  
Graham, Jr.

Mr. & Mrs. Donald Guenther  
Mr. William Hagelgans  
Mrs. Cydney Halsor  
Mr. & Mrs. James P. Harris, Jr.  
Mr. & Mrs. John Hircl  
Mr. John A. Homer  
Attorney Richard Hughes, III  
Mrs. Pamela Trimble Hunt  
Attorney & Mrs. Keith A.  
Hunter

Ms. Sara V. Hunter  
Ms. Joan Flack Nusbbaum  
Mrs. Margaret Hylan  
Mr. & Mrs. James Jeffery  
Mr. & Mrs. Robert C. Johanson  
Mr. & Mrs. Alf A. Jurgensen  
Mr. & Mrs. Kenneth Kapral  
Mr. & Mrs. Joseph A. Keane

# GIVING BY CONSTITUENCY

Mr. & Mrs. Colin Keefer  
Mr. Carl Kemmerer  
Mr. & Mrs. Daniel Knothe  
Attorney Jerome Kolenda  
Mr. & Mrs. Stephen Koppelman  
Mr. & Mrs. Joseph Kowalski  
Mr. James R. Laudenslager  
Mrs. M. Arvilla Leach  
Mr. Earl W. Lehman  
Ms. Robin D. Leone  
Mr. George R. Lowe  
Mrs. Margaret S. Corbett  
Lowe '80

Mr. Theo F. Lumia  
Mr. & Mrs. Thomas E. Luthy  
Mr. Peter B. Mailloux  
Mr. Ken Marquis  
Mr. & Mrs. David M. Matvey  
Mr. & Mrs. Edward Mayer, Jr.  
Mr. & Mrs. Robert J. McBride  
Ms. Mary Jule McCarthy  
Mrs. Diane Lynn Metcalf  
Mr. & Mrs. John Metz  
Mr. & Mrs. W. Lee Miller  
Mr. & Mrs. Gary C. Miller  
Dr. James E. Miller  
Mr. & Mrs. Paul Steinberg  
Mr. Chris Mitsuoka  
Ms. Dorothy G. Moran  
Mrs. Alexandra C. Moravec  
Mr. Andrew J. Morris  
Mr. William C. Myers  
The Honorable & Mrs. James  
L. Nelligan

Mrs. Barbara Davenport Neville  
Mr. & Mrs. Howard Newman  
Mr. & Mrs. Frank R. Nissel  
Mr. James M. O'Brien  
Dr. & Mrs. George J. O'Donnell  
Mrs. Wanda F. Ogurkis  
Mr. & Mrs. Joseph O'Hara  
Mr. Hank O'Neil  
Attorney Marc D. Orloff  
Mr. Michael C. Ott

Mr. & Mrs. David Patrick  
Mr. & Mrs. Gary A. Pawleshy  
Mr. & Mrs. Shepherd Pawling  
Mrs. Ann Phillips  
Mr. Joseph Pisano  
Mr. Edmund H. Poggi, Jr.  
Mr. & Mrs. Elden Queen  
Ms. Mary M. Quinn  
Mrs. Susanne Rash  
Mr. & Mrs. Lawrence R. Rauch  
Mr. & Mrs. Jerry N. Rickrode  
Mrs. Dorothy T. Rinchimer  
Mrs. Diane M. Romanoski  
Mr. & Mrs. Richard A. Rose, Jr.  
Mr. Jeffrey Roth  
Mr. & Mrs. Kent Rothenberger  
Dr. Marshall U. Rumbaugh

Mr. & Mrs. Jack Sallada  
Mr. Marvin Schub  
Mr. & Mrs. Wilbur W. Scott  
Mr. & Mrs. Joseph A. Sellitto  
Attorney Michael Selter  
Mr. John Shafer  
Mr. Gaurav I. Shah  
Mr. & Mrs. James Shoemaker  
Mr. & Mrs. William R. Shull  
Ms. Margaret A. Simms  
Mrs. Julia A. Sinnott  
Ms. Tracy M. Smith  
Mr. & Mrs. Lon E. Snook  
Mr. & Mrs. Harold Snowdon, Jr.

Dr. & Mrs. David A. Sorber  
Mr. & Mrs. Thomas Spadafora  
Mrs. Mary Margaret Swaback  
Mr. Avi Szenberg  
Drs. Robert Szulborski &  
Debra Serfass  
Mr. & Mrs. Joseph Takarewski  
Mr. Larry I. Taren  
Mr. John P. Tasevoli  
Mr. Christopher Tedesco  
Mr. & Mrs. John Thalenfeld  
Mr. & Mrs. Charles A. Thennes  
Attorney David L. Thomas

Mr. & Mrs. Michael J. Thomas  
Mr. Robert S. Tippet  
Mrs. Sue Topfer  
Ms. Marjorie Trethaway  
Mr. Robert Tryon  
Attorney James Valentine  
Ms. Geraldine M. Versace  
Mrs. Marlene Chamberlain  
Mr. Charles W. Watters  
Mr. Bryan D. Wech  
Mr. & Mrs. Robert A. West  
Mrs. Barbara A. Whalley  
Mr. & Mrs. Richard G. Williams  
Mr. David S. Wolf  
Mr. & Mrs. Robert Wood  
Mr. & Mrs. Joseph Yutko

Mr. & Mrs. David Patrick  
Mr. & Mrs. Gary A. Pawleshy  
Mr. & Mrs. Shepherd Pawling  
Mrs. Ann Phillips  
Mr. Joseph Pisano  
Mr. Edmund H. Poggi, Jr.  
Mr. & Mrs. Elden Queen  
Ms. Mary M. Quinn  
Mrs. Susanne Rash  
Mr. & Mrs. Lawrence R. Rauch  
Mr. & Mrs. Jerry N. Rickrode  
Mrs. Dorothy T. Rinchimer  
Mrs. Diane M. Romanoski  
Mr. & Mrs. Richard A. Rose, Jr.  
Mr. Jeffrey Roth  
Mr. & Mrs. Kent Rothenberger  
Dr. Marshall U. Rumbaugh

## Contributors

Ms. Sylvia K. Abrantes  
Mr. Richard P. Adams  
Mr. & Mrs. John Agren  
Dr. & Mrs. D. Craig Aicher  
Mr. & Mrs. Enrico Albanesi  
Ms. Joan M. Costello  
Mr. Leonard Coyle  
Mr. & Mrs. Michael Crossin  
Mr. David Danilack  
Mr. Albert N. Danoff  
Ms. Nina S. Davidowitz  
Mr. & Mrs. George W. Davis  
Mr. & Mrs. James Davis  
Ms. Janet A. Delaney  
Dr. & Mrs. Sam C. DePasquale  
Mr. & Mrs. Gerald O. Devlin

Mr. & Mrs. Stuart M. Bell  
Dr. Burton Benovitz  
Ms. Thelma Berger  
Mr. & Mrs. David C. Bielecki  
Mr. & Mrs. Jeffery Bierbower  
Dr. John S. Biernacki  
Ms. Emily Bittenbender  
Ms. Mary D. Blewitt  
Mr. & Mrs. Jonathan Blum  
Mr. & Mrs. Kenneth Bly  
Mr. Michael W. Bogdon, Jr.  
Miss Estelle A. Bonk  
Mr. & Mrs. Lawrence Bracco  
Mr. & Mrs. Will Brockman

Mrs. Gail Brodie  
Mr. & Mrs. Charles A. Brown  
Mr. & Mrs. James A. Brown  
Mr. & Mrs. James W. Brown  
Mr. & Mrs. Matthew Broyan  
Mrs. Eleanor Bucknavage  
Ms. Colleen Burke  
Mr. & Mrs. Martin Butkovsky  
Mr. & Mrs. John L. Butler, Jr.  
Mrs. William Butler  
Mr. Michael F. Callfrey  
Mr. Bill Carbohn  
Mr. & Mrs. Gary Cardimona

Ms. Kimberly Hartenfels  
Mr. & Mrs. William Carl, Jr.  
Mr. & Mrs. James G. Carns  
Mr. & Mrs. Jeffry Carr  
Ms. Carol Cesanek  
Mr. & Mrs. Thomas Cesarini  
Mr. Richard R. Chabala  
Mrs. Marlene Chamberlain  
Mr. & Mrs. Thomas Charney  
Mr. Anthony Charnosky  
Mrs. Claire D. Chollak  
Ms. Aubrey Clark  
Mr. & Mrs. James Cocco  
Mr. Shawn T. Cochran  
Mr. & Mrs. Arnold P. Cohen  
Mr. & Mrs. M. Clark Conlon  
Ms. Sally Connor  
Mr. & Mrs. G.

Guthrie Conyngham  
Mr. & Mrs. Frank P.  
Conyngham  
Ms. Eleanor Cook  
Mr. & Mrs. William H. Cordy  
Ms. Joan M. Costello  
Mr. Leonard Coyle  
Mr. & Mrs. Michael Crossin  
Mr. David Danilack  
Mr. Albert N. Danoff  
Ms. Nina S. Davidowitz  
Mr. & Mrs. George W. Davis  
Mr. & Mrs. James Davis  
Ms. Janet A. Delaney  
Dr. & Mrs. Sam C. DePasquale  
Mr. & Mrs. Gerald O. Devlin

Mr. Melvin N. Diamond  
Mr. & Mrs. James F. Diction  
Mr. & Mrs. Sugiman Djuaher  
Mr. Peter Dominic  
Mr. George Douris  
Mr. & Mrs. Steven C. Dressler  
Mrs. Gerry DuBoise  
Mrs. Edith G. DuBoise  
Mr. Joseph Dzwilefsky  
Mr. & Mrs. Joseph A. Eagen  
Mr. & Mrs. Charles M. Eckman  
Ms. Phyllis Eckman  
Ms. Jean Elias  
Mrs. Christine V. Emery

Mr. Matthew S. Engel  
Mr. & Mrs. S. Ronald Erb  
Mrs. Joan Evans  
Mr. & Mrs. William B. Evans  
Mr. Melvin W. Farkas  
Mr. Thomas F. Federo  
Mr. & Mrs. Howard B. Fedrick  
Mr. & Mrs. William J. Fee  
Mr. & Mrs. Jeff Ferguson  
Miss Margaret Mary Fischer  
Ms. Shirley E. Forney  
Mr. & Mrs. Michael Franks  
Mr. & Mrs. Raymond Frederick

Dr. & Mrs. Louis J. Freedman  
Mrs. Harriet Frew  
Mr. & Mrs. A. David Fried  
Ms. Esther K. Friedmann  
Mr. & Mrs. Gene Lee Fries  
Ms. Anne Fumanti  
Mr. & Mrs. Eugene Fumanti  
Mr. Frank D. Galella  
Mrs. Jean E. Gallagher  
Mr. & Mrs. Paul J. Gallagher  
Mr. Joseph P. Gammaitoni '73  
Mrs. Barbara Gush  
Gammaitoni '73

Mr. & Mrs. Dwight L. Garrett  
Mr. & Mrs. Santo Gencarelli  
Dr. Gary A. Giamartino  
Miss Adelaide Godek  
Mr. & Mrs. Isadore Goldberg  
Attorney Richard M. Goldberg  
Mrs. Rosemary Chromey  
Mr. & Mrs. Howard Gonchar  
Mrs. Linda E. Gramlich  
Mrs. Lucille Graylock  
Mr. & Mrs. Arthur R. Gregory  
Mr. Adam Greissman  
Mrs. Gwen Groblewski  
Mr. & Mrs. Gerald J. Gromelski  
Mr. & Mrs. Howard J.  
Grossman

Mrs. Janet C. Guariglia  
Mr. & Mrs. Warren L. Gulden  
Mrs. Evelyn S. Gurbst  
Mr. & Mrs. John D. Hack  
Mr. & Mrs. Harold L. Hall, Jr.

Wilkes  
University  
2003 Annual  
Report of  
Gifts

11

Wilkes  
University  
2003 Annual  
Report of  
Gifts

10



## GIVING BY CONSTITUENCY

Mrs. Lisa Hanadel  
Ms. Ann Hanna  
Mrs. Cecilia Hansen  
Ms. Maureen Harkins  
Ms. Gertrude C. Harris  
Mr. & Mrs. David N. Hartley  
Mr. & Mrs. Robert E. Hartzell  
Mr. Kenneth E. Hawk  
Mrs. Claire L. Heffernan  
Ms. Andrea S. Helinski  
Mr. & Mrs. Bryan R. Herron '78 '76  
Mr. Wolfgang A. Herz  
Mrs. Lillian K. Heslop  
Ms. Allyson Hitz  
Mr. & Mrs. Paul Hlavinka  
Mr. Louis T. Holz  
Mr. & Mrs. David P. Hourigan  
Dr. & Mrs. Emil P. Howanitz  
Mr. & Mrs. Harry Howell  
Ms. Helen Hoy  
Ms. Sylvia Hughes  
Mr. Mark D. Hulme  
Mrs. Sylvia Hurlbert  
Mr. & Mrs. Juan Jacoby  
Mr. & Mrs. Frank Jastrem  
Ms. Joyce Jobson  
Ms. Jean U. John  
Mr. Michael J. Johnson  
Attorney & Mrs. Ralph J. Johnston, Jr.  
Mrs. Robin Jones  
Mrs. Suzanne Jones  
Mrs. Nancy Judd  
Mr. & Mrs. James Jurgatis  
Mrs. Fran Kaplan  
Mr. & Mrs. Michael Kashnicki  
Dr. Richard E. Kauler  
Ms. Margaret Ryan Keating  
Mr. Brian S. Keeler  
Mr. & Mrs. Sean P. Keller  
Mr. & Mrs. Terence Kelley  
Dr. Ian A. Kellman  
Mr. & Mrs. A. William Kelly  
Ms. Angela Kelly  
Mr. & Mrs. Joseph W. Kelly  
Mr. & Mrs. Kurt A. Kienle  
Attorney & Mrs. Stephen William  
Mrs. Frank J. Kilyanek  
Ms. Sylvia Klein  
Mr. John J. Klobusicky  
Mr. & Mrs. Joseph T. Kluchinski  
Ms. Mary Ann Koch  
Attorney Daniel L. Kofsky  
Ms. Alyson Krole  
Mr. & Mrs. Harry B. Kolody  
Mrs. Bea Krpec  
Mr. David Krachuk  
Mr. Horace E. Kramer

Dr. & Mrs. Ronald R. Kresge  
Ms. Joan Kripke  
Mr. & Mrs. David Krolkowski  
Mr. & Mrs. Louis P. Kwarinski  
Mr. & Mrs. Roger A. Lacy  
Mrs. Shelby Lalli  
Mr. & Mrs. Harold L. Landau  
Mrs. Jane Landau  
Ms. Cissie Lane  
Mrs. Mildred F. Lang  
Mr. & Mrs. Paul Lantz  
Ms. Catherine Laudig  
Mr. & Mrs. Donald Leavey  
Mr. & Mrs. Eric Lee  
Mr. & Mrs. John Leskosky  
Mr. Arlen Lessin  
Mr. & Mrs. Frank Lettieri  
Mr. & Mrs. Robert Libenson  
Mr. & Mrs. James Liberski  
Mrs. Edna Lichtig  
Mr. & Mrs. Mark M. Liehner  
Mr. & Mrs. Gary Lopresti  
Mr. & Mrs. David J. Loskie  
Dr. & Mrs. Edward Lotick  
Ms. Evelyn Low  
Mrs. Ruth R. Lundberg  
Mrs. Nancy S. Lychos  
Mr. Mark Macaravage  
Ms. Sandra Maffei  
Mr. & Mrs. C. Paul Mailloux  
Mrs. Rebekah N. Malkemes  
Mr. & Mrs. Robert E. Maloney, Jr.  
Mr. & Mrs. Joseph C. Mangano  
Mr. David Marconi  
Mr. Thomas F. Markey Sr.  
Mrs. Mollie Weighner Marti  
Mr. & Mrs. James G. Mason  
Mrs. Lois May  
Mr. & Mrs. Barry W. McCarty  
Mr. & Mrs. Kevin McCorkle  
Mr. Timothy M. McGinley  
Mrs. Martha McGuire  
Mr. Francis A. Michael  
Ms. Virginia Miller  
Mr. & Mrs. T. Scott Millington  
Mr. Vincent J. Minsavage  
Mr. Peter Mokris  
Mr. James D. Monsuer  
Mr. & Mrs. W. Curtis Montz  
Mr. & Mrs. Guillerme Morales  
Mr. Joseph J. Mosier  
Mr. & Mrs. Benjamin Moskow  
Mr. & Mrs. Erwin Muhlbauer  
Shawn & John Murphy  
Mr. & Mrs. Marc D. Myers  
Mr. & Mrs. Joseph R. Nardone  
Ms. Mary Ellen Nieman  
Dr. Edward P. Nork  
Mr. & Mrs. Gerald E. Nulton  
Mr. Larry Ofchansky

Mr. & Mrs. Paul E. O'Malia  
Mr. & Mrs. Herminio Ortiz  
Mr. Lawrence E. Pace  
Mr. & Mrs. H. Jeremy Packard  
Mr. Joseph Paglianite  
Mrs. Ruth Porter Pajka '02  
Mr. Quentin A. Palfrey  
Dr. & Mrs. Glenn Panzer  
Mr. & Mrs. John Pape  
Ms. Leigh E. Pawling  
Mr. & Mrs. Howard Perloff  
Mr. & Mrs. Leo Plocicki  
Ms. Patricia E. Podesta  
Mr. & Mrs. Edmund Poggi III  
Mr. & Mrs. Frank Polinger  
Mr. & Mrs. Murray Popky  
Mr. & Mrs. Jerry Postupack  
Mr. & Mrs. Carl Postupack, Sr.  
Dr. James Powell  
Ms. Marie Purcell  
Mr. & Mrs. James Quinn  
Mrs. Alice M. Rader  
Mrs. Joyce Hooley Regna '76  
Mr. & Mrs. Gary R. Rice  
Dr. & Mrs. David F. Rimple  
Dr. & Mrs. James Rineshimer  
Mr. & Mrs. Lynn E. Ritter  
Mr. & Mrs. Russell Roberts  
Mrs. Louise Robinson  
Mr. & Mrs. Sidney Robzen  
Mr. & Mrs. James E. Rodney  
Mr. & Mrs. Randall Rollman  
Attorney Harold Rosenn  
Mr. & Mrs. Bruce Rosenthal  
Mrs. Doris Rosenthal  
Mr. & Mrs. Alvin Rothstein  
Mr. & Mrs. Harry Rothstein  
Mr. & Mrs. Joseph J. Ruane  
Mrs. Eunice Rubel  
Ms. Natasha Rybakovsky  
Mr. & Mrs. Irwin Sagenkahn  
Dr. & Mrs. Dilliswar Sahoo  
Ms. Barbara Salerno  
Ms. Susan M. Salko  
Mr. Curtis Salonicik  
Mr. & Mrs. Alfredo Samala  
Mr. Albert H. Sarkas  
Mrs. Dolores Sarno  
Mr. & Mrs. Michael D. Scarba  
Mr. & Mrs. Cal Schaefer  
Mr. & Mrs. Randy G. Schaffner  
Mrs. Judith N. Schellenberg  
Mrs. Cassandra Schiefen  
Ms. Lorraine Schimmel-Rose  
Dr. & Mrs. Albert Schiowitz  
Mrs. Sarah H. W. Schneider  
Mrs. Sarah Schonwetter  
Mrs. Frank Schreder  
Mr. & Mrs. David Schuler  
Ms. Mary Schuler  
Ms. Tina E. Sciocchetti

Dr. Mariellen Scott  
Mr. & Mrs. Frear Scovell  
Mr. & Mrs. Samuel Sebastianelli  
Dr. & Mrs. Charles Semel  
Mr. & Mrs. Al Semenza  
Dr. & Mrs. Frank J. Sgarlat  
Dr. & Mrs. Edward A. Shafer  
Ms. Bobbie Shurnicka  
Ms. Mary R. Siegel  
Mrs. A. Dewitt Smith  
Mr. & Mrs. Robert A. Smith  
Ms. Ruth K. Smith  
Mr. & Mrs. William Smulowitz  
Mr. & Mrs. John F. Sobocinski  
Mr. Francis X. Solano  
Mr. & Mrs. Norman J. Sondheim  
Mr. & Mrs. Samuel M. Sonnett  
Mr. & Mrs. George W. Sowerby  
Mr. & Mrs. Jerry Steward  
Mrs. Ann B. Stine  
Mr. Edward M. Stine, Jr.  
Mr. & Mrs. Alfred F. Stortz, Jr.  
Mr. & Mrs. Alphonsus Suravicz  
Dr. & Mrs. George W. Taggart  
The Tenneriello Family  
Mrs. Jeanette A. Thomas  
Mr. & Mrs. Joseph Tondrick  
Mr. & Mrs. John Toole  
Mrs. Alice Townsend  
Ms. Dorothy Tribus  
Mr. & Mrs. Anothly Trotta  
Ms. Rose S. Tucker  
Mr. Terry Turissini  
Mr. T. Stephen Turnbull  
Mr. & Mrs. G. Henry Turrell  
Mrs. Mary Jane Ulitchney  
Mr. & Mrs. Norman G. Vittori  
Mr. Daniel P. Voitek  
Mr. Russell T. Wall, Jr.  
Dr. Thomas Walski  
Ms. Elizabeth S. Walter  
Dr. & Mrs. Stephen Wartella, Jr.  
Ms. Mary E. Watkins  
Ms. Florence Weber  
Mr. & Mrs. Steven J. Weingarten  
Dr. & Mrs. Daniel F. Weisbenger  
Ms. Barbara Weller  
Mrs. Helen Westenheffer  
Mr. & Mrs. Lewis W. Wetzel  
Mr. & Mrs. Francis R. Whitehouse, Jr.  
Mr. & Mrs. Joseph A. Williams  
Mr. Gary T. Womelsdorf  
Mr. & Mrs. Charles Wright  
Mr. Gerald J. Yankow  
Ms. Kathy Rose Young  
Mr. & Mrs. Robert Zeszotarski  
Mr. John P. Zikoski  
Mrs. Jule Znaniecki  
Mr. Charles Zola

## GIVING BY CLASS

### Class of 1935

**THE JOHN WILKES CLUB**  
**John Wilkes Associates**  
Charles N. Burns, Sr.

**THE EUGENE FARLEY CLUB**  
**Gold Circle**  
Robert H. Melson

**Farley Associates**  
George W. Anthony

**Contributors**  
Luther D. Arnold  
Thomas J. Mayock, Jr.

### Class of 1937

**THE JOHN WILKES CLUB**  
**John Wilkes Associates**  
Rose Gurgold Liebman\*

**THE EUGENE FARLEY CLUB**  
**Gold Circle**  
Donald P. McHugh

**Farley Associates**  
Marjorie Honeywell Cummins  
Ralph J. Johnston

**Contributors**  
Joseph V. Gallagher  
Leon E. Rokasz

### Class of 1938

**THE EUGENE FARLEY CLUB**  
**Farley Associates**  
Thomas W. Melson

**Contributors**  
Ilaria Sternik Zubritzky

### Class of 1939

**THE EUGENE FARLEY CLUB**  
**Farley Associates**  
Genevieve Brennan Davis  
Helen Coats Graham  
Robert M. Kerr

### Contributors

Betty Davidson Braun  
Marion Martin Frantz  
Milton Goldstein

### Class of 1940

**THE JOHN WILKES CLUB**  
**John Wilkes Associates**  
George Bierly

**THE EUGENE FARLEY CLUB**  
**Farley Associates**  
Henry C. Johnson

**Contributors**  
James B. Aikman  
Eleanor Parry Held

### Class of 1941

**THE EUGENE FARLEY CLUB**  
**Gold Circle**  
Alfred Groh

**Farley Associates**  
Kenneth Kressler  
Irene Saucinas Santarelli

**Contributors**  
Thomas E. Brislin  
David L. Friedman  
Carolyn Jane Nagro Lowum

### Class of 1942

**THE EUGENE FARLEY CLUB**  
**Blue Circle**  
Kathrine P. Freund  
Stefana Hovniak Shoemaker

**Farley Associates**  
Joseph B. Farrell  
Robert S. Rowinski  
Joseph G. Sweeney

**Contributors**  
Rita Seitchek Dicker  
Milton Edelman  
Bernard J. Fladd  
Elizabeth Womelsdorf Mitchell  
Sallyanne Frank Rosenn  
Charlotte Waters Rowland

### Class of 1943

**THE EUGENE FARLEY CLUB**  
**Farley Associates**  
Irene Kessler Watkins

### Contributors

Betty Woolcock De Witt  
Mary Hutchko Flanagan  
Pearl Kaufman  
John C. Keeney  
Treveryan Williams Speicher

### Class of 1944

**THE JOHN WILKES CLUB**  
**President's Circle**  
Louise S. Hazeltine

**John Wilkes Associates**  
Ruth Punshon Jones  
Irene Konecko Mechak

**THE EUGENE FARLEY CLUB**  
**Farley Associates**  
Loretta Farris  
George Papadopoulos  
Janet Post Phillips

**Contributors**  
Beatrice O'Donnell Barrett  
Walter R. Coats  
Mary Varier Lyde  
Ruth Tischler Voelcker  
Arthur C. Williams  
Daniel E. Williams

### Class of 1945

**THE EUGENE FARLEY CLUB**  
**Farley Associates**  
Jean Steele Iba  
Helen Stapleton Schmitt  
Mary Hennes Ward

**Contributors**  
Florence Jones Bower  
Louise Saba Carol  
Harvey Trachtenberg

### Class of 1946

**THE JOHN WILKES CLUB**  
**John Wilkes Associates**  
Gloria Farkas Fierwerker

**Farley Associates**  
Jane Walkman Roth

### Contributors

Ralph G. Beane  
Miriam Levinson Brand  
Jean Lampert Lewis  
Albert N. Miller  
Edward J. Novak

### Class of 1947

**THE EUGENE FARLEY CLUB**  
**Farley Associates**  
Newton N. Goldberg  
George J. Kuzmak, Sr.  
Walter E. Margie  
Nathaniel W. Trembath

### Contributors

Harris R. Boyce  
Gloria Paczkowski Kabusk  
Margaret Holloway Manchester  
Helen Krufka Matalonis  
Jean Franklin Newman  
Dolores Seitchak Price  
Joseph V. Pringle  
Jeanne Kleinkauf Rean  
Beverly Broadt Smith

### Class of 1948

**THE JOHN WILKES CLUB**  
**John Wilkes Associates**  
George F. Fry, Jr.  
Joseph J. Santz

**THE EUGENE FARLEY CLUB**  
**Farley Associates**  
Elmo M. Clemente  
Stephen C. DeCoster  
Anna Cherepis Lewis  
William H. Lewis  
Muriel Stansford Mincer  
Arnold H. Nachlis  
Shirley Phillips Passon  
Eugene L. Shawer  
Charlotte Napaka Terry  
Thomas M. Terry  
William M. Tophis  
Sheldon G. Turley

### Contributors

Frances Wilk Abrahm  
Chester A. Andriosek  
Anthony J. Baroletti  
Miriam Golightly Baumann  
Claire Fischer Beissinger  
Margaret Hughes Coats  
Richard H. Conklin  
Albert J. Donnelly  
John J. Fetch  
Osea Galletta





## MARKS OF EXCELLENCE

### PAUL A. O'HOP HALL DEDICATION

**F**riends and colleagues of Paul A. O'Hop gathered at a June 26 reception to honor him with the dedication of a University building at 263 South River Street.

The former vice president of Business Affairs and Auxiliary Enterprises retired on December 31, 2001 after 16 years of service to Wilkes.

During his administrative tenure, more than 20 campus buildings were purchased, constructed or renovated. With the development of the Fenner Quadrangle, Paul's vision of creating a traditional college campus setting was achieved.

Pictured above are Paul and his wife Florentine. The following donors contributed to the fund to name the O'Hop Hall:

Ronald & Rhea Simms,  
Black Horse Foundation, Inc.  
Richard and Sandra Bunn  
Dr. and Mrs. Christopher Breiseth  
Cornerstone Advisors  
Jerome and Dorothy Goldstein  
Frank and Dottie Henry  
Frank and Jean Hughes  
Allan P. Kirby, Jr.  
Jerome Matkovski  
John Metz, Metz and Associates, Ltd.  
John R. Miller  
Richard and Marion Pearsall  
Mary B. Rhodes  
Gene and Connie Roth

## GIVING BY CLASS

Joan Wylie Maczuga  
Clement L. Majcher  
Seymour Mark  
Reese E. Felton  
Frederick D. Varler

### Class of 1949

**THE JOHN  
WILKES CLUB**  
**Trustee Associates**  
Jean Reiter Hughes  
Clayton J. Karambelas

**John Wilkes Associates**  
Harry L. Flervanker  
Edwin M. Kosik  
Raymond Mechak

**THE EUGENE  
FARLEY CLUB**  
**Blue Circle**  
Austin C. Bisbing, Jr.  
George F. Brodbeck  
Louis T. Groshel

**Farley Associates**  
Shirley Rees Fleet  
Thomas M. Gill  
James M. Hafford  
Donald L. Honeywell  
Jerome N. Minizer  
Michael Mokris  
Arthur J. Rice, Jr.  
Clemence A. Scott  
Leonard J. Shetline  
Joseph Sooby, Jr.  
Albert J. Stratton  
Leonard J. Swicklik

**Contributors**  
Robert Anthony  
Edward F. Corcoran  
Paul F. De Witt  
Naomi Hons Haag  
James E. Hayden  
Ralph F. Hodgson  
Delphine Woynoski Kramer  
James Morrash  
Margaret Woolcock Porter  
Edmund A. Sajeski  
Francis J. Shivaly  
Raymond B. Williams

### Class of 1950

**THE JOHN  
WILKES CLUB**  
**John Wilkes Associates**  
Betty Kanner Berly  
Edwin L. Johnson

**THE EUGENE  
FARLEY CLUB**  
**Gold Circle**  
Don C. Follmer  
Frank Padluck  
Clyde H. Ritter  
Daniel Sherman

**Blue Circle**  
Robert S. Capin  
Edward H. Lide  
Priscilla Sweeney Smith

**Farley Associates**  
Michael F. Connors  
Jean Ditono Erickson  
Barbara Medland Farley  
Luther R. Jones  
Walter E. Mokychie  
Virginia Meissner Nelson  
Charles M. O'Shea, Jr.  
Samuel L. Owens  
Lawrence B. Pelesh  
June Williams Turley  
Henry H. Ward

**Contributors**  
Edna Sabol Andrews  
William H. Bergstrasser  
Julius Brand  
Augustus C. Buzby  
Dolores Passeri DiMaggio  
George R. Evans  
Mary Porter Evans  
Bernice Perloff Ficman  
Armin J. Gill  
Lester S. Gross, Jr.  
Walter F. Haczewski  
Margaret Ashman Hodgson  
Thomas J. Jordan  
Donald E. Kemmerer  
Raymond S. Kinback  
Francis B. Krzywicki  
Mario E. Lizzi  
Benjamin Maczuga  
Victor Minetola  
Elva Fuller Parker  
Angelo P. Pascucci  
Francis Pinkowski  
John J. Rostock, Sr.  
John R. Semmer  
Gwenn Clifford Smith  
Marvin Smith  
Evan P. Sorber  
Allan Strassman

### Class of 1951

**THE JOHN  
WILKES CLUB**  
**Trustee Associates**  
William A. Perlmuth

## GIVING BY CLASS

**Founder's Circle**  
Nicholas A. Heineman

**President's Circle**  
Harry R. Hiscov

**THE EUGENE  
FARLEY CLUB**  
**Gold Circle**  
Robert W. Hall

**Blue Circle**  
Joseph G. Bendoraitis  
M. Thomas Robbins  
James D. Trumbower

**Farley Associates**  
Raymond H. Ales  
Patricia Boyd Brady  
Helene Donn Evans  
William L. Evans  
Joseph L. Gerko  
John Gresh  
Fred D. Hoffman  
Charles E. Jackson  
Joan Likewise Keller  
Donald C. Kivler  
Raymond C. Kresge  
Thomas S. Lasly  
D. Joseph Pelmoter  
Thomas D. Stine  
Richard Todd  
Jeanne Claypool Van  
Newenhuizen  
Vester V. Vercoe, Jr.  
Roland Viti

**Contributors**  
Leonard S. Anthony  
Marvin Bransdorf  
Delbert J. Cragle  
Norman E. Cromack  
Carl H. DeWitt  
George P. Helleman, Jr.  
William Holak  
Harold J. Hymen  
Patricia Thomas Jacobs  
Arthur A. Johnson  
Stanley J. Kieszek  
Charles R. Knapp  
Francis E. Sajeski  
William C. Siglin

### Class of 1952

**THE JOHN  
WILKES CLUB**  
**Trustee Associates**  
Nancy Ralston Grogan

**Founder's Circle**  
William L. Unpublished, Sr.

**John Wilkes Associates**  
Lee Ann Jakes Johnson  
Helen Bitler Ralston  
Gerald Smith

**THE EUGENE  
FARLEY CLUB**  
**Gold Circle**  
Carol Reynar Hall

**Blue Circle**  
J. Louis Bush  
Walter E. Elston

**Farley Associates**  
Albert T. Cole  
Paul J. Delmore  
Joseph A. Fattorini, Jr.  
Donald R. Law  
Robert McFadden  
Robert D. Morris  
Adeline Elvis Stein  
Carroll Stein  
Jean Nordstrom Sutherland  
John A. Wolfkeil

**Contributors**  
Robert L. Benson  
John D. Brna  
Lorna Coughlin Darte  
Daniel S. Dzury  
Joseph L. Reynolds, III  
James G. Richardson  
Gerald J. Russin  
Chia-In Wang Rutkowski  
Norma Carey Vale  
Edward Wallison

### Class of 1953

**THE EUGENE  
FARLEY CLUB**  
**Gold Circle**  
May Way Vanden Broeck

**Farley Associates**  
Constance Smith Andrews  
Elizabeth Radman Campbell  
William E. Caruth  
Michael Herman, Jr.  
Joseph J. Kiopiewnicki  
Sander Yelen

**Contributors**  
Paul B. Beers  
Fay Jaffe Berg  
Edwin E. Cobbleigh  
Meyon N. Dungey  
Norman J. Faramelli  
Leonard Feld  
Charles A. Giuma  
Murray R. Hoffman

Dolores Roth Karassik  
Robert H. Ladd  
James J. Larkin  
Alan G. Levin  
Isabel Ecker Moore  
Thomas E. O'Boyle  
Robert J. Onufer  
Lucille Reese Pierce  
Frank M. Radaszewski  
Dorothy Hamaker Roden  
Myra Kornzweig Smulgan  
Stephen C. Thomas  
David B. Whitney  
Elsie Giuliani Zaraschki  
Carol Jones Young

### Class of 1954

**THE JOHN  
WILKES CLUB**  
**Trustee Associates**  
Edward Grogan  
Sylvia Strauss Savitz

**John Wilkes Associates**  
Alexander D. Shaw, III

**THE EUGENE  
FARLEY CLUB**  
**Gold Circle**  
William R. Glace

**Farley Associates**  
Lewis B. Giuliani  
Thelma Williams Hagen  
Hillard A. Kemp  
Elaine Bogan Law  
Charles T. Reice  
Rodion J. Russin  
Albert J. Wallace

**Contributors**  
Thomas R. Adams  
Anita Gordon Allen  
Harrison Cook  
Daniel Dennis  
George J. Elias  
David R. Gehman  
Rury J. Iscovitz  
Carl Karassik  
Katherine Goetzman Peckham  
Howard A. Shaver  
Alvina Urbanus Sheppard  
June E. Stevens  
John S. Vale  
Peter Wenn  
Eleanore Perlman Young  
Robert Brown Zych

### Class of 1955

**THE JOHN  
WILKES CLUB**  
**Trustee Associates**  
Richard L. Bunn

**John Wilkes Associates**  
David L. Huas  
Beryl Evans Thomas

**THE EUGENE  
FARLEY CLUB**  
**Blue Circle**  
Judith Hopkins  
Lee R. Rime

**Farley Associates**  
J. Warren Baker  
James W. Dull  
Howard E. Ennis, Jr.  
A. Edward Groomswood  
Morris L. Hollander  
Arthur E. Imhof  
Dorothy E. Isiven  
Mary Kozak Moissavage  
Albert P. Nicholas  
Russell R. Picton, Jr.  
David Rosser

**Contributors**  
Donald S. Berns  
Arthur R. Boote  
Walter A. Chapko  
Harry W. Ennis  
Roland E. Featherman  
Joan Ferash Fitzgerald  
Joshua J. Kaufman  
John J. Kearney  
Leona Goldberg Markiewicz  
Albert F. Orzechowski  
John S. Prater  
Robert S. Rydzewski  
Louis F. Steck  
Howard L. Updyke  
Dominic C. Varisco  
William W. Walp  
Edward E. Zaraschki

### Class of 1956

**THE EUGENE  
FARLEY CLUB**  
**Gold Circle**  
Clarence C. Givens  
Patricia Stone Williams

**Blue Circle**  
Fred J. Boote  
James B. Berns  
Samuel R. Shuger  
Joseph A. Ungersky





Wilkes University 1990 Annual Report of Gifts 16

**Farley Associates**  
Marianne Kraynack Banish  
Jean Kravitz Barry  
George H. Butcher  
William G. Beck  
Mary Zavatski Croce  
Nancy Butcher Jurs  
Geraldine Kolodko  
John P. Kushnirski  
Gerald J. Levandoski  
Jan A. Olenginski  
Thomas R. Price  
Joan Shoemaker  
John E. Sullivan  
Michael J. Weinberger

**Contributors**  
Wladyslaw Benoit  
Gail Laines Chase  
Louis P. DeFalco  
Henry W. Dibel  
Mary Chaychis Florenzo  
Monroe H. Firestone  
Leah Neuburger Haislet  
Helen Stockel Hessler  
Joseph R. Jablonski  
Basia Mieszkowski Jaworski  
Dolores O'Connell Kane  
Phyllis Schrader Mensch  
Benjamin Ormian  
Helen Krachenfels Reed  
Jennie A. Rodenick  
Gilbert D. Tough

**Class of 1957**  
**THE JOHN WILKES CLUB**  
**Trustee Associates**  
Eugene Ruth  
William H. Tremayne

**Founder's Circle**  
Lawrence E. Cohen  
Frank P. Cuscela\*

**President's Circle**  
Leslie P. Weiner

**John Wilkes Associates**  
Jesse H. Choper

**THE EUGENE FARLEY CLUB**  
**Gold Circle**  
Bettjane Long Eisenpreis

**Blue Circle**  
Gloria Dran Elston  
Melvin E. McNew  
Nancy Morris Phehean

**Farley Associates**  
Charles R. Abate  
Larry D. Andar  
Irwin Birnbaum  
William M. Farish  
Roland R. Leonard  
Robert W. McGurnin  
Frances Yeager Miller  
Carl R. Urtanski  
Howard E. Webb, Jr.

**Contributors**  
Earl R. Babi  
Lena Mission Burr  
Rose Mary Casella Bellman  
Nasser N. Bonheur  
Robert S. Chase, Jr.  
Gwen Jones Etnis  
Richard F. Helzel  
Beverly Falkenberg Hildebrand  
Donald W. Jakes  
Frances Hopkins Jordan  
Anne Faust Kauffman  
Frederick J. Krohle  
Marie Zanowicz Kruska  
Jean Schraeder Kucharskas  
Thomas J. Lane  
Frank J. Maragazzo  
John H. Millman  
Patricia Reese Morris  
Richard Murray  
Martin J. Novak  
Joseph E. Prohaska  
Phyllis Walsh Powell  
Stanley J. Ray  
Barbara Tanski Remickler  
Bernard Rubin  
George J. Siles  
Wilson R. Stuller  
Jenome Stein  
Marilyn M. Trzinski

John J. Witinski  
Marvin L. Zatzoff

**Class of 1958**  
**THE JOHN WILKES CLUB**  
**Founder's Circle**  
Robert A. Mugford  
Ronald D. Tremayne

**President's Circle**  
Beverly Blakeslee Hiscox

**John Wilkes Associates**  
Juanita Patience Moss  
Bruce S. Warshal

**THE EUGENE FARLEY CLUB**  
**Gold Circle**  
David E. Vann  
James Ward  
Marilyn Davis Ward  
William I. Williams

**Blue Circle**  
George Gimader  
Peter R. Pisaneschi  
William J. Powell  
Josef M. Reese

**Farley Associates**  
Carolyn Goeringer Basler  
William J. Donovan  
Merrill Jones Earl  
Edmund J. Kotula  
Gerald Mintum  
Albert F. Mlynarski  
Thomas I. Myers  
Vera Wroble Pitel  
Robert Scally  
Melinda Passarelli Sokol  
Robert A. Sokol  
Robert C. Sutherland  
Paul J. Tracy  
Robert C. Zajkowski

**Contributors**  
Anthony M. Bianco  
Susan Shoff Bianco  
Mary Matvey Borgersen  
Samuel T. Buckman, Jr.  
Robert T. Burke  
John G. Carling  
John J. Chick  
James Jones Crawford  
Harold Rubin  
Nancy Kauter Feld  
Walter S. Fisher  
William P. Giacomini  
Max B. Greenwald

Edward J. Helzel  
Thomas E. Jenkins  
Carl P. Karmilowicz  
Joseph C. Macaravage  
Kelly J. Mather  
Clarence Michael  
Rosemary Gutkoski Moran  
Theresa Mazzarella Morrow  
Virginia Leonardi Novak  
Joseph W. Oliver  
John W. Pieplow  
Joseph S. Pipan  
Mary Craig Pugh  
William D. Switsky  
Jacqueline Oliver Stevens  
Arthur Tambur  
David H. Weber  
Richard E. Wozniak  
Jacqueline M. Young

**Class of 1959**  
**THE JOHN WILKES CLUB**  
**John Wilkes Associates**  
Frederick J. Hills  
Lynne Herskovitz Warshal

**THE EUGENE FARLEY CLUB**  
**Blue Circle**  
Owen Freeman  
Elisabeth Schwartz King  
Paul A. Schechter

**Farley Associates**  
Paul R. Abrams  
Thomas P. Korshalla  
Joseph N. Molski  
John T. Mulhall  
Andrew E. Rushin  
Martin E. Tansy

**Contributors**  
Charles S. Butler  
Robert E. Davis

Donald E. Devans  
Edward J. Draminski  
Robert A. Florio  
Jerome R. Gutterman  
A. Jennie Hill  
Albert P. Kuchinskas  
Jean Campbell McCreery  
Joan Grish McSweyn  
Patricia Yost Pisaneschi  
Larry G. Pugh  
Margaret Jones Roberts  
Mary Anchel Sabel  
John S. Salva  
George R. Schall  
Robert J. Sestak  
Edward G. Sherbert  
Gustave E. Sundberg  
Richard E. Wozniak  
Marianne Levenoskie Van Blarcom  
David K. Wagner  
Robert W. Walters  
Ann Dixon Young

**Class of 1960**  
**THE JOHN WILKES CLUB**  
**John Wilkes Associates**  
Emilie Roat Gino  
Gordon E. Roberts  
Bernard R. Shupp

**THE EUGENE FARLEY CLUB**  
**Blue Circle**  
Louis D. Davis, Jr.  
Helene Plesner Freeman  
Thomas P. Korshalla  
Joseph N. Molski  
John T. Mulhall  
Andrew E. Rushin  
Martin E. Tansy

**Farley Associates**  
Kay Lytle Ainley  
Beverly Nagle Barnick  
Thomas Barnick  
George Gacha  
Walter Glogowski  
Walter J. Grzymalski  
Allyn C. Jones  
Patricia A. Kroll  
Charles J. Kuschie, II  
Patricia A. Levandoski  
John D. Phillips  
Anthony I. Smolas  
Robert W. Vespy  
Ray Thomas Wileman  
Richard R. Wileman  
Lawrence P. Williams

**Contributors**  
Lynne Boyle Austin  
Ronald F. Balonis  
Joan Llewellyn Buckman  
Earle V. Charles, Jr.  
Barbara Bachman Edwards  
Frank I. Edwards  
Margaret J. Franklin  
Ralph P. Hendershot  
Virginia Lyons Hoesl  
Thomas W. Hurley  
Jean Sabatino Ide  
Marilyn Warburton Lutter  
John F. Marriott, Sr.  
Frank L. Mazzeo  
Joanne Pisaneschi Moskow  
George W. Murdock  
Donald Murray  
Caroline C. O'Rourke  
Peter W. Perog  
Beverlyann Butler Phillips  
Ronald G. Phillips  
Helen Schainuck Rubin  
Donald J. Sabatino  
Andrew R. Sabol  
Christine Winslow Scafidi  
Judith Ruggere Schall  
Patricia Fushiek Skibbs  
Robert V. Stevens  
C. Eugene Strickler  
Kenneth A. Thomas  
R. Dale Wagner  
Frederick J. Williams  
William J. Woll  
Raymond G. Yanchus

**Class of 1961**  
**THE JOHN WILKES CLUB**  
**Trustee Associates**  
John F. Wozniak\*

**President's Circle**  
William F. Raub

**John Wilkes Associates**  
William J. Davis  
Fred R. Demech, Jr.  
Jay P. Keller  
Harold J. Rose, Jr.

**THE EUGENE FARLEY CLUB**  
**Gold Circle**  
Christopher H. Loeck, Jr.  
Albert R. Stralka

**Blue Circle**  
Janice Bunson-Bartlett  
Stanley Huchner Davis  
Dorothy L. Ford

Patricia Boyle Heaman  
Gale Hughes James  
Maurice James

**Farley Associates**  
Marie Honcharik Basta  
Leonard M. Gonchar  
Edward N. Kemps  
Carl J. Meyers  
Emil J. Petrask  
Patricia Capers Petrask  
Frank M. Scutch  
Judith Warnick

**Contributors**  
Philip J. Amico  
Louis P. Bierly  
Anne Mullaly Blewitt  
Norma Wentz Bregen  
Louise Hirschak Clark  
Ruth Shales Cook  
Robert L. Dickerson  
Joseph M. Drazdowski  
Walter J. Felek  
Thomas R. Griffiths  
Mark I. Halperin  
Sally Zupka Higgins  
Nancy Benjamin Hentz  
Stephen L. Klein  
Margaret Churchill Kuffner  
Gregory J. Lester  
Sandra Ungar Levy  
Robert A. Martin  
Marie Suwalski Nagle  
Mary Andrejko Nevitsky  
Robert G. Ontko  
Harry S. Owens  
Mary Bender Pinkowski  
John R. Rolita  
Patricia Lawless Ryan  
Beverly Major Schwartz  
Jule Znaniecki Wnorowski

**Class of 1962**  
**THE JOHN WILKES CLUB**  
**Trustee Associates**  
Ruth Rostrom Melberger

**John Wilkes Associates**  
Francis J. Machung  
Frank H. Menaker, Jr.

**THE EUGENE FARLEY CLUB**  
**Gold Circle**  
Joseph J. Neetz

**Blue Circle**  
Robert E. Conway  
Estelle Mannes Southes

**Farley Associates**  
Murray Davis  
Janet Simpson Dingman  
Robert L. Evans, Sr.  
Elizabeth Tubridy Fairchild  
Judith Burchko Gallagher  
Warren P. Greenberg  
Ann Znaniecki Grzymalski  
Joel P. Harrison  
Mary Foley Hopkins  
John A. Hosage  
Albert Kishel  
Jenome G. Lawrence  
Judith Wasleski Lawrence  
Nancy Martin Lynn  
Joanne Pisaneschi Olejnick  
John E. Pokladowski  
Joseph Shamba  
Vincent J. Smith  
Marilyn Krasenfeld Snyder  
Royce A. Wetzel

**Contributors**  
Robert W. Charnick  
Harry Collier  
Audrey Peters Coslett  
A. John Diamond  
Wilbur N. Domet  
Vivien Bordick Dusko  
David R. Edwards  
Sandra S. Feldman  
Ruth Newman Goldberg  
David M. Gonskowsky  
Andrew J. Hassay  
Glenn E. Hauze  
Peter J. Hometchko  
Barbara Phillips Howell  
Arlene Harrison Jones  
Joyce Medlock Jones  
Thomas Karas  
Carol Thompson Kelly  
Robert A. King  
Carol Zur Owens  
David S. Peters  
Julia Buckovich Platt  
Jack A. Pritchard  
William A. Risbko  
Michael Samberg  
Stephen W. Schwartz  
George J. Tassi  
Wayne W. Thomas  
Helen M. Tinsley  
Walter W. Umla

**Class of 1963**  
**THE JOHN WILKES CLUB**  
**President's Circle**  
Jerry A. Mohr  
Rosette Stans Mohr  
Harvey I. Rosen

Wilkes University 1990 Annual Report of Gifts 17



# GIVING BY CLASS

**John Wilkes Associates**  
Mary Regals Althaus  
Jeremiah E. Berk

**THE EUGENE FARLEY CLUB Gold Circle**  
Erwin E. Gueg  
Adell L. Herst  
Brent J. O'Connell  
Robert A. Ruggiero

**Farley Associates**  
Theodore R. Begun  
Sandra Egan Bennington  
Robert E. Herman  
Charles E. Johns

Jane Woodbert Karpuk  
Carolyn Draper Lippincott  
Nancy A. Palazzolo  
Stephen E. Phillips  
Patricia Rossi Pesano  
Joseph W. Rakos  
Stephen Selge  
Edward A. Seifko  
Beverly Marston Smith  
Anne-Marie Tarkenton-Lane  
Edward J. Wink  
Daniel Zankla

## Contributors

William S. Achuff  
Alan Cole Barker  
Paul A. Basso  
Linda Pella Bonick  
Robert F. Chomazinski  
Donald E. Davis  
Herman H. Fessenden III  
Joan Albrecht Galanda  
Mina Schwartz Gattal  
Howard E. Hackenbury  
Regina Ritzke Hackscher  
Gloria Silverman Kasper  
Phyllis Cackowski Kempinski  
William H. Klein  
Stuart W. Lawson, Jr.  
Lynne Sedgwick Mutan  
Sandra Baker Liberson Salmon  
Richard R. Szymanski  
Barbara S. Sylla  
Judith Geer Spitalo  
Geraldine M. Taranini  
John E. Treidnick  
Joseph Wendle  
Gerard J. Zaza, Jr.

## Class of 1964

**THE JOHN WILKES CLUB**  
**John Wilkes Associates**  
Richard Phillips Drake

Alan C. Krieger  
Mary Kay Barrett Reort

**THE EUGENE FARLEY CLUB Gold Circle**  
Robert T. Bond  
Richard O. Burns  
Gilbert A. Gregory  
John E. Wills

**Blue Circle**  
Leo R. Gutstein  
Daniel J. Lyons  
Lee C. Waslewski

**Farley Associates**  
Sylvia Schrader Adler  
Douglas R. Bennington  
Jane Edwards Bonomo  
William D. Carver  
Arthur G. Cobligh, Jr.  
Neil Dougherty  
Clinton G. Hess  
Joseph Krawitz  
David D. Mayle  
Ray R. Peaneschi  
Regina Solomon Sekul  
David G. Simpson  
Nelson B. Smider II  
Leonard A. Tarkenton, Jr.  
Mary Gable Zankla

## Contributors

Fernand Connor Anderson  
Ronald L. Baldwin  
Robert W. Bidhar  
John W. Bove  
Lillian Bostan Caffrey  
Joyce A. Cavallini  
John H. Farrell  
Leland D. Friederburg, Jr.  
John A. Givens  
Jorge A. Givens  
Jerry Herman  
Matthew J. Himm  
Cami Meyers Hockenbury  
Leonard J. Koerner  
Joseph E. Lukavitch  
Wendelin Dombaski Moberg  
William J. Mulford  
Lorraine Rowland Murdock  
Sheila Rosen Nachlis  
Stanley Orlowski  
Leslie Stone Peltan  
Joan Pittney Peters  
Virginia Springour Rabin  
Vicki Burton Sabal  
Gail Roberts Shemo  
Richard Shemo  
Barbara L. Solomon

Barbara Gallagher Stolla  
John Tensi, Jr.  
Bonnie Lewis Turchin  
Joseph D. Yeager  
Barbara Ann Yuscavage

## Class of 1965

**THE JOHN WILKES CLUB**  
**John Wilkes Associates**  
Catherine De Angelis

**THE EUGENE FARLEY CLUB Gold Circle**  
Donald L. Davis  
Ronald D. Kosmala  
William R. Mainwaring

## Blue Circle

Mary Field Grohowski  
Ronald P. Grohowski  
James B. Jenkins  
Leslie Tobias Jenkins  
G. Joseph Rogers  
Donald W. Ungemah  
E. William Vanderburg  
Natalie Nowakowski Vanderburg  
Charlene Nalbach Vanzick  
Farley Associates  
Kathleen Parsons Alexander  
Catherine Barker Foster  
Joseph J. Donato  
Ephraim A. Fritzel  
Erin McCormack Gallagher  
Joseph P. McAndrew  
Frank T. Mousoulakis, Jr.  
Lynn E. Ohman  
Steven S. Paradise  
Marion Marie Pond  
Alice Marchione Ponticum  
Arlene Siano Reese  
Edward E. Reese  
James Reid  
Eufankie Travis-Bey, Jr.

## Contributors

Allan S. Bayo  
David M. Closterman  
Doris Evans Closterman  
Marie Shucklock Drisko  
Joseph M. Durako  
Dale H. Edwards  
Anthony R. Esser  
Peter P. Gartemann  
Rita Dougherty Groves  
R. Lawrence Gubanich  
Jane Charlton Huey  
Iris Orenstein Hyman  
Alfred W. Johnson  
Beverly Hoch Keldner

Suzanne Stica Koerner  
Molly Boyle Krutchnik  
Lois A. Kutish  
Madelyn Esposito Logan  
Herbert N. Maier  
Ruth H. McDermott  
John A. Nork  
Marianne Hazinski Pietracini  
Ruth Arlaskas Roinos  
Anta Minelli Salerno  
John L. Santini  
Judith Sisco Shottwell  
Edward J. Troyan  
Emily Weinberg Trunzo  
Kenneth E. Turley  
Flora Anderson Weber  
Mary Lou Burkowski Zaleski

## Class of 1966

**THE JOHN WILKES CLUB**  
**Founder's Circle**  
Stephen A. Van Dyck

**John Wilkes Associates**  
F. Charles Perillo

**THE EUGENE FARLEY CLUB Gold Circle**

Irene Mykhovych Holzmanthaler  
Joyce Turner Marks

## Blue Circle

Mary Lou Seer Cramer  
Sheldon W. Lawrence

## Farley Associates

Paul Bachman  
Mark R. Berchvengo  
Jeanne Martin Chavakis  
David R. Dugan  
W. Marshall Evans  
Linda Fusaro Kahler  
John P. Karpuk  
E. William Kaylor, Jr.  
Eugene A. Macur  
Ruth Partilla Narcum  
C. Robert Orner, II  
Jane Klein Paradise  
Carl F. Polnascek  
Susan Evans Pons  
Karen Moran Schmitt  
William Schneider  
James J. Vidunas

## Contributors

Sandra Wolf Bauman  
John S. Cavallini  
Barbara Lewis Dipolo  
Esther Schwartz Dorkin

# GIVING BY CLASS

Carolynn Yonkin Fuller  
Clement A. Gaynor, Jr.  
Dwight E. Giles, Sr.  
Mark E. Hamdi  
Robert C. Harding  
Charles J. Huey  
Georgia Bershee Jenkins  
Suzanne Bellone Kopko  
Stuart P. Krasnow  
Margaret Gee Kraynanski  
Lois Lowry Kretsch  
W. David Lammouth, II  
Scott R. Logan  
Mildred Gross Maier  
Monica Musial Ostrow  
Donald A. Pabls  
Millicent Krierin  
Platzter Joseph  
Donna Pudlosky Porzucek  
Patricia Wampole Ray  
Martha Houtz Redding  
Peter Schur, Jr.  
Jane Janick Stevens  
Timothy Swanson, Sr.  
JoAnn Margolis Traub  
Ellen Chergosky Verhanovitz  
Richard F. Verhanovitz  
Margaret Havard Vogelsson  
Phyllis Kravitz Warren  
Frederick E. Weber  
Paul D. Wesley  
Allan D. Wickstein

## Class of 1967

**THE JOHN WILKES CLUB**  
**Trustee Associates**  
Andrei Gallet Lander

**John Wilkes Associates**  
Michael A. Dziak

**THE EUGENE FARLEY CLUB Gold Circle**

**Contributors**  
Raymond P. Ardan  
Robert F. Armbruster  
Mark K. Raman  
Ethelda Moon Bergstrasser  
Wayne H. Billings  
Eugene J. Bonatti  
Joseph G. Brilling, Jr.  
Anna Bankos Candom  
Barbara Simms Chamberlain  
Jean Cook Croylo  
Reno P. Duveschi  
Donald E. Fredd  
Robert S. Gardner  
Hiroko Ito Karan  
Eugene L. Kelleher  
Nellie Ruchman Kochenash  
Helen Baron Kopce  
Evelyn Mendenko Matelski  
Edward J. Mathews  
Barbara Liberasky Nowicki  
Edwin A. Pashinski  
Charlotte Peterson  
John J. Plosi  
Daniel R. Price  
Dennis C. Quigley  
Darlene Moll Roth  
Michael E. Swerok  
Arlene Mezanko Sokolowski  
Robert C. Sokolowski

## Contributors

Raymond P. Ardan  
Robert F. Armbruster  
Mark K. Raman  
Ethelda Moon Bergstrasser  
Wayne H. Billings  
Eugene J. Bonatti  
Joseph G. Brilling, Jr.  
Anna Bankos Candom  
Barbara Simms Chamberlain  
Jean Cook Croylo  
Reno P. Duveschi  
Donald E. Fredd  
Robert S. Gardner  
Hiroko Ito Karan  
Eugene L. Kelleher  
Nellie Ruchman Kochenash  
Helen Baron Kopce  
Evelyn Mendenko Matelski  
Edward J. Mathews  
Barbara Liberasky Nowicki  
Edwin A. Pashinski  
Charlotte Peterson  
John J. Plosi  
Daniel R. Price  
Dennis C. Quigley  
Darlene Moll Roth  
Michael E. Swerok  
Arlene Mezanko Sokolowski  
Robert C. Sokolowski

## Blue Circle

Richard C. Roshong  
Maureen Savage Seish

## Farley Associates

Judith Adams-Volpe  
Marvin D. Adler  
Joseph M. Adomick  
Paul Ravitz



John J. DiGiuseppe  
Richard H. Disque  
Virginia Berne Grabowski  
John Malloy  
Walter Narziss  
Peter S. Phillips  
Henry J. Romani  
Richard G. Rasper  
Janice Parsons Robert  
Carol Scatena Sabatini  
Robert J. Stefanko  
Windsor S. Thomas  
Dorcas Trolano  
Douglas W. Weber

## Contributors

Raymond P. Ardan  
Robert F. Armbruster  
Mark K. Raman  
Ethelda Moon Bergstrasser  
Wayne H. Billings  
Eugene J. Bonatti  
Joseph G. Brilling, Jr.  
Anna Bankos Candom  
Barbara Simms Chamberlain  
Jean Cook Croylo  
Reno P. Duveschi  
Donald E. Fredd  
Robert S. Gardner  
Hiroko Ito Karan  
Eugene L. Kelleher  
Nellie Ruchman Kochenash  
Helen Baron Kopce  
Evelyn Mendenko Matelski  
Edward J. Mathews  
Barbara Liberasky Nowicki  
Edwin A. Pashinski  
Charlotte Peterson  
John J. Plosi  
Daniel R. Price  
Dennis C. Quigley  
Darlene Moll Roth  
Michael E. Swerok  
Arlene Mezanko Sokolowski  
Robert C. Sokolowski

Anthony R. Suda  
Carole A. Thomas  
William A. Tichanoway  
Barbara Graystock Torgay  
Robert Vandenberg  
Ernst J. Warren  
Alfred S. Waydow  
Frank C. Wodarczyk

## Class of 1968

**THE JOHN WILKES CLUB**  
**Trustee Associates**  
John R. Miller  
Elizabeth A. Slaughter

## John Wilkes Associates

Soni Stein Balinmore  
Anne Heinenman Batory  
William P. Montague  
Nicholas S. Reynolds

## THE EUGENE FARLEY CLUB Gold Circle

William R. Bush  
William G. Cooper  
Daniel Klein, Jr.

## Blue Circle

Joyce Christian Otter  
Robert C. Klotz  
Lynne Mallory Martin  
A. Dan Murray  
Edward J. Podehl  
Joseph M. Rosko  
Paul B. Solomon

## Farley Associates

V. Russell Bittler  
Paul D. Bryzman  
Betsy Slayton Campbell  
George E. Collinson  
David H. Frey  
Nancy Leland Frey

Merlin Zalkowski Kovacs  
Johanna Karlo McMurray  
Alan H. Meiburger  
Gerald E. Musial  
Lee M. Philo  
Joseph J. Sabatini  
Elizabeth Schell  
Frank J. Smith  
Albert E. Stofko  
David A. Thomas  
Virginia Steckel Valentine  
Gretchen Hohn Walters

## Contributors

Anita Deluca Auhers  
David P. Baccanari  
David D. Baum  
Judith E. Beyer  
Bruce R. Brown  
Carol Thomas Brown  
Joseph J. Buzicki, Jr.  
Richard G. Cammer  
Beverly Shannon Carey  
Jean Karlos Caserta  
Margaret Holman Domitich  
Barbara Ann Dossola  
Nancy Noterman Downing  
Douglas D. Frensch  
Jane Higgins Frensch  
Barry Gold  
Theresa Jackson-Gardner  
Richard Johnson  
David W. Hess  
Teresa Lasham Hunt  
Marion E. Hurley  
Jacqueline Rubin Kaplan  
Joseph E. Kiefer  
Dorcas Bardsley Koller-Barnes  
Hope Kwochko  
Theodore M. Levitsky  
James R. McGowan  
Cherrie Chumpe Mutarelli  
Lee A. Nancey  
William J. Nole  
Peter T. Polshenski  
Susan E. Rowland  
Roberta Van Brunt Rowlands  
Pauline Farrar Ruckno  
Basil G. Russin  
Judith Labows Sabatino  
Myrna Broadbeck Schaefer  
Sandra Walder Schoenholz  
Margaret G. Seis  
Richard Seidel  
George J. Sick  
Charles W. Snyder  
Carl G. Spengenberg  
Michael Stefanick  
Lawrence G. Steis  
Dorothy Eck Strach  
Donald R. Strong

Wilson University  
2000 Annual  
Report of  
Gifts  
199



# GIVING BY CLASS

Leslie Calamari Tinney  
Michael H. Tinney  
Anthony J. Turchetti  
Edward H. Williams  
Elaine Lukoski Willis  
Martin Wiss  
Samuel M. Wolfe, III  
Michael J. Worth  
Anne G. Zendian

## Class of 1969

### THE JOHN WILKES CLUB President's Circle

John J. Chopak  
John Wilkes Associates  
Brian McGrath  
Paul A. Wender

### THE EUGENE FARLEY CLUB Gold Circle

Philip E. Howe  
William F. Ryan, Jr.  
Cynthia Wisniewski Weber

### Blue Circle

Stephen G. Farrar  
Michael J. Glancey  
Sigrid Behnke Papademetriou  
David Ralston  
Cynthia West Reed  
James S. Reed  
Carol A. Skalski  
Sharon G. Telban  
Bernard J. Vinovski

### Farley Associates

Stuart J. Bass  
Barbara N. Bellucci  
Edward F. Burke  
Patrick J. Burke  
Robert M. Burnat  
John H. Butler  
Christopher A. Colovos  
Nathan G. Fink  
Ronald J. Gabriel  
Dennis P. Galli  
Brian Harris  
George C. Harrison  
Dori S. Jaffe  
James J. Johns  
Bryn E. Kehrli  
Thomas F. Kelly  
Joseph G. Kopec  
Charles A. Kosteva  
Patrice Walsh Lyons  
Ann Alumbaugh McElyea  
Nancy Hawk Merryman  
John J. Moyer  
George G. Pawlusch

Albert D. Roke  
Rozanne Sandri-Goldin  
William C. Sherbin  
Leonard E. Strobe, Jr.  
Margery Fishman Ulberg  
Howard Weinberg  
Jeanne Martorelli Wideman  
Joseph Yozviak  
Robert L. Zeglarski

### Contributors

Jeannette Spott Barnes  
Earl E. Bitely  
Bruce O. Brugel  
James M. Calderone  
Sylvia Scalise Ciocci  
Carol Sladin Clothier  
Lawrence B. Collins  
R. Bruce Comstock  
Gillian Lindley Curtis  
Henry M. Donati  
Lillian Geida Dzwilefsky  
W. Terry Erwine  
Thomas E. Evans  
Florence Napoli Ferraro  
Thomas R. Fox  
David J. Grandcolas  
John T. Harmer  
Stewart J. Harry  
Nicole LePochat Hartman  
Robert J. Holliday  
Sharon Going Holliday  
Anthony J. Honko  
Will Hooper  
Kay L. Huber  
Marilynn Froelich Hummer  
Elwood D. Jones  
Thaddeus M. Kalmanowicz  
Robert S. Kopec  
Patricia Zawoiski Kozemchak  
Vladimir W. Lecko  
Joel Lubin  
Raymond B. Luckenbach  
Richard B. Marselles  
Sharon Evans McCormack  
Jean Peters McKeown  
Lawrence J. McKeown, Jr.  
Irving A. Mendelsohn  
Linda Piccotti Miller  
William R. Moran  
Rhoda A. Moses  
Louis M. Pecora  
Louis L. Petrusek  
David J. Platt  
Robert W. Reynolds  
Charles A. Kosteva  
Carl V. Romanski  
Mel Rubin  
Patrick Salantri  
Lawrence P. Savitsky  
Muriel Baird Schempp

Arthur K. Sipple  
Carl J. Siracuse  
Jean Presciutti Steelman  
Raymonde Montante Sietz  
Janet Lutz Thurnau  
Robert C. Thurnau  
Marjorie Shaffer Victor  
David C. Williams  
Rosemary Haydock Williams  
Thomas P. Williams, Jr.  
Carol Womelsdorf  
Thomas J. Zenobi  
John M. Zikar

## Class of 1970

### THE JOHN WILKES CLUB

#### John Wilkes Associates

Carl L. Cook  
Dan F. Koppen  
J. David Lombardi  
Marion Boyle Petrillo  
Marvin L. Stein  
William R. Tarbart

### THE EUGENE FARLEY CLUB Gold Circle

Richard L. Bigelow, Jr.  
Renee Mucci Klem  
Joyce Nahas Moses  
Janice A. Saunders  
Barbara Morrison Squeri  
John E. Squeri

### Blue Circle

Demetrios Papademetriou  
Anne Aimetti Thomas  
Marcella Wroblewski  
Vinovski

### Farley Associates

Georgiana Cray Bart  
Anita Nowalis Bavit  
James C. Belles  
Dave M. Bogusko  
Thomas J. Cardillo  
Carl Charnetski  
Steven Chromey  
Lonnie A. Coombs  
Leigh Doane Donecker  
Elaine Mengel Drake  
Jay H. Goldstein  
Wayne P. Hresko  
Barbara Gonzales Kende  
John Marfia, Jr.  
Caleb McKenzie  
Joan Cole Melberger  
Barbara L. Nansiel  
Lee Paige  
Joseph A. Rasimas

Melvin C. Rogers, Jr.  
Janet Neiman Seeley  
Sandra Walters Sheruda  
David S. Silberman  
Gregory Summers  
Philip J. Thorick  
Donna-Su Brown Zeglarski

### Contributors

Carl J. Babushko  
Walter E. Boyson  
Mary Ann Kathleen Carrano  
Karen Kelly Chepolis  
Harry R. Cooper  
Anita Rein Coplan  
Marilyn Rabel Costanzo  
Dorothy E. Davis  
Bernard P. Evansofski  
Ronald W. Faust  
Loma Tarnoff Fredd  
Fred A. Harkins, Jr.  
Susan Trenkamp Harmer  
William C. Johnson  
Adele Jancik Kaschenbach  
Janet Sheldon King  
William P. Klaipts  
David W. Kutz  
Owen M. Lavery  
Joseph A. Lukesh  
Carol Densmore Marascio  
Andrew C. Matvick  
Marie Denessi Mihalos  
Cecilia Yannuzzi Miller  
Miriam Alexander Miller  
Ruth J. Nissley  
Brenda Godek Pacewicz  
Neil M. Seidel  
Evelyn Rygwalski Snyder  
Kaye Harding Stefanick  
Elva Costello Valentine  
Rosemary D'Elia Varone  
David A. Wadas  
Richard Wetzel  
Nancy Frushon Wolfe  
Frances Jasulewicz  
Youngblood  
Virginia Hahn Zikar

## Class of 1971

### THE JOHN WILKES CLUB

#### Trustee Associates

Howard R. Lander

### John Wilkes Associates

Patricia Mazzeo Lombardi  
George J. Matz  
Elliot J. Stahler

# GIVING BY CLASS

### THE EUGENE FARLEY CLUB Gold Circle

Andrew J. Gubanich, Jr.  
Rachael Walison Lohman

### Blue Circle

Nancy J. Brobst  
Bonnie S. Gellas  
Barbara Durkin Kirmse  
Barbara Roman Knezek  
George H. Knezek, Jr.  
Ronald L. Pryor

### Farley Associates

Terry A. Belles  
Beverly Peirce Berger  
Christine Hincken Bloom  
Thomas J. Brennan  
Leonard J. Brozena  
James L. Butkiewicz  
Mary Ellen Fischer Butkiewicz  
Joseph J. Cordora  
Robert H. Davis  
Susan Staniorski Davis  
John R. Deem  
Eugene S. Domzalski  
E. William Evans  
David Reel  
William E. Reese  
Jay Reimel  
Marcia Blanco Rizzo  
Kenneth Rosencrance  
Lawrence M. Roskos  
Maxine Levine Rubin  
Judith Secherman  
Wendy Rieder Simko  
Bruce D. Simon  
Elaine A. Slabinski  
Marianne Surplus Smith  
Gay Roberts Stahley  
Rita H. Stempin  
Robert J. Tarone  
Mary Ellen Pointek Tracy  
Melinda Dawson Turnbull  
William Umbach  
Robert J. Vignoli  
Barbara Young Wagner  
Eugene H. Wagner, Jr.  
Robert R. Walp  
James C. Weaver  
Nancy Charles Williams  
Lucretia Geiger Woolf  
George Yankovich, Jr.

### Contributors

Daniel L. Alters  
Frank Arva  
John C. Barinowski  
Mary Nasielski Battista  
Mary MacArthur Bennett  
Frank A. Bernan  
Janus Boettger  
Patricia A. Brown  
Eugenia Nese Buzzinski  
Martin M. Cebula  
John P. Cherundolo  
Richard D. Cluferri  
Alfred B. Crake  
Ellen Arthur Davenport  
Lester J. Depumpo, Jr.  
Emil F. DiTullio  
Francine Mackinder Douailhy  
Rita S. Du Brow  
Ronald E. Ganis  
Judith Rodda Gardner

Cheryl Lynn Petyak Gibson  
Diana R. Gillis  
Diane Savage Griffith  
Raymond P. Harrison  
Ronald J. Jacobs  
Alvin Justan  
Eileen Moniak Kackenmeister  
Stephen E. Kaschenbach  
Robert R. Kern  
Carol Roke Klinetob  
Antonina Mollica Kulp  
Carol Hoffner Lavery  
William R. Lazor  
Mary Kuney Lipka  
Diane Marich Macri  
Pauline Kmetz Makowski  
James B. Marascio  
Richard C. Mark  
Albert C. Martin  
Gerald P. McAfee  
Karen Braun Middleton  
Deborah Miller  
Joseph E. Miller  
Susan Himelfarb Murphy  
Margaret A. Occhipinti  
Carole Peeler  
Daniel T. Powell  
Dennis J. Puhalla  
David Reel  
William E. Reese  
Jay Reimel  
Marcia Blanco Rizzo  
Kenneth Rosencrance  
Lawrence M. Roskos  
Maxine Levine Rubin  
Judith Secherman  
Wendy Rieder Simko  
Bruce D. Simon  
Elaine A. Slabinski  
Marianne Surplus Smith  
Gay Roberts Stahley  
Rita H. Stempin  
Robert J. Tarone  
Mary Ellen Pointek Tracy  
Melinda Dawson Turnbull  
William Umbach  
Robert J. Vignoli  
Barbara Young Wagner  
Eugene H. Wagner, Jr.  
Robert R. Walp  
James C. Weaver  
Nancy Charles Williams  
Lucretia Geiger Woolf  
George Yankovich, Jr.

Cheryl Lynn Petyak Gibson  
Diana R. Gillis  
Diane Savage Griffith  
Raymond P. Harrison  
Ronald J. Jacobs  
Alvin Justan  
Eileen Moniak Kackenmeister  
Stephen E. Kaschenbach  
Robert R. Kern  
Carol Roke Klinetob  
Antonina Mollica Kulp  
Carol Hoffner Lavery  
William R. Lazor  
Mary Kuney Lipka  
Diane Marich Macri  
Pauline Kmetz Makowski  
James B. Marascio  
Richard C. Mark  
Albert C. Martin  
Gerald P. McAfee  
Karen Braun Middleton  
Deborah Miller  
Joseph E. Miller  
Susan Himelfarb Murphy  
Margaret A. Occhipinti  
Carole Peeler  
Daniel T. Powell  
Dennis J. Puhalla  
David Reel  
William E. Reese  
Jay Reimel  
Marcia Blanco Rizzo  
Kenneth Rosencrance  
Lawrence M. Roskos  
Maxine Levine Rubin  
Judith Secherman  
Wendy Rieder Simko  
Bruce D. Simon  
Elaine A. Slabinski  
Marianne Surplus Smith  
Gay Roberts Stahley  
Rita H. Stempin  
Robert J. Tarone  
Mary Ellen Pointek Tracy  
Melinda Dawson Turnbull  
William Umbach  
Robert J. Vignoli  
Barbara Young Wagner  
Eugene H. Wagner, Jr.  
Robert R. Walp  
James C. Weaver  
Nancy Charles Williams  
Lucretia Geiger Woolf  
George Yankovich, Jr.

### Class of 1972

### THE JOHN WILKES CLUB President's Circle

Alan E. Zellner

John Wilkes Associates  
James Garofalo  
Gary H. Williams

### THE EUGENE FARLEY CLUB Gold Circle

Sopon Dewitya  
Barbara Kish Gubanich  
G. Garfield Jones, Jr.

### Blue Circle

Anthony M. Cardinale  
Laura Barbera Cardinale  
Bruce E. Gover  
Enid Sullum Tope  
Elizabeth Roche Ward  
Judithann Walsh Whelley

### Farley Associates

Shirley Knautz Alters  
Helene Kuchinskias Dainowski  
Bruce M. Davis  
Sheila Denion  
George B. Gettinger  
Catherine McCormick  
Gourley  
Dennis R. Gourley  
Charles J. Graziano  
Eric D. Hoover  
Harvey A. Jacobs  
Karl E. A. Knoecklein  
Barbara Repotski Lach  
Dixie Davis MacLall  
Michael M. Mariani  
Kathryn Ramsey Massey  
Frances Aiken Mitchell  
Mark H. Paikin  
Eugene G. Pappas  
Allen Pilikian  
Anne Gruscavage Sample  
Daniel R. Walters  
Linda Bray Walters  
Theodore T. Yeager

### Contributors

Mary Ann Smith Alick  
Robert M. Babskie  
Arlene Sucheski Baldwin  
Joanne Wascelonis Barnak  
Jean Miszczuk Barney  
Kathryn Bekanich  
Pamela Bolesta  
William D. Bordow  
Kristine Shilcoski Bowers  
Nancy Button  
Rosemary Castellino Calabrese  
Barbara Aulisio Camoni  
Thomas P. Casey  
Richard Chisarick  
Carol Manara Clark

Guy J. Comparetta  
Sandra Holl Comparetta  
Thomas A. Costanzo  
Karen Bailey Cullen  
Alice Hadsall Davis  
Richard J. Davis  
Frank Dessoye  
Cindy J. Dorfman  
Jane A. Firestone  
Catherine Mullen Flick  
Carolyn Rome Flickinger  
Jill Yanoshak Gogiardi  
Karen Trevethan Gilmore  
Kathleen Koterba Goobic  
James A. Gribb  
Clark J. Hamman  
Melissa Burdick Harmon  
Benjamin R. Jones  
Patricia Baranowski Jula  
Jacquelyn Van Tuyle Kelly  
Anthony V. Kleinhans  
Joseph W. Koveleski  
William J. Lukridge  
John G. Mandell, Jr.  
Leonard Matysczak  
Marianne Kolojechick  
Matysczak  
Louis A. Mazza  
Ann Barrette Minella  
Rosemary Baratta Novak  
Eileen Rex Fayer  
Alfred L. Pennesi  
Carlton E. Phillips  
Joan Skoranski Ralston  
Anne Marie Latona Roberts  
Linda Samuel-Bickford  
Julie Levoy Sauder  
Barbara McNicholl Scarpino  
Shirley Guiles Shannon  
Brenda Jones Shone  
Richard L. Shonk  
Donna Ayers Snelson  
Brent S. Spiegel  
Lucinda Bryant Taterka  
David K. Thomas  
Joan Tyree  
Dennis M. Verzera  
Beverly Bomba Vespico  
Carol Dorish Wascura  
Richard A. Weinstein  
Patricia Phillips Wolfinger  
Stanley J. Yunkunis  
Nancy Ziobro Yurek

Guy J. Comparetta  
Sandra Holl Comparetta  
Thomas A. Costanzo  
Karen Bailey Cullen  
Alice Hadsall Davis  
Richard J. Davis  
Frank Dessoye  
Cindy J. Dorfman  
Jane A. Firestone  
Catherine Mullen Flick  
Carolyn Rome Flickinger  
Jill Yanoshak Gogiardi  
Karen Trevethan Gilmore  
Kathleen Koterba Goobic  
James A. Gribb  
Clark J. Hamman  
Melissa Burdick Harmon  
Benjamin R. Jones  
Patricia Baranowski Jula  
Jacquelyn Van Tuyle Kelly  
Anthony V. Kleinhans  
Joseph W. Koveleski  
William J. Lukridge  
John G. Mandell, Jr.  
Leonard Matysczak  
Marianne Kolojechick  
Matysczak  
Louis A. Mazza  
Ann Barrette Minella  
Rosemary Baratta Novak  
Eileen Rex Fayer  
Alfred L. Pennesi  
Carlton E. Phillips  
Joan Skoranski Ralston  
Anne Marie Latona Roberts  
Linda Samuel-Bickford  
Julie Levoy Sauder  
Barbara McNicholl Scarpino  
Shirley Guiles Shannon  
Brenda Jones Shone  
Richard L. Shonk  
Donna Ayers Snelson  
Brent S. Spiegel  
Lucinda Bryant Taterka  
David K. Thomas  
Joan Tyree  
Dennis M. Verzera  
Beverly Bomba Vespico  
Carol Dorish Wascura  
Richard A. Weinstein  
Patricia Phillips Wolfinger  
Stanley J. Yunkunis  
Nancy Ziobro Yurek

## Class of 1973

### THE JOHN WILKES CLUB

#### Trustee Associates

Jay S. Sidhu



# GIVING BY CLASS

**President's Circle**  
Charles P. Baker  
Marino J. Santarelli

**John Wilkes Associates**  
Thomas M. Swantkowski

**THE EUGENE FARLEY CLUB Blue Circle**  
Nathan R. Eustis, Jr.  
Elizabeth Clements Gover  
Susan Olearczyk James  
Robert P. Matley  
Edward M. Moyer  
Lloyd W. Ortmann, Jr.  
Bruce E. Phair

**Farley Associates**  
Irene B. Blum  
Fredric S. Brown  
Yvonne Gnat Casey  
John Dubik  
Debra Zinn Fagans  
Michael J. Filipowski  
Carl J. Galletti  
Lindsay Farley Gettinger  
Stephen A. Keiper  
Duncan W. MacIntyre  
Ann Marie Macri  
David J. Milora  
Pamela Parkin Murphy  
Barbara Zembruksi Pisano  
John R. Pisano  
David L. Ritter  
Felice Osmann Salsburg  
Brenda Schmidt Silberman  
Thomas R. Sietzer  
Edward D. Weber  
Elliott Weinstock  
Sarah Hart Welker-Schneider

**Contributors**  
Joan Popick Achhammer  
Deborah Kovalchik Adamchak  
Nancy D. Adler  
William C. Alexander  
B. Ellie Arnould-Tomb  
Donna Piston Aufiero  
Bernard Barnick  
Hope Pawlusch Boback  
Theodore Boback  
James M. Bohnert  
Janet Mazur Boylan  
Edward J. Butkiewicz  
Patricia Hyzinski Chace  
Cynthia Luzzi Chisarik  
Theresa Godlewski Clark  
David G. Demorat, Sr.  
Angela Alba Dessoye  
Joseph J. Dux, Jr.

Lyndell Sandt Eddy  
Josephine Schifano Finlayson  
Barbara Gush Gammaitoni  
Joseph P. Gammaitoni  
Connie Sheloski Henry  
Preston L. Hess  
Dennis G. Hollo  
John G. Horvath  
Florence Matura Hozempa  
Carol Hussa  
Mary Burns Jansen  
Elaine Moyer Kollar  
Walter J. Kwiatkowski  
Evelyn Kovalchick Lewis  
Gregory K. MacCloskey  
John G. Mango  
Raymond W. McNulty  
Denise Goobic Meck  
Carolyn Julie Morse  
Linda Knauer Moyer  
Shirley Davis Newhart  
George Onysheczak  
Ann M. Orzek  
Margaret Maciun Perkins  
Mary Smith Peterson  
Jeffrey E. Prendergast  
Suzann Young Prendergast  
Paula T. Quinn  
Michael W. Riebe  
Judith Casola Roeder  
John Savitsky  
John L. Schilling, III  
Robert B. Schoenholtz  
Doris Eisen Shapiro  
Echel Shannon Sherman  
George P. Sillup  
Brenda Riccio Sumski  
Theodore J. Trimaloni  
Stephanie Pufko Umbach  
Linda Pugsley Ward

Sandra Strumski Williams  
Martha Hall Yohe  
Judith A. Young

**Class of 1974**  
**THE JOHN WILKES CLUB President's Circle**  
Margaret A. Zellner

**John Wilkes Associates**  
Gregory F. Hollis  
Eduardo Marban  
Donna Donces Swantkowski

**THE EUGENE FARLEY CLUB Gold Circle**  
Mary Ping-Yung Cheung  
Jackie Freeman

**Blue Circle**  
Joseph M. Klocko  
W. Lee Miller  
Karen Kmietowicz Phair

**Farley Associates**  
Richard F. Curry  
Allan A. Fanucci  
Karen Kuzminski Fanucci  
Claire Youngblood Gennett  
Paul E. Hunter, Jr.  
Susan Downs Kehrli  
Michael G. Lee  
Richard H. Lopatto, Jr.  
Christine Donahue Mayo  
James F. McCool  
Michael J. O'Boyle  
Deborah Lutz Okonieski  
Elaine Para Pacheco

William A. Saba  
Duane Sadvary  
Sulochana Gogate Sherman  
Elaine Smith Traynor  
Angela T. Vauter  
J. Bruce Weinstock

**Contributors**  
Shelle G. Abraham  
Stephen D. Adamchack, Jr.  
Linda Scatena Alfano  
Philip E. Auron  
Diane Seltzer Bloss  
Michael R. Breakstone  
John R. Calabro  
Gene A. Camoni  
Gifford R. Cappellini, II  
Julia K. Chmielewski  
Donna Coffin  
Ellen Feuerman Cohen  
Philip D. Corso  
Joseph C. Damiano  
Richard B. Daniels  
Charles D. Denkenberger  
Robert T. Dzugan  
Dwayne Ann Edwards  
Grace Rinaldi Forlenza  
Michael G. Hirschak  
Gail Charters Holloway  
Brian M. Finn  
Edward P. Gorski  
Brian K. Haeckler  
Barbara A. Kapish  
David C. Kowalek  
Robert B. Milmoie  
Patrick J. Moran  
Clarence G. Ozgo  
Gary L. Richwine  
Michael G. Stambaugh  
Phillip Straub  
Ann Rapoch Super  
Leslie Cook Weber  
Gloria Zoranski

**Farley Associates**  
Raymond Bartosh  
Cynthia Lenahan Bradbury  
William R. Bradbury  
Mary O'Brien Callahan  
Carol Drahus-Visloski  
Barbara Swandick Duda  
Brian M. Finn  
Edward P. Gorski  
Brian K. Haeckler  
Barbara A. Kapish  
David C. Kowalek  
Robert B. Milmoie  
Patrick J. Moran  
Clarence G. Ozgo  
Gary L. Richwine  
Michael G. Stambaugh  
Phillip Straub  
Ann Rapoch Super  
Leslie Cook Weber  
Gloria Zoranski

**Contributors**  
Deborah Mahalick Corso  
Theodore B. Dennis, Jr.  
Robert F. Derlunas  
Kerry G. Edgerton, Jr.  
Karen Covert Finn  
Paula Pinter Gabriel  
Rebecca Ceresi Grasavage  
Raymond P. Gustave  
Ann Lynn Carey Harding  
Michael Holtz  
Bethann Myers Hornick  
Robert S. Howes, Jr.  
Paul J. Hughes

# GIVING BY CLASS

**Class of 1975**  
**THE JOHN WILKES CLUB President's Circle**  
Andrew E. Baron

**John Wilkes Associates**  
Edwin F. Hilinski  
Michael A. Paternoster  
Mark A. Van Loon

**THE EUGENE FARLEY CLUB Gold Circle**  
David L. Davis  
Susan Tow Louis  
William R. Thomas

**Blue Circle**  
Richard J. Clompus  
Bernard J. Ford  
Joan Zaleski Ford  
Brynley James, III  
Nelson G. Landmesser

**Farley Associates**  
Raymond Bartosh  
Cynthia Lenahan Bradbury  
William R. Bradbury  
Mary O'Brien Callahan  
Carol Drahus-Visloski  
Barbara Swandick Duda  
Brian M. Finn  
Edward P. Gorski  
Brian K. Haeckler  
Barbara A. Kapish  
David C. Kowalek  
Robert B. Milmoie  
Patrick J. Moran  
Clarence G. Ozgo  
Gary L. Richwine  
Michael G. Stambaugh  
Phillip Straub  
Ann Rapoch Super  
Leslie Cook Weber  
Gloria Zoranski

**Contributors**  
Deborah Mahalick Corso  
Theodore B. Dennis, Jr.  
Robert F. Derlunas  
Kerry G. Edgerton, Jr.  
Karen Covert Finn  
Paula Pinter Gabriel  
Rebecca Ceresi Grasavage  
Raymond P. Gustave  
Ann Lynn Carey Harding  
Michael Holtz  
Bethann Myers Hornick  
Robert S. Howes, Jr.  
Paul J. Hughes

Michael Luberto  
Janet Markowitz Macik  
Joseph J. Mack  
Alan R. Miller  
Donald T. Mock  
Dorahyn Howard Moody  
Thomas W. Pezzicara  
Gayle Kinback Pryor  
Sally Chupka Pucilowski  
Robert D. Salsburg  
Deborah A. Schneider  
Joan Bonfanti Shannon  
Diane Drost Shuleski  
Frederick C. Smith  
Douglas J. Solomon  
Barbara Katra Swiatek  
Nancy Rodda Topolewski  
Anita Miller Williams  
Kathy Jaken Yarnus

**Class of 1976**  
**THE JOHN WILKES CLUB President's Circle**  
Richard J. Pape

**John Wilkes Associates**  
William J. Goldsworthy, Jr.  
James J. Morgan

**THE EUGENE FARLEY CLUB Gold Circle**  
David L. Davies, Jr.  
Michael G. Menichini  
Robyn Speak Walsh

**Blue Circle**  
Deborah Laro Cargo

**Farley Associates**  
Paula Cipriano Bodnar  
John R. Brabant  
Robert D. Clements, Jr.  
Joseph Dettmore  
Gail MacIntyre Dohm  
Jacqueline Pickering Dzurek  
Deborah Gudoski Eastwood  
James M. Junta  
John J. Matussek, Jr.  
Gay Foster Meyers  
Kerry D'Angelo Miller  
Deborah Dinkel Nieman  
Harold W. Roberts  
Vilma Schifano-Milmoie  
Patricia A. Schillaci  
Roger T. Sorensen  
M. Susan Stephens  
Richard J. Sullivan  
William Urosevich  
Laura Davis Van Jura

William G. Winter  
John B. Zimmerman  
Peter C. Zubritzky

**Contributors**  
Donald J. Anticoli  
Joseph J. Aquilina  
Stephen M. Baloga, Jr.  
Frank E. Baran, Jr.  
Deborah Baller Boyson  
Thomas E. Brennan, Jr.  
Susan Brimo-Cox  
William E. Burke, Jr.  
Maryrose Bendik Burlington  
Daniel B. Cabot  
Anthony J. Ciliberto, Jr.  
Karen Yates Cino  
Terry L. Coombs  
Beverly Ann Margitish Crowell  
Andrea Mahally Danilack  
Linda Kern Dessoye  
David L. Ellis  
Andrew J. Falkowski  
Susan V. Fielder  
Jane Lewis Ford  
Thomas D. Glosser  
Joseph G. Griffin  
Evelyn D. Hager  
Arlene Cellucci Herron  
Alan F. Jackier  
Darice Sabalesky Januszewicz  
Mark A. Kunkle  
Margaret Burgess Lenihan  
Joan Domarasky Luksa  
Paul J. Macik  
Joseph J. Marchetti  
Robert A. Mazzitelli  
Anthony L. McHugh  
Marietta Barbara Minelli  
Eileen Mischianti  
Lois Baker Ostrowski  
Gary J. Paich  
Kathleen Visniski Praszak  
Joyce Hooley Regna  
Thomas Runiewicz  
Richard A. Rutkowski  
Richard Schwartz  
Jane E. Smith  
Donald R. Williams  
Bridgette Walsh Zielinski

**John Wilkes Associates**  
William J. Goldsworthy, Jr.  
James J. Morgan

**THE EUGENE FARLEY CLUB Gold Circle**  
David L. Davies, Jr.  
Michael G. Menichini  
Robyn Speak Walsh

**Class of 1977**  
**THE JOHN WILKES CLUB Trustee Associates**  
Mary Belin Rhodes

**Founder's Circle**  
Patrice Stone Martin

**John Wilkes Associates**  
Paul S. Adams  
Kim Witherow Morgan  
Sandra Shepard Piccone

**THE EUGENE FARLEY CLUB Gold Circle**  
Gina O'Brien Davies

**Blue Circle**  
Joseph W. Sekusky  
Steven B. Standiford  
Thomas J. Ward

**Farley Associates**  
Michael S. Anger  
Katherine Kaby Anselmi  
Richard A. Bellacosa  
David P. Cherundolo  
Arthur S. Daniels  
Ruth McKalips Diestelmeier  
Andrew B. Durako, Jr.  
Catherine Williams Ozgo  
Deborah A. Sears  
Patricia Reilly Urosevich  
John M. Zubris

**Contributors**  
Edward R. Ackerman  
Kathleen Warakowski Benjamin  
Joan Chemnitus Best  
Raymond A. Best  
Brian E. Boston  
Donna Smith Dickinson  
Paul J. Domowitch  
Dane A. Drasher  
Harold S. Edmunds  
Manuel J. Evans  
Ronald G. Evans  
Mary Lenio Flood  
Lisa Rozett Friedman  
Judith Bienkowski Geary  
Kenneth A. Geary  
Neil A. Giacometti  
Sharon Clune Goff  
Susan M. Hansen  
Gene A. Heath  
Bridget James Hofman  
Nancy Mathers Holsberger  
Margaret Tomczak Interrante  
Carl E. Kaschenbach, III  
Michael J. Kassab  
Joanne Englot Kawezinski  
Deborah Kocher Koons  
Christine A. Koterba  
Patricia A. Kosick  
Rick D. Mahonski  
Claire Maziarzyk  
John J. Maziarz  
John J. Minetola





## GIVING BY CLASS

Sandra Horensky Molotsky  
Earl W. Monk  
Eric D. Murray  
Richard D. Mutarelli  
Thomas Paliscak  
Thomas J. Park, III  
John G. Puchalsky  
Edward J. Pupa  
David M. Silver  
Inez S. Stefanko  
Terri Jackson Swatko  
David W. Thomas  
William J. Tironzelli  
Mary Kadlecik Williams  
Joseph A. Yedinak  
Maria Leandri Yonki

### Class of 1978

**THE JOHN  
WILKES CLUB**  
**John Wilkes Associates**  
Jean Reiter Adams  
David A. Jolley  
Judith Mills Mack

### THE EUGENE FARLEY CLUB Gold Circle

James A. Moran  
Diane M. Polachek

### Blue Circle

Brigitte McDonald Herrmann  
Terri Mackavage Kovalski  
Patricia McCarthy Last  
Thomas M. Martin  
Mary Kern Reynolds  
Gregory W. Wild

### Farley Associates

Nancy J. Bogdan  
Karen Kennedy Campbell  
Dean W. Evans  
Michael M. Ferraro  
Diane Pechalonis Groves  
Brenda E. Kobilis  
Cynthia Glawe Mailloux  
Barry J. Niziolek  
James G. O Karma  
Cynthia M. Patterson  
Deborah Pincofski Spring  
Margaret Cosgrove Tuckman  
Nancy E. Van Kuren  
David J. Yakaitis

### Contributors

John W. Adonizio  
Samuel F. Barbett  
Sally Lang Berman  
John P. Bremser  
Joanne Pugliese Carpenter

Karen Szymczak Carr  
Brigid Casey-Godfrey  
Paula Helferman Daley  
James M. Danko  
Joann Mykulyn Evans  
Donna Dunleavy Farrell  
Mark Finkelstein  
Gary E. Gardner  
Joel G. Gelb  
Mary Ellen Bonomo Gomes  
Denise Casem Hasneh  
Bryan R. Herron  
Richard K. Hofman  
Nicholas G. Holgash, Jr.  
Shari J. Hufman  
Carol Pashchuk Huggler  
Elaine Delevan Hunter  
Andrea Chuba Kealey  
Steven R. Kinback  
Judith Menapace Lipski  
John J. Mack  
Richard E. Martinick  
Joseph S. Mayhoff  
Jane A. Miller  
Darline Snyder Moyer  
Anita Mucciolo  
Margaret Schutz Mullin  
Paul M. Niedzwiecki  
David A. Palanzo  
Pamela Dale Piazza  
Gary E. Pohorely  
Harriet Smith Rabinowitz  
Stewart W. Rae, III  
Judith L. Reishnein  
Rosemarie Rosati  
Roger W. Schlindwein  
James D. Silberski  
Linda Allmon Walden  
Robert L. Welsh

### Class of 1979

**THE JOHN  
WILKES CLUB**  
**President's Circle**  
Jeffrey S. Giberson

### John Wilkes Associates

Betsy Bell Condron  
Stephen B. Elko, Jr.  
John H. Ellis, IV

### THE EUGENE FARLEY CLUB Gold Circle

Michael Barth  
Donald I. Burton, Jr.  
Nancy Jane Johnson  
Andrea Schneider Silk

### Blue Circle

Gregory D. Borowski

Preston Dyer  
Frederick W. Herrmann  
Rudolph A. Merritt  
Philip E. Ogren  
Annette Tabone Peck

### Farley Associates

Steven L. Bailey  
Andrew Coleman  
Fredric M. Decinti  
Anthony G. DeVincentis, Jr.  
Robert E. Greenwood  
Alexander J. Grohol  
Donald E. Horrox  
Ann Timko Hughes  
Rosa Khalife-McCracken  
Carol Corbett Pawlusch  
Geraldine Cravatta Samselski  
Nancy A. Valente-Payne

### Contributors

Renee Venarucci Benedetto  
Anita Dimarcontonio Bennett  
Tami A. Beraud  
Karen Lucchesi Bostrom  
Christine Wanich Bradway  
Kevin T. Brennan  
Michael J. Briel  
Robert M. Casterlin  
Lisa Condo Chilson  
Suzanne Materazzi Dubeck  
Sharon Zawatski Ellis  
John M. Forte  
William D. Frye, Jr.  
Wilma Hurst Gardner  
Deborah Yedlock Glidden  
Mary Zielinski Holgash  
Kenneth M. Hughes  
Joseph D. Kerestes, Jr.  
Michael E. Kosik  
James J. Maloney  
John C. Manley  
Margaret Rentschler Manochi  
Donna Clarke Mattei  
Linda Mizenko Noto  
Lois Enama Pluskey  
Leonard J. Podrasky, Jr.  
Maureen Shay Prendergast  
Thomas N. Pufko  
Thomas P. Sokola  
Mary Ann Morgan Stelma  
Fred J. Stoezel  
Cheryl Moyer Thomas  
Kim Foltz Truckenmiller  
Lawrence P. Vojtko  
Cheryl Berry Washington  
Karen Prigge Williams

### Class of 1980

**THE JOHN  
WILKES CLUB**  
**John Wilkes Associates**  
James P. Edwards  
Mary Maffei Elko  
Edward J. White, III  
**THE EUGENE  
FARLEY CLUB**  
**Gold Circle**  
Gregory A. Black  
Marianne Marzen Black

### Blue Circle

Joye Ann Martin-Lamp  
Robert W. Matzelle  
Jose A. Olivares  
Donald J. Patrick  
Thomas N. Ralston  
David M. Williams

### Farley Associates

Carol A. Bosack  
Julie Kent Bremser  
Michael W. Chisdak  
Edward A. Cooney  
Stephen J. Croghan  
Roger J. Davis  
James L. Devaney  
Susan Theobald Eckmann  
Judith Scott Harris  
Barbara Shaffer Hugo  
Craig A. Jackson  
Janet Bechtel Johnson  
Joel P. Kane  
William A. Keba  
Michele Pugliese Kelly  
Bruno E. Kolodgie  
Diane Brodbeck Lowe  
David M. Maxim  
Andrew J. McGowan  
Rosemary McMahon Popson  
Gary J. Richard  
Rhonda A. Sanderson  
William A. Shaw  
Joseph S. Solomon  
Paul R. Torre  
Patricia L. Warski

### Contributors

Erich W. Abken  
David G. Arrigoni  
Julie Keiderling Bordo  
Edgar S. Brace, III  
Michael V. Broda  
Joseph P. Burnett  
Francis M. Cantafio  
Joseph A. Cipriani, Jr.  
Gregg H. Cook  
Kathryn Roman Davis  
Carol Elkington

## GIVING BY CLASS

Cynthia Eddy Evans  
Ronald J. Gronski  
Elizabeth Kane Hagen  
Robert F. Irwin, III  
Mark S. Justick  
Kenneth Lesniak  
Maria M. Miscavage  
John I. Moore  
Lawrence J. Mullen  
Joanne Harding Murphy  
Frank G. Natitus  
Thomas B. Needham, Jr.  
Richard J. Nordheim  
Frank A. Pascucci  
Daniel Patronick  
Robert J. Harper  
Harry C. Hicks, Jr.  
Paul C. Kanner  
Keith P. Kolanda  
Kathy Kollar Link  
James S. Makowski  
Michael J. McGroarty  
Cheryl Connor McLaughlin  
Debra Alu Montini  
Joanne Cahill Neville  
Leslie J. Nicholas  
Maria Nilsen Pacchioni  
Douglas Phillips  
Judith Ronalder Rex  
Ronald E. Schaar, Sr.  
Beckie Jones Schaffer  
Mary Rebachak Schott  
Donna Ferretti Shandra  
Sandra Tomko Shields  
Richard Smith  
Sarah Farley Stapleton  
Karen Cocco Takacs  
Charlotte Wanamaker  
Marla Brodsky Wright

### Class of 1981

**THE JOHN  
WILKES CLUB**  
**President's Circle**  
William R. Miller

### THE EUGENE FARLEY CLUB Gold Circle

Dana C. Shaffer  
Joan Jacobsen Shaffer  
John R. Silk

### Blue Circle

Stephen S. Grillo  
Susan Mailey Hritzak  
Donn Nicholas

### Farley Associates

Mary Jean McCarthy Clements  
Lisa P. Gazdick  
John A. Hargreaves  
Gary E. Michael  
Joan Rozanski Reed  
Edward S. Romanowski  
David M. Stesney  
Henry R. Steuben  
Rosemarie Hubner Swain  
John A. Timony, Jr.

### Contributors

Raymond M. Albany  
Maria Bianco  
Daniel A. Biedziewski

Mary Kay Price Bifano  
R. Malcolm Bowes, III  
Joan Pinson Brenton  
Janet Vierbuchen Briel  
Noreen Sack Burginia  
Michele Skurla Casterlin  
Debra Prater Chapman  
Virginia Martin Crossin  
Louis P. Czachor  
Patricia Charney Davis  
Dawn Evans Faldowski  
Geraldine Knopie Fedorchak  
Susan Chandler Finn  
Beth Hathaway Glassford  
M. Nancy Guhit  
Robert J. Harper  
Harry C. Hicks, Jr.  
Paul C. Kanner  
Keith P. Kolanda  
Kathy Kollar Link  
James S. Makowski  
Michael J. McGroarty  
Cheryl Connor McLaughlin  
Debra Alu Montini  
Joanne Cahill Neville  
Leslie J. Nicholas  
Maria Nilsen Pacchioni  
Douglas Phillips  
Judith Ronalder Rex  
Ronald E. Schaar, Sr.  
Beckie Jones Schaffer  
Mary Rebachak Schott  
Donna Ferretti Shandra  
Sandra Tomko Shields  
Richard Smith  
Sarah Farley Stapleton  
Karen Cocco Takacs  
Charlotte Wanamaker  
Marla Brodsky Wright

### Class of 1982

**THE JOHN  
WILKES CLUB**  
**Trustee Associates**  
Shelley Freeman

**THE EUGENE  
FARLEY CLUB**  
**Gold Circle**  
Kathalyn Manning Allen

### Blue Circle

Keith J. Saunders

### Farley Associates

Maureen Connolly Cambier  
Donna George Gavlick  
Jeffrey T. Gavlick  
Helen Gorgas Goulding  
Natalie Carlucci Gress  
Teresa A. Keenan

Dianne M. Kolesar  
Dennis R. Lehman  
Ruth McDermott Levy  
Jo Ann M. Mican  
Regina Morse  
Thomas S. Phillips  
Donna Newlin Rock  
Catherine Dunocheer Shafer  
Anthony P. Veglia  
Karen Steckel Vernon

### Contributors

Jody Johnson Abken  
Howard R. Baird, Jr.  
Brian D. Balliet  
Linda McCarthy D'Amario  
Joseph E. Gaydos  
Marjorie Ann George  
Mary Jo Sagliocco Givens  
Kathleen Layaou Heltzel  
Beth Ann Ashton Herbert  
Carl A. Hurst  
Linda R. Kistler  
Martha Nagy Kovacs  
Rosanne Kramer  
Diane Polachek O'Brien  
Michael G. Pawlusch  
Valerie VanDyke Phillips  
Roberta M. Price  
John E. Pullo  
Jane Ciprih Ryan  
Hanna A. Sadek  
Christine Lain Sarno  
Carl E. Schultheis, III  
Donna M. Smith  
Paul E. Smith  
Jeffrey S. Surovi  
Joyce Tarantowicz  
Brian C. Thomas  
Christopher J. Woolverton

### Class of 1983

**THE EUGENE  
FARLEY CLUB**  
**Gold Circle**  
Alfredo E. Daniele

### Blue Circle

Amy Lens Villegas

### Farley Associates

Michael Beltrami  
Linda K. Blose  
Robert A. Bruggeworth  
Donald M. Burch  
Stacey Lipman Burch  
Stephen N. Cahoon  
Carol Louise Dean  
Gloria Kopeck Groff  
Susan Lowett Kelleher  
Edward J. McCallick

James V. Musto  
Gerald J. O'Hara  
Gloria Kovach Phillips  
John J. Rainieri

### Contributors

Christopher J. Baron  
Rosanne Pagano Beer  
Joan Thomas Brody  
Roy J. Brody  
David R. Carey  
Jennifer Ogurkis Carey  
Lydia Trojan Chase  
Joseph J. Chmiola  
Cynthia Bartholomay Demetro  
Amy J. Elias  
Patricia Othmer Faccas  
Diane Gombeda Fellin  
Jeffrey R. Garbor  
Sherry Hunter Grandinette  
Rita Kryzneski Ives  
Eric L. Johnson  
Elaine Kirehdoerfer-Kirk  
Debbie Powers Klaproth  
Linda Karlowski Krzywicki  
Marguerite Leblanc  
Lisa Strifsky Levine  
W. Karl Lindhorst, Jr.  
Gary P. Malia  
June M. McNiece  
Barbara Young Meigh  
James P. Moran, Jr.  
Lisa Kruska Owens  
Nancy Bowanko Park  
Mary Hyde Pfister  
James R. Reap  
Jessica Friedland Rosenberg  
Philip J. Santarelli  
Dale E. Scanlon  
Daniel C. Schilling  
James J. Sheard, Jr.  
Theresa M. Shemo  
Margaret O'Keefe Slusser  
Kimberly Coccodrilli  
Strickland  
Roya Fahmy Swartz  
Stephen C. Thomas, V  
Sandra Barfels Thomas  
Deborah Bremmer Traugh  
Silas M. Victor  
Kimberly Bedford Wodaski  
Donald C. Wolfrom



\*Deceased



# GIVING BY CLASS

## Class of 1984

THE JOHN  
WILKES CLUB  
President's Circle  
William N. McCann  
John Wartella

THE EUGENE  
FARLEY CLUB  
Gold Circle  
Diana Kashner Levandoski  
Gerald J. Levandoski, Jr.  
Barbara Rosick Morzin

Blue Circle  
Michael Cunningham

Farley Associates  
Paul W. Beyer  
Donna Garber Cosgrove  
Edward W. Czek  
Paul C. Dietrich  
Charles M. Ferguson  
Sharon Michener Gross  
Frank R. Hughes  
Janet Legault Kelley  
Kimberly A. Kresovich  
Mary Figler Marsh  
Michael J. Oates  
Tracy McElroy O'Hara  
Ruth Elaine Renna  
Katherine Power Reynolds  
David J. Scopelini  
Albert P. Yefko

Wilkes  
University  
2003 Annual  
Report of  
Gifts  
26

Contributors  
Valerie Kotula Aiba  
Douglas Billig  
Michael A. Brady  
Lisa Kopczynskie Certicola  
Ann Marie Romanovitch  
Chikowski  
Eugene Chikowski  
Kathleen Galli Chupka  
Alphonse T. D'Amario  
Ellen Proeller Dennis  
Joseph F. Dylewski  
Jane Johnson Ferro  
James G. Flynn  
Erin Evans Franko  
Debra Bligh Gernhart  
Jeffrey S. Gernhart  
Daniel Glunk  
Francis S. Gruscavage  
Christopher J. Henry  
Catherine M. Lynch  
Leo T. Morgan, III  
Andrea Hincen Mosca  
Elizabeth Larson Ostruni  
Anne McKenna Pape  
Barbara Stich Page

Joseph M. Peken  
Joelyn Kuhl Reese  
Mary Jane Jamicky Savish  
Jill DeWald Stocel  
Marguerite McCormick Tolan  
Charmaine Conrad Zoller

## Class of 1985

THE EUGENE  
FARLEY CLUB  
Gold Circle  
Evangelos C. Demetriou  
David P. Rudis

Blue Circle  
John A. Chipego  
Suzan Maier Davis  
Barbara Janick Ecker  
Michael J. McKenna  
Sandra Rayman Nicholas

Farley Associates  
Thomas J. Bellus  
Vincent E. Bertkas  
Dawn Lockheimer Bayles  
Dianne Churcha  
Lori Ann Cashour Deems  
David Frey  
Michael Koliga  
Michael J. Masciola  
Jacqueline Brown  
Mastroiannikos  
Paul Mastroiannikos  
James J. Mulligan  
Kathleen Mooney Rainieri  
Christopher L. Rexer  
Marianne Scicchitano Rexer  
Thomas J. Swirbel  
Stephen Urbanski  
Eugene D. Wachowski  
Kathleen Hyde Walsh

Contributors  
Theresa Gruzenski Alha  
Denise Selner Bartoletti  
Michael D. Bernstein  
Leslie Turrell Bullock  
Nancy Parly Cabot  
Carol Dempsey  
Evelyn J. Dopko  
Carmella Butera Fereck  
James H. R. Gallagher  
Angela Holm  
Michael Homishak  
Kathleen Kennedy Jensen  
Kathryn Gryzie Johnson  
Michael J. Kasenchak  
Gail Lamoreux Kashulon  
Vincent J. Kashulon, Jr.  
John F. Kelly  
Allison Placek Knick

Donna Price Lane  
Joseph J. Lopusky  
Roshen Lucas Gould  
Ydria Ann Maleski  
Joseph Mantione  
Theodore A. Meadows  
Alan Melusen  
Robert Nagle, Jr.  
James M. Opet  
Susan Ralber Rosengram  
Michelle Liddle Schilling  
Susan Slawich  
Michael Slepian  
Michael E. Thornton  
Jellie J. Tokach  
Stephen J. Vidal  
Ann Marie Walker  
Sherri Caribino White  
Scott L. Williams  
Joseph E. Ziobro

## Class of 1986

THE EUGENE  
FARLEY CLUB  
Gold Circle  
Ross Cohen

Blue Circle  
Russell Banta  
Frances Marko McKenna  
Jay C. Rubino  
Thomas J. Thomas, Jr.  
Matthew J. Zukoski

Farley Associates  
Elizabeth Gibson Boyer  
Kay Brown-Coskey  
Elizabeth Cortez-Carosella  
Paul A. Cummings  
Michael Deo  
Randa Fahmy Hudome  
Karen Galli  
Joseph P. Krugel, Jr.  
Michael Mattise  
Mary Rauschmayer  
Eric F. Reidinger  
David Reynolds  
Brian R. Schoenly  
Michael J. Uter  
Jeffery M. Wagner  
Michele James Wagner

Contributors  
Carmen E. Ambrosino  
Mary E. Burns  
James N. Capriotti  
Dennis P. Clarke  
Laura Pollick Demkovitz  
Cheryl Zack Fischer  
Thorstein K. Foss  
Dave E. Gallick

William N. Gude  
Kevin P. Guns  
Carol A. Hazelton  
Phillip W. Heffelfinger  
George Hockenbury  
Edward J. Hudson  
Robin Leinbach Kimple  
Kimberly Land-Servagno  
Richard D. Linkhorst  
John C. Long, Jr.  
Eleanor Hoover Madigan  
Donna Laffey Mantione  
Gary R. Melusen  
Beth Danzeisen Morpeth  
Thomas J. Morpeth  
Lisa DeCinti Murphy  
Thomas J. Popko, Jr.  
Donna Rebovich-Dudish  
Susan Cicilioni Rodway  
Amy McCluskey Sadvary  
James J. Schutawie  
Stacey Toslosky Schutawie  
Angela Iyoo Stewart  
James J. Temprine  
Christine May Terry  
William J. Thede  
Carter W. Tremayne  
David J. Warnick  
Christopher D. Way  
Karen Sheard White  
Thaddeus M. Zuzik

## Class of 1987

THE JOHN  
WILKES CLUB  
Founder's Circle  
Michael Rupp

THE EUGENE  
FARLEY CLUB  
Gold Circle  
Mary Pierzga Piengallini  
Thomas Piengallini

Blue Circle  
Alice C. Bulger  
John H. Bulger  
Karen Dragon Devine  
George Ritz

Farley Associates  
Keturah E. Faust  
Edwina M. Floyd  
Betty Zablocky Harris  
John W. Harrison  
James R. Lothian  
Christopher R. Riley  
Marc E. Shapiro  
Sandra Williams

# GIVING BY CLASS

## Contributors

Jayne L. Abrams  
Laura Turowski Attardo  
Elizabeth Payne Bartram  
David Beaver  
Karen Camasso-Richardson  
Ellen Herman Campbell  
Lawrence A. Catanzaro  
Roy M. DeLay  
Cornelius Douris  
Helen Barrett Edgerton  
Michael R. Everett  
Cecilia A. Feichtel  
Chris W. Fellin  
Joan Smith Foster  
Holly Frey Ginnetti  
William C. Hankins  
John B. Hayward  
Karen Martin Irace  
Paul J. Isaac  
Kimberly Tokach Kellar  
Allan C. Knox  
Joseph M. Kultys  
John T. Lokuta  
Catherine A. McCann  
Scott Michenfelder  
Thomas J. Mosca  
Daniel R. Nulton  
John R. Patterson, Jr.  
Agesino Primatic, Jr.  
Alex Rendina  
Jerald Scaringe  
Ellen Hess Shaffer  
Corinne L. Szekeres  
Michael Voystock

## Class of 1988

THE EUGENE  
FARLEY CLUB  
Gold Circle  
Lisa A. Tercha

Blue Circle  
Lisa Sigman Banta  
Joan Burke McDonald

Farley Associates  
Lori Hetherington Czachor  
Robin Bateman Eline  
Barbara Eyet  
William Griffin, Jr.  
Peter Huber  
Mark Kneecum  
Richard J. Lizak  
Matthew T. Ryan  
Veronica Upwood  
Richard Zytowicz

Contributors  
Steven G. Bardsley

Laura Semendinger Bogert  
Frank J. Brosso  
Robert Corradetti  
Patrick J. Delaney  
Rosemary Bottazzi Eibach  
Jeffrey E. Howey  
Lawrence M. Kopenis  
Kimberly Archer Kovalchik  
Kimberly Millich Kwiatkowski  
Susan Marino Laurita  
Lisa Mirin Lokuta  
Deborah Marquart Liddick  
David D. Nacher  
Joseph C. Nalbano, Jr.  
William S. Peightel  
Dennis J. Procopio  
Marilyn C. Querci  
Rhonda Groff Reed  
Michelle A. Rick  
Craig Rome  
Michele Novobilski Rovinsky  
Debra Reisenweaver  
Schweitzer  
Edward J. Sullivan  
Gary Taylor  
Carole Armstrong Tellie  
Josephine Dait Thornton  
Kurt A. Topfer  
Kelley Cota Tully  
Carl Vassia  
David G. Zahorsky  
Don Zelek  
Beth Ann Carswell Ziobro

## Class of 1989

THE JOHN  
WILKES CLUB  
John Wilkes Associates  
John M. Kline  
Renee J. Mathur

Blue Circle  
Kevin M. Gaffey

Farley Associates  
Jeffrey Churba  
Anne Howell DeQuevedo  
Jeffrey B. Eline  
Kevin C. Flemming  
Roger A. Hatch  
Edward R. Havrilla  
Bruce C. Jones  
Lawrence E. Joseph, Jr.  
Michael J. Kolessar  
B. Jean Millard Kosh  
Joel C. Kotch  
Marlene M. Marriggi  
Sean D. McKeown  
Samuel L. Perry  
James V. Pyrali  
David A. Scrino

Robert D. Sittler  
Carl J. Urbanski  
John J. Walsh

## Contributors

Todd L. Alleman  
Jocelyn Piccone Allgood  
Robert S. Berger  
Robert L. Bifano  
John B. Bowman  
Robert J. Boyle  
Stephen L. Broskoske  
James J. Carroll  
Frank J. Castano  
Jerry A. Champi  
Eric M. Chase  
Mary Theresa Connell  
Nancy Hricko Divers  
Lori Vagnarelli Drozdus  
William R. Evanina  
Sarah Fullam Feerick  
Pauline Wagner Fisher  
Joanne Hurst Frye  
Beth Myers Harris  
Karen Evans Kaufer  
Gerald J. Kelley  
Christopher C. Kohl  
Douglas G. Lane  
Helen L. Lombardo  
William E. Lynch  
Susan Stortz Moyer  
Edward A. Pane  
Michael R. Passetti  
Stephen Pfirman  
Louis R. Pors  
Eric J. Price  
Carol Henry Raymond  
Robert R. Rees, Jr.  
Sharon Sholtis Schneider  
Jeffrey D. Seamans  
Raymond S. Szczucki  
Neil A. Temple  
Kelly Williams Trout

## Class of 1990

THE JOHN  
WILKES CLUB  
Founder's Circle  
Jason D. Griggs

THE EUGENE  
FARLEY CLUB  
Gold Circle  
Wallace F. Stettler

Blue Circle  
Shirley Thomas Butler  
Wendy Holden Gavin  
Tracy Goryeb Zarola

## Farley Associates

Carl M. Charnetski  
Edward J. Conway, Jr.  
Jeffrey J. Cooper  
James J. Ferris  
Fred G. Garm  
James T. Gorman  
Donald E. Hilbert  
Bryan Jankowski  
Kathleen Foley Scott  
Mary Serina Serino  
Mark W. Shedlock  
Joseph C. Smith  
Matthew P. Yanushelski

## Contributors

Mary Hughes Akola  
Donna Brown Argenio  
Joseph E. Argenio  
Lester R. Bahr  
Scott C. Barth  
Lisa M. Bleich  
Nancy Bonczewski  
Joseph L. Cumbo  
Michael W. Fender  
Linda Straface Friend  
Catherine Alesi Gruver  
Bruce A. Huggler  
Theresa M. Ivan  
Barbara Jamelli-Seftchik  
Diane K. King  
Andrew J. Kovalchick  
Frances Matso Lysiak  
Neil P. Mullin  
Nancy Fuhrmann Percira  
Mark T. Siegel  
Mark A. Sommers  
Todd N. Werner  
Joseph H. Williams, Jr.  
Mary Jo Wojtowicz

## Class of 1991

THE EUGENE  
FARLEY CLUB  
Gold Circle  
Vaughn A. Shinkus

Blue Circle  
Erica Simshauser Gaffey  
Francis J. Michelini  
John F. Sheehan, III  
Susan Adamchak Smith

## Farley Associates

Joan Dule Alles  
Alissa Klucitas Antosh  
Lisa Ann Balestrini  
James F. Burke  
Anne Kilyanek Crew  
Michael N. DeQuevedo  
Wayne D. Evans

Wilkes  
University  
2003 Annual  
Report of  
Gifts  
27



# GIVING BY CLASS

Margaret Davis Ferris  
Victoria M. Glod  
Matthew P. Hanlon  
Charles D. Redding

## Contributors

Michele M. Bannon  
Thomas B. Barlow, III  
Tammy A. Brady  
Anthony M. Cameron  
Joseph Colarossi, Jr.  
Edward F. Cywinski  
John K. Daley  
Judith A. Ellis  
Christian J. Eurich  
James J. Florio  
Laurie Tappan Furfaro  
Brenda Miller Gaydos  
Kim McKeon Ginther  
Dennis P. Granahan  
Judy Fitch Guinasso  
Patrick J. Guinasso  
Elizabeth J. Harris  
Carol Hiscoc  
Gretchen M. Homza  
Margaret Kolossar Janosik  
David C. Kaszuba  
Andrew J. Kolojchick  
Edward J. Kwak  
Mark E. Liscinski  
Clifford A. Melberger  
Frederick A. Mihalow  
Joseph P. Moffitt  
Patricia Mooney Moran  
Arkey Morrelli  
Kimberly E. Nole  
Richard A. Ostroski, Jr.  
Michelle Umbra Pearce  
Laura Reider-Novakowski  
Virginia M. Rodechko  
Steven W. Rothwell  
William F. Shankweiler  
Amy Beth Schukis Sheehan  
Joanne Puglia Smith  
Susan Dalton St. Onge  
Cynthia Siaskavage Timko  
Robert J. Watkins  
Joseph A. Wilk  
Thomas W. Youngblood

## Class of 1992

THE EUGENE  
FARLEY CLUB  
Blue Circle  
Arden J. Keller, Jr.

## Farley Associates

Shari Salsburg Agosino  
Paul J. Babinsky  
Linda Wiernusz Bohenek  
Wayne R. Henninger

Stuart L. Kirkwood  
Marnin J. Michaels  
Janice A. Raspen  
Holly A. Rozanski  
John F. Smulowitz

## Contributors

Karen Schiavo Ayers  
Michele Kondracki Balas  
Ralph Biehl  
Jeffery J. Binick  
John K. Breckner  
Elaine Brockett  
Ka Kit Chan  
Lori Fuller Chance  
Karen Dock Cochran  
Michele Lyn Corbett Daley  
Susan Merchant Denner  
Joanne Gabel  
Shelley L. Herb  
Lori Bunchalk Herman  
Diana Whalley Kantor  
Mary L. Lung  
Rosalie D. Mancino  
Cecelia P. Mercuri  
Gary H. Meyers  
Nancy C. Michewicz  
Jayne S. Miller  
Jacqueline Mosher  
David S. Noyle  
Jeffrey Patackis  
Andre C. Pearce  
Kathleen Risley  
Raymond J. Rock  
David P. Saxton  
Kathleen McGeary Umphred

## Class of 1993

THE JOHN  
WILKES CLUB  
John Wilkes Associates  
Patricia Gryczka Blazewski

## THE EUGENE

FARLEY CLUB  
Gold Circle  
Benito A. Tranguch, Jr.

## Blue Circle

Gerald R. Winton

## Farley Associates

Brian J. Bohenek  
Frederick M. Evans  
Elizabeth A. Knizer  
Richard D. McHale  
Melanie O'Donnell Mickelson  
Joseph C. Moschella  
Tairan Batory Moschella  
Michael J. Rymar  
Stacy Heck Smulowitz

Sandra A. VanLuvender

## Contributors

Frederick H. Addison  
Aaron D. Albert  
Diane Amari-Kolojchick  
Nancy Neary Baird  
Andrew J. Balberchak  
Clara Williams Bartho  
Todd M. Blasiak  
Bonnee L. Breese  
Helen M. Carter  
Sandra Louise Crook  
Lisa M. D'Antuono-Colombo  
Louis P. Emanuel  
Holly Pitcavage Frederick  
Edward A. Generose  
Doreen Jackson Gilbride  
Andrew Gulden  
Joyce Byczek Hazeltine  
Christine Hooper-Ostroski  
John J. Keeler  
Bruce G. Lambert  
Jason Langdon  
Mary C. Lorusso  
Lisa Madden McCabe  
Melissa Margis-Yohn  
Lori Kuhar Marshall  
Michelle Dickinson McNichols  
Colleen Sudders Miorrelli  
Robin Farrell Moorhead  
Bonnie Howell Patackis  
Patricia A. Royer  
Rima Saad  
Christine M. Shimp  
Sylvia C. Simmons  
William J. Umphred, Jr.

## Class of 1994

THE EUGENE  
FARLEY CLUB  
Farley Associates  
Carolyn M. Burke  
Suzanne K. O'Boyle  
Paul J. Potera  
John M. Rozanski  
James A. Tricarico  
Lisa Wrubel Tricarico  
Huan Tu

## Contributors

Corrine Barchik  
Jeffrey P. Barone  
John J. Brda  
Jane Ostrowski Brennan  
James A. Bruck  
Derek W. Bullington  
Janice K. Bullock  
James G. Delancy  
Steven S. Endres  
Alan J. Guitson

Brian S. Kane  
Kevin P. Kratzer  
Michael L. Lefchak  
Eugene E. Majewski, Jr.  
Sharon Legg Nazarchuk  
Janeen Nieratko  
Tina M. Oechler-Dean  
Christopher Patackis  
Melissa Kolatis Pavlowski  
Tracy A. Piazza  
James M. Sepko  
Thomas J. Smith  
Denise Berberick Stewart  
Gregory G. Turner

## Class of 1995

THE EUGENE  
FARLEY CLUB  
Gold Circle  
Joseph C. Reilly

## Blue Circle

Susan J. Malkemes

## Farley Associates

William A. Burnside  
Guy A. DuBoise  
Joseph P. McBride  
Elena Niculescu-Mihai  
Christie Meyers Potera  
Bryan W. Shade  
Jeffrey B. Slank  
David Smicherlo  
Linda P. Sult

## Contributors

Carl M. Achhammer  
Carmen F. Ambrosino, Jr.  
Lynda C. Ardan  
Lujan Baab  
Louise T. Baran  
Jeff J. Costello  
Cynthia L. Craig  
Linda L. Crayton  
Paul J. Cresho  
Linda A. Curry  
Robert J. Dean  
John P. Dorsey  
Dennis E. Dudeck  
Kimberly A. Escarge  
Susan Fried  
Michelle M. Furcon  
Barbara L. Graaf  
Jennifer Ross Hauber  
Martha L. Heffers  
David A. Hines  
Thomas Jarmiolowski  
Elizabeth A. Keator  
Vaughn D. Koter  
John Lynch  
Charles B. Magich

# GIVING BY CLASS

Gene T. Race  
Nicole Simmons  
Amy Muldick Sullivan  
Judith Wienkoski  
Timothy S. Williams

## Class of 1996

THE EUGENE  
FARLEY CLUB  
Blue Circle  
Karen Bednarzyk Cowan

## Farley Associates

Eric J. Morinello  
Vani P. Murthy

## Contributors

Timothy P. Ahrens  
Garth L. Allred  
Philip T. Barletta  
Orlando E. Bellomo  
Philip J. Calabro  
Kimberly B. Carr  
Jennifer Rymann Davis  
Mark J. Edebski  
Jane J. Groves  
Stephen W. Hansen  
Kimberly Woods Hawk  
Michael Kent  
Brian W. McCoy  
Maryellen McDonald  
Jennifer Gans Moisey  
Joseph M. Nattress  
Jason C. Parise  
Andita Parker-Lloyd  
Michael L. Peterson  
James E. Savage  
John E. Schwear, Jr.  
John R. Sentiwary  
Cynthia Ann Sopka  
Stephanie Moyer Tague  
James W. Thomas  
Grant F. Yoder

## Class of 1998

THE EUGENE  
FARLEY CLUB  
Gold Circle  
Anne Straub Pelak

## Farley Associates

Patricia Cannon  
I. Michael Fris  
Regina E. Tarone  
Judith Tobin Telechowski

## Class of 1997

THE EUGENE  
FARLEY CLUB  
Blue Circle  
Michael G. Noone  
William P. Pastewart

## Farley Associates

Jennifer Escarge-Depro  
John F. Hitchcock  
Bradley R. Klotz  
Angelica M. Mascia  
Christina L. Poff  
Steven J. Rector  
Brian Redmond  
Frank J. Shuba  
Edward A. Warunek

## Contributors

Louis E. Atkinson  
Lee Ann C. Azarewicz  
Jeanette Beierle Bogdon  
Martha Holena Biggs  
Miriam E. Coffey  
Mark T. Davies  
Mark J. Dechman  
Brian Dunham  
Sandra J. Goodwin  
Heather Hahn-Crunden  
Sean N. Higginson  
Asif M. Ilyas  
Patrick J. Keane  
Kathleen Finley Kent  
Gary J. Kostrobala  
Melissa L. Matuszkiewicz  
Anthony S. Mazzarella  
Rita T. Metcalf  
Lee C. Meyers  
Amy G. Michel  
Timothy E. Pierce  
Glenda J. Race  
David G. Reel  
Cynthia Charnetski Sites  
Jason S. Sites  
James P. Tolerico  
Michael J. Wassel, Jr.  
Augustus J. Wellings

## Class of 1998

THE EUGENE  
FARLEY CLUB  
Gold Circle  
Anne Straub Pelak

## Farley Associates

Patricia Cannon  
I. Michael Fris  
Regina E. Tarone  
Judith Tobin Telechowski

## Contributors

Anita S. Acri  
Michael T. Beachem  
Karen Norton Biddle  
Heather Bonner  
Charles J. Copley  
Amie M. D'Angelo  
Gina M. Drost  
James B. Fazio  
Karen L. Guitson  
Shawn E. Havens  
Shari A. Trembulak Mangels  
Jill Fasciana McCoy  
Kathryn Susko McFadden  
Nicholas R. Mirigliani  
Yvonne M. Moore  
Mitchell N. Morgan  
Lori A. Perch  
Tricia Petrucci

Charles J. Pierce  
Melissa H. Rasnick  
Robert J. Shumaker  
Joseph E. Stella  
Christine M. Tondrick  
Jennifer S. Webb  
Sarah Kovacs Yoder

## Class of 1999

THE JOHN  
WILKES CLUB  
John Wilkes Associates  
Carol H. Macculloch

## THE EUGENE

FARLEY CLUB  
Farley Associates  
Jaime L. Derhammer  
Jennifer John  
Richard M. Minielly  
Kristine Erhard Pruett  
Dobra DuBois Sachse  
Steven D. Tourje  
Robert C. Yurick

## Contributors

William A. Allen  
Charles W. Andrewsavage  
Jessica M. Azarewicz  
Jan G. Benton  
Mary Ann Kershitsky Blosky  
Dede M. Borden  
Kathryn Storaska Brior  
Nicole Capobianco  
Patricia Carpenetti Carpenter  
Carol A. Carroll  
Denise M. Castellano  
Carolyn Chronowski  
Mary Hacken Clister  
Diane B. Durkin  
Randy A. Engelman  
Theresa M. Ferraro  
Carmela Franco  
Courtney Gustafson  
Nicole D. Haentjens  
Doreen Howarth  
Sarah E. Karlavage  
Mark E. Katchur  
Ryan M. Lopez  
Judith Lahr Martin  
Matthew J. Peleschak  
Anthony J. Petrolonis  
Gary L. Quinn, Jr.  
Steven D. Redding  
Michael J. Rosh  
Bruce J. Sabatini  
Matthew J. Sumski  
Carl E. Sutton  
Christopher M. Thompson  
Jamic Schwartz Unger  
Sean Younker

Brian R. Znachko  
David M. Zula

## Class of 2000

THE EUGENE  
FARLEY CLUB  
Blue Circle  
Richard M. Fleck  
Jeffrey Reichl

## Farley Associates

Paul A. Binner  
Scott Bolesta  
Michael L. Brundage  
Nicole T. Cicio  
Paula J. Gentilman  
Beverly Keller Gooden  
Kimberly A. Gross  
Melissa Jo Pammer  
Kari S. Smith

## Contributors

Mark R. Alderfer  
Andria E. Biagiotti  
Patricia C. Blaine  
David G. Bond, Jr.  
Joann Usloski Bonn  
Charles E. Brinker  
Anthony J. DaRe  
Patterson Derr  
Tamlyn Herr Ebert  
Holly Ann Filion  
Beth Ann Gehret  
Norberto H. Graziano  
Susan D. Haynes  
Judy D. Isaac  
Mary E. Kachmarsky  
Natalie M. Keller  
William P. Klaipts  
Michael J. Krasulski, Jr.  
Brian L. Lubnow  
Cheryl A. Manchester  
John A. Mason, Jr.  
Catherine Slog McDonald  
Craig B. Morris  
Christy A. Mihalika  
Alyssa M. Schmoll  
Corby Swan  
Heather E. Tahan  
Erica L. Trowbridge  
Joseph G. Umbra

## Class of 2001

THE EUGENE  
FARLEY CLUB  
Gold Circle  
Heather Barnes Shinkus

## Blue Circle

Stephanie L. Haines  
Stephanie Follmer Pastewart



## GIVING BY CLASS

Richard W. Scipp

### Farley Associates

Stacey S. Bohn  
Kelly West Bolesta  
Robert M. Burke  
Jessica Crowley  
Margaret E. Durilla  
Stacy L. Geiger  
Pamela A. Guarino  
Shanna L. Henninger  
Jeanette J. Johnston  
Martha C. Marchand  
Maria Shahda Minicelly  
Lisa Rink  
Marisa Nebesky Todd  
Julie Christman Weiss  
James A. Wilkemyer  
Ann L. Wotring

### Contributors

Amanda Abramson  
Kenneth Berman  
Aileen A. Berry  
Bernard J. Blosky  
Nicholas A. Cipriani  
Gregory J. Collins  
Elizabeth Shultz Conklin  
Lisa A. Dente  
Loan T. Do  
Elizabeth Moore Durie  
Michael J. Figueiredo  
Matthew A. Greer  
Rebecca A. Gubanich  
Scott E. Herb  
Justin Holmes  
William D. Host  
James J. Janick  
Tracey M. Jones  
Michael W. Koch  
Karen Novicki Lambert  
Ryan E. Long  
Allison Pikulski Lucarelli  
Sandra Skies Ludwig  
Nathaniel D. Martin  
Michael S. McMynne  
Michael S. Miller  
Robert M. Moore  
Colleen O'Donnell  
Shawn T. Prohaska  
Matthew C. Reitnour  
Madelynn Miley Riedel  
Leonard A. Romanski  
Patricia Hopfer Sebastianelli  
Jennifer R. Shoemaker  
Joyce A. Sorrentino  
Jeraldine M. Sulkoski  
Todd A. Swanhart  
Christopher J. Talecki  
Jeanette Thrash  
Mary C. Waldorf

Jason Waterbury  
Corey N. Yanoshak

### Class of 2002

**THE EUGENE  
FARLEY CLUB**  
**Farley Associates**  
Jason M. Brady  
Laura N. Gerard  
Jason R. Howay  
Leonardo R. A. Zoppa

### Contributors

Jessica Alfieri  
James T. Best  
Matthew S. Bieher  
Deborah E. Brandt  
Barbara K. Buxton  
April Carlson  
Kimberly L. Chapman  
William S. Chase  
Karlene Cowitch  
Beth N. Danner  
Ronald S. Davis  
Monica M. DeAngelo  
Natalie J. Delp  
Kathleen Gallagher Dennis  
Melissa S. DeWitt  
John E. Fielding, Jr.  
Michael J. Funke  
Denise A. Gerber  
Dara L. Gruschow  
Todd B. Hastings  
John P. Hawthorne  
Michelle W. Heisler  
Stefanie J. Henninger  
Brian L. Hosler  
Kariann Iskra  
Justin M. Kalina  
Michael D. Klein  
James Kovach  
JoAnn Kristofic  
James M. Kryszinski  
Matthew N. Litz  
Anthony G. Luizza  
John J. Maloney  
Elizabeth Maurer-Minnich  
Brian W. May  
Theresa McDermott  
Joshua G. Mendoza  
Jennifer L. Moklak  
David M. Muldoon  
Ruth Porter Pajka  
Michael J. Pasonick  
Jennifer L. Pheiff  
John J. Price  
Erin T. Priestman  
Maria N. Rallo  
Thomas J. Regna, Jr.  
Denise L. Reinohl  
Joseph A. Roback

## GIVING BY CLASS

Connie M. Ryan  
Jean R. Sartin  
William C. Schneider  
Emily A. Sheston  
Elijah D. Shutt  
Joyce E. Soska  
Anthony J. Stavenski, III  
Brian B. Toll  
Steven R. Troutman  
Jennifer Vozzak  
Kevin Walsh  
Jason G. Wardehmann  
Mark J. Waskovich  
Gregory A. Wojnar  
Kyle R. Zimmerman  
Sara Zuchowski

### Class of 2003

**THE EUGENE  
FARLEY CLUB**  
**Farley Associates**  
Jed J. Starnier

### Contributors

Madi Bobb  
Andrew S. Litak

### Senior Class Gift 2003

Candice M. Adams  
Stephanie Babbitt  
Melissa A. Babcock  
Justin S. Bagley  
Ty R. Bowman  
Kyla M. Campbell  
Michael R. Chaump  
Steve S. Cho  
Sara A. Ciotoli  
Maria T. Currier  
John Dabhiere  
Justin H. D'Angelo  
Michael D. DaRe  
Robert C. Dieffenderfer  
Jennifer L. Dittmar  
Nathan P. Dolk  
Richard A. Dunkailo  
Jonathan R. Else  
John Exarts  
Steven B. Eynon  
Scott D. Fenstermacher  
Jonathan D. Ference  
Dennis E. Ferenschick  
James B. Ford  
Rachel M. Fosco  
Brian J. Fritts  
Melissa A. Gallup  
Jeffrey Gaydosick  
Robert E. Gebhard  
Todd A. Glynn  
Melissa J. Hales  
Kenneth Hasenbein

Dale R. Heller  
Tricia M. Higgins  
James M. Hollands  
Kimberly A. Hrtzak  
Corey Hughes  
Amanda A. Hvizda  
Francine A. K. Johanson  
Joan C. Joyce  
April M. Kaczmarczyk  
Annet Kaminski  
Thomas F. Koscelnak  
Jason Kotsko  
Jason M. Leach  
Richard L. Leibig  
Melissa Leskosky  
Timothy E. Letcher  
Fred Lohman  
Kimberly A. Manganiello  
Steven J. Manierre  
William A. McLaughlin  
Anthony Melchiorre  
Melissa T. Merok  
Robert Mesaros  
Jason E. Mina  
Dennis R. Moore  
James Moran  
Andrew S. Moyer  
Nafid Nabi  
Peter Anh Nguyen  
Kristin M. Patchell  
Bridgette N. Petro  
Jennifer Quinn-Bulford  
Matthew W. Ralph  
Crystal M. Reich  
Brian J. Riccardelli  
Melissa L. Riggleman  
Stacy A. Rizzo  
Kristin L. Roberts  
Cory M. Rosenberger  
Robert R. Russick  
Matthew Schiefen  
Peter E. Schmidt  
Patricia C. Scholing  
Dawn M. Schwartz  
Owen Scarfoss  
Bradley Sechler  
Holly R. Shiber  
Brooke E. Shreaves  
Kevin R. Siekle  
Russell C. Silcox  
Jessica Skutack  
Renee E. Sloat  
Marcus E. Sowick  
Erik D. Stahlnecker  
Jed J. Starnier  
Courtney Stolarski  
Brian J. Walter  
Kimberly A. Whipple  
Kimberly A. White  
Matthia M. Zabriska  
Eric Zuber

## MARTS SOCIETY

George Alden Trust  
Barbara Zatoiff Allan  
Estelle B. Andrews '69  
Anthony J. Bartuska  
Doris Gorka Bartuska,  
M.D. '49  
George Bierly '40  
Betty Kanarr Bierly '50  
Lee and Louise Brown Trust  
Dr. Mary E. Brown '62  
Estate of Donald F. &  
Louise C. Carpenter  
Edwin E. Cobligh, Ph.D. '53  
William L. Conyngham  
Eleanor Kaczmarek  
Cornwell '53  
Colonel William Corbett  
Dr. Harold Cox  
Samuel M. Davenport, III '59  
Estate of Fred H. Davies  
Stanley and Patricia S. Davies  
Estate of Isadore and  
Getha Edelstein  
R. Carl Ernst '58  
Estate of George L.  
Fenner, Esquire  
The Honorable J. Harold  
Flannery '55  
Barbara Flannery  
Walter R. Fleet  
Shirley Rees Fleet '49  
Stephen L. Flood '66  
Richard Fuller, Ph.D.  
William Louis Gaines  
Dr. Benjamin Grelia '65  
Doris Woody Grelia  
Douglas Haughwout '64  
Dr. George E. Hudock, Jr. '50  
Estate of Richard and  
Frances Hyde  
Arthur E. Imdorf '55  
Estate of Evelyn Isseman  
Estate of Mildred N. Johnson  
Leo R. Kane '55  
Bronis Kaslas, Ph.D.  
Dr. Stanley B. Kay  
Drs. Francis & Lidia Kopernik  
Estate of Mary R. Koons  
Glenn E. Leiter  
Estate of Rose Gergold Lieberman  
Estate of Anne Marts  
Gerard A. McHale, Jr. '67  
Ruth Williams McHenry '49  
Clifford K. Mellenger  
Ruth Roaxem Mellenger '82

Charles Miner, Esquire  
John C. and Mabel  
Mosteller Trust  
Estate of Elizabeth Sandish  
Montgomery  
Estate of Dorothy R. Morgan  
Estate of Jesse L. Morgan  
Paul D. Morgus '70  
Regina L. Morse '82  
Herbert J. Morris  
Estate of J. Donald Marston  
Martin J. Naparstek '69  
Barbara W. Nixon '71  
Estate of William P. Orr, III  
Geraldine Nesbitt Orr  
Estate of Alberto A. Osterander  
Richard L. Petersill  
Lawrence B. Pelesic '50  
Dr. and Mrs. Cummings A. Pinn  
Henry B. and Edith M.  
Plumb Trust  
Amy D. Plutino '97  
Estate of Ray H. Pollack  
Dr. Charles Raff  
Arnold and Sandy Rifkin  
Harry W. Rinehimer '43  
Estate of Harriet P. Ripley  
Gordon E. Roberts '60  
Mr. and Mrs. Louis Santoro '83  
Janice A. Saunders '70  
Joseph J. Savitz, Esquire '48  
Marian R. Schaeffer Trust  
Nathan Schiowitz  
Daniel Sherman '50  
Dr. George J. Siles '57  
Dr. Herbert B. Simon  
Estate of Gordon A. Smith  
Nancy Hancock Smith  
Joseph Saxby, Jr. '49  
Dr. Charles A. Sorber  
Linda E. Sorber  
Dr. Lester J. Turecki  
Constance McCole Umphred  
Walter Vorleski  
Bruce R. Williams, D.O. '82  
Estate of John F. Wozniak '61  
Emery and Mammie  
Ziegler Trust

## MARKS OF EXCELLENCE SENIOR CLASS GIFT

Though they have walked across stage and earned their degrees, members of the class of 2003 have left their mark on campus—literally. Continuing a long-standing tradition of class giving at Wilkes, members of the class pledged nearly \$2,000 to fund repainting of the railroad trestle adjacent to Raltson Field. The trestle was painted with Wilkes colors several years ago and has served as a gateway to those attending athletic events at the athletic complex.

But it is showing age and deterioration (above). The newly painted trestle will have a bright new look and provide a warm and friendly welcome to students, alumni, and friends attending athletic events at the sports complex. The class gift will also serve as a reminder of all they learned and experienced as students at Wilkes and help to establish a tangible and lasting connection with their alma mater.

They provide the seeds of philanthropy and the beginnings of lifetime giving to Wilkes.

A very special thanks to the Class of 2003 donors.



# ENDOWED FUNDS, SCHOLARSHIPS, & CHAIRS

## Endowed Named Scholarships

**MOHAMAD ABRAHAM SCHOLARSHIP** was created by a gift to the University made by Mohamad Abraham. It assists Palestinian Arabs, or their descendants, to obtain a college education. To qualify, a student must demonstrate the ability to successfully complete the academic work of Wilkes and must submit evidence of financial need.

**THE VINCENT AND MARTHA ALEO SCHOLARSHIP** was established by son Joseph '48 and daughter-in-law Fannie Ocuto Aleo. The scholarship honors their encouragement to pursue those principles, goals, ideals, and values necessary for excellence in every endeavor and is awarded to dedicated full-time students who demonstrate promise in their chosen fields.

**THE ALUMNI ASSOCIATION SCHOLARSHIP**, established in 1997 by the Alumni Association Board of Directors, is awarded to a student(s) of senior status with a grade point average (GPA) of 3.0 or higher and whose parent(s) are alumni of Wilkes University. The award is given to a student who demonstrates promise of success in his/her chosen field and financial need. A committee of members from the Alumni Association and the Development and Financial Aid Offices will select the recipient.

**THE DAVID AYERS SCHOLARSHIP FUND** periodically awards scholarships to one or more students with preference given to students from the Wyoming Valley who are enrolled at Wilkes University, in such amounts as deemed appropriate on the basis of academic achievement, financial need, good character, and a demonstrated interest on the part of the applicant in developing both mind and body.

**THE BALLET SOCIETY OF WYOMING VALLEY SCHOLARSHIP** was established by members of the Ballet Society of Wyoming Valley. Income from this fund provides scholarship assistance to one or more students majoring in the performing arts and showing financial need.

**KEVIN EDWARD BARKER MEMORIAL SCHOLARSHIP** was created in 1972 in memory of a former student, Kevin Edward Barker, by his family and friends. The fund provides partial scholarship assistance to a graduate of Wyoming Valley West High School in recognition of high academic achievement and involvement in extracurricular activities.

**THE GRANT H. BARLOW MEMORIAL SCHOLARSHIP** was established in his memory by his wife, Marion E. Barlow, and his children, Grant and Jennifer. The scholarship is awarded annually to a student demonstrating financial need and pursuing the study of biology and/or chemistry.

**THE DR. ALFRED W. EASTRESS SCHOLARSHIP** was established by former students. Income from this fund provides assistance

to one or more students in their third or fourth year of major study in chemistry, who also maintain a minimum 3.0 GPA in the major courses. The recipients must demonstrate a financial need.

**ETHEL G. AND ALVAN E. BAUM SCHOLARSHIP** was established by Mrs. Esther Davidowitz, William Davidowitz and friends in memory of Mrs. Davidowitz's parents, Ethel G. and Alvan E. Baum. Awarded annually, the scholarship provides financial assistance for a visual and performing arts student. Mrs. Baum was an artist and interior designer and Mr. Baum lived his life as an educator.

**THE FREDERIC E. BELLAS ENDOWED SCHOLARSHIP** is awarded annually to a student(s) majoring in engineering. The recipient of the supplementary award is selected each year by the Engineering faculty based on the criteria of ability, promise, scholarship and financial need. Interested students, including incoming students, should apply in writing to the Chair of the Engineering Division by March 15.

**THE SAMUEL BERK MEMORIAL SCHOLARSHIP** was created in 1994 by son, The Honorable Jeremiah E. Berk '63. A prominent pharmacist, Samuel Berk graduated from Columbia University and owned his own practice in Brooklyn, NY. The scholarship was created in the inaugural year of the University's pharmacy doctoral program and provides assistance to a student who demonstrates academic merit and financial need.

**THE WILLIAM BERNHARD SCHOLARSHIP** was established in memory of William Bernhard '83 by his family. The scholarship is available to a deserving student(s) pursuing studies in Business. Priority shall be to ROTC student(s), preferably with interest in becoming a pilot. Other desirable characteristics include participation in co-curricular activities and good academic standing.

**THE WILLIAM D. BERRYMAN SCHOLARSHIP FUND** was established in his memory by wife Helen Berryman and honors both his profession and his deep love of music. Two scholarships will be awarded annually: one to a student studying accounting and one to a student studying music.

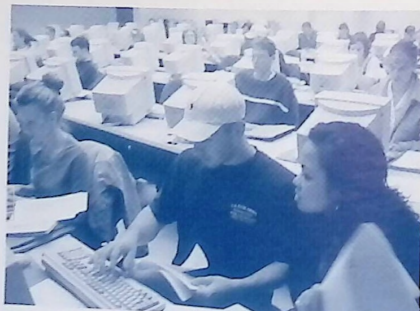

## ENDOWED FUNDS, SCHOLARSHIPS, & CHAIRS

**THE MICHAEL J. BOGDON, III SCHOLARSHIP** was established in 1991 by the Bogdon family following the tragic death of their son Michael, a junior music education major from Plymouth, PA. The Scholarship is awarded to dedicated music students of good moral character. First preference will be given to percussionists and Wyoming Valley West High School graduates.

**THE ROSE BRADER SCHOLARSHIP** was established by her late brother, Irvin Brader, in honor of his sister Rose, his brother, Len Brader and his friend, Joseph J. Savitz, Esquire, past chairman of the Wilkes University Board of Trustees. The fund is awarded to a worthy student with special needs.

**THE CHRISTOPHER N. AND JANE M. BREISETH SCHOLARSHIP** was created by the members of the Wilkes University Council in 2001 on the occasion of Dr. Breiseth's retirement as President of Wilkes University. The scholarship was established in recognition of the efforts of Dr. and Mrs. Breiseth in the development of the Wilkes University Council.

**THE JOYCE PORTER AND NORTON MILLARD BREISETH SCHOLARSHIP** was formed in 1994 by the family and friends of President (now Emeritus) and Mrs. Christopher N. Breiseth. This endowed fund memorializes the lives and character of Dr. Breiseth's parents, who believed fervently that a self-governing democracy depends upon an educated citizenry. The Breiseth Scholarship is awarded to individuals with financial need whose character and academic record show promise of contributing to an enlightened democracy.

**THE GENEVIEVE TODD BRENNAN MEMORIAL SCHOLARSHIP** was established by her children in recognition of her service to Wilkes as cafeteria manager from 1938-1956. This scholarship provides an annual partial grant for a capable and deserving student who demonstrates promise of success in his/her chosen field.

**THE CHARLES N. BURNS, SR., M.D. '35 SCHOLARSHIP** is awarded to a junior or senior pre-medical student who wishes to attend Thomas Jefferson University. The award links Dr. Burns' two alma maters and honors his distinguished career as one of Bucknell University Junior College's first physician alumni. Selection of the Burns Scholar is made after an interview with the Provost, the Chairperson of Biology/Chemistry and Health Sciences, and the Vice President of Enrollment Services.

**THE ROBERT S. CAPIN SCHOLARSHIP IN ACCOUNTING** was established by his former students, many of whom have become certified public accountants and partners in major accounting firms. The fund honors Capin's abilities as a teacher as well as his years of service as President of Wilkes University. The fund provides annual assistance for students wishing to pursue the study of accounting.

**BRUCE R. CARDON AND CHARLOTTE J. CARDON MEMORIAL SCHOLARSHIP** is funded by a trust established for the purpose of providing financial aid to those worthy students seeking such assistance. The allocation of the scholarship is at the sole discretion of Wilkes officials.

**WALTER S. CARPENTER SCHOLARSHIP IN ENGINEERING** is awarded annually to high school seniors planning on majoring in electrical engineering, engineering management or environmental



engineering at Wilkes. The recipients of these awards are selected by the faculty of the Engineering Division on the basis of the applicants' high school records and Scholastic Aptitude Test scores, without regard to financial need. Scholarships are renewable annually upon recommendation of the Engineering Division. Interested students should apply in writing to the Engineering Division Chairperson by March 15.

**THE J. BLANCHARD CARR AND HILDEGARDE FINGER CARR SCHOLARSHIP** was established in 1988 for a student majoring in engineering and demonstrating the qualities of scholarship, good character, and financial need.

**JOHN J. CHWALEK, SR. SCHOLARSHIP** was created to recognize the love for Wilkes and a concern for others that John J. Chwalek, Sr. exemplified during his 40-plus years of service to the institution. This scholarship is awarded to a senior student with a strong academic record who has been involved in student life, has provided leadership on campus and in the community, motivated others, and exhibited potential for success. Applications are submitted by junior students and must contain two references. The selection is made by a four-member committee comprised of a member of Mr. Chwalek's family and a representative from the Admissions, Development, and Financial Aid Offices.

**CLASS OF 1970 SCHOLARSHIP** was established to commemorate the Class of 1970's 15th anniversary. It is awarded to a student demonstrating financial need, good character, and scholastic aptitude.

**CONYNGHAM POST NO. 97, GRAND ARMY OF THE REPUBLIC, DEPARTMENT OF PENNSYLVANIA, SCHOLARSHIP** was established in 1968 by Trustees of Post 97. The annual income from the trust is used to provide partial scholarships for residents of Luzerne County with preference given to descendants of veterans of the Civil War.

**THE ELENA LUCRETIA CORNARO SCHOLARSHIP**, established through the generosity of Norma Sanguiniano Tyburski (former Dean of Women at Wilkes College), recognizes the accomplishments of Elena Lucretia Cornaro, the first woman in the world to receive a doctorate degree. The degree of Doctor of Philosophy was conferred on her at the University of Padua on June 23, 1678. This scholarship is granted to a woman in her junior or senior year with financial need and who exemplifies the qualities of the scholarship established by Elena Lucretia Cornaro.





**ALFRED FRANKLIN D'ANCA, M.D. SCHOLARSHIP** was established by a gift from Alfred F. D'Anca, M.D., '59. It is awarded to a full-time local junior or senior pre-medical student who demonstrates academic ability, good character, and financial need.

**DR. AND MRS. S. M. DAVENPORT SCHOLARSHIP** provides partial scholarship assistance to a worthy student enrolled in the medical science field. The scholarship bears the name of Dr. S. M. Davenport, one of the original members of the Wilkes Board of Trustees and former campus physician, and his wife, Mrs. Harriet M. Davenport.

**ESTHER AND WILLIAM DAVIDOWITZ SCHOLARSHIP** is awarded annually to an outstanding student. The scholarship was created by Mr. and Mrs. William Davidowitz, long-time friends of the University, who wish to support the endeavors of capable and worthy students.

**THE SEYMOUR A. DIMOND SCHOLARSHIP**, established in 1988 through the gifts of Seymour A. Dimond, A. John '62 and Susan O. Dimond, and Jeffrey A. and Susan Dimond Fillman, is awarded to one or more students majoring in business administration. Awardees must show qualities of good character and academic promise and demonstrate financial need. Preference shall be to student(s) with a concentration in marketing and an interest in retailing.

**CHARLES AND SADIE DONIN MEMORIAL SCHOLARSHIP** is supported by a substantial endowment created by Mr. Donin. Scholarships are awarded to able and highly motivated students of limited financial means.

**THE ISADORE AND GETHA EDELSTEIN SCHOLARSHIP** was established by a bequest of Isadore Edelstein and his sister Getha. This tuition only scholarship awards worthy students from the Greater Hazleton Area School District. Second preference shall be given to students from any other public or parochial school in Luzerne County. Selection of the recipients will be made by the sole discretion of the President.

**THE GEORGE F. ELLIOT MEMORIAL SCHOLARSHIP** was cre-

ated by faculty, friends, and alumni of the former Department of Commerce and Finance in memory of Professor George F. Elliot, who served as a teacher of economics for many years. The award is provided annually to an outstanding student majoring in a field within the Division of Social Sciences and Communications, preferably economics.

**THE SYLVIA DWORSKI SCHOLARSHIP** was established by former students and friends of Miss Dworski, former professor of French and Spanish at Wilkes. The fund recognizes her great value of academic standards and integrity that inspired her students. The scholarship is provided annually for students who wish to pursue the study of a foreign language.

**DR. JOHN HENRY ELLIS, IV '79 SCHOLARSHIP** was established by a gift from Dr. John H. Ellis, IV, '79 and awarded to a full-time local student majoring in the sciences who demonstrates financial need.

**THE MAHMOUD H. FAHMY, PH.D. SCHOLARSHIP** is a community effort that recognizes the many and varied contributions of Dr. Fahmy to the Wyoming Valley. His many friends have established the scholarship to celebrate his major contributions to social, cultural, and educational enterprises in the region. The Fahmy Scholarship is awarded to those individuals who graduated from Luzerne County Community College, exhibit leadership qualities, evidence a strong commitment to community service, and are continuing their education at Wilkes University.

**THE JOHN FANECK '50 SCHOLARSHIP FUND** was established by the bequest of Mr. Faneck. The scholarship is awarded annually to one or more students who demonstrate academic ability, good character, and financial need.

**EUGENE S. AND ELEANOR COATES FARLEY SCHOLARSHIP** was created by gifts from friends and family in memory of Wilkes' first president and his wife, whose dedication and commitment to Wilkes and the community have contributed so much to the development of both. A partial tuition scholarship is awarded annually to a qualified student active in campus athletic or cultural programs.

**THE LF BRANDS, INC. SCHOLARSHIP** is granted each year to sons or daughters of employees of the company who present outstanding credentials and demonstrate need. Recipients of the scholarship are selected by the Financial Aid Director. The scholarship is retained by the student for all four years, provided his or her academic achievement is consistent with University standards. The amount of the scholarship will vary according to the number of recipients in any given year as well as the resources available.

**THE DAVID R. FENDRICK SCHOLARSHIP** was established in 1989 by a memorial gift from his mother. Dr. Fendrick was a professional stage actor and teacher, and this scholarship is awarded annually and recognizes an outstanding senior theatre arts major with financial need.

**THE CHLORA FEY SCHOLARSHIP** was established by members of the former Chlora Fey Console Club in honor of the organization's founder and advisor, the late Miss Chlora Fey, who was a prominent organ and piano teacher in the Hazleton area. Students pursuing the study of organ will be required to present themselves

for audition, at which time selected faculty of the Department of Visual and Performing Arts will assess their ability and subsequently select one applicant as the recipient of this partial annual scholarship award.

**THE HARRY AND GLORIA FARKAS FIERVERKER SCHOLARSHIP** was created by a gift from the Fierverkers, who are both Wilkes alumni, to be awarded to a Wyoming Valley West graduate majoring in English or Communication Studies at Wilkes. It is presented to a student entering his/her sophomore year who has demonstrated academic achievement and a commitment to excellence. If no sophomore meets these criteria, the scholarship may be awarded to an upper classman.

**THE DAVID J. FINDORA '70 MEMORIAL SCHOLARSHIP** was established in 1989 by gifts from the Chemistry Class of 1970 as a memorial tribute to their classmate. The scholarship is awarded annually to a junior or senior chemistry major who best exemplifies the characteristics of teamwork and reliability as judged by the Chemistry faculty.

**STEPHEN L. FLOOD '66 SCHOLARSHIP**, established in 1997 by Stephen L. Flood, President and CEO of AAG International, in honor of Dr. George F. Ralston, Dean Emeritus of Wilkes University, in tribute to the leadership, guidance, and personal encouragement provided by Dr. Ralston to Mr. Flood and the alumni who resided in Ashley Hall. This scholarship is granted to a full-time qualified student who demonstrates potential and ability.

**SARAH CATHERINE FORD ADULT LEARNER SCHOLARSHIP** was established in memory of Sarah C. Ford, maternal grandmother of Communication Studies Professor Dr. Jane Elmes-Crahall. The scholarship is awarded to an outstanding adult learner who has earned at least a 3.0 GPA while enrolled as a full-time degree student. Further information concerning application procedures and eligibility requirements is available from the Financial Aid Office.

**THE FORTINSKY SCHOLARSHIP** was established in 1978 by Robert Fortinsky and is awarded annually to a capable student demonstrating promise and ability.

**SIDNEY AND PAULINE FRIEDMAN SCHOLARSHIP** was created by a gift from the Friedman's for students majoring in visual and performing art. Awarded to a highly motivated student with financial need.

**THE SANDY A. FUREY MEMORIAL SCHOLARSHIP** was created in 1991 by Dr. Sandy A. Furey '55 and Ellen Witiak Furey '55 in honor of Sandy A. Furey, a prominent teacher for 45 years at Old Forge High School. The scholarship is awarded to the Old Forge High School senior with the highest academic average matriculating to Wilkes.

**WILLIAM R. GASBARRO SCHOLARSHIP** remembers Professor Gasbarro for his service as chairman and member of the music department for over three decades. The scholarship is awarded to an undergraduate student(s) of music demonstrating financial need and academic ability.

**THE MILDRED GITTINS MEMORIAL SCHOLARSHIP** was established by the University in 1983 and recognizes a record of service of

four decades by Miss Gittins, manager of the bookstore. This partial scholarship award is provided annually to a student demonstrating scholarship and leadership abilities and financial need.

**THE CATHY LYNN GLATZEL '86 NURSING SCHOLARSHIP** was created by Donald and Janet Glatzel in memory of their daughter Cathy Lynn, a summa cum laude nursing graduate who gave her life while helping others. This award is granted to a freshman nursing student with financial need and will continue through senior year, assuming good academic progress.

**THE ELIZABETH AND ALBERT GRABAREK MEMORIAL SCHOLARSHIP FUND** was established in 1994 by Wensell and Marion Norris Grabarek, son and daughter-in-law of the honorees, and is intended to honor the good name of their beloved parents and to perpetuate the giving spirit they so truly exemplified on behalf of their children. The memorial scholarship provides financial assistance to Wilkes students who have financial need and/or merit.

**THE HENRY AND SYLVIA GREENWALD SCHOLARSHIP** was established in 2001 by Sylvia Greenwald. First preference shall be given to a junior or senior pre-medical student who demonstrates academic ability, good character and financial need.

**BRYNLY R. GRIFFITHS SCHOLARSHIP** provides financial aid to deserving students of vocal music.

**MARGARET MARY HAGELGANS MEMORIAL SCHOLARSHIP** was established by her parents to remember Margaret Mary Hagelgans, a member of the Class of 1986.

**THE EDWARD G. HARTMANN, Ph.D. '35 SCHOLARSHIP** was created in 1995 by a generous gift from Dr. Hartmann, a member of the first class of Bucknell University Junior College, predecessor of Wilkes University. Recipients of this scholarship are history majors or students of the humanities from the Wyoming Valley or Northeast Pennsylvania. Professor Hartmann was the first alumnus to return to Wilkes to teach (history in 1946-47) and was a Professor Emeritus at Suffolk University in Boston, where he served for 40 years.

**GEORGE HAYES OF WINDSOR SCHOLARSHIP** was established in 1994 by Wilbur F. Hayes, Ph.D., Professor Emeritus Biology at Wilkes University. George Hayes, born in Scotland, arrived in Windsor, Connecticut, in approximately 1680. His sixth-generation descendants include the 19th President of the United States, Rutherford B. Hayes, who visited the Wyoming Valley in 1878. Income from the scholarship fund is allocated at the sole discretion of Wilkes University.

**THE PATRICIA BOYLE HEAMAN AND ROBERT J. HEAMAN SCHOLARSHIP** is awarded to junior or senior student majoring in English with a literature concentration. The recipient of this supplementary award is selected by a committee of English faculty members on the basis of demonstrated excellence in English studies, potential for advanced study in English, record of scholarship, and financial need. Preference is given to students of the Wyoming Valley.

**THE WILLIAM RANDOLPH HEARST ENDOWED SCHOLARSHIP** was established by the Hearst Foundation, Inc. to provide



## ENDOWED FUNDS, SCHOLARSHIPS, & CHAIRS

scholarship assistance to freshmen or incoming transfer students who are members of an underrepresented minority or who demonstrate financial need. Recipients will be selected by the Financial Aid Director and the Multicultural Affairs Coordinator.

**THE HUGH G. & EDITH HENDERSON SCHOLARSHIP** was created by Jessie T. Henderson for the purpose of awarding a four-year scholarship to a deserving day student who resides in the Wyoming Valley.

**KLAUS HOLM SCHOLARSHIP**, established by students, colleagues, and friends, honors Professor Holm for his artistic achievements and service to theater at Wilkes and beyond. It is awarded to a student in theatre arts demonstrating scholastic aptitude and potential in theatre production.

**ARTHUR J. HOOVER SCHOLARSHIP** was established by friends and family in memory of Dean Hoover '55 a member of the administration for 31 years. The scholarship is awarded to a student demonstrating financial need, good character, and scholastic aptitude.

**THE ANDREW J. HOURIGAN, JR., ESQ. SCHOLARSHIP** was established in 1988 by the Hourigan Family and the Hourigan, Kluger, Spohrer and Quinn law firm to honor Wilkes Trustee Emeritus Andrew Hourigan. The scholarship is awarded annually to a student who demonstrates academic achievement as well as financial need. Preference is given to a student pursuing a legal career.

**THE SHERRY EVERY HUDICK MEMORIAL SCHOLARSHIP** was created to honor the memory of Sherry Hudick. This memorial was established in 1991 by her husband, Michael '66, M'70 and is awarded to a junior or senior music or visual and performing arts major. The scholarship is provided annually to a student demonstrating academic achievement, independent of financial need. Preference is given first to residents of Los Gatos, CA; second, to students from Santa Cruz County, CA; third, to students from Dutchess County, NY; and fourth, to students from Luzerne County, PA.

**JEWISH WAR VETERANS, WILKES-BARRE POST 212 SCHOLARSHIP** was established in honor of B. J. Levin, one of the Post's founders. The scholarship aids the son or daughter of a local war veteran and is made on the basis of need and ability without regard for race or creed.

**THE HARVEY AND MILDRED JOHNSON SCHOLARSHIP FUND** was established in 1993 by a bequest from Mildred Johnson. The scholarship provides assistance to worthy students who exhibit high academic potential. The Johnsons appreciated the opportunity of a college education and wished to provide that possibility for others.

**WILLIAM D. JONATHAN MEMORIAL SCHOLARSHIP** was established by friends of William D. Jonathan in recognition of his selfless courage in the line of duty and his life's interest in improving fiscal management in state and local government. Mr. Jonathan, a senior research associate with the Pennsylvania Economy League for over 20 years and a volunteer firefighter from Nanticoke, PA, lost his life in a tragic fire in Nanticoke in December of 1978 as he attempted to save the life of another firefighter. The award is made annually to a student majoring in political science or minoring in economics who has exhibited interest in fiscal management and service to the community.

\*Deceased

**THE DR. DILYS MARTHA JONES & THOMAS EVAN JONES SCHOLARSHIP** was established in their memory by David T. Jones, brother of Dr. Dilys Martha Jones '36 and son of Thomas Evan Jones, a friend of Dr. Eugene S. Farley. The scholarship is awarded to a student who is an elementary or secondary education major, has an outstanding academic record and demonstrated financial need.

**THE JOHN D. KEARNEY MEMORIAL SCHOLARSHIP** was established in 1999 in memory of John D. Kearney '97 by his parents, family and friends. The scholarship is awarded annually by a special committee within the Biology department. The award is given to a senior who intends to enter medical school. Awards are based on merit and potential.

**THE GRACE C. KIMBALL SCHOLARSHIP IN BIOLOGY** was created in 1985 in memory of Dr. Grace Kimball, a former faculty member of the Biology Department. The scholarship is awarded to beginning biology majors who have satisfied qualifying criteria established on a competitive basis by the department faculty.

**HAROLD J. HARRIS, M.D. - ANGELINE ELIZABETH KIRBY MEMORIAL HEALTH CENTER SCHOLARSHIP** was established in 1989 in memory of Dr. Harold J. Harris, prominent local physician and long-time president of the Kirby Health Center. The full tuition, four-year scholarship was endowed by the Kirby Memorial Health Center. Every other year an additional student in a health-related field of study is selected as a Harris-Kirby Scholar. The scholarship is awarded independent of financial need.

**THE KASLAS-SHEPORAITIS EDUCATIONAL SCHOLARSHIP FUND** was established by the late Bronis D. Kaslas, Ph.D., Professor Emeritus History, to assist deserving students in their quest for an education. The fund provides tuition assistance to one or more students selected by the Wilkes Scholarship Committee on the basis of academic qualification, financial need, and good character. Preference is given to Lithuanian students residing in Europe.

**THE EUGENE T. KOLEZAR SCHOLARSHIP** was established to provide assistance to a student from Kingston, PA, whose family income does not exceed the median family income in the United States.

**FRANCIS A. AND MARYANN V. KOPEN SCHOLARSHIP** was established by their son and daughter-in-law in honor of these life-long residents of the Wyoming Valley, who have held firm commitments to excellence in education and respect for the environment. The scholarship is awarded to the son or daughter of a native of the Wyoming Valley who plans a career in teaching or the sciences while demonstrating a commitment to environmental concerns and maintaining a high academic standing. The scholarship is awarded independent of financial need.

**KORAL'S FASHION SCHOLARSHIP** was established by A. Koral Fashion Inc. and is awarded annually to a deserving student(s) from Luzerne County. Preference is given to students pursuing studies in the fields of art and/or business.

**THE ESTHER LAMB SCHOLARSHIP** was created at Wilkes in 1990 from the Esther Lamb Trust, established in 1976. Esther Lamb was a Registered Nurse who was interested in helping poor youth

## ENDOWED FUNDS, SCHOLARSHIPS, & CHAIRS

from the local area achieve a medical education. This endowed fund is awarded to financially needy full-time students from Northeastern Pennsylvania who are enrolled in the Wilkes pre-medical program. Selection of recipients is made by the Vice President of Enrollment Services, Chairperson of Biology/Chemistry/Health Sciences and Vice President for Advancement.

**THE JANE LAMPE-GROH SCHOLARSHIP** was created to honor Dean Lampe for her 28 years of service to Wilkes students and to recognize her love for and commitment to them. The scholarship is to be awarded to a junior or senior student who demonstrates strong academic talent, leadership skills, and a determination to assist others.

**WILLIAM LANGFELDER SCHOLARSHIP** was established in 1986 by his sister, Mrs. Julia Hirsch, to provide scholarship assistance for one or more deserving students. First priority is given to students from Mount Carmel, PA. Second priority goes to students from Northeastern Pennsylvania.

**LETTER WOMEN'S CLUB** annually awards a partial scholarship to a letterwoman selected by the organization.

**THE ANNE VANKO LIVA SCHOLARSHIP** was established by friends and former students of Mrs. Liva in honor of her many contributions to music and cultural life in Luzerne and Lackawanna

counties. Scholarship(s) are awarded to an undergraduate majoring in music, with preference given to students specializing in the study of piano.

**THE CHARLOTTE V. LORD SCHOLARSHIP** was established by colleagues, friends, and students of Dr. Lord in recognition of her unique career in education, the arts and literature, and for her contributions to the community. The award is made annually to one or more students majoring in visual and performing arts and humanities.

**THE KATHRYN H. MACAVOY SCHOLARSHIP IN NURSING** was established in honor of Kathryn H. MacAvoy, a long-time resident of Wilkes-Barre and a member of the nursing profession, by her nephew, Edwin Mailander. The fund provides at least one, but not more than two, partial scholarship grants annually to a student or students from the Wyoming Valley who demonstrate need and capability in the study of nursing.

**THE WILL F. AND REGINA D. MAGUIRE SCHOLARSHIP** was established in 1990 by Dr. Maureen Maguire Litchman '78, Dr. Melita Maguire Konecke '82, Michelle A. Maguire Davenport, C.R.N.A. '82, and Attorney Megan P. Maguire '84 in honor of their parents. It recognizes their parents' love and pays tribute to their dedication to family. Maguire Scholars are picked by members of the Political Science and Biology/Chemistry/Health Science faculties.

## MARKS OF EXCELLENCE

### RUTH BOOROM MELBERGER '62 SCHOLARSHIP

**M**r. and Mrs. Clifford K. Melberger recently established the Ruth Boorum Melberger '62 Scholarship at Wilkes University. The scholarship is awarded, in addition to all loans and merit and need awards, to up to 20 students during each of the four years. Recipients, who must be full-time undergraduates with a minimum GPA of 2.0, are chosen by a committee that includes a representative of the Melberger family, the chief enrollment officer and the Wilkes president.

Mrs. Melberger is a Wilkes alumna, class of 1962. Mr. Melberger, owner of Diversified Information Technologies, Inc. currently serves on the University's Board of Trustees. Their son, Clifford A. Melberger '91 is also a Wilkes alumnus.

At the official announcement of the new Melberger scholarship, Cliff Melberger stood before a room full of family, employees and friends and began to describe his wife Ruth, and why this tribute to her was so appropriate. His simple eloquence and heartfelt sentiments were emotionally charged. "She taught me everything I know, and has believed in the pursuit of education as one of the most important of life-long endeavors. She has and continues to personify her belief to her children, her grandchildren, her alma mater and its future graduates, and to the community at large. There's no better way to honor her than to establish this scholarship."

To mark the occasion, Cliff and Ruth were honored by President Dr. Tim Gilmour at the Winter Board of Trustees dinner held in Weckesser Hall. Dr. Gilmour proposed a toast to the couple, and presented Mrs. Melberger with a framed print of the Annette Evans Alumni House.

For more information on the Ruth Boorum Melberger '62 Scholarship, contact the University's Development Office at 1-800-945-5378 ext. 4300.





and the scholarship recognizes junior and senior students in those fields with financial need. Academic achievement and co-curricular involvement at the University are also key criteria for the selection.

**THE KATHLEEN HARTZELL MAILANDER SCHOLARSHIP IN NURSING** was established in memory of Kathleen Hartzell Mailander, a long-time resident of Wilkes-Barre and a member of the nursing profession, by her son, Edwin Mailander. The fund provides at least one but not more than two partial scholarship grants annually to a student or students who demonstrate need and capability in the study of nursing. Preference for recipients of the scholarship shall be given to residents of the Greater Wyoming Valley.

**ANTHONY D. MARSECO SCHOLARSHIP FUND**, established by the Class of 96 and his family, keeps Anthony's spirit alive in a memorial tribute to his dedication to academics and achievement. The scholarship is awarded to a senior secondary education major in good academic standing who actively volunteers as a coach or assists with children's activities, is involved in campus activities, and has financial need.

**ARNAUD CARTWRIGHT MARTS SCHOLARSHIP** was created by the associates of Dr. Arnaud C. Marts, in the firm of Marts & Lundy, to honor the chairman of their company. As president of Bucknell University, Dr. Marts was instrumental in the establishment of Bucknell University Junior College, which became Wilkes College in 1947. After Wilkes became an independent college, he joined its Board of Trustees and was elected vice-chairman. The Arnaud C. Marts scholarship is awarded each year to the outstanding senior who has financial need and who, by high scholarship and participation in college activities, has demonstrated those qualities of leadership that are needed at Wilkes and in the nation.

**FRANCES AND LOUIS MASLOW MEMORIAL SCHOLARSHIP** was established through the generosity of Frances and Louis Maslow, long-time friends and benefactors of Wilkes, and in cooperation with their son, Richard Maslow, a former member of the Wilkes Board of Trustees. Awarded annually, the scholarship provides financial assistance to a worthy student majoring in engineering or business administration.

**ROBERT J. MCBRIDE MEMORIAL SCHOLARSHIP** was established to honor the memory of Robert J. McBride, an athlete at Wilkes. Initial funding of the scholarship came from donations received at the time of his death.

**THE RUTH W. AND JOHN T. McHENRY SCHOLARSHIP IN NURSING** was created by faculty, alumni, and friends of the Nursing Department. It recognizes the outstanding leadership exhibited by Ruth McHenry in founding the baccalaureate degree program in nursing at Wilkes and in recognition of the personal encouragement of this effort by her husband, John McHenry. A scholarship is awarded annually to a student or students selected by the Nursing Department faculty and the Financial Aid Director in recognition of demonstrated academic, professional, and leadership abilities in the field of nursing. Particular consideration is given to students who, in the view of the nursing faculty, are potential leaders for the profession of nursing in the Wyoming Valley.

**THE RUTH BOOROM MELBERGER '62 SCHOLARSHIP** was established by Mr. and Mrs. Clifford K. Melberger in honor of Mrs.

Melberger. This scholarship is awarded in addition to all loans and merit and need awards to up to twenty (20) students during each of the four years. The recipients must be full-time undergraduates with a minimum GPA of 2.0. The awarding of the scholarship(s) is made by a committee consisting of three representatives of the family, the Chief Enrollment Officer and President. Awardees will be selected from the Committee's recommendations, with the final determination to be made by the University.

**THOMAS J. MORAN SCHOLARSHIP IN JOURNALISM**, funded by the Capital Cities/ABC Foundation and The Times Leader, honors the career achievements of Thomas J. Moran, President of Luzerne County Community College. The scholarship is available to qualified students who earn the associate degree or equivalent at L.C.C.C. and pursue a Communication Studies degree at Wilkes. It also funds a paid internship at The Times Leader to lend practical application of skills in a professional environment.

**DR. JAROSLAV G. MORAVEC MEMORIAL SCHOLARSHIP** was established for a senior student genuinely interested in sociology and anthropology and who intends to pursue graduate studies in sociology, anthropology, law, or an allied field.

**MABEL AND JOHN C. MOSTELLER SCHOLARSHIP** was created to provide scholarships for needy and intelligent young men who have insufficient financial resources of their own and who would not have the opportunity to attend college if they were unable to secure financial assistance. The scholarships are granted only to young men of good moral character who are in the upper 10% of their class in academic standing and who passed a qualifying competitive examination administered by Wilkes University.

**THE SARAH D. MOYER MEMORIAL SCHOLARSHIP** was established in 1991 through a major gift from Mr. James G. Irion. Moyer Scholars must be Pennsylvania residents who have shown solid academic achievement and wish to pursue careers in medicine. The Scholarship honors the friendship of Mr. Irion and Ms. Moyer.

**THE DONALD AND MARIAN MUNSON SCHOLARSHIP** was established by a bequest of Mr. and Mrs. Munson. This scholarship provides assistance to one or more students who demonstrate academic achievement, good character as well as financial need.

**THE OMAR NEJIB SCHOLARSHIP FUND** awarded in memory of a graduate of the class of 1992 and the son of the late Dr. Umid Nejib, will be given annually to a student from the 11 county area of Northeastern Pennsylvania majoring in the Social Sciences or Engineering. The recipient must have a minimum of 1100 on the SATs and show significant financial need.

**THE LEE A. NAMEY '68 SCHOLARSHIP** was created in 1996 to honor the outgoing mayor of Wilkes-Barre. Announced at a tribute dinner, the endowment was established to recognize Lee's eight years as mayor and 12 years on the City Council, all served for the betterment of Wilkes-Barre and its surrounding communities. Mayor Namey has been a good friend and supporter of the University and region and Namey Scholars will be awarded each year with first preference being given to visual and performing art students.

**THE TAFT ACHILLES ROSENBERG NAPARSTECK SCHOLARSHIP** was established by Ruth and Martin Naparstek '69, in memory of their son, Taft. Although he died 10 days before his second birthday, Taft was already able to do some reading and writing. The scholarship provides assistance for a student who shows promise as a writer of prose fiction, journalism, or poetry. Preference may be given to a veteran of the Vietnam War or to the son or daughter of a veteran of that war.

**THE ELLEN WEBSTER PALMER SCHOLARSHIP** was established in memory of Mrs. Palmer, founder of the Boys Industrial Association of Wilkes-Barre. Income from the fund is distributed for scholarship purposes. Preference for the award is: first, to student(s) whose forebears include one or more "breaker boys" employed in the mining industry; second, to student(s) from Luzerne County; third, to all other Wilkes students.

**THE PATEL SCHOLARSHIP** was established in 1993 by the four children of Devnabhai N. and Maniben D. Patel. The scholarship honors the parents' life-long interest in and contribution to education and is awarded to students with financial need with first preference given to students of Indian origin.

**THE PEKING CHEF SCHOLARSHIP FOR INTERNATIONAL UNDERSTANDING** was established through the efforts of Mr. Eric Lee on the occasion of the 10th anniversary of his Wilkes-Barre restaurant. An award is made annually to a Pennsylvania student to support the study abroad experience related to the student's academic program at Wilkes University.

**PENNSYLVANIA INSTITUTE OF CERTIFIED PUBLIC ACCOUNTANTS NORTHEAST CHAPTER** creates partial tuition scholarships for senior accounting students and is given in recognition of high academic endeavors in the study of accounting.

**PENNSYLVANIA'S LAST FRONTIERSMAN SCHOLARSHIP** remembers David Mead, who in the fall of 1769 surveyed the settling townships of Hanover (Nanticoke), Kingston (Forty Fort), Pittston, Plymouth, and Wilkes-Barre for the Connecticut Susquehanna Company. The fund was created in 1993 by descendant Professor Emeritus Dr. Wilbur F. Hayes and is allocated at the sole discretion of the University.

**CRAIG C. PIATT MEMORIAL SCHOLARSHIP** was established in 1988 in memory of Craig Piatt '91 a student of business administration and a member of the football team. The scholarship is awarded to a student demonstrating financial need and showing scholastic aptitude.

**HENRY BLACKMAN PLUMB AND EDITH PLUMB SCHOLARSHIP** provides scholarships for students of outstanding ability and character majoring in one of the sciences and attending Wilkes University.

**THE FRIEDA POGORELOFF SCHOLARSHIP** was established by a bequest of Frieda Pogoreloff a long-time associate of Emery Ziegler. The scholarship provides tuition assistance to residents of the Wyoming Valley and enhances the award granted to the Ziegler Scholarship recipients. Selection is made by the Director of Financial Aid.

**ROY H. POLLACK MEMORIAL SCHOLARSHIP** provides a partial annual one-year scholarship to a junior or senior student who demonstrates academic excellence and good character as well as involvement in co-curricular activities. The scholarship is allocated at the sole discretion of Wilkes University to a student demonstrating financial need.

**KENNETH L. POLLOCK SCHOLARSHIP** provides partial scholarships for two seniors from Northwest Area High School who matriculate to Wilkes. The recipients are determined by a selection committee of interested individuals from the Northwest Area. Further information concerning application procedures and eligibility requirements is available from the Director of Guidance, Northwest Area High School.

**GEORGE AND HELEN RALSTON SCHOLARSHIP**, established by friends and family, honors Dean Ralston for his 40 years of service to Wilkes, and Mrs. Ralston '52. The scholarship is awarded to a student demonstrating financial need, good character, and scholastic aptitude.

**THE CHARLES B. REIF SCHOLARSHIP FOR THE BIOLOGICAL SCIENCES** was established by former students of Professor Emeritus Dr. Reif, many of whom are physicians, dentists, researchers, and teachers. The establishment of the fund recognizes his many years of service as professor of biology and chairman of the Biology Department. Scholarships are provided annually for students who wish to pursue the study of the biological sciences.

**THE LILLIAN WILKINS RINEHIMER R.N. SCHOLARSHIP** was established by her sons and remembers Mrs. Rinehimer, one of the earliest registered nurses in the Commonwealth of Pennsylvania who served the Wilkes-Barre area for many years as a visiting nurse. Preference is given to a student demonstrating financial need and scholastic aptitude.

**DR. JAMES RODECHKO SCHOLARSHIP IN HISTORY** was established by the colleagues, former students, and friends of Professor Emeritus Rodechko, a long-time member of the Wilkes faculty and administration. This is a supplemental scholarship that will be awarded annually. First preference will be given to an out-



\*Deceased



standing history major in his/her junior year for use during the final year of study, regardless of financial need. The scholarship recipient will be selected by the full-time history faculty.

**THE DR. SAMUEL A. ROSENBERG MEMORIAL SCHOLARSHIP** was created in memory of Samuel Rosenberg, who served as professor of economics and chairman of the former Department of Commerce & Finance at Wilkes for many years. Dr. Rosenberg was respected as teacher, administrator, and labor-relations specialist. His work in the latter field related not only to recognition in the community but also to his distinguished service with agencies of the United States government. The award is provided annually to an outstanding student majoring in a field within the Division of Social Sciences and Communication Studies.

**THE SIDNEY AND THEODORE ROSENBERG SCHOLARSHIP** was created by Sidney and Theodore Rosenberg of California and provides annual income that is distributed to capable and deserving students who elect to study at Wilkes University.

**THE JOSEPH H. SALSBURG SCHOLARSHIP** was established by his family in recognition of Professor Salsburg's passion for and devotion to teaching. A member of Wilkes' first graduating class, Salsburg served Wilkes students from 1959 until his retirement as Professor Emeritus Mathematics and Computer Science in 1992. The scholarship is awarded to academically talented students who plan to teach and are declared majors in elementary, secondary, or music education or to new entering students who have an intent and desire to pursue a career in education.

**AMEDEO OBICI AND THOMAS P. SANGIULIANO SCHOLARSHIP** is awarded to a sophomore student in theatre or visual and performing arts with an interest in English classical theater. The recipient must demonstrate financial need as well as an aptitude for scholarship.

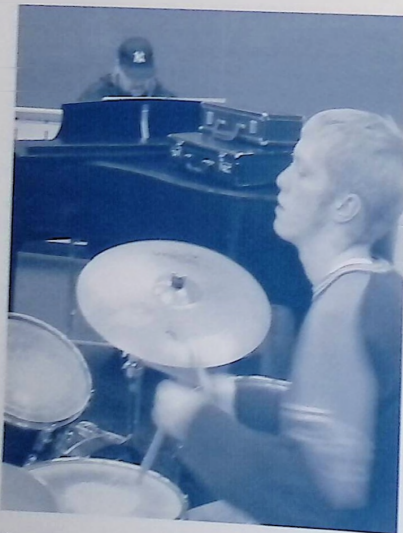

\*Deceased

**THE DOLORES E. AND FRANCIS SANGIULIANO SCHOLARSHIP** is awarded annually to a junior or senior majoring in biology or a pre-medical program who demonstrates financial need and scholastic aptitude. First priority is given to a woman. The scholarship is retained for two years provided the student's achievement is consistent with University standards. Established in 1993 by Mrs. Norma Sangiuliano Tyburski, the award honors her sister and brother.

**THE MR. AND MRS. THOMAS PAUL SANGIULIANO SCHOLARSHIP** was established by Mrs. Norma Sangiuliano Tyburski, former Wilkes College Dean of Women, as a tribute to her parents and their life-long love of music. The scholarship is awarded to members of the junior and senior classes who are majoring in music. Recipients must demonstrate an aptitude for scholarship and a high level of performance skills.

**ABE AND SYLVIA SAVITZ FAMILY SCHOLARSHIP FUND** was established in honor of Sylvia Savitz '98 who graduated from Wilkes at age 83, making her the oldest person to graduate from the University. The award is presented annually to a student of exemplary character who is in financial need.

**NATHAN SCHIOWITZ SCHOLARSHIP IN NURSING** is awarded annually to a student, selected by the Admissions Office, who demonstrates academic and potential leadership abilities in the field of nursing. Particular consideration is given to students who will pursue a career in gerontological nursing.

**SCHOLARSHIP TO START EDUCATION (SSE)** was established in 1999 by the late Dr. Umid R. Nejib, Professor Emeritus Engineering. SSE scholarships are annually awarded to qualified first-year students who are pursuing majors in engineering or the sciences associated with engineering. Qualified students must be children of first- or second-generation Americans, and rank in the upper 10% of their graduating classes. Preference is given to residents of Northeastern Pennsylvania.

**ROBERT MARC SCHUB MEMORIAL SCHOLARSHIP** was established by Mr. and Mrs. Marvin Schub in memory of their son. The scholarship is awarded annually to a local student of high potential, preferably studying in the humanities or sciences, who otherwise could not attend college.

**THE LOUIS SHAFFER MEMORIAL SCHOLARSHIP** was initiated in 1988 by a memorial commitment by his wife, Sarah. Mr. Shaffer, a prominent Wilkes-Barre attorney, community leader, and chairman of the Wilkes Board of Trustees from 1969-1973 (including the 1972 Agnes Flood recovery), set high standards for all to follow. The Shaffer Scholarship (including all future contributions made to it) recognizes students who exemplify a sense of personal, ethical responsibility by participation in the life of the Wyoming Valley. It is hoped that such involvement will carry over to the communities in which students will spend their post-graduate years. The fund inspires Wilkes students to carry out and follow the ideals of service to the community exemplified by the life of Louis Shaffer. The scholarship is administered by the President, Financial Aid Director, and Vice President for Student Affairs.

**THE BRUCE AND BESSIE SHAW SCHOLARSHIP** was established by Willard Rogers Shaw in memory of his beloved parents.

The scholarship is awarded to students demonstrating financial need, good character, and scholarship aptitude.

**THE FRANCES D. SHOTWELL MEMORIAL SCHOLARSHIP** was established by the bequest of Mrs. Shotwell and by designation of her daughter Sandra H. Shotwell '79. The scholarship is awarded annually to a student demonstrating financial need and studying music education or music performance.

**THE SAMUEL H. SHOTWELL MEMORIAL SCHOLARSHIP** was established by a bequest of his wife, Frances D. Shotwell. The scholarship is awarded annually to a student demonstrating financial need and pursuing the study of engineering.

**THE MARK SLOWOWITZ MEMORIAL SCHOLARSHIP** was established by Mr. and Mrs. A. David Fried in memory of their grandson. The scholarship is awarded to a student exhibiting outstanding academic promise and majoring in the social sciences, preferably economics, a field of study that interested Mark.

**MERRITT W. AND MARJORY R. SORBER SCHOLARSHIP** was established with gifts from their children and is available to a full-time student(s) who attains and maintains an outstanding academic record. First preference is given to graduates of Northwest Area High School; second to students from Hanover Township High School; third to those from Lycoming County and Wyoming County High Schools.

**THE STANLEY F. AND HELEN STAWICKI MEMORIAL SCHOLARSHIP** is an endowed fund established in memory by son Stanley E. Stawicki and wife Irene M. Stawicki in 1999. Scholarships are awarded to students who demonstrate good character, scholastic aptitude, and financial need and whose ethnic and cultural background reflect the region's heritage of those of Polish descent.

**SURDNA FOUNDATION SCHOLARSHIP** was established in 1987 as a result of the alumni of Wilkes successfully meeting a challenge-giving goal offered by the Foundation. It is awarded to a student who demonstrates financial need, good character, and academic aptitude and is also the son or daughter of a member of the alumni body.

**THE GEORGE F. AND RUTH M. SWARTWOOD SCHOLARSHIP** was established in 1993 by their daughter Priscilla Swartwood Drake '52. The Scholarship honors Mr. Swartwood's life-long involvement as a mining engineer in the Wyoming Valley. He was employed by the Glen Alden Corporation for more than 40 years, retiring as chief mining engineer. Then he worked for the Pennsylvania Department of Mines for 5 years. Swartwood Scholars are chosen by members of the Engineering Division. The Scholarship recognizes senior students who have excelled in engineering.

**THE CROMWELL E. AND BERYL THOMAS OUTSTANDING JUNIOR SCHOLARSHIP** was established by friends and former students of Professor Thomas in recognition of his dedicated service to Wilkes as wrestling coach, member of the faculty, advisor, and friend to many students. The scholarship is awarded to an outstanding junior earth and environmental sciences major who is involved in co-curricular activities. The Thomas Scholarship is

based on financial need and awarded based on grade point average. The scholarship award will be used for the student's junior year of study at Wilkes. The scholarship will be offered to a physics major if no one in environmental sciences meets the criteria.

**THE REED P. AND DOROTHY TRAVIS MEMORIAL SCHOLARSHIP** was established by family and friends in recognition of their outstanding service to the Wilkes-Barre Area community. The scholarship provides an annual partial grant for a capable and deserving day student from the Wyoming Valley who best exemplifies the unselfish and giving spirit of the late Mr. Travis.

**DR. NORMA SANGIULIANO TYBURSKI SCHOLARSHIP**, established by Dr. Norma Sangiuliano Tyburski, former dean of women at Wilkes College, is awarded to a sophomore student of music. Recipients must demonstrate an aptitude for scholarship and a high level of performance skills. The scholarship will be retained for the junior and senior years, provided the recipient's achievement is consistent with University standards. The amount of the scholarship may vary according to the number of recipients in any given year and the resources available.

**DR. AND MRS. STANLEY J. TYBURSKI ENDOWED SCHOLARSHIP** was established by Mr. Lee T. Tyburski in honor of his parents. The scholarship is awarded to a student demonstrating financial need and scholastic aptitude.

**FRANCIS A. UMPHRED MEMORIAL SCHOLARSHIP** established in 1973 by members of the University administration, is awarded to a capable student demonstrating leadership and ability during each academic year.

**ESTHER WECKESSER WALKER SCHOLARSHIP** was created by Mrs. Walker to assist students of outstanding promise and achievement during their junior and/or senior years.

**THE ROBERT A. WEST SCHOLARSHIP IN EDUCATION** memorializes 47 years of work in the field of education by Mr. West, former director of student teaching at Wilkes and Associate Professor Emeritus Education. Instituted in 1990 by his family, West Scholars are financially deserving students enrolled in the teacher education program. These scholars exhibit a love and devotion to the field exemplified by Bob West.

**THE DANIEL S. WILCOX, JR. SCHOLARSHIPS IN ACCOUNTING** are awarded annually to high school seniors planning to major in accounting at Wilkes. The scholarships, established in 1980, are awarded based on the applicants' high school academic record, class rank, scholastic aptitude test scores (SATs), and potential for leadership. Mr. Wilcox, an alumnus, was a noted Wilkes-Barre accountant who was active with local school boards, the Wilkes-Barre Steam Heat Authority, collegiate athletics, and auto racing.

**MYVANWY WILLIAMS THEATER SCHOLARSHIP** is awarded to a student who has demonstrated outstanding interest and ability in drama.

**THE IRA B. ZATCOFF MEMORIAL SCHOLARSHIP** was established by Samuel and Joseph Zatcoff, successful businessmen in the Wilkes-Barre area, in memory of their nephew Ira B. Zatcoff, who was a long-time friend of Wilkes. The fund provides an annual



## ENDOWED FUNDS, SCHOLARSHIPS, & CHAIRS

grant to assist a capable and deserving student from the Wyoming Valley, with preference given to the selection of a student interested in business or economics.

**EMERY AND MAMIE ZIEGLER SCHOLARSHIP** provides a full-tuition scholarship to a deserving member of the Catholic, Jewish, or Protestant faith, who is a resident of the Wyoming Valley. Selection is made by the Director of Financial Aid.

### Annual Named Scholarships

**INTERMETRO INDUSTRIES** provides scholarship funds for sons or daughters of its full time employees. To qualify for candidacy, a student must apply through the regular admissions channels of the University and be accepted by Wilkes for full time enrollment. Students (incoming freshman, current or transfer students) must demonstrate scholastic aptitude. Interested students should contact the administrative office of InterMetro Industries.

**THE DAVID W. KISTLER, M.D. SCHOLARSHIP** was established by the medical staff of Geisinger Wyoming Valley Medical Center in 1999 to honor Dr. Kistler and thank him for his many years of service as chief of staff. The scholarship is awarded to a deserving freshman who is a resident of Luzerne County and is studying for a career in a health care-related field. The recipient must demonstrate outstanding academic performance and promise, excellent community involvement and citizenship, and a commitment to the world of medicine. Student must also demonstrate financial need.

**THE OLIN MORRIS SCHOLARSHIP FUND** was established by fellow employees at GBM, Canon, and friends in memory of Mr. Olin H. Morris, a 1968 graduate of Rider College who earned a B.S. in Commerce. Olin served in various sales and management capacities with Xerox and the SCM Corporation before taking over the operation of his father's jewelry store in downtown Wilkes-Barre. In 1989, he closed the jewelry store and joined GBM (Golden Business Machines) as a sales manager. Olin was a well-known and well-respected business leader in the Wyoming Valley. The scholarship is awarded to first-year minority students from Northeastern Pennsylvania, with preference given to African-Americans.

**PA SOCIETY OF PUBLIC ACCOUNTANTS, NE CHAPTER** is awarded to a senior accounting major who resides in Lackawanna, Luzerne, Susquehanna, Pike, Wayne or Monroe County.

**PLAINS ROTARY SCHOLARSHIP IN MEMORY OF LEO PENSIERI** is awarded to the two seniors with the highest grade point averages who are from Plains Township. The award is not need-based.

**THE POLISH ROOM COMMITTEE SCHOLARSHIP** was established in 1972 to express appreciation of services rendered to Wilkes and the community of Northeastern Pennsylvania by Dr. and Mrs. Joseph J. Kocyan. Several scholarships are awarded annually to upperclassmen of Polish descent with exceptionally high cumulative grade point averages. The Financial Aid Director, Vice President of Enrollment Services, and a member of the Scholarship Committee select qualified students and award the scholarships.

**A. RIFKIN AND COMPANY SCHOLARSHIP** is awarded to a worthy young man or woman of outstanding scholastic ability.

**THE LOUIS SMITH SCHOLARSHIP FUND** was established in 1976, upon the retirement of Mr. Smith after 52 years as Federation and Executive Director of the Jewish Community Center of Wyoming Valley. The scholarship is awarded annually to deserving Jewish Wilkes students from the area.

**THE UNITED PARCEL SERVICE FOUNDATION SCHOLARSHIP** is an annual scholarship awarded to a junior or senior full-time student who demonstrates a strong academic record as well as strong citizenship and leadership qualities.

**WILKES UNIVERSITY FACULTY WOMEN AND WIVES CLUB SCHOLARSHIP** is given in memory of Eleanor Coates Farley and awarded annually to a deserving student in need of financial support.

**THE WYOMING VALLEY HEALTH CARE SYSTEM MEDICAL STAFF ANNUAL SCHOLARSHIP** is awarded to a student with financial need and a high academic standing who is enrolled in the pre-medical program.

**ANNUAL PHARMACY SCHOLARSHIPS BENEFITTING STUDENTS OF THE NESBITT SCHOOL OF PHARMACY**

**CVS PHARMACY SCHOLARSHIP**  
**GIANT FOOD STORES PHARMACY SCHOLARSHIP**  
**THE MEDICINE SHOPPE SCHOLARSHIP**  
**NACDS - NATIONAL ASSOCIATION OF CHAIN DRUG STORES SCHOLARSHIP**  
**PHARMACIST MUTUAL INSURANCE CO. SCHOLARSHIP**  
**RITE AID PHARMACY SCHOLARSHIP**

### Future Scholarships

**THE GEORGE THOMPSON AND SARA WOLFE BELL SCHOLARSHIP** was established by family and friends to honor the memory of Mr. and Mrs. Bell, who promoted diversity in the Wyoming Valley and helped third-world students adjust to life in this country. They were particularly interested in international affairs, peacekeeping, and worldwide health administration. In keeping with those interests, the scholarship is awarded to a political science or history major with special concerns for diversity and international affairs.

**THE LOUISE BROWN SCHOLARSHIP**  
(CRITERIA TO BE ESTABLISHED)

**THE ANTHONY J. DIMICHELE MEMORIAL SCHOLARSHIP** was established by family and friends of Tony DiMichele '88 in recognition of his dedication to fellow students and the study of medicine with first preference given to students interested in the osteopathic medicine. The scholarship is awarded to a junior pre-medical school student demonstrating financial need, scholastic ability, dedication, and unselfish commitment to the improvement of campus life.

## ENDOWED FUNDS, SCHOLARSHIPS, & CHAIRS

**THE MARY E. DOUGHERTY MEMORIAL SCHOLARSHIP** is an annual scholarship that provides support to a deserving history major student who demonstrates financial need.

**THE HONORABLE JEFFREY GALLEY '64 MEMORIAL SCHOLARSHIP**  
(CRITERIA TO BE ESTABLISHED)

**THE CARLTON H. GARINGER MEMORIAL SCHOLARSHIP** was created in 2003 by a bequest from Richard and Frances Hyde of Holyoke, MA. The scholarship honors the memory of Mrs. Hyde's father, Carlton H. Garinger, who lived in Wilkes-Barre near the Wilkes campus.

**THE JASON AND TAMARA GRIGGS SCHOLARSHIP** for Civic Responsibility was established by alumnus Jason Griggs '90 and his wife Tamara to be awarded to a student studying business, political science or history. The recipient must demonstrate significant civic responsibility by participating in community service activities. First preference will be given to a student with financial need.

**THE MARILYN MCQUEEN-KAY MEMORIAL SCHOLARSHIP** was established in her memory by husband Stanley Kay, Ph.D., and honors her deep affection for music, art, and literature. The scholarship will be awarded annually to a student studying or with sincere interest in art, music, literature, or philosophy.

**THE CHRISTOPHER KOPERNIK SCHOLARSHIP FUND** is established by Dr. Francis and Dr. Lidia Kopernik in memory of their beloved son, Christopher, who died tragically at an early age. The Scholarship will be awarded to promising students who demonstrate financial need, strong academic performance, good character, and who have spent at least one year at Wilkes University. Preference will be given to students of Polish descent who reside in Northeastern Pennsylvania. Consideration will also be given to those who are interested in a study abroad program in Poland and/or who demonstrate an interest in Polish heritage and culture.

**THE CLIFFORD AND RUTH MELBERGER '62 VPAD SCHOLARSHIP**  
(CRITERIA TO BE ESTABLISHED)

**THE ELIZABETH SANDISH MONTGOMERY AND GEORGE HERON MONTGOMERY SCHOLARSHIP** was established by a bequest of Elizabeth Sandish Montgomery. First preference shall be given students who reside in Luzerne County, second preference shall be given to students who reside in other counties of Pennsylvania. The recipients must demonstrate good moral character and a superior level of scholarship as well as financial need.

**THE THERESA A. NOWINSKI-LEITER SCHOLARSHIP** Established in the memory of Theresa A. Nowinski, a graduate in the class of 1970 by her husband, Glenn E. Leiter, to be presented to a financially needy student majoring in political science or history with first preference to descendants of veterans of the Vietnam War.

**PAUL A. O'HOP FAMILY SCHOLARSHIP**  
(CRITERIA TO BE ESTABLISHED)



**OVERLOOK ESTATE SCHOLARSHIP**  
(CRITERIA TO BE ESTABLISHED)

**THE ROSENDO (ROSS) SANTOS SCHOLARSHIP IN MUSIC** was established by family and friends in honor of the late Professor Santos. He was a composer, conductor and pianist who taught at Wilkes for more than 20 years. This one-time annual scholarship is awarded to a music major student, demonstrating financial need.

**JOSEPH J. SAVITZ, ESQUIRE '48 SCHOLARSHIP** was created with a trust established by Joe and his wife, Janice, during his 50th class reunion. The Savitzes have been continuously involved in leadership and resource commitments at Wilkes, Joe having served as chairman of the Board of Trustees (1973-1978) and as a trustee since 1958. The scholarship is to be awarded annually to a student who demonstrates leadership and academic abilities.

**THE ELIZABETH A. SLAUGHTER, Ph.D. '68 SCHOLARSHIP**  
(CRITERIA TO BE ESTABLISHED)

### Chairs & Endowed Funds

**A.H. DICKSON ENGLISH CHAIR:** Established in the early 1960s by Dorothy Dickson Darte to encourage enlightened teaching, extended scholarship, and creative writing in the literary arts

**ABRAHAM AND ANNA BARON MEMORIAL BOOK FUND:** Established by Dr. Philip Baron in 1980 to purchase books for the fields of business and economic history; business and government; and business and society.

**BIOLOGY FACULTY/STUDENT RESEARCH:** Offers financial support for research projects deemed deserving of above-average financial assistance.

**CATHERINE H. BONE ESTATE:** Established in honor of Ms. Bone who taught chemistry at Wilkes from 1946-65. It is to be used at the discretion of the Chemistry Department.

**DONALD FELL CARPENTER OUTSTANDING TEACHER AWARD:** Recognition and monetary stipend for outstanding Wilkes faculty based on teaching, advising and working with students; professional accomplishments; activities; and service to the community and to Wilkes.

**DARTE CENTER ENDOWMENT:** Established in 1987 by Edward Darling and his daughter Dorothy Darling Mangelsdorf.

**FENNER/ARCADIA ENDOWMENT:** An endowment to support the annual purchase of an enhancement for Fenner Hall.



## ENDOWED FUNDS, SCHOLARSHIPS, & CHAIRS

**WECKESSER HALL ENDOWMENT:** Building donated in 1956 to Wilkes by Frederick J. Weckesser.

**JAMES JONES LITERARY SOCIETY:** Administered by the English Department to award a fellowship to an author of a first novel in progress.

**ROSENN LECTURE SERIES:** Established by former law clerks, and in honor, of Judge Max Rosenn. Its purpose is to provide Wilkes with annual lecturers who are nationally recognized as speakers, leaders and authorities in law and the humanities.

**ROBERT S. CAPIN CHAIR:** Established to provide support for a distinguished academician in accounting.

**TOM BIGLER DISTINGUISHED PROFESSORSHIP IN COMMUNICATIONS:** This endowed chair was created by friends of Tom Bigler. The successor (upon Tom's retirement) is to be a media professional or invited academician.

**LESTER SAIDMAN, M.D. ENDOWED CHAIR:** Established to provide support for a distinguished academician in one of the health science disciplines at Wilkes. The Saidman Chair will provide financial support for a distinguished academician in one of the health science disciplines (biology, chemistry, physics, psychology, etc.) and which constitutes a requirement of the pre-medical curriculum at Wilkes. Appointment to the Saidman Chair will be for a one-semester term every two years.

*Endowed scholarships as well as other endowment opportunities give philanthropists a chance to honor someone and help Wilkes University students in many ways. An endowed scholarship offers immediate financial assistance to current students and provides future giving options for other donors. A minimum gift of \$35,000 establishes an endowed scholarship; a \$2,500 minimum gift establishes an annual scholarship.*

*For information on endowed scholarships and other endowment opportunities, contact Dawn Atwater-Haight, Vice President for Advancement at (570) 408-4300, or Evelyn Taylor, Manager of Research & Donor Relations at (570) 408-4300.*



### MARKS OF EXCELLENCE

## URBAN STUDIES CENTER

**W**ilkes is in the final stages of an effort to establish an Urban Studies Center that will provide research, analysis and consultation in support of the revitalization in Wilkes-Barre and other cities.

The Center's primary mission will be to help rein-

vigorate Wilkes-Barre into a thriving place to live and work by providing intellectual capital, analysis and best practice thinking to its problems and opportunities. In addition, the center will be proactive in bringing together key constituencies from the area and beyond to develop a vision and an action plan for their efforts.

The revitalization of Wilkes-Barre will serve as a test case for the Urban Center. Within five years the Center will become self-sustaining through marketing its services to other cities and regions.

The University has secured a portion of the seed funding to establish the center, and is seeking to attract additional financial supporters to help underwrite the first several years of operation.

The project was initiated through a gift from Wilkes alumnus Bill Montague '68 and his wife, Susan. Recognizing their inextricable link to downtown Wilkes-Barre, College Misericordia, King's College, Luzerne County Community College and Penn State Wilkes-Barre are partnering in the effort to establish and operate the center.

"The first five years of the center's operation will be a critical time of outreach and growth," said Wilkes University Vice President for Advancement Dawn Atwater-Haight. "By partnering with those who are passionate about rebuilding this region, we hope to provide the funding necessary to secure the center's long-term success."

The concept was the topic of a March 27 Wilkes University President's Breakfast during which nationally recognized economic revitalization expert Dr. John Gilderbloom (pictured above, center, with Trustee Eugene Roth '57, Atwater-Haight, President Tim Gilmour and Bill and Susan Montague) outlined the success of a center in revitalizing downtown Louisville, Kentucky.





*The power of independent thinking®*

Change Service Requested

Wilkes University  
Wilkes-Barre, PA 18766  
[www.wilkes.edu](http://www.wilkes.edu)

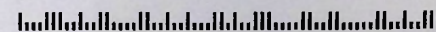

#BYNSDPG  
#0001 6993 5#  
Mr. & Mrs. Bernard J. Ford  
203 West Main Street  
Nanticoke, PA 18634-1406

Non-Profit Org  
U.S. Postage  
**PAID**  
Wilkes University