AMNICOLA

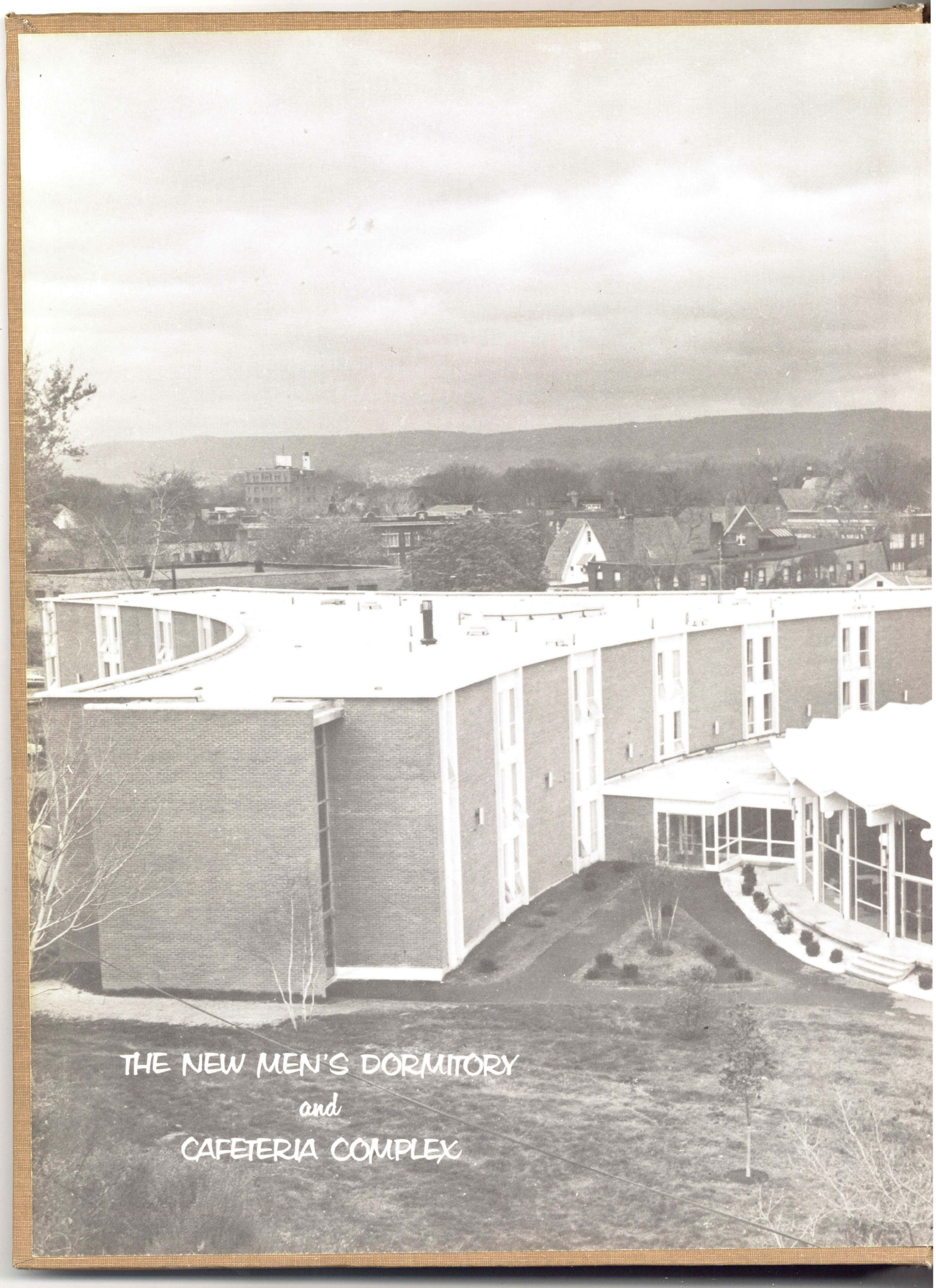

THE NEW MEN'S DORMITORY
and
CAFETERIA COMPLEX

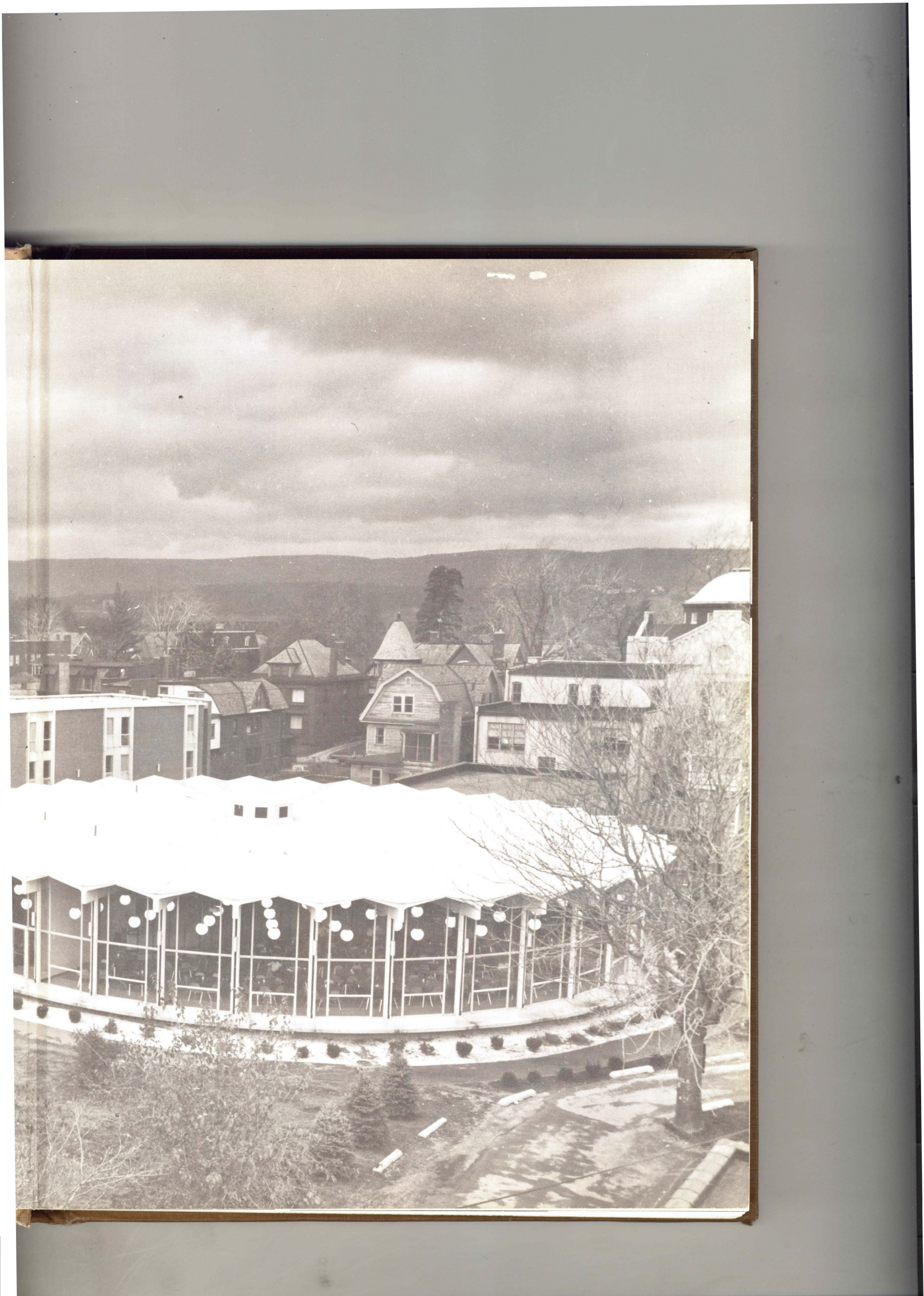

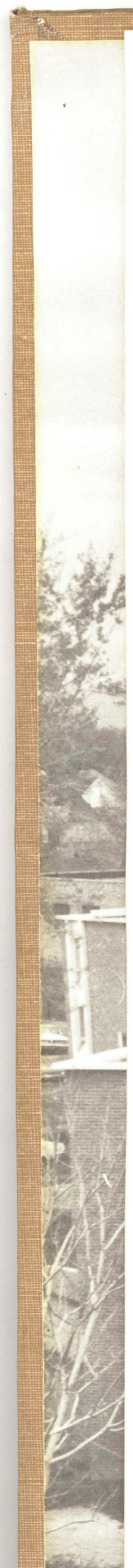

WILKES COLLEGE
1947
LIBRARY
WILKES-BARRE
PENNSYLVANIA

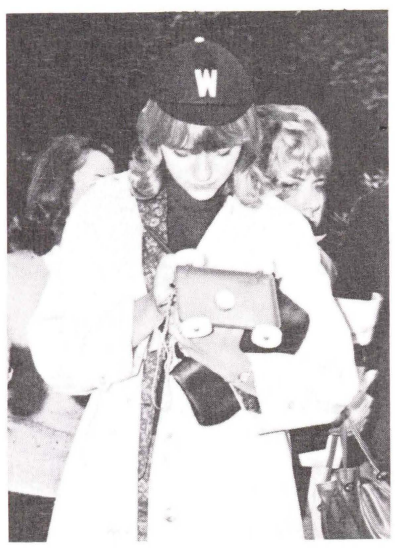

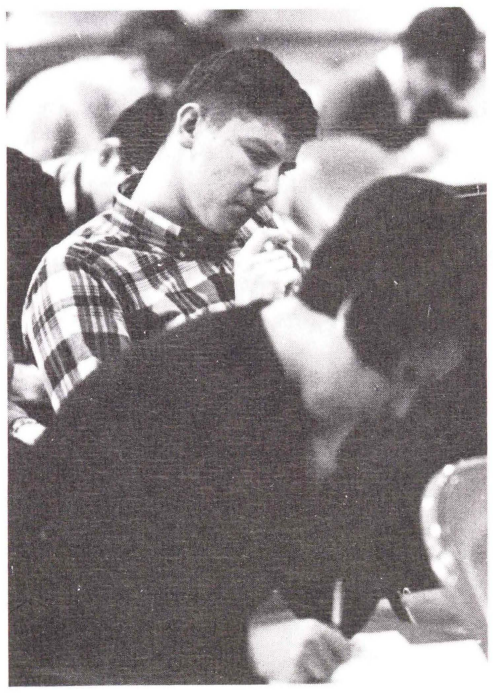

AMNICOLA

. . . that which grows or
dwells by a river

Wilkes College
Wilkes-Barre, Pa.
1967 Volume 21

TABLE OF CONTENTS

ARCHIVES
LD6051
W225
v.21
1967
c.2

INTRODUCTION ——— 4

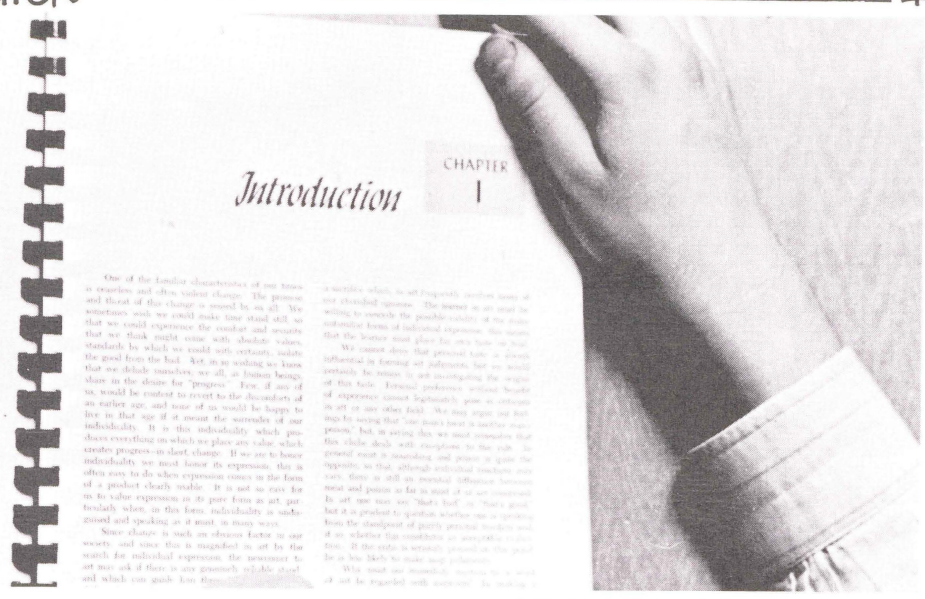

Introduction

CHAPTER 1

One of the familiar characteristics of our times is ceaseless and often violent change. The pressure and threat of this change is sensed by us all. We sometimes wish we could make time stand still so that we could experience the comfort and security that we think might come with absolute values, standards by which we could with certainty, isolate the good from the bad. Yet, in so wishing we know that we delude ourselves, we all, as human beings, share in the desire for "progress." Few, if any of us, would be content to revert to the discomforts of an earlier age, and none of us would be happy to live in that age if it meant the surrender of our individuality. It is this individuality which produces everything on which we place any value, which creates progress—in short, change. If we are to honor individuality we must honor its expression, this is often easy to do when expression comes in the form of a product clearly usable. It is not so easy for us to value expression as its pure form as art, particularly when, in this form, individuality is undisguised and speaking as it must in many ways.

Since change is such an obvious factor in our society, and since this is magnified in art by the search for individual expression, the newcomer to art may ask if there is any commonly applicable guide and which can guide him through

is terrible, which, to all frequently involves issues of our cherished opinions. The learner in art must be willing to entertain the possible validity of the most unfamiliar forms of individual expression. One cannot say that the learner must place his own taste on hold.

We cannot deny that personal taste is greatly influential in forming our judgments, but we should embark, by means of an investigation, the origins of this taste. Personal preferences without broader of experience cannot legitimately pose as criterions in art or any other field. We may argue and bandy by saying that "one man's meat is another man's poison," but, in saying this, we must remember that this cliche deals with exceptions to the rule. In general meat is nourishing and poison is quite the opposite, so that, although individual conclusions may vary, there is still an essential difference between meat and poison so far as most of us are concerned. In art one may say "that's bad" or "that's good," but at a gradient to question whether one or the other from the standpoint of purely personal preference, and at whether this contributes to our enjoyment. If the artist is seriously pursuing his goal he is less likely to make easy judgments.

Why must one reasonably [illegible] in art not be regarded with suspicion? It is [illegible]

DORMITORIES ——— 88

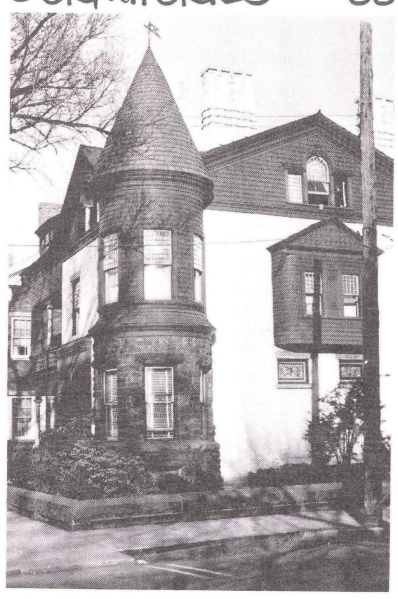

ADMINISTRATION AND FACULTY ——— 18

STUDENTS ——— 44

SPORTS ———

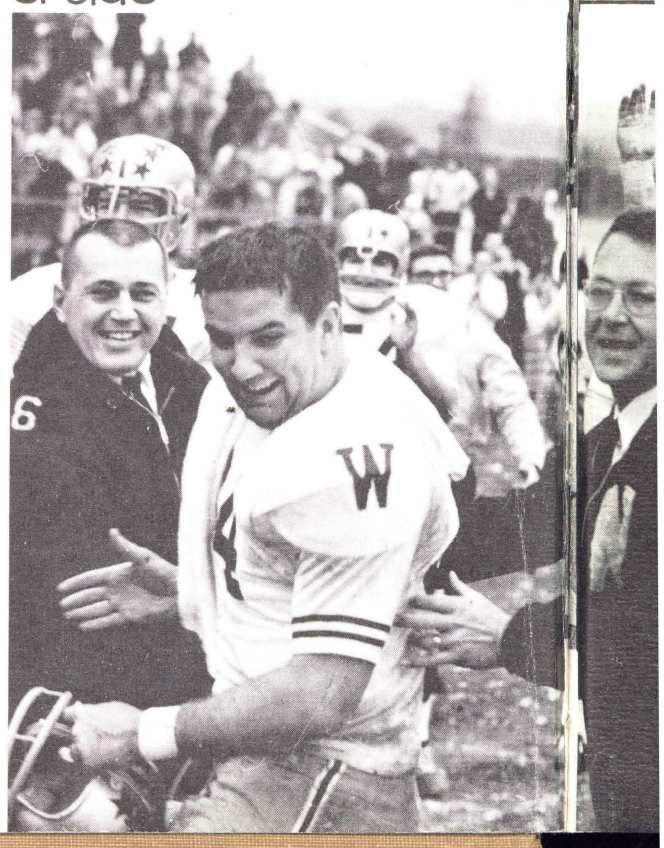

—4

EVENTS ——— 130

ORGANIZATIONS ——— 102

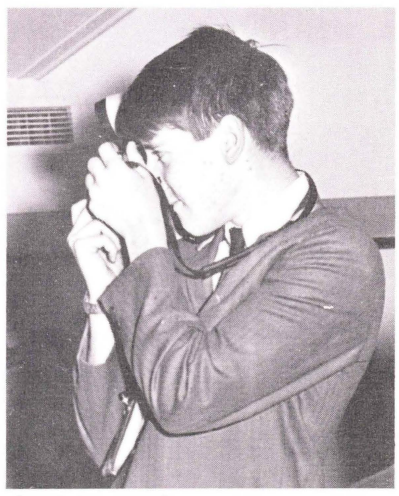

CANDIDS ——— 204
SPONSORS ——— 214

176

80539

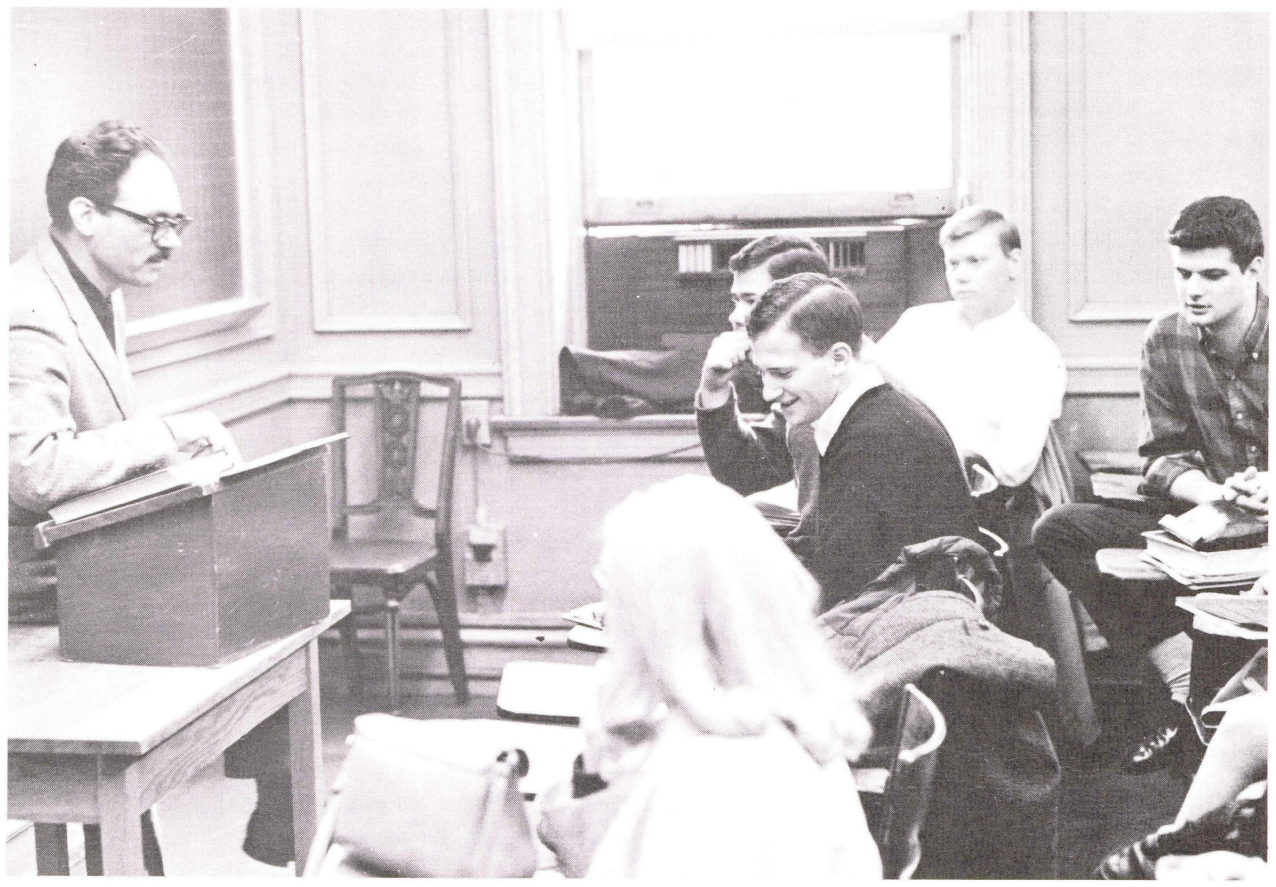

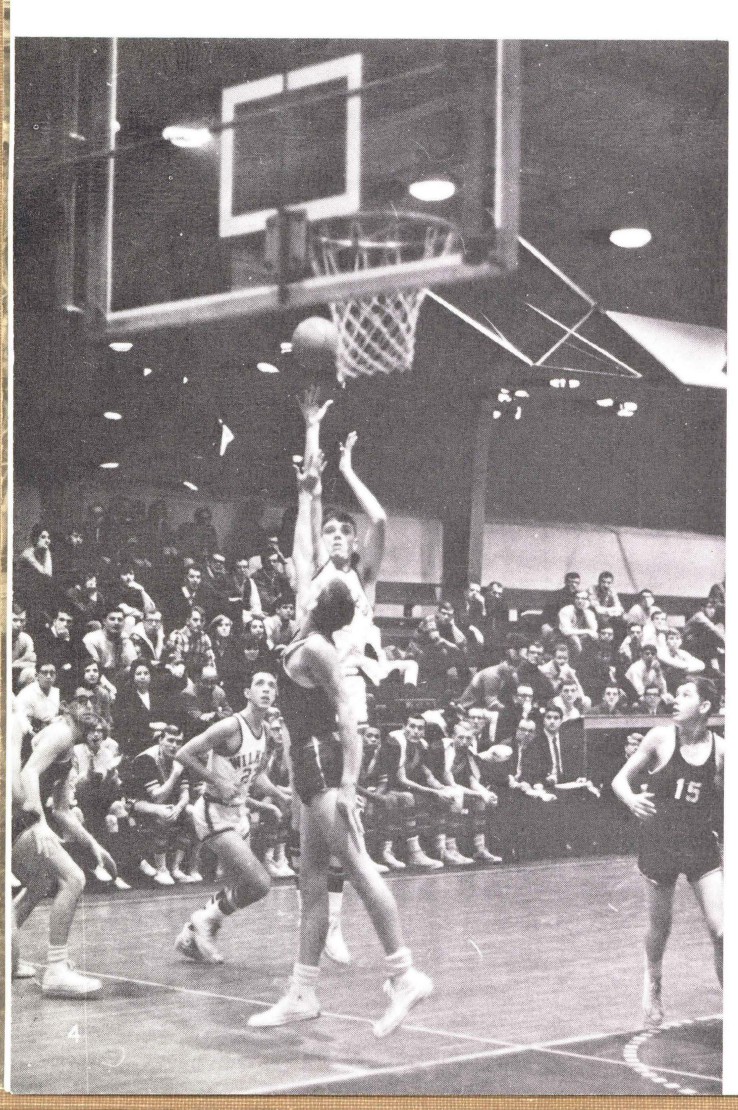
15

FOREWORD

What is its purpose; what is its goal? The purpose of any yearbook is to preserve the memories of the school year; its goal is to improve. Within these two hundred and twenty-four pages are preserved such memories of the '66-'67 academic year at Wilkes College—memories of those eventful events, of the gaiety and seriousness of campus life, of athletic competition, and of group activity. As time progresses, the value of this book will increase especially to the senior who will occasionally glance and recollect his memorable graduation year.

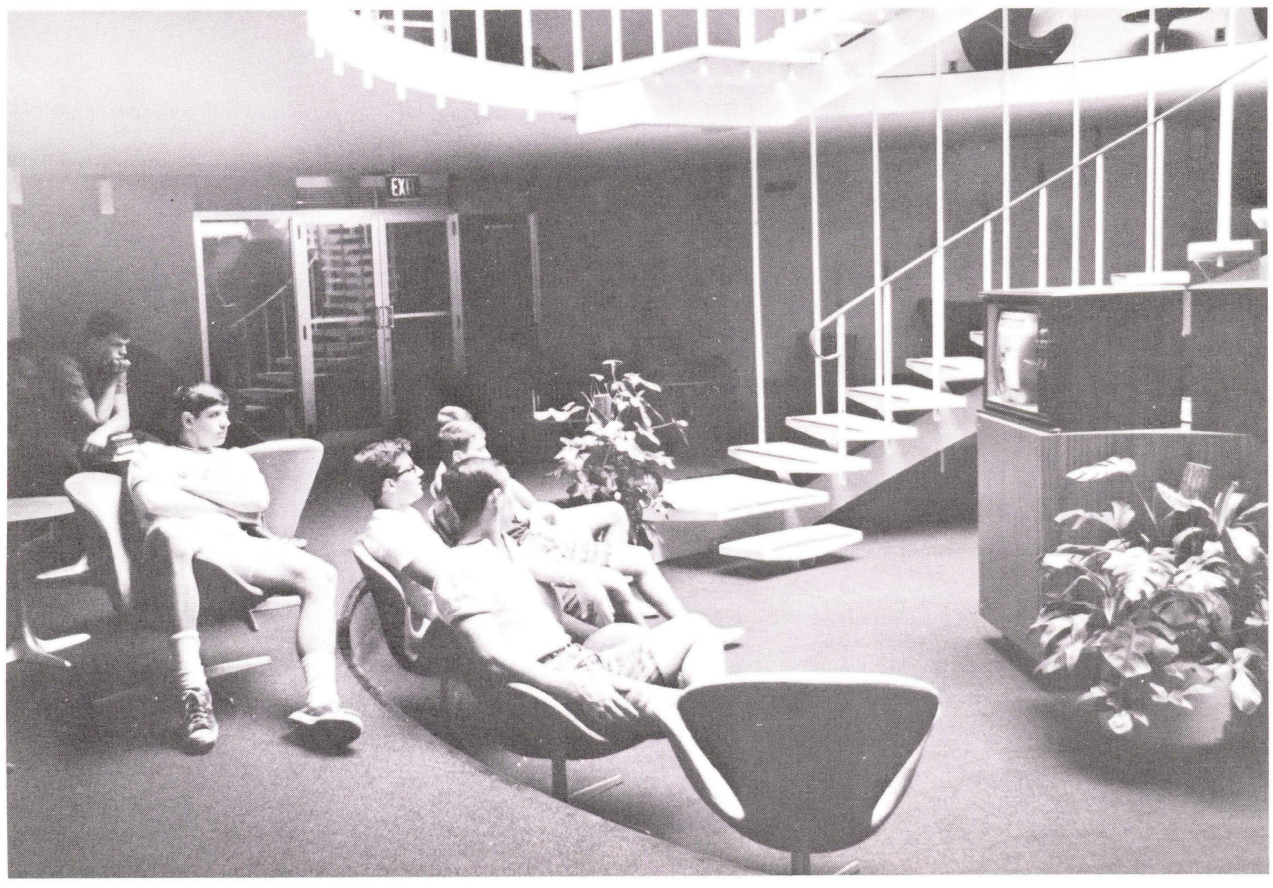

Dr. Frank J. J. Davies

DEDICATION

During his nineteen years of devotion to the College, Dr. Frank J. J. Davies has labored both quietly and unceasingly to establish excellence as the most integral aspect of the scholastic tradition. With his B.A., M.A., and Ph.D. from Yale where he was Phi Beta Kappa, he came to the college in 1947. As professor of English and chairman of the department, Dr. Davies has achieved the respect granted only to a man of an intensely individual character and of an outstanding intellectual stature. To the students and colleagues who have been privileged to know him, Dr. Davies will always represent the highest accomplishment of the scholar. While his vigorous application of the highest standards in scholarship and professorship has strengthened the curriculum, his warmth and wit have endeared him to those students whom he has guided.

It is in recognition of the wisdom, wit, and warmth, which even his British reserve could not conceal, we humbly offer this dedication.

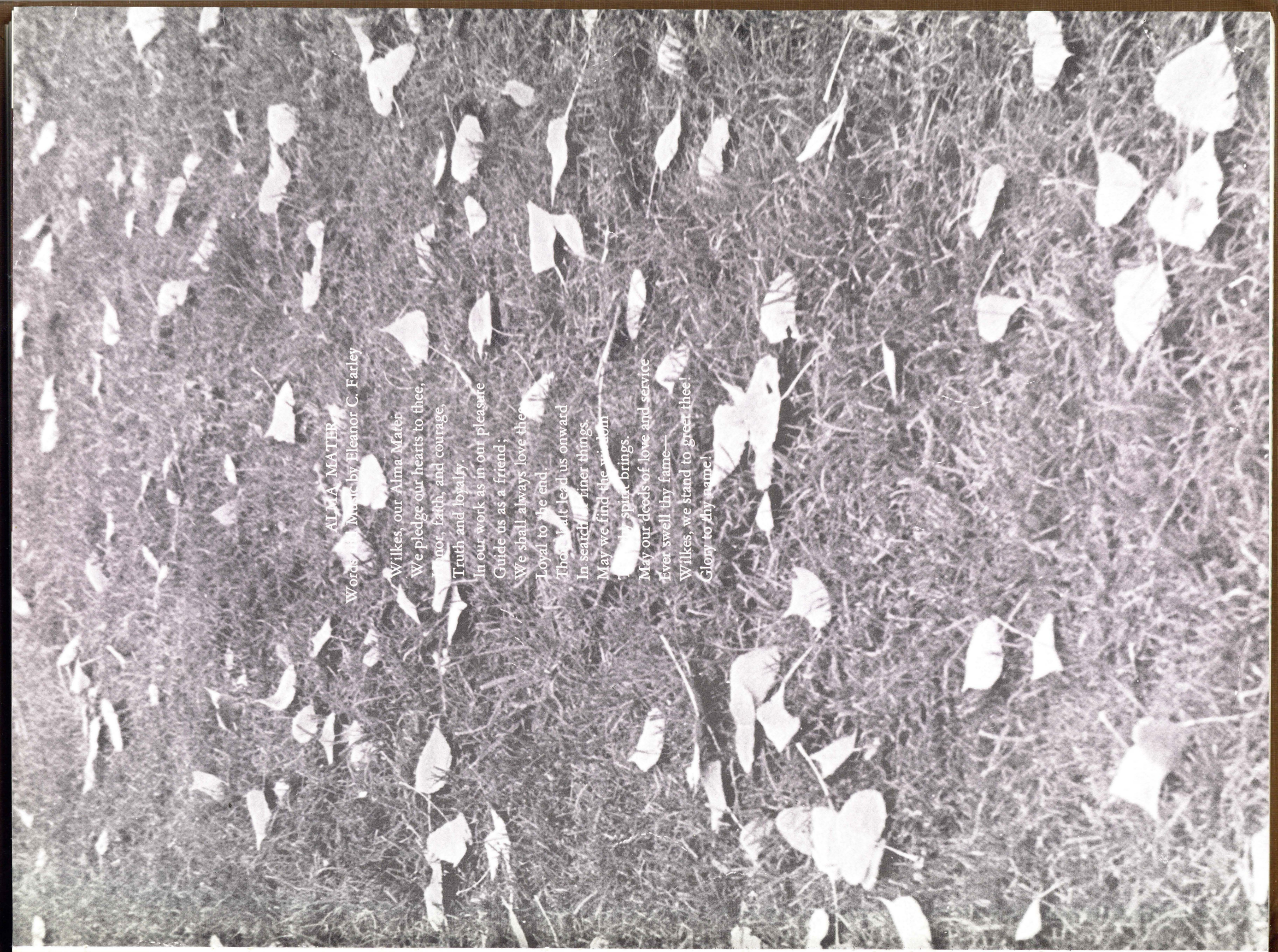
ALMA MATER
Words by Eleanor C. Farley
Music by Alma Mater
Wilkes, our Alma Mater,
We pledge our hearts to thee,
In our work as in our play,
Truth and loyalty.
Guide us as a friend;
We shall always love thee
Loyal to the end.
In search of finer things.
May we find the spirit brings.
May our deeds of love and service
Ever swell thy fame—
Wilkes, we stand to greet thee!
Glory to thy name!

Dr. Eugene S. Farley

PRESIDENT'S MESSAGE

TO THE CLASS OF 1967

You will live longer than any generation that has preceded you. Physically your life will be easier than that of any earlier generation. At least that is the promise that is projected by the trends of the past century.

And yet there are many doubts that must confront you. Will your years be fuller and more fruitful years or will they be barren and unproductive? Only you can answer this question for the answer depends upon the values and standards by which your life is governed.

You can enrich your life by involvement in some creative work. You can debase your life by seeking material ends or personal gratification without regard for those with whom you will be associated and who will follow you.

If you wish fulfillment, find a cause that is greater than self and lose yourself in it. The challenges that it offers will test you and each test that you meet will regenerate you and prepare you for greater achievement. Of course a cause greater than self may also capture you and enslave you. It is better to be enslaved by a great cause, however, than to be chained by boredom and futility.

No one is truly free so let us choose bonds of responsibility that will constantly lead us forward into greater efforts and a richer life.

I do not wish for you a life of ease and complacency; rather, I wish for you challenge, continuing growth, real achievement, and personal fulfillment.

Faithfully yours,

Eugene S. Farley

LIFE

There's a kind of funny inverse symbolism present when school starts in the fall. Nature's dying; her leaves are scattered over the campus. Yet this is the time of life, the start of education; and somehow we feel that nature should also be living when classes commence. But then nature is not that out of tune with the world of man, for her dead leaves do quicken a new birth. Man leaves behind her visions of spring and summer and turns instead to another world, to education, to the process which is the means to explain all of life.

After the rigors of hazing, registration, and the challenge of new classes, students prepare again for a different aspect of life. In this educational process students meet with various phases of college life: the learning, the social, and the physical plant of the school, all of which are merely parts of the great whole: Life itself.

WILKES COLL
A11-5

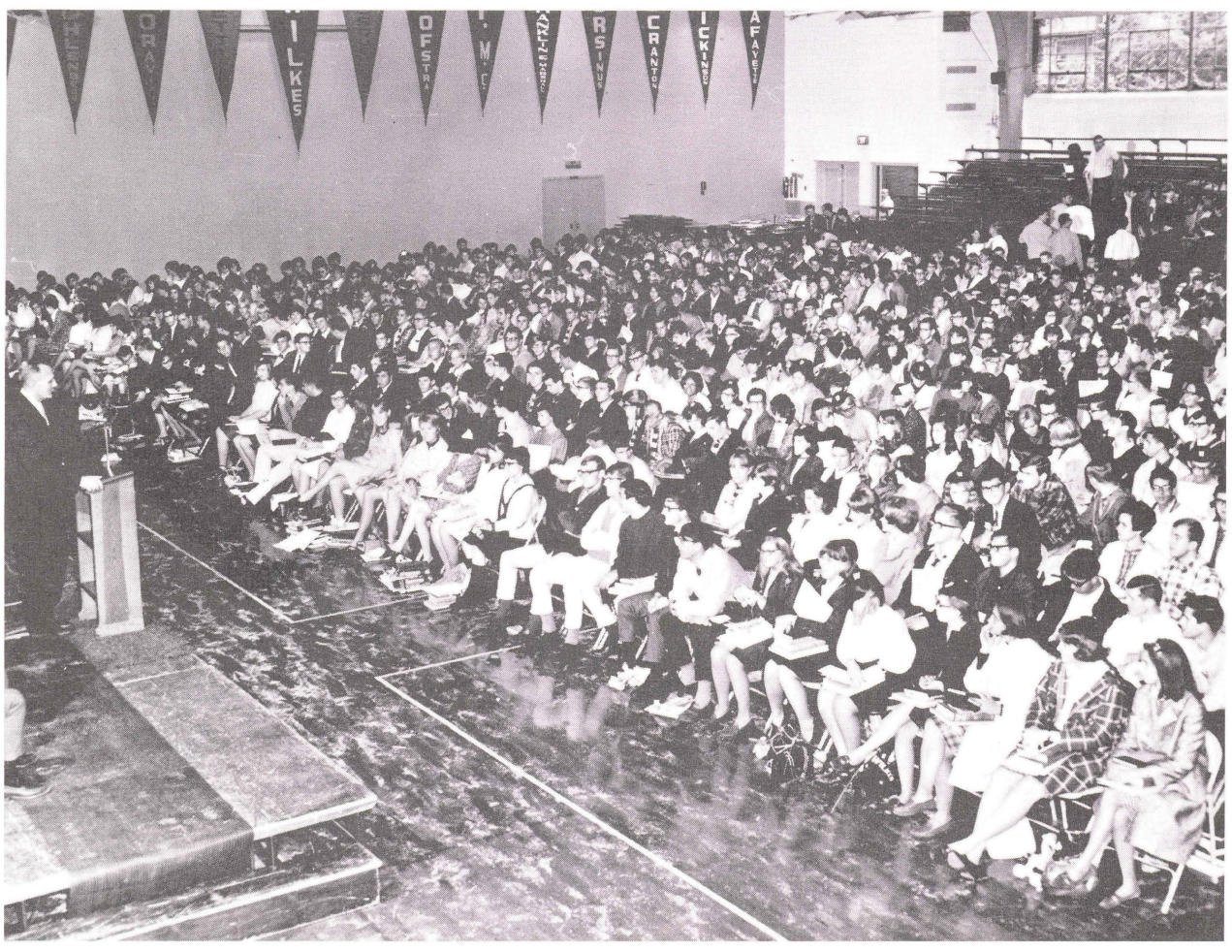
ORAVI
WILKES
OFSTRA
W.M.C.
RSINUS
CRANTON
ICKINSO
AFAYET

BUILDINGS . . .

OLD AND NEW

Geis That Was . . .

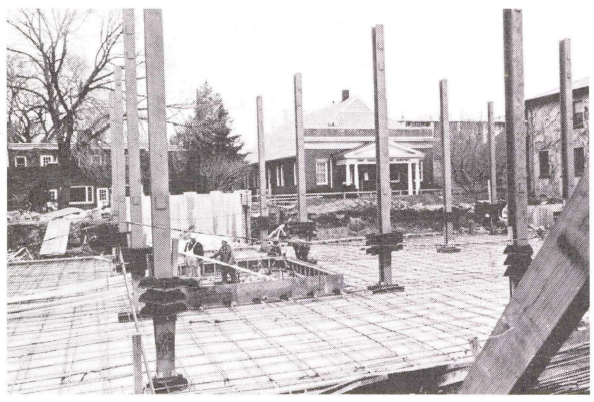

Upcoming Library

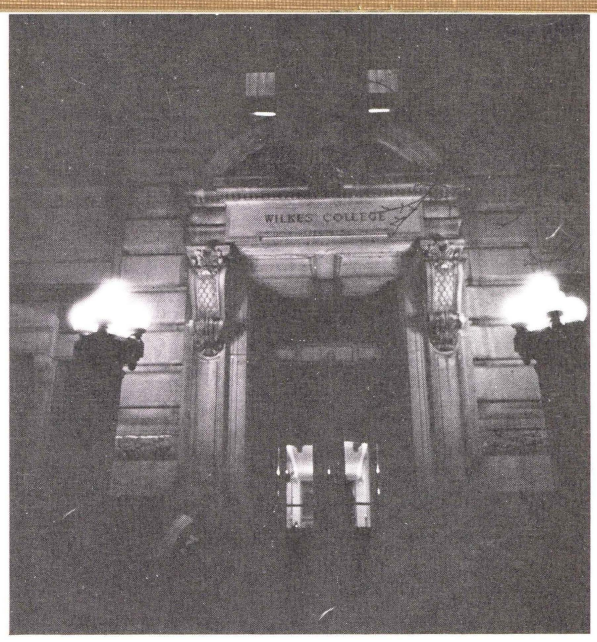

Parrish Hall
Classrooms and Administration

Weckesser Hall
President's Office and Dormitory

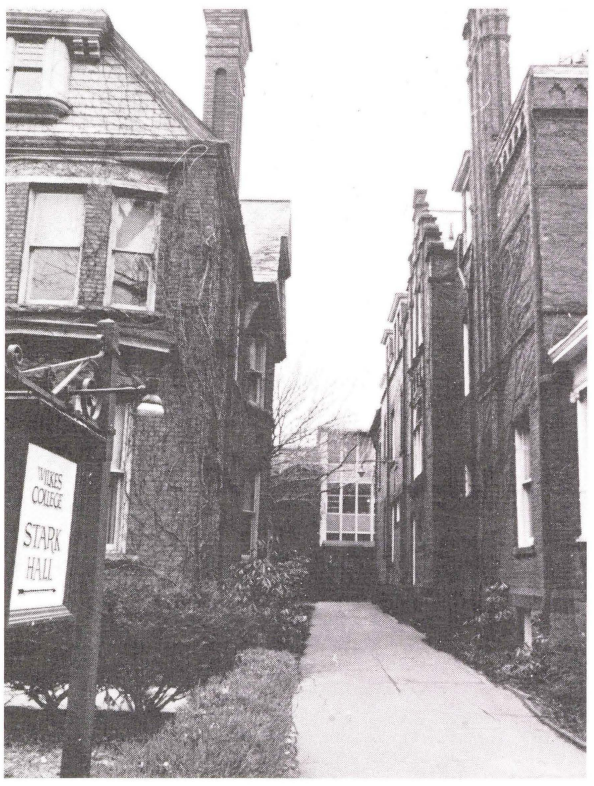

Barre, Stark and Butler Halls—
Classrooms

Stark Hall

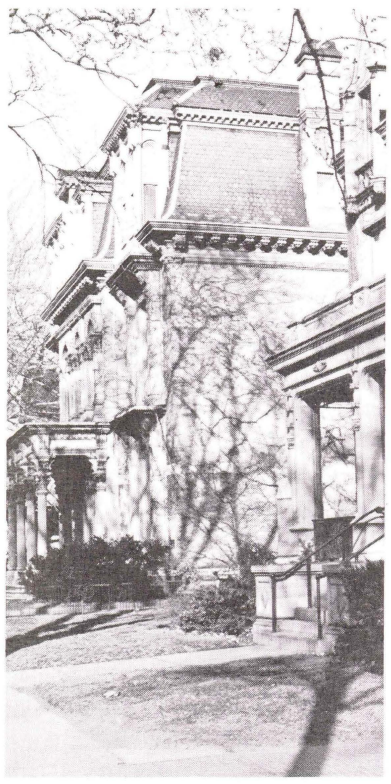

Conyngham Hall
Classrooms and Publication
Offices

New Men's Dormitory and Cafeteria Complex

Chase Hall—Administration

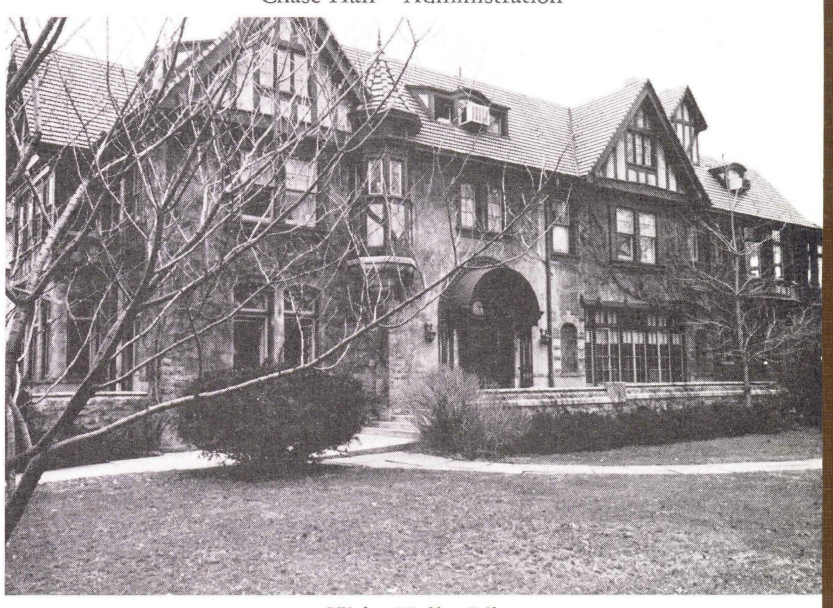

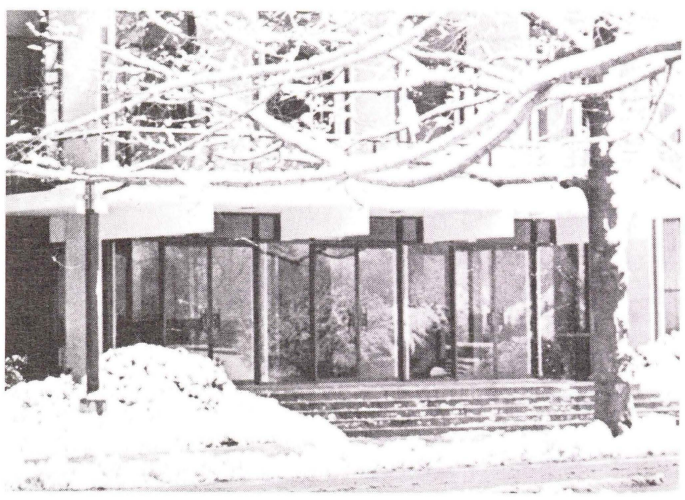

Fine Arts Center
Theatre

Kirby Hall—Library

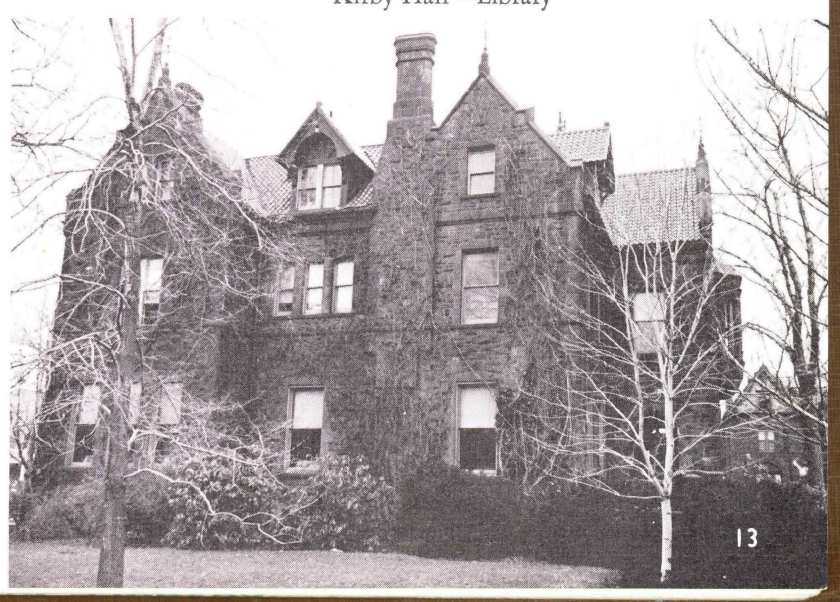

LEARNING

Old ideas, new ideas often discussed, studied, rejected or maintained in old homes which possess an aura of wisdom with age. Yet the campus is a dichotomy of the old and the new. Old ideas, new ideas are also often discussed, studied, rejected or maintained in new buildings. And ivy, if you want to call it an equalizer, clings to the old and to the new of anything.

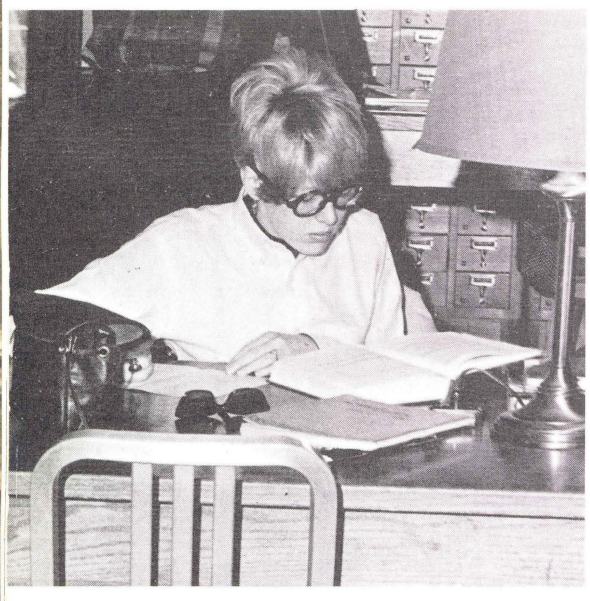

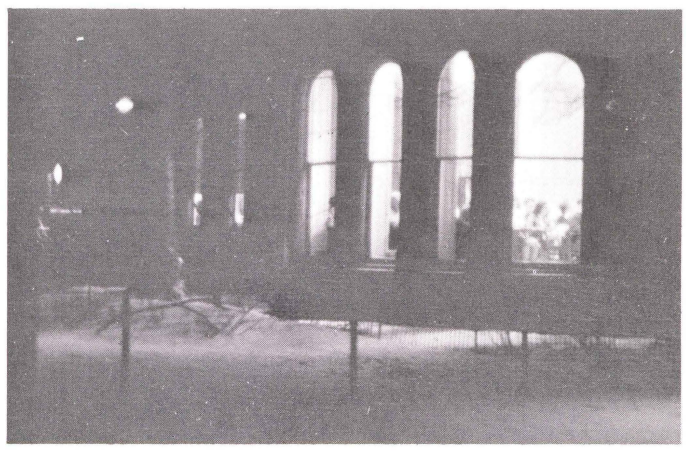

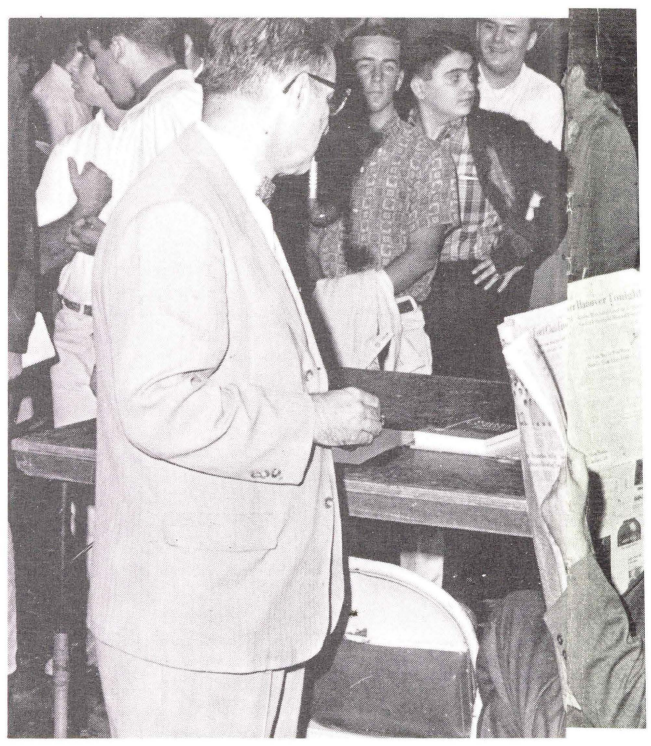

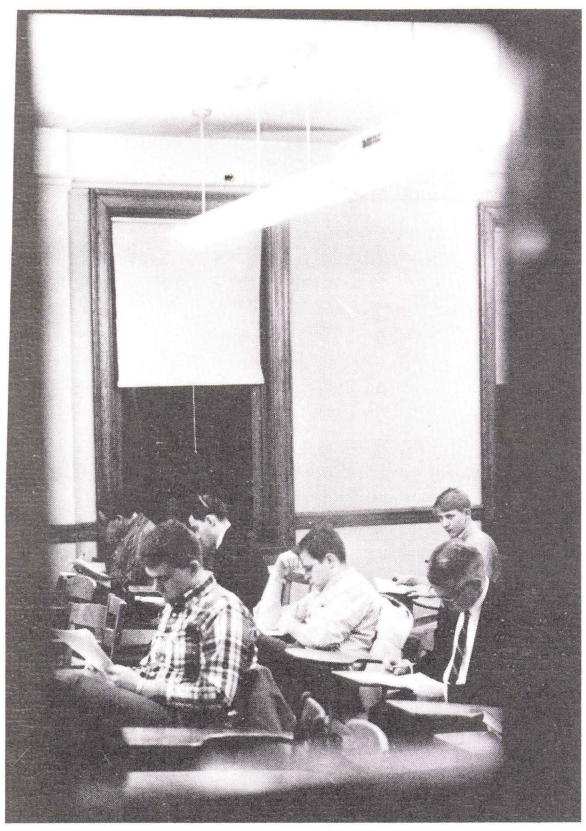

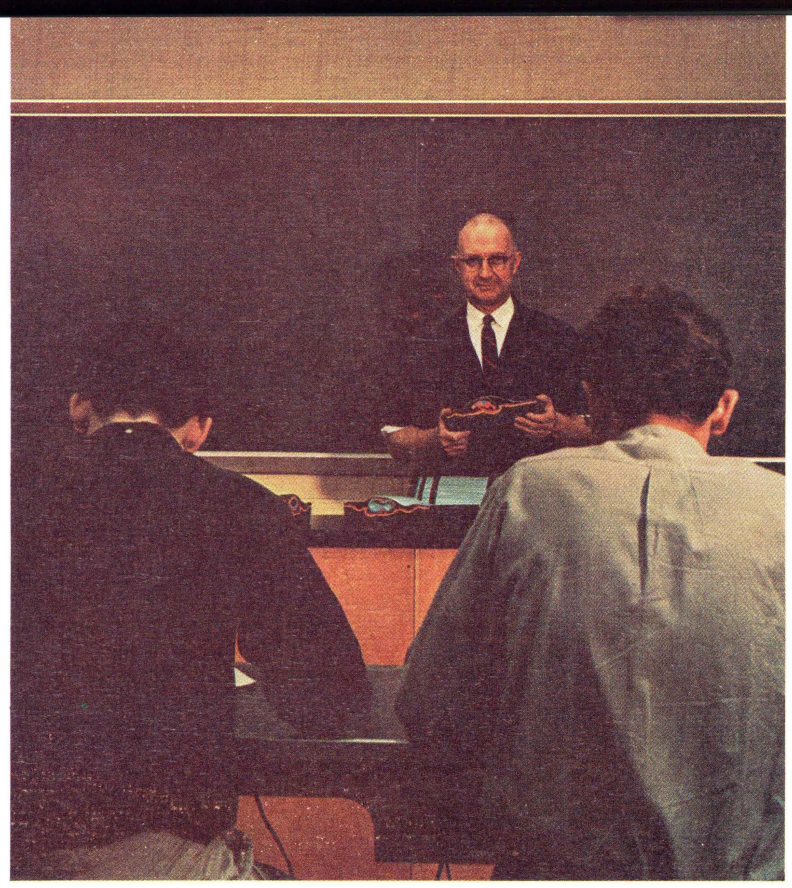

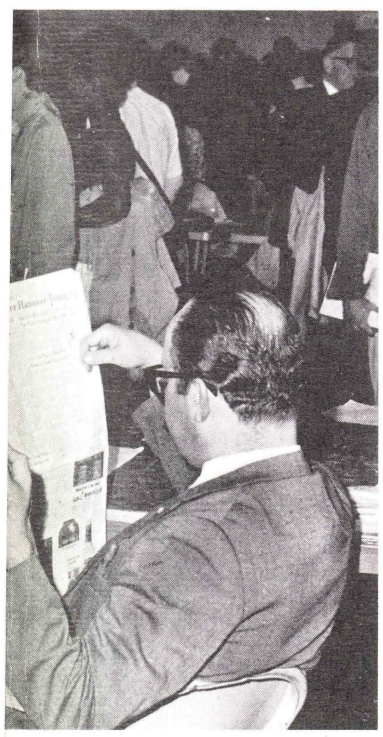

SOCIAL LIFE . . .

CASUAL AND FORMAL MEETINGS

Camelot

Dances . . .

Assembly Programs

Athletic Events . . .

Footba

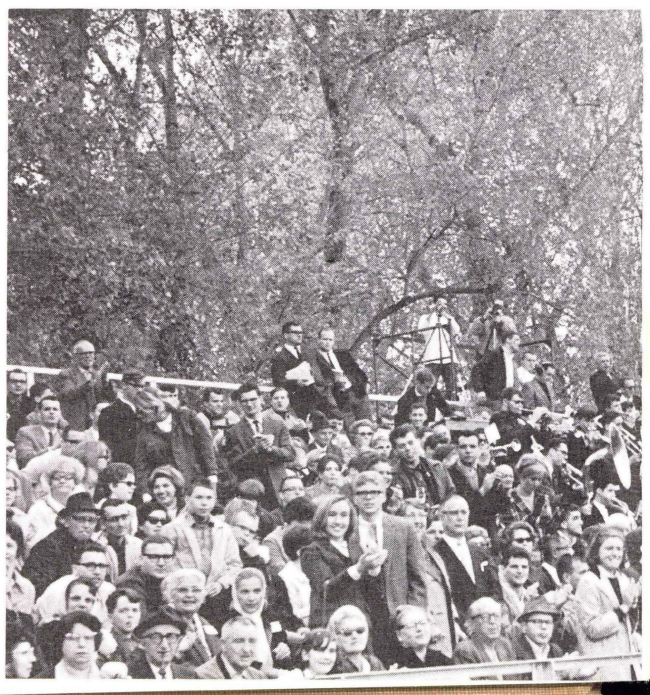

"CAF"

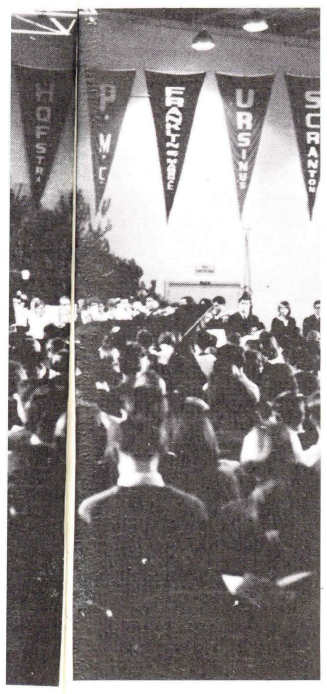

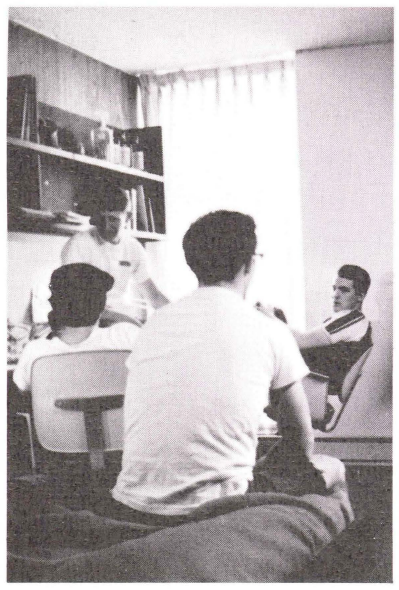

Dorms

Commons

Football

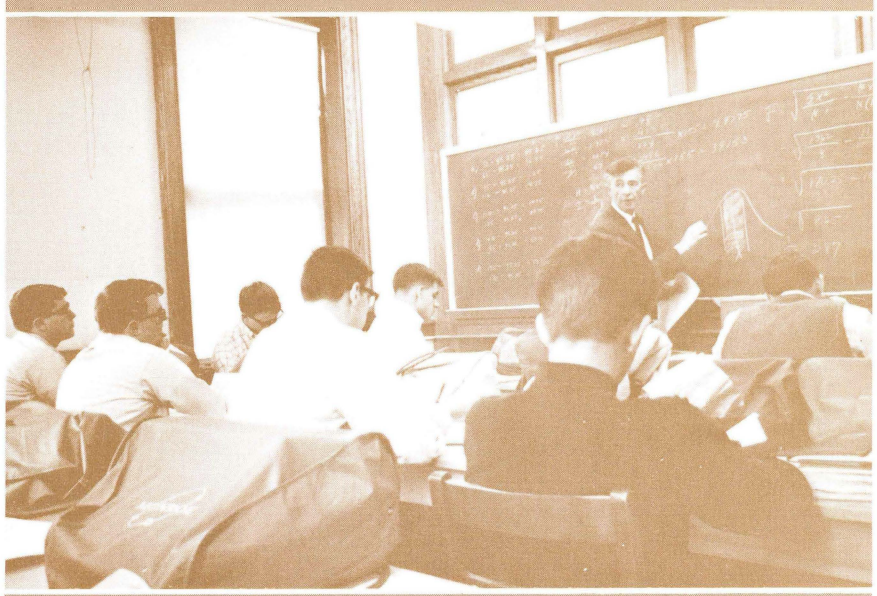

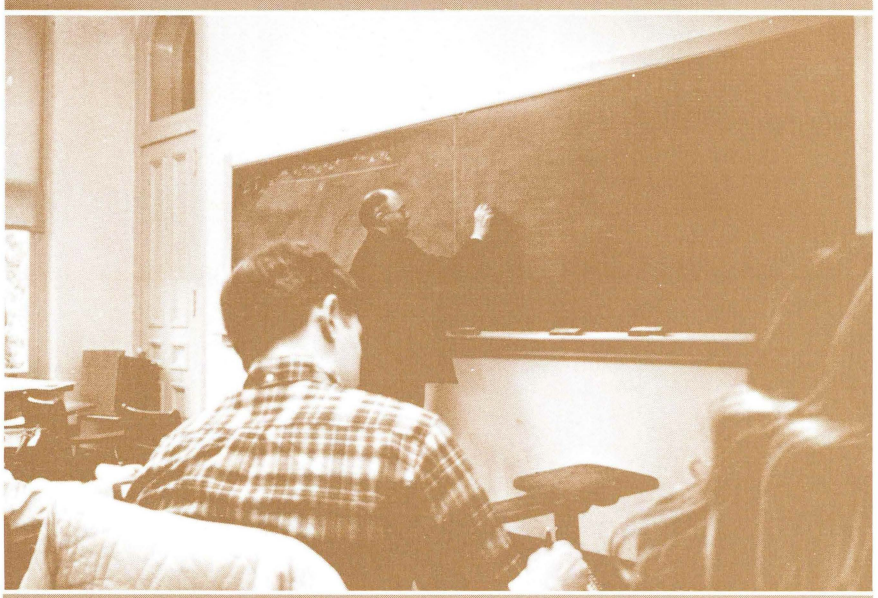

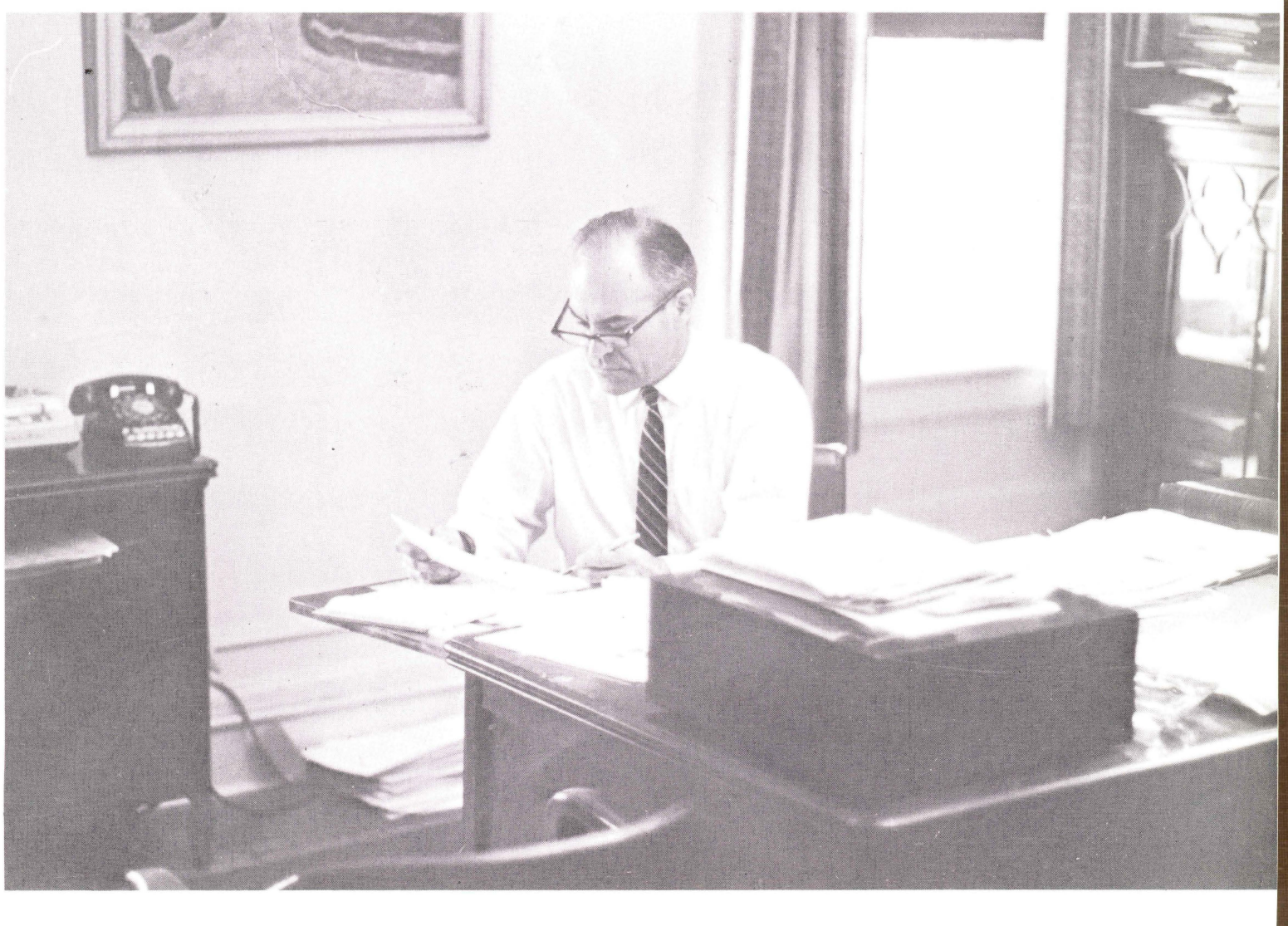

ADMINISTRATION AND FACULTY

ADMINISTRATION

RALPH ROZELLE
Director Of Graduate Program

FRANCIS MICHELINI
Dean of Academic Affairs

JOHN WHITBY
Director Of Admissions

GEORGE RALSTON
Dean Of Men

MARGARET AHLBORN
Dean Of Women

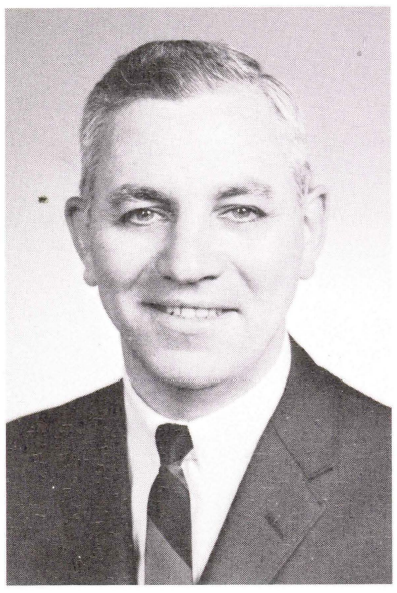

ROBERT CAPIN
Director of Evening Division
and
Registrar

MARGARET CONNOLLY
Comptroller

JOHN CHWALEK
Director of Placement

WALTER MOHR
Director of Development

ARTHUR HOOVER
Assistant to the Dean of Men

EDWARD WALLISON
Director of Public Relations

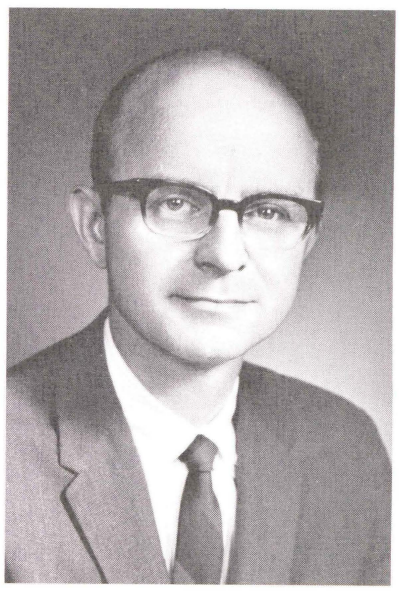

GORDON ROBERTS
Director of Student Activities and
Director of Alumni Relations

FRANCES SEARS
Director of College Consultation

CHARLES ABATE
Business Manager

DEPARTMENT CHAIRMEN

CHESTER COLSON
Art

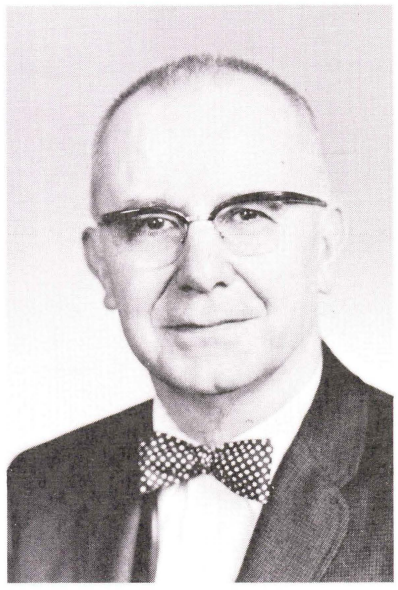

ELWOOD DISQUE
Foreign Language

FRANK DONAHOE
Engineering & Physics

BENJAMIN FIESTER
English

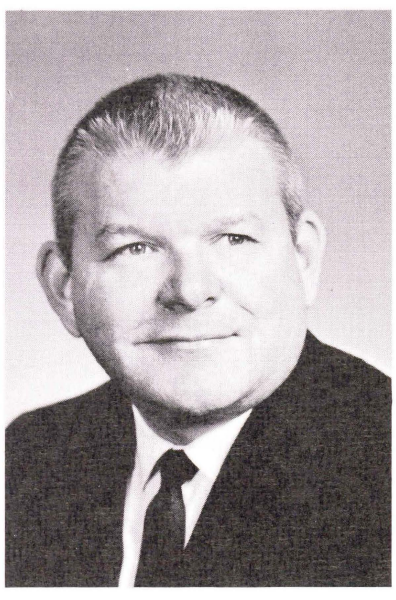

EUGENE HAMMER
Education

RUTH JESSEE
Nursing Education

HUGO MAILEY
Political Science

BRONIS KASLAS
History

JAROSLAV MORAVEC
Sociology

JOHN REESE
Physical Education

CHARLES REIF
Biology

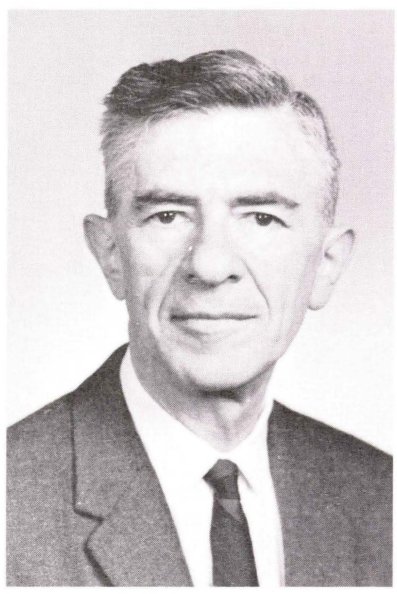

SAMUEL ROSENBERG
Commerce & Finance

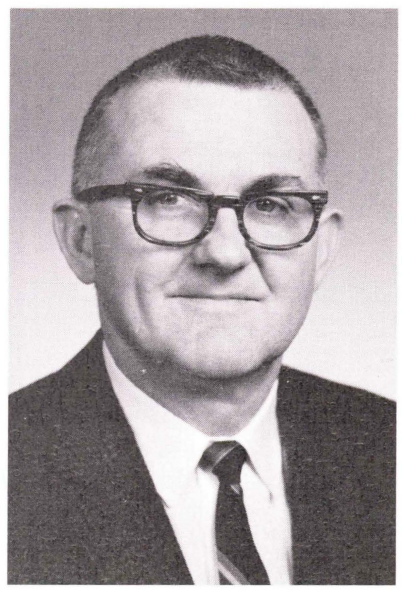

ROBERT RILEY
Psychology

RALPH ROZELLE
Chemistry

STANKO VUJICA
Philosophy & Religion

FACULTY

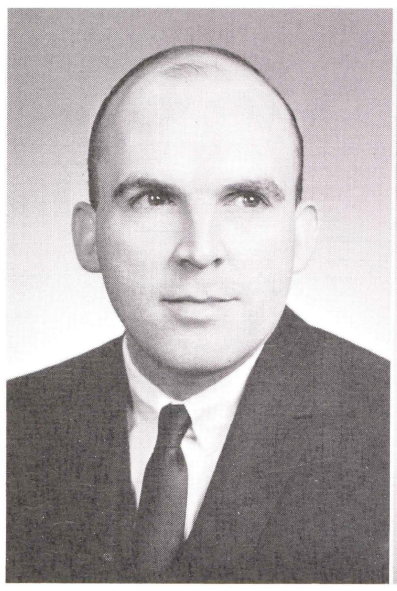

ROBERT BOMBOY
English

MRS. THELMA BOSCH
English

DR. SHELDON COHEN
Biology

T. L. CONNOLLY
History

DR. HARO
Histo

JORGE DeCUBAS
Language

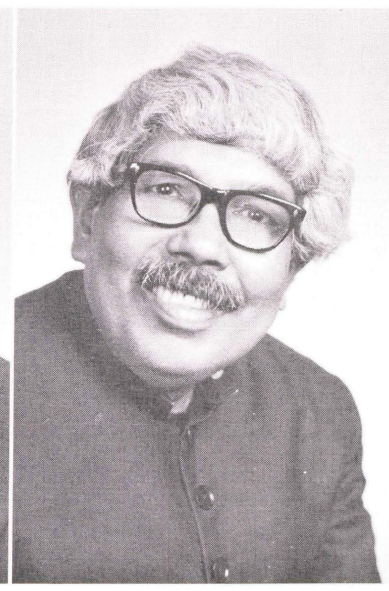

DR. G. C. DEV
Philosophy

MRS. A. K. DOLBEAR
Secretarial Studies

MRS. CAROL
Commerce

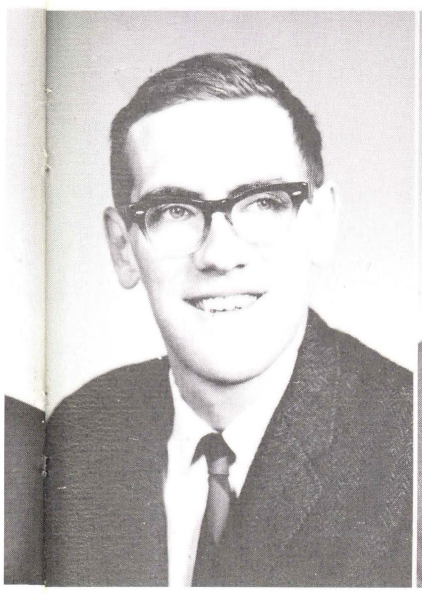

DR. HAROLD COX
History

WARREN DeARMENT
English

JAMES DeCOSMO
Mathematics

MRS. CAROLYN DZURKO
Commerce & Finance

BOYD EARL
Mathematics

ANTHONY EVANGELISTA
Art

WELTON FARRAR
Commerce & Finance

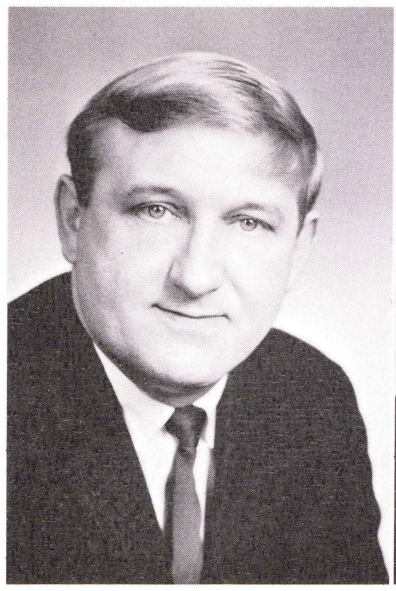

GEORGE FENBY
English

HERBERT GARBER
Music

GEORGE GERA
Commerce & Finance

MARTHA HADSEL
English

ROBERTA HAMMER
Education

CLEMENT HAPEMAN
Sociology

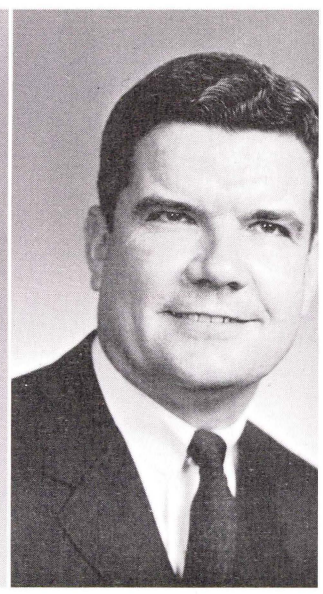

EDWIN JOHNSON
Education

GERA
Finance

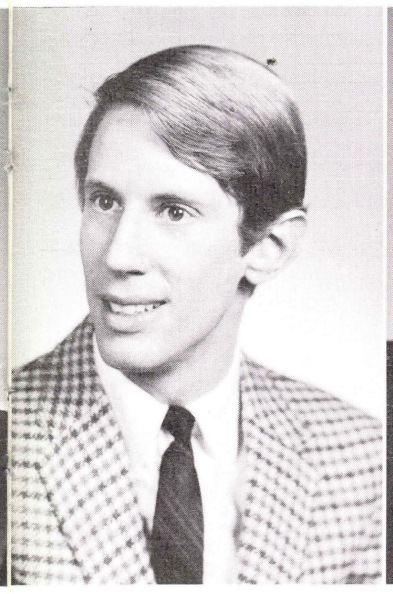

ROBERT GOLDENBERG
Language

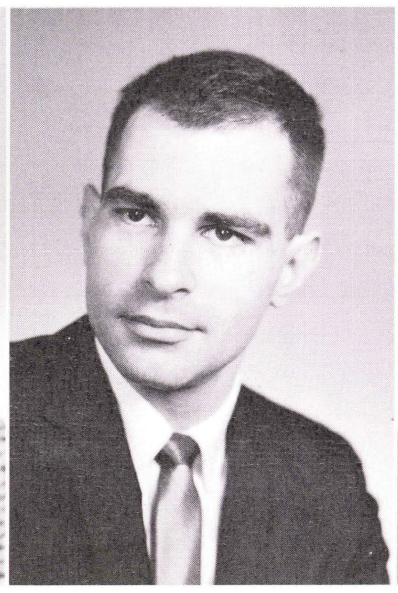

HAROLD GREEN
Sociology

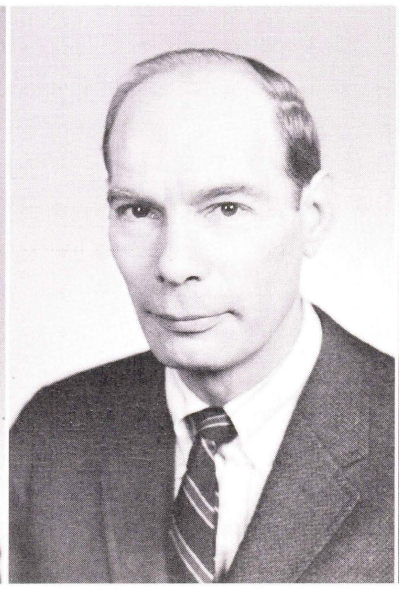

ALFRED GROH
English

STANLEY GUTIN
English

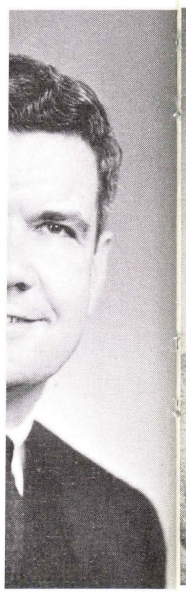

HNSON
on

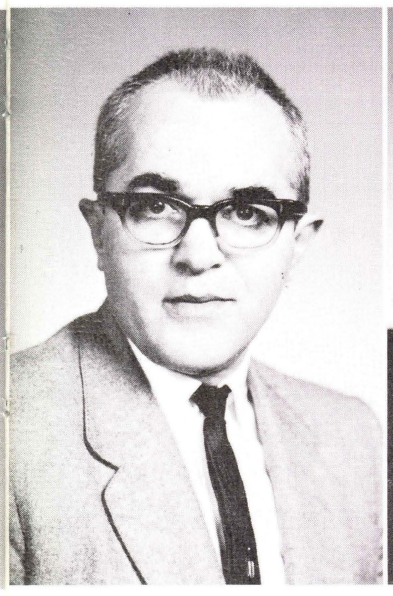

JOSEPH KANNER
Psychology

DR. STANLEY KAY
Philosophy

MARY KERR
English

DR. GRACE KIMBALL
Biology

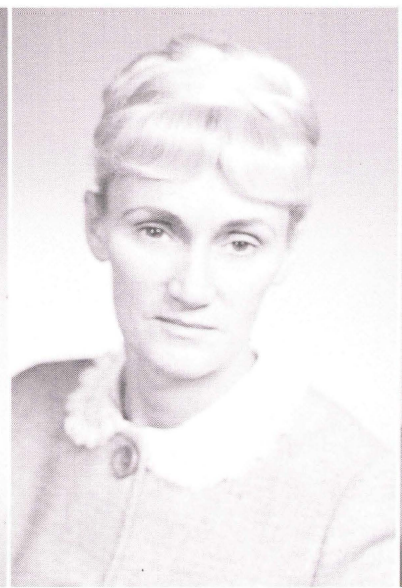

MRS. ANNE KISH
English

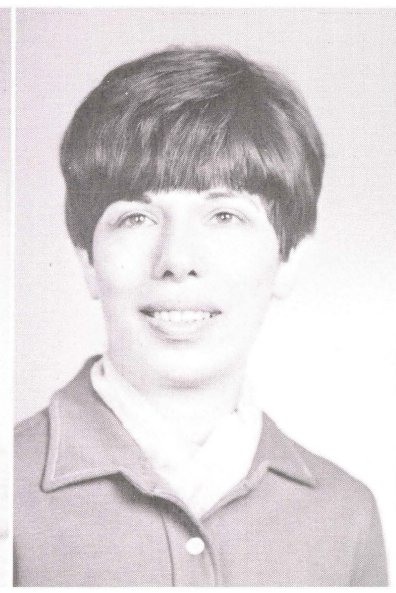

JUDITH KRAVITZ
Mathematics

ROGER LEWIS
Physics

MR

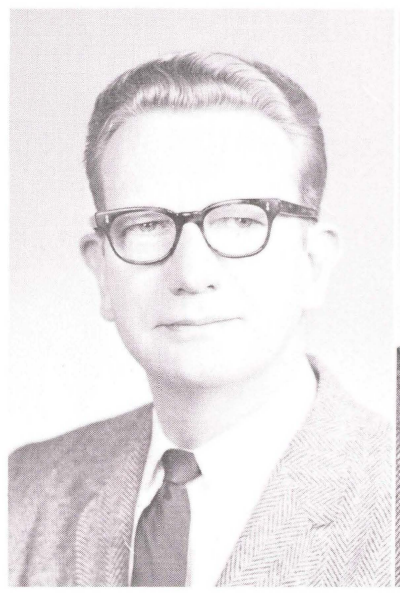

ROBERT MILLER
English

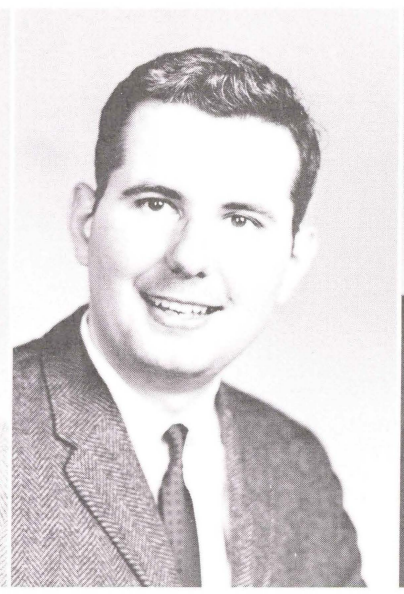

WILLIAM MISTICHELLI
English

KENNETH NAPARSTECK
Mathematics

UM

MRS. FERDINAND LIVA
Music

CHARLOTTE LORD
English

ROLF MEMMING
History

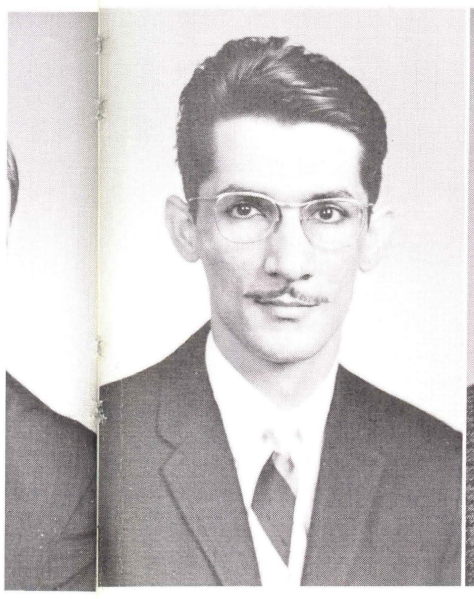

:CK

UMID NEJIB
Physics

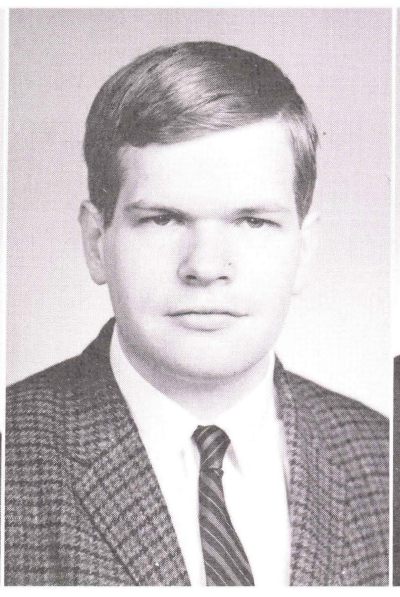

PETER NITCHIE
Language

DR. ROBERT OGREN
Biology

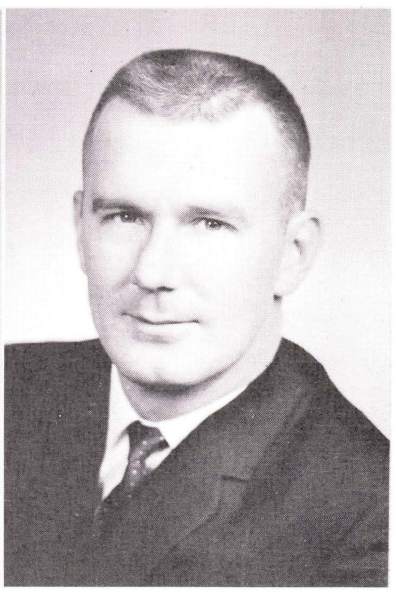

KENNETH PARTCHEY
Music

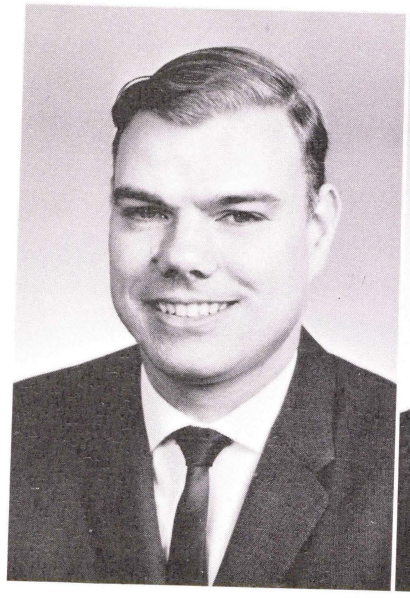

RAYMOND PHILLIPS
Language

DR. IRENA POSTEPSKA
Physics

GUISEPPE PREGNO
Mathematics

DR. PHILIP RIZZO
English

MRS. E. ROBERTS
English

ANN ROMINES
English

JOSEPH SALSBURG
Mathematics

OLATC

MRS. HERBERT QUICK
English

RONALD RAINEY
Physical Education

JOSÉ RIBAS
Language

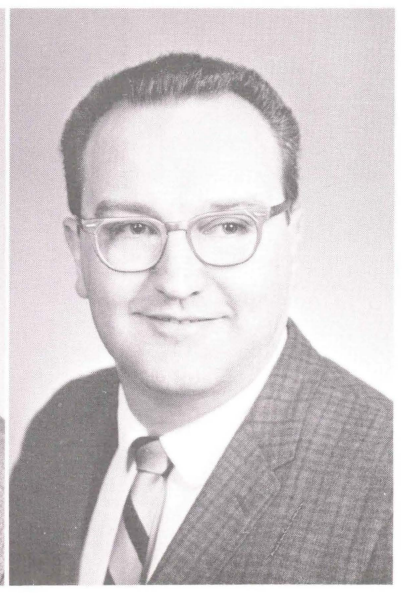

ALFRED RICHTER
Music

RG

MRS. DORIS SARACINO
Physical Education

ROLAND SCHMIDT
Physical Education

MRS. MARTIN SCHONWETTER
Biology

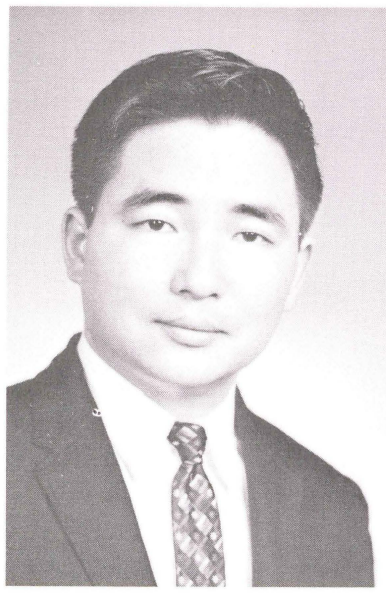

KUO-KONG SHOW
History

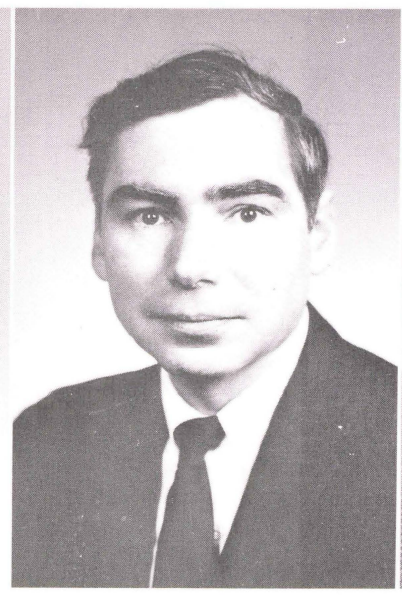

THEODORE SNYDER
Music

RICHARD SOURS
Mathematics

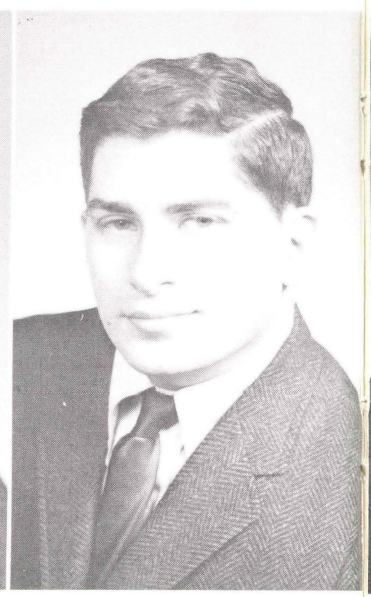

MICHAEL STEIN
Art

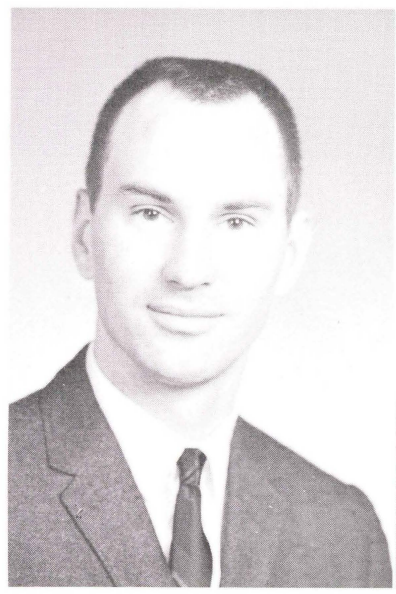

M. GENE TAYLOR
Physics

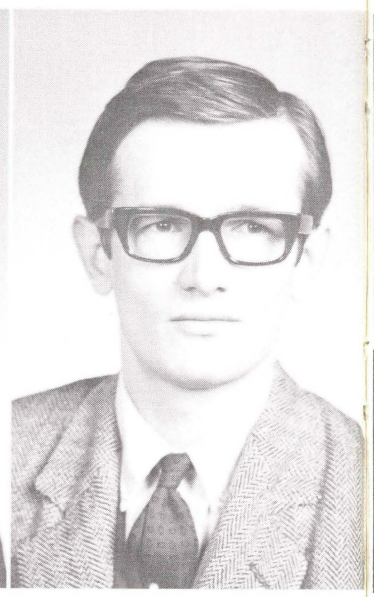

ROMAN TYMCHYSHYN
Art

N

EUGENE SULLIVAN
Music

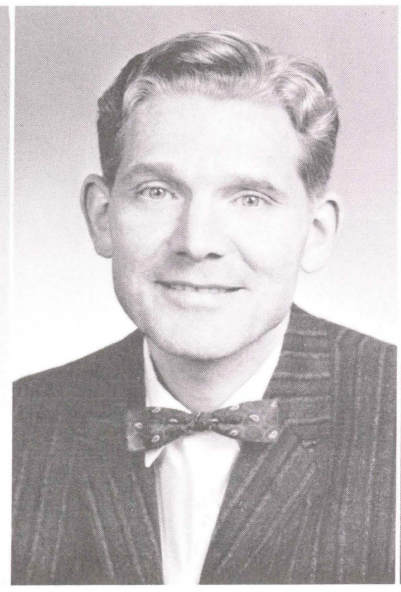

HOWARD SWAIN
Chemistry

CHARLES SWEENEY
Language

YN

PAUL WERNER
Commerce & Finance

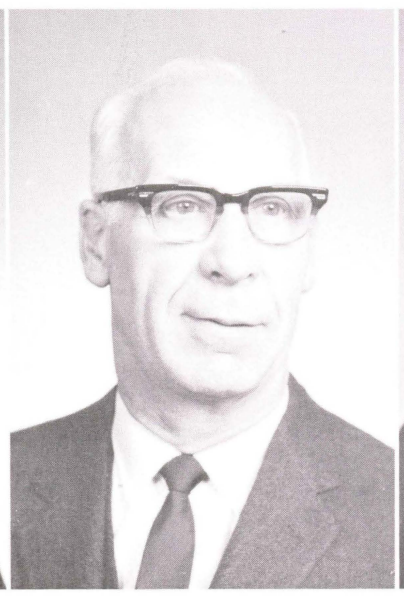

ROBERT WEST
Education

MYVANWY WILLIAMS
English

PAUL ZAVADA
Commerce & Finance

LIBRARY

Situated on the corner of South River and South Streets in the once Kirby residence is the Wilkes College Library. In June, 1968 the antiquated atmosphere—the winding stairs, the fireplaces, and the tapestry walls are to be substituted for modernization when the library will be relocated in a new, totally modern facility on the corner of South Street and South Franklin Streets.

With expanded room area, the library can easily shelve and add to its 80,000 volumes and 700 periodicals. Also the Graduate Science Library currently located in Stark Hall will be reunited in the new building. Thus the long anticipated plans will soon become reality.

NADA VUJICA
Head Libriarian

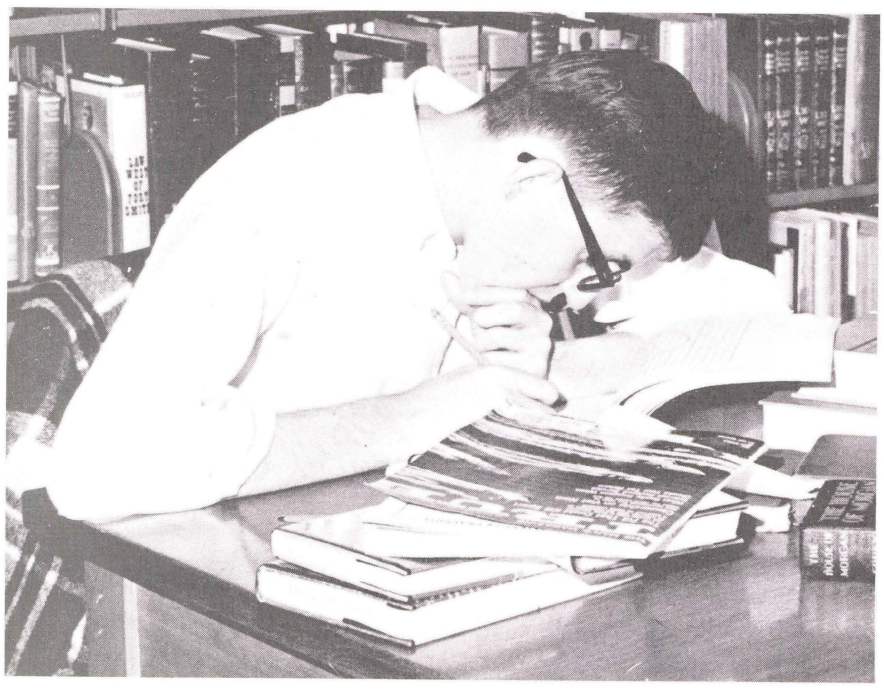

DALE BUEHLER

JOSEPH FENNERAN

FREDERICK KROHLE

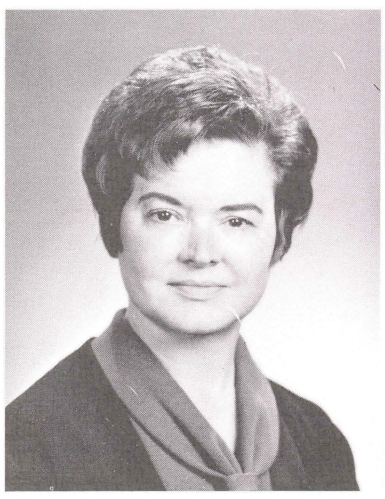

LORETTA FARRIS

VIRGINIA YUSINGCO

LEOTA NEVIL

BOOKSTORE

Row 1: Nancy Smith, Betty Cook, Millie Gittins, *Manager,* Bob Burnat. *Row 2:* Mary Proferes, Kathy Kopetchne.

Infinite riches in this little Room.

Credit extended to persons over ninety accompanied by a parent.

Come in and see us—Everything else has gone wrong this week.

If you don't see what you want—ask for it. If you don't want what you see, step on it.

Caution: Be sure brain is engaged before putting mouth in gear.

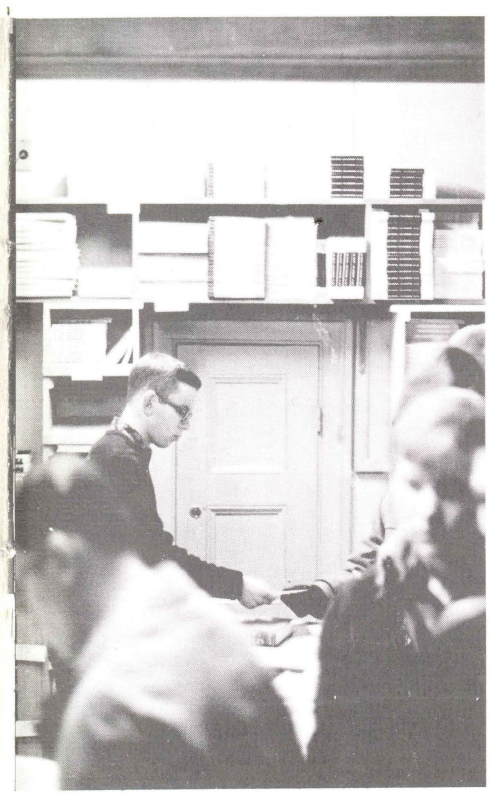

A package?

A letter?

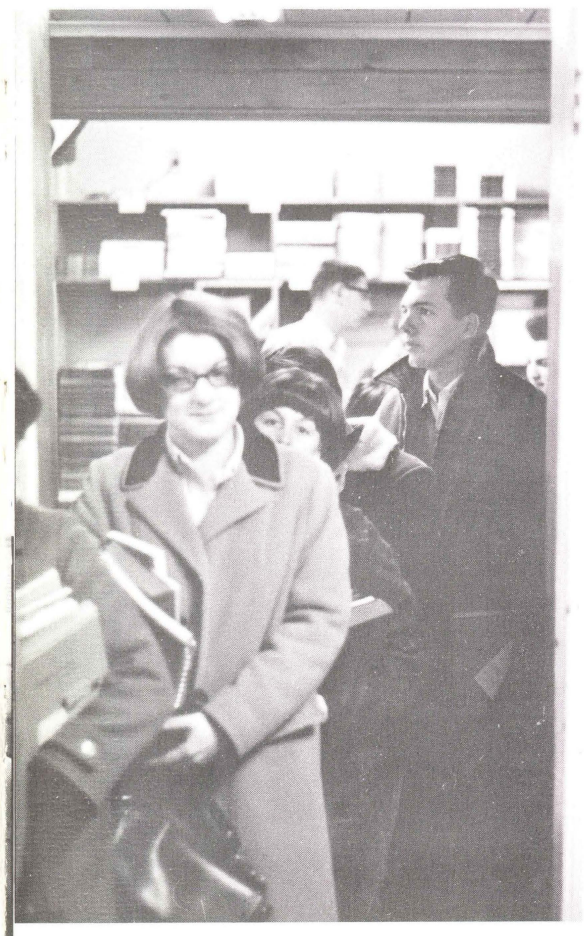

A bill from Datemaker's . . .

SECRETARIES

Nance Cordy

Johanna Siscavage

Helen Morgan

PRESIDENT'S OFFICE

Mrs. Edith Gearhart
Duplicating

IBM . . . Jim Davis, Sally Johnson, Ruth Bishop
Audrey Baltuskonis.

Placement Office:
Regina Meschini

Mrs. Doris Barker
Assistant to the Registrar

CHASE HALL: *Seated:* Mildred Marini, Felicia Perlick, *Standing:* Betty Lichtenstein, Anne Marie Krauser, Lois Webb.

Secretary to Dean of Women
Sandy Dennis

Secretary to Dean of Men
Grace Walker

CHASE HALL: *First Row:* Roseanne Colovos, Margaret Barteck, Alice Rader. *Second Row:* Joan Borowski, Anne Marie Lenchak, Nancy Babinski, Betty Chapple.

FINANCE OFFICE: *Seated:* Jule Cook, Rita Niemkiewicz, Catherine Tomaskovic. Sharon Oliver *Standing:* Hilma Nordstrom, Lois Young, Anne Kestor, Joan Ostroski.

CAFETERIA

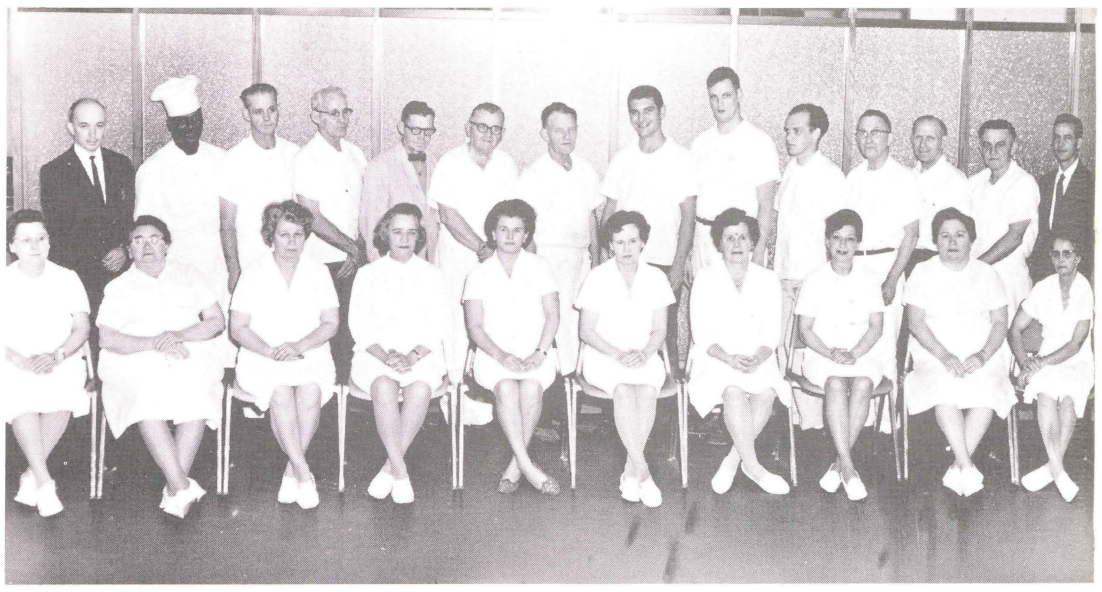

DINING HALL STAFF. *First Row:* Cecil Brokenshire, Cecil Kehoe, Elizabeth Sadowski, Katherine Richards, Frances Fine, Ann Mehm, Ann Feldman, Margaret Cortis, Margaret Culver, Katherine Levanda *Second Row:* William Denion, Fred Wall, William Park, Ted Thomas, Marvin Brew, Mathew Leshinski, George Brice, John Shebelski, John Nothoff, Thomas Martin, Edward Kemmerer, Raymond Ogin, John Chapey, James Hannagan.

Kitty 'Love'

WILKES COMMONS STAFF. *First Row:* Margaret Culver, Sophie Bohinski. *Second Row:* William Price, Girard Gaughan.

WILKES SNACK BAR STAFF. Mary Miller, Sheldon Kemmerer, Edith Kachurick.

MAINTENANCE

Snow . . .

Leaves . . .

and more snow

1st Row: Ed Kilgannon, Arthur Klem, Dave Jones, Bill Davis, Lou Neuman, Steve Subyak, Harry Smith, Vincent Soblewski. *2nd Row:* Carl Zukasky, Bill Hibbard, George Cole, Stanley Meck, Phil Davis, Joe Lesko, Bud Edwards, Charles Evans, Chester Correll, Bill Jervis. *3rd Row:* Herman Roth, George Legus, John Yanchik, Harold Pryor, Kurk Bromfield, Walter Breita, Leonard Bowditch, Terry Bromfield, John Seroka, Howard Young.

STUDENTS

SENIOR CLASS OFFICERS

PRESIDENT
Harry Russin

VICE PRESIDENT
Robert Vanderoef

SECRETARY
Cheryl Tarity

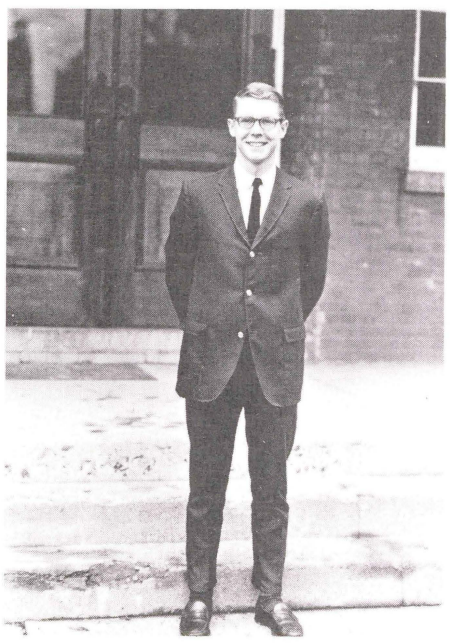

TREASURER
Harry Heesch

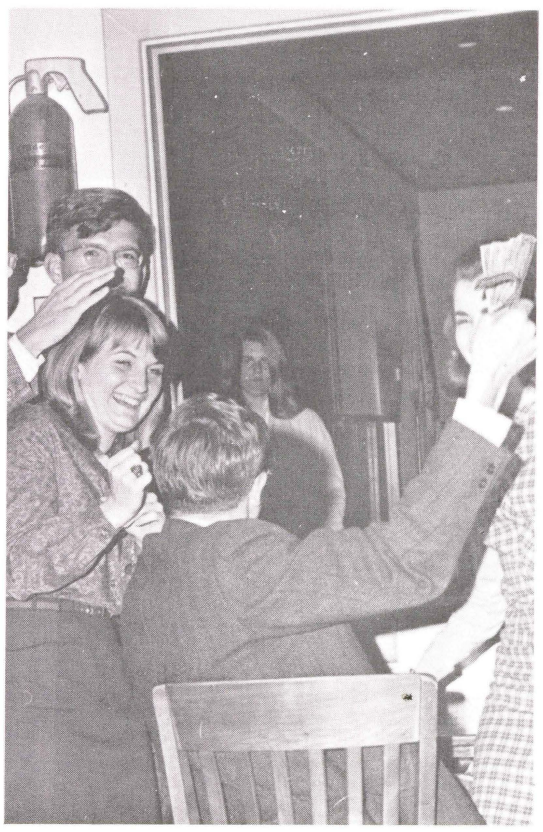

EXECUTIVE COUNCIL

Row 1: Sylvia Carstenson, Ruth Kackaukas, Cheryl Tarity, Marguerite Yevitz, Joan Kirshenbaum, M. Lynn Strevell, Nancy Pointek, Pam Eustis, Rich Mascierella. *Row 2:* Toni Supchak, Michelle Kovalchick, Fran Kaminski, Fran Leagus, Charlotte Peterson, Sue Harkness, Al Saidman. *Row 3:* Dave Cowan, Judy Rock, Jan Kubicki, Harry Russin, Harry Heesch, Joe Brillinger, Pete Reis. *Row 4:* Barry Miller, James McGowan, Norman Kresge, Ken Maloney, Bill Sorber, Gerald Weber, Wayne Yetter

STUDENT GOVERNMENT REPRESENTATIVES

Row 1: Barry Miller, Al Saidman, Joan Kirschenbaum, Joe Brillinger, Absent: Darlene Moll

WHO'S WHO

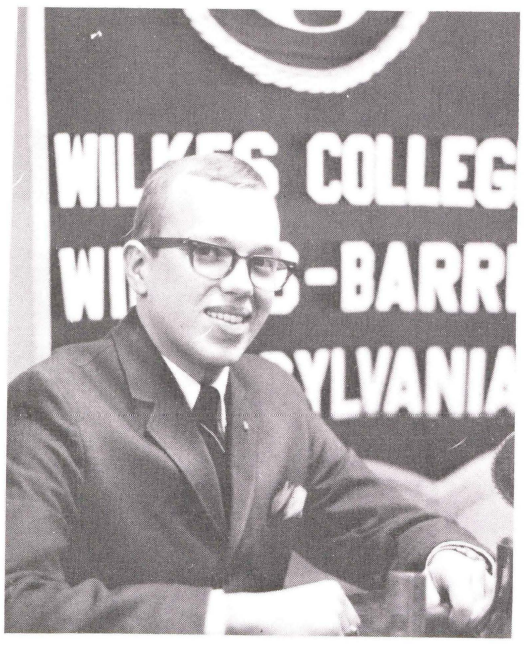

BARRY M. MILLER
Business Administration
Wilkes-Barre, Pa.

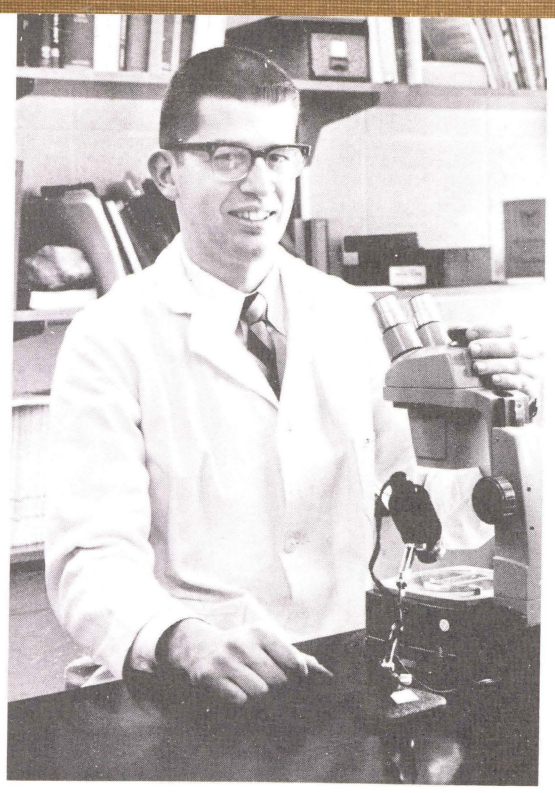

JAMES G. MARKS
Biology
Newtown, Pa.

These eighteen Wilkes seniors are listed in the 1967 publication of *Who's Who In American Colleges and Universities.* This select group is chosen on two criteria—scholastic achievement and an active part in campus life. These are the outstanding, deserving young men and women on whom this national honor is bestowed to represent the College.

JAMES J. URISKO
Economics
Forty Fort, Pa.

ANTOINETTE SUPCHAK
Elementary Education
Plymouth, Pa.

ALLAN SAIDMAN
Psychology
Kingston, Pa.

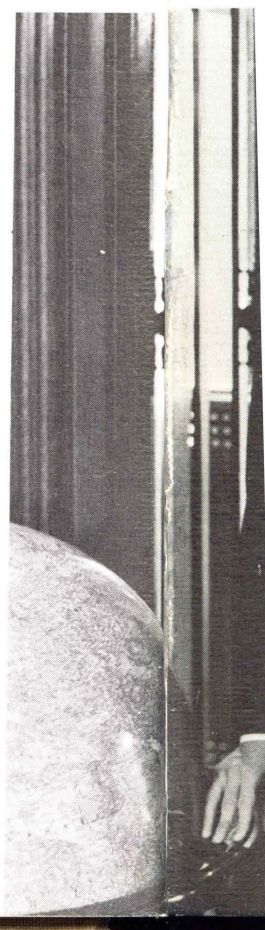

DARLENE I. MOLL
English
Fleetwood, Pa.

BARBARA A. SIMMS
English
Mountaintop, Pa.

SAIDMAN
biology
ton, Pa.

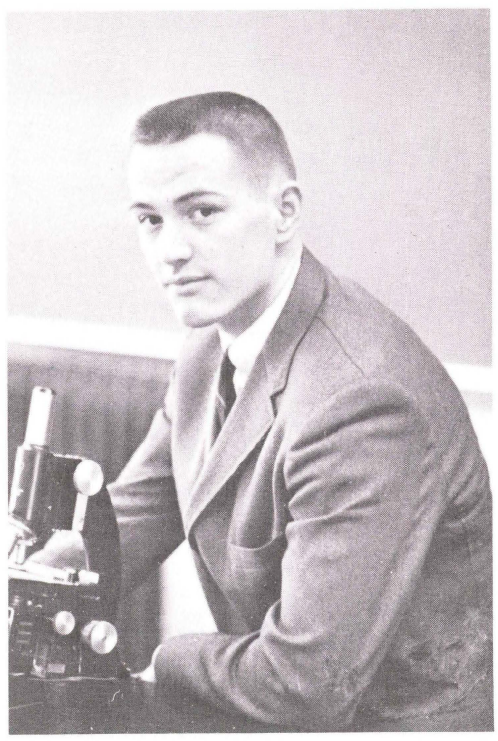

RUSSELL H. JENKINS
Biology
Phoenixville, Pa.

SYLVIA M. CARSTENSEN
English
Jamesburg, N.J.

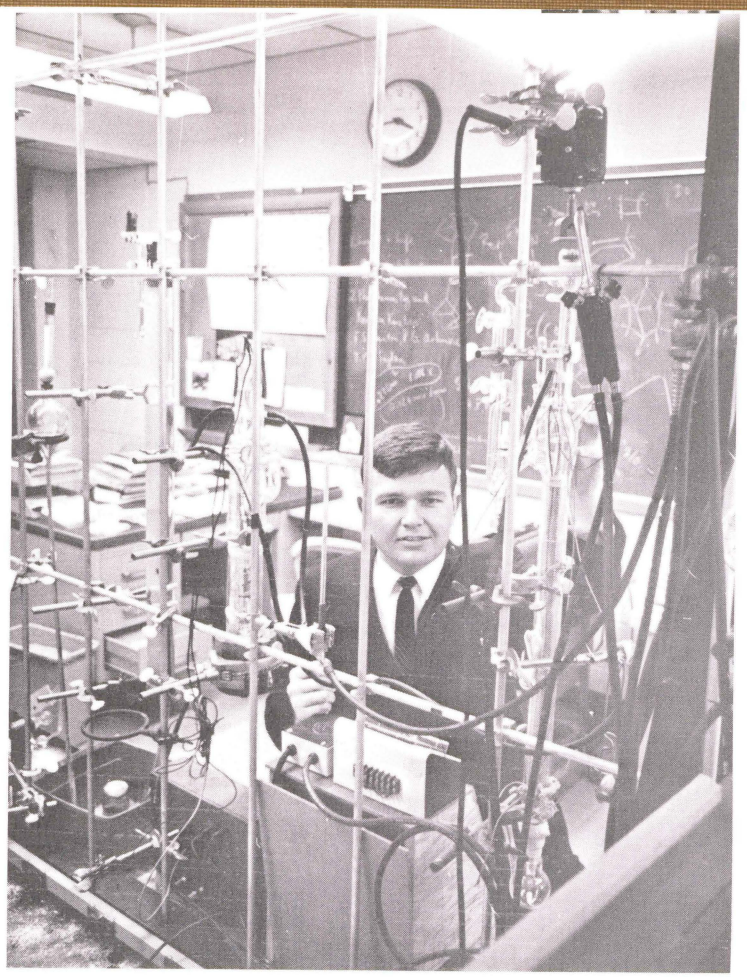

KENNETH L. MALONEY
Chemistry
Wilkes-Barre, Pa.

JAN T
E
Wilke

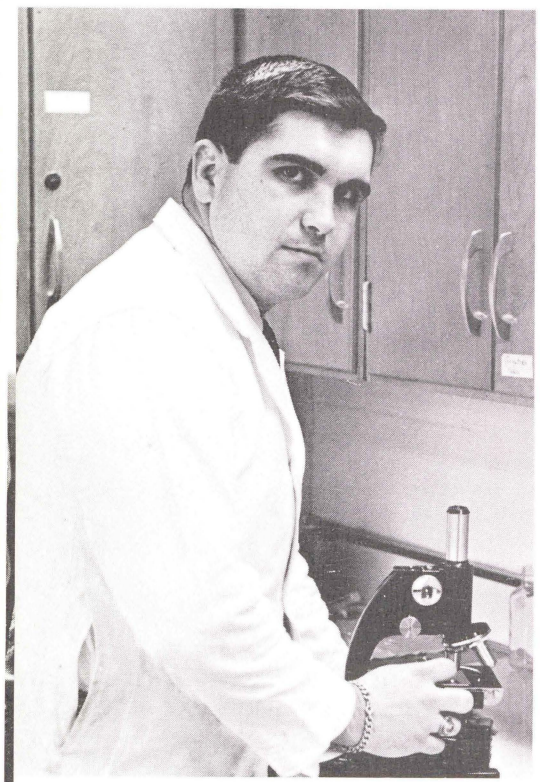

RALPH K. HENDERSHOT
Biology
York, Pa.

JOHN R. VERBALIS
Music
Wilkes-Barre, Pa.

JOSE
A

LINGER

N.Y.

PAMELA J. EUSTIS
Psychology
Minneapolis, Minn.

RICHARD C. ROSHONG
Elementary Education
Salfordville, Pa.

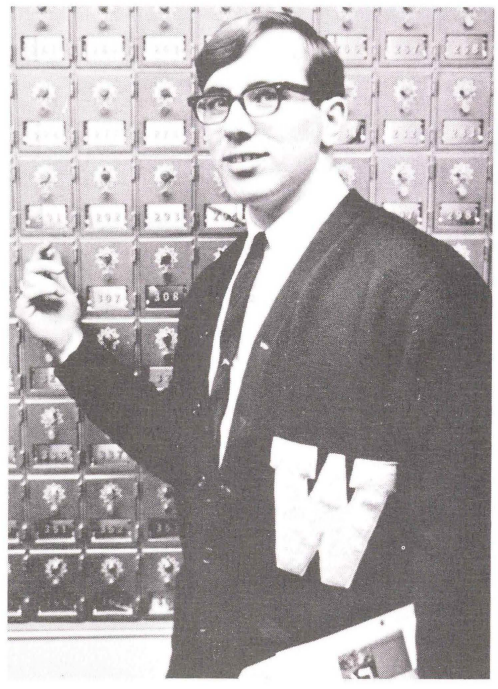

HARRY S. RUSSIN
History
Plains, Pa.

HERMON H. GEORGE
Political Science
Conshohocken, Pa.

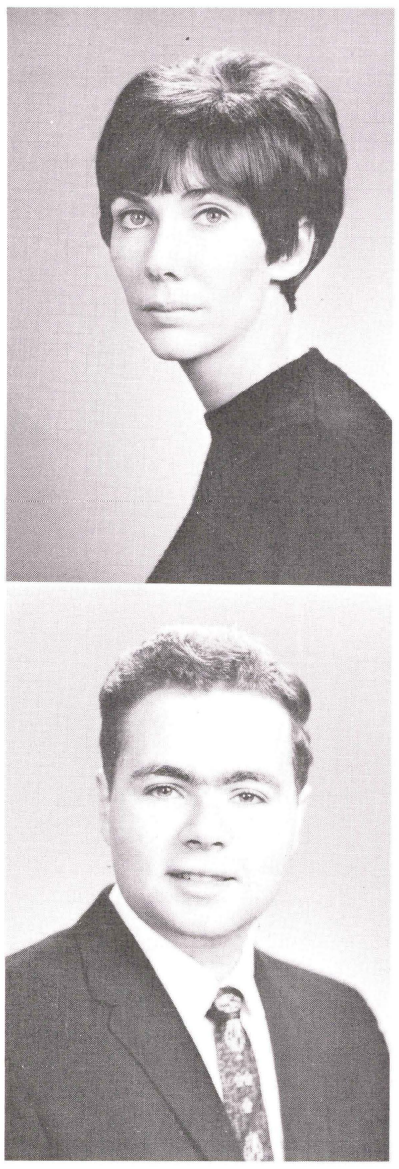

Grace Adams

Marvin D. Adler

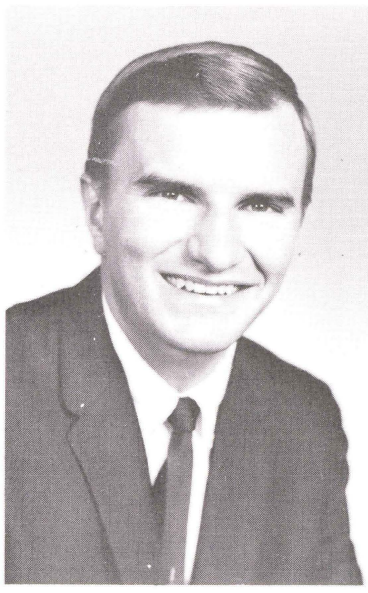

Joseph M. Adomiak

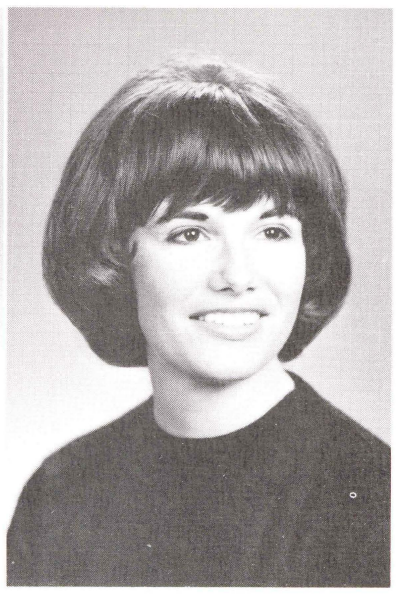

Dianne E. Alfaro

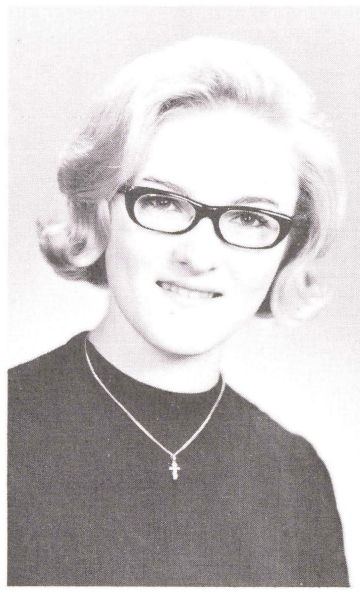

Tanya V. April

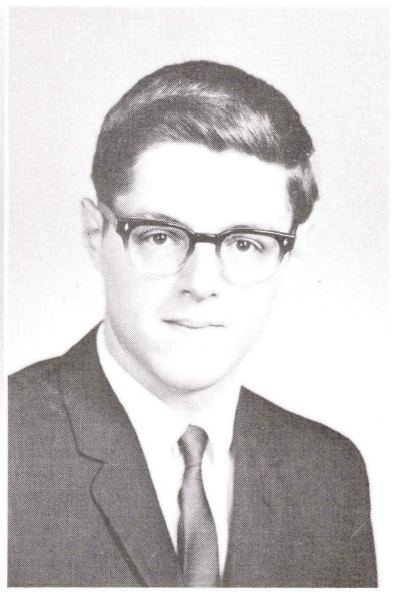

Robert Armbruster

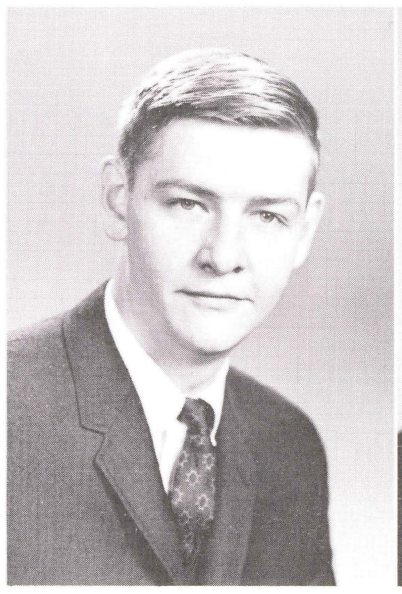

David Badman

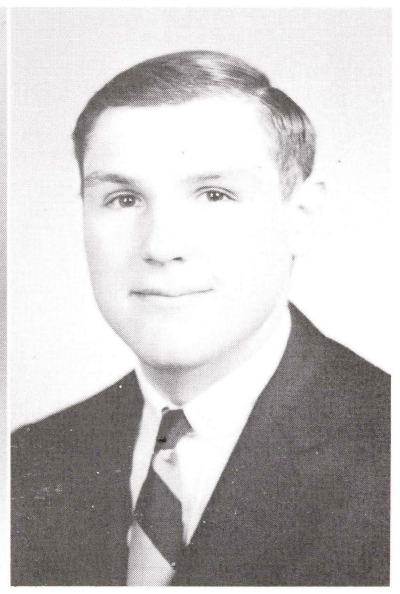

Joseph G. Baker

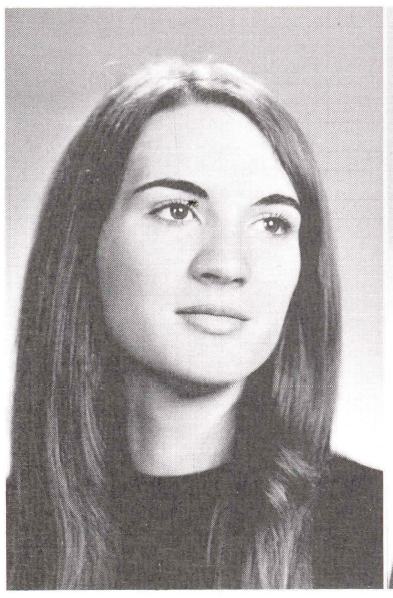

Susan Baker

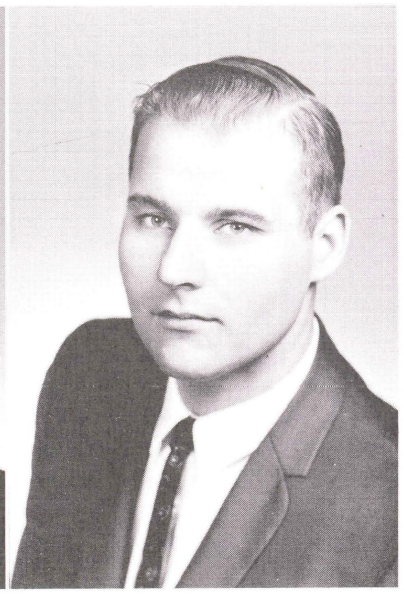

Robert Balonis

Anna Bankos

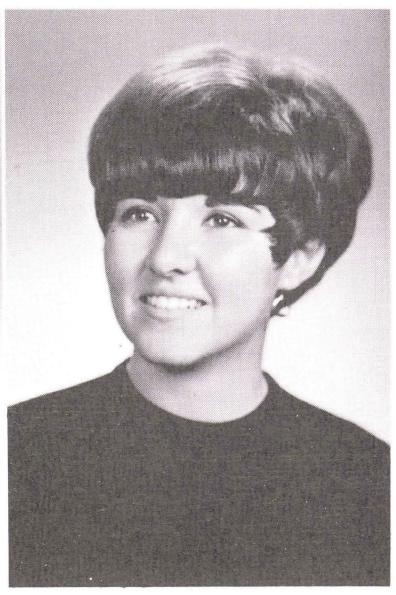

Sharon Barbett

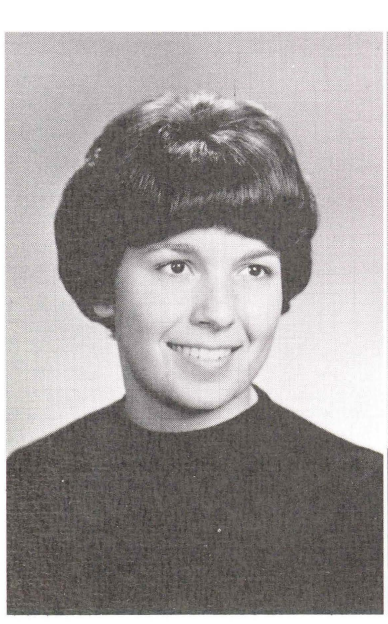

Elaine Barbini

Grace Barnousky

Helen Baron

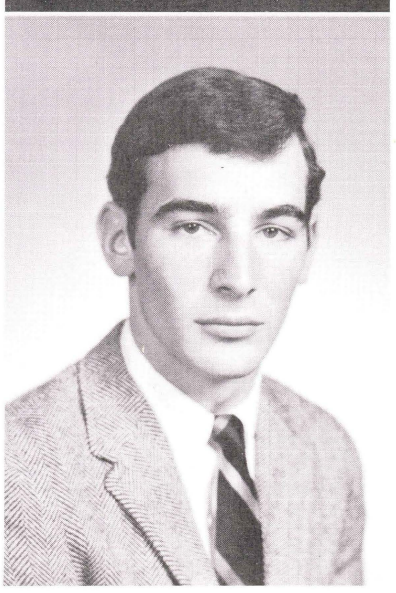

Stuart Bass

Mark Bauman

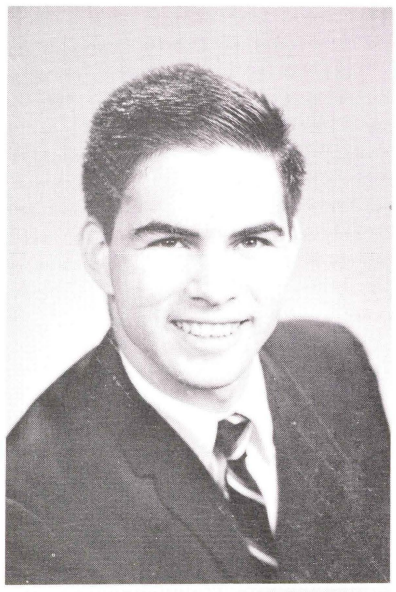

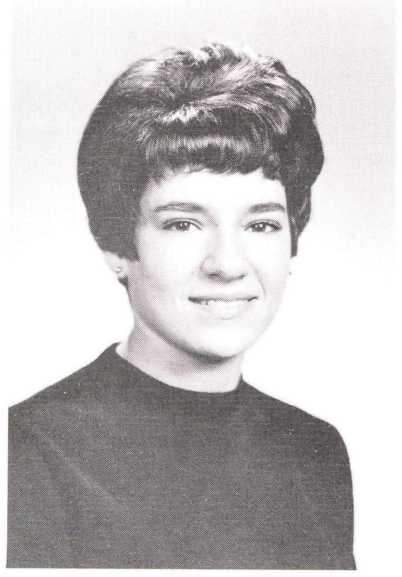

Regina Belden

Joseph G. Bent

Ethelda Bergstrasser

Richard Bergstrasser

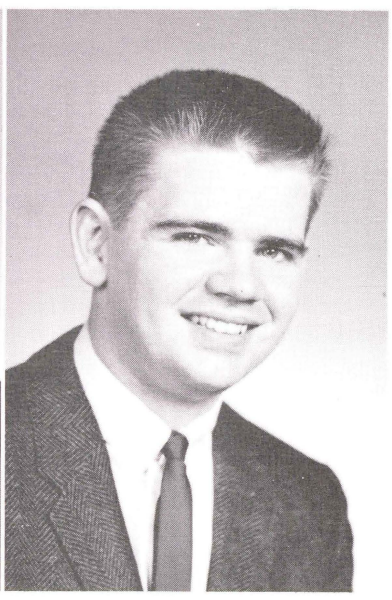

Wayne H. Billings

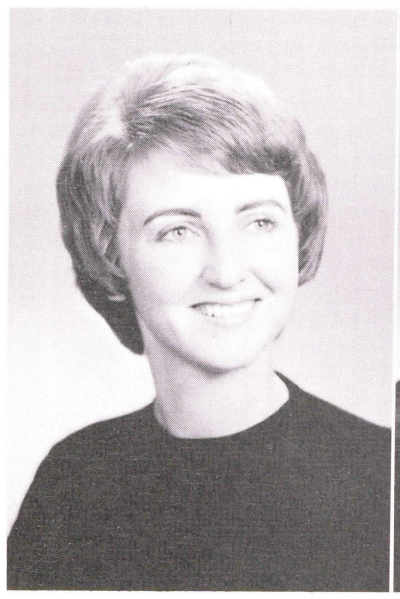

Janie Black

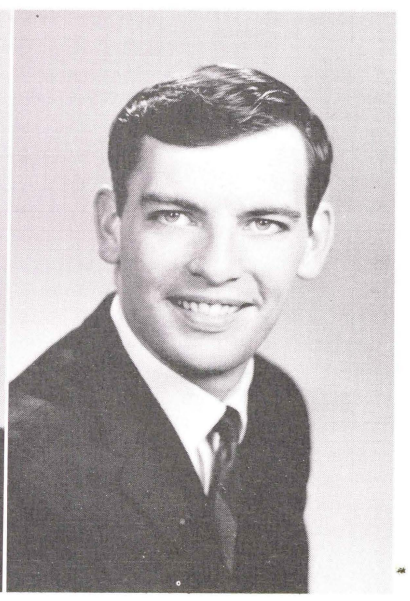

Sterling Bonawits

Eugene J. Bonfanti

Beverly Ann Bratosz

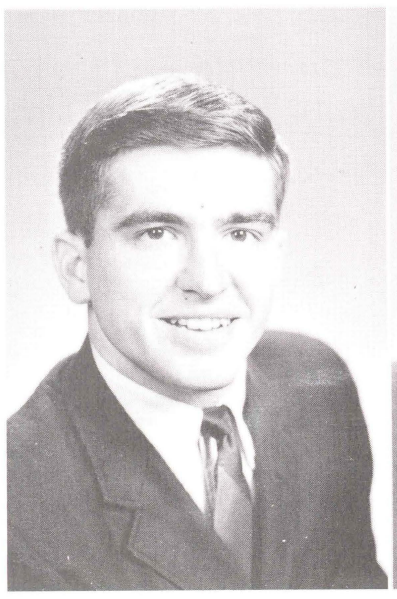

Joseph G. Brillinger

M. Jack Brooks

Dale C. Brown

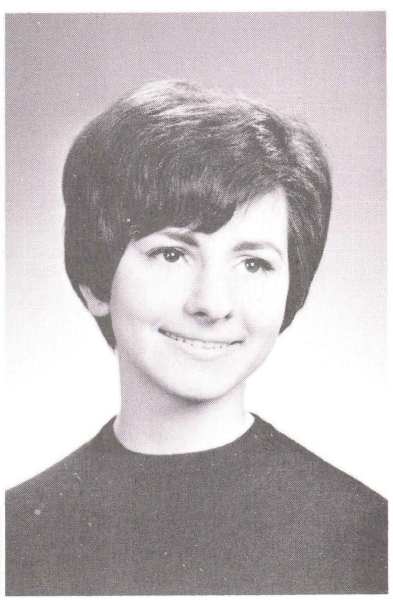

Carol Brussock

Peter Calo

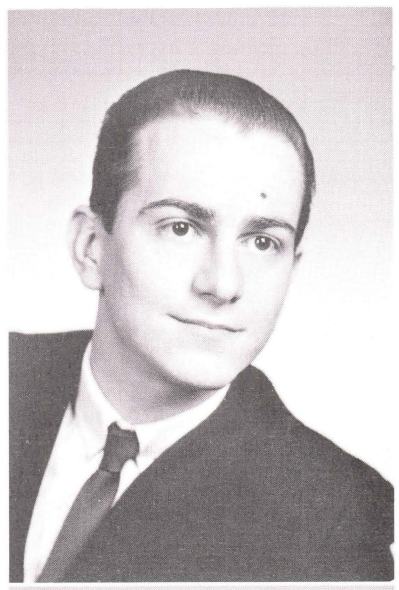

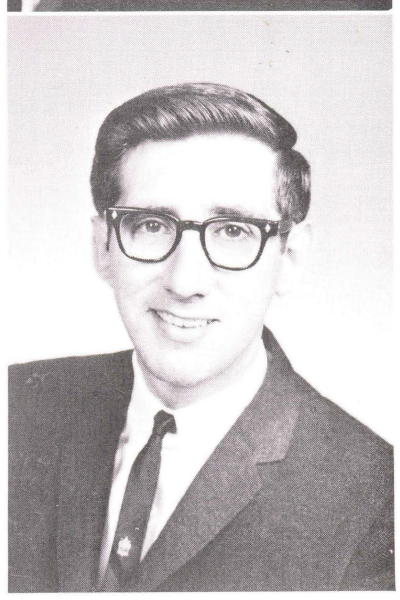

Robert Cardillo

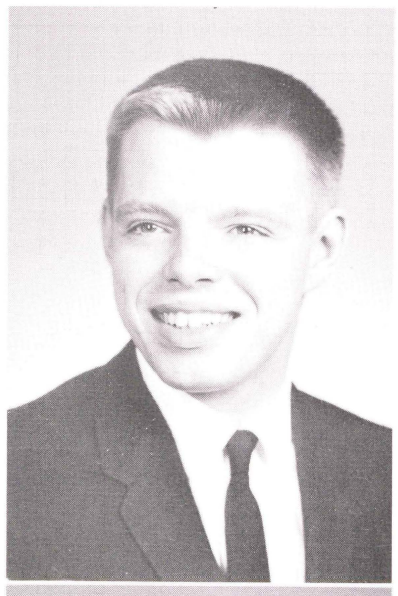

Alan Carney

Sylvia Carstensen

Carol Castner

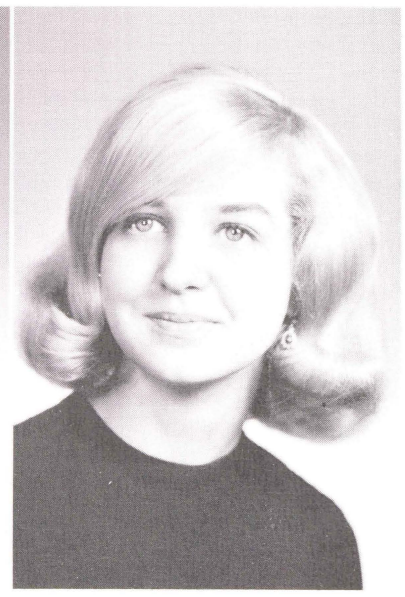

Barbara Collins

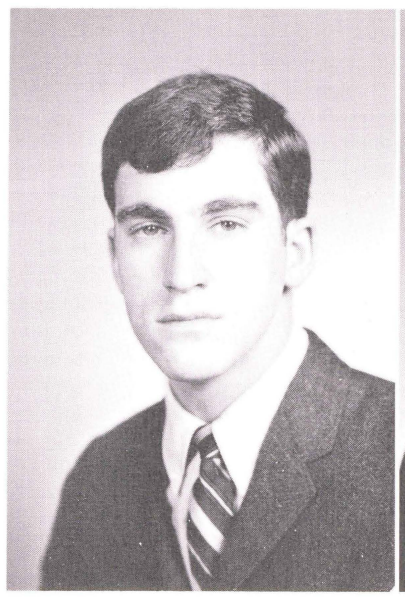

Don Conway

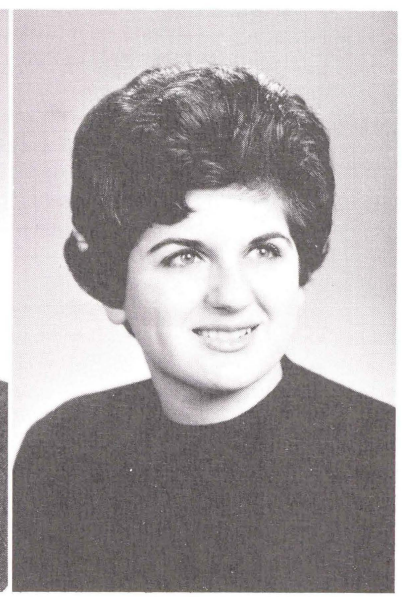

Jean Marie Cook

David Cowan

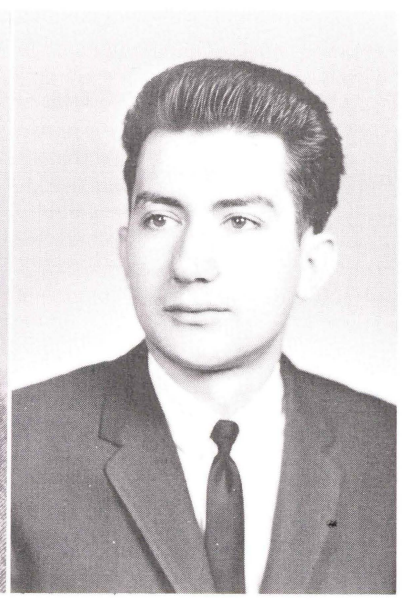

Michael Curilla

Thomas Curry

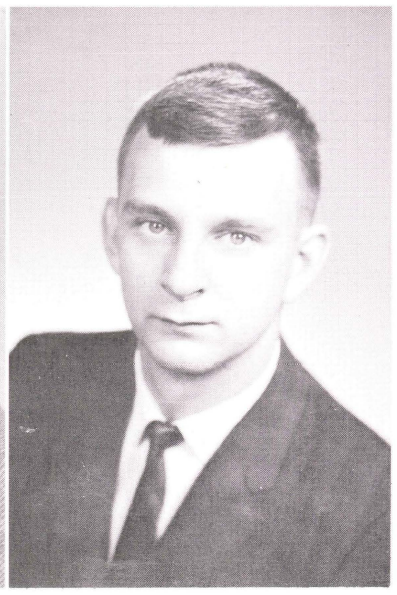

Ronald Czajkowski

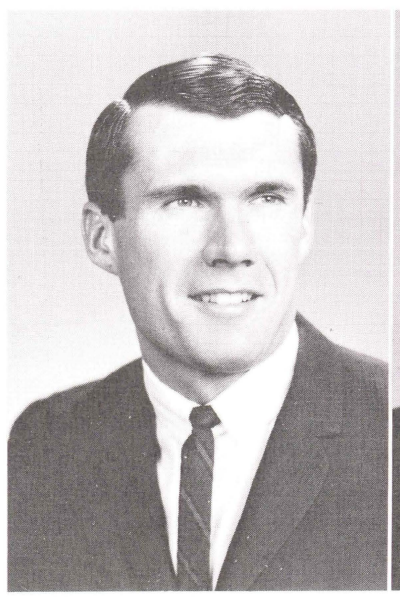

Walter R. Dalon Jr.

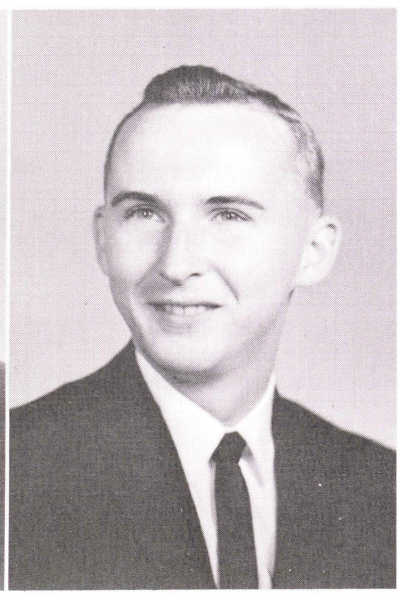

Renald W. Davenport

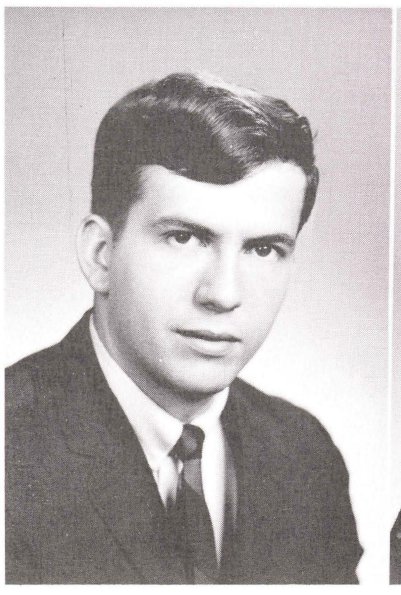

James H. Davis

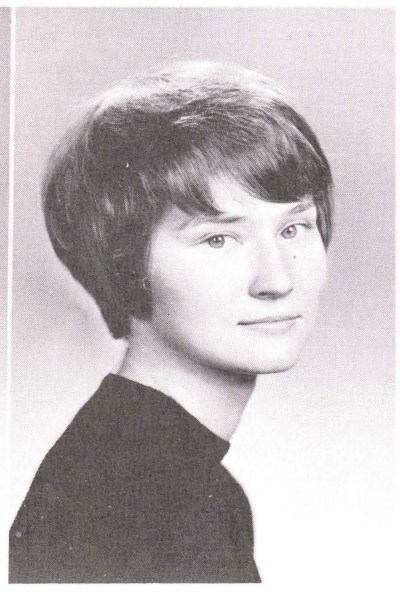

Patricia Davis

Dorothy M. Dew

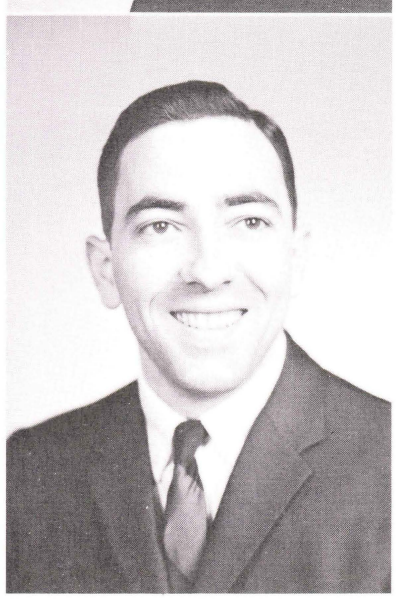

John DiGiuseppe

Richard Disque II

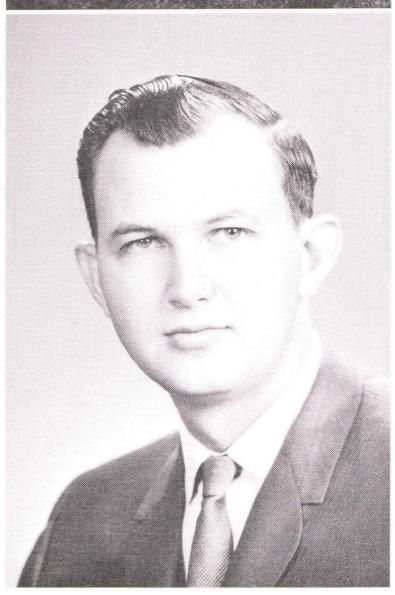

James Doran

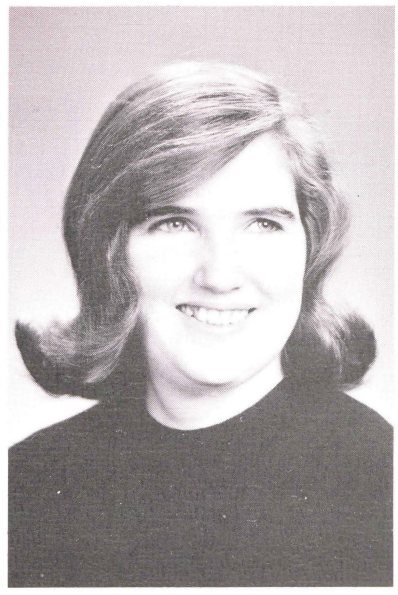

Betty A. Dougherty

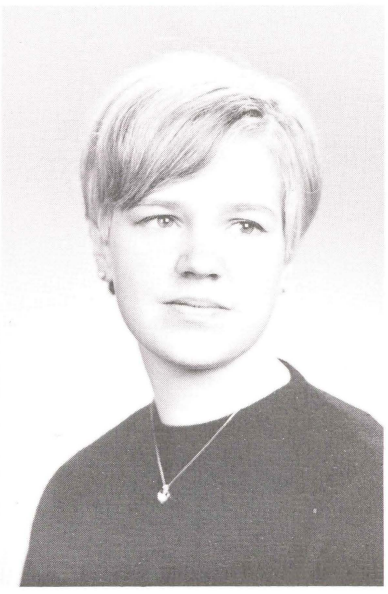

Susan L. Druck

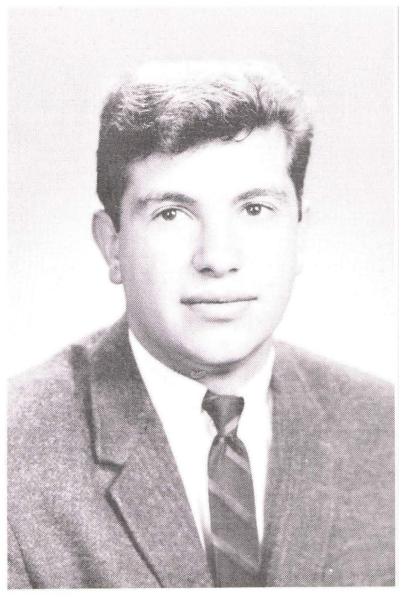

Reno Ducceschi

Sylvia Dysleski

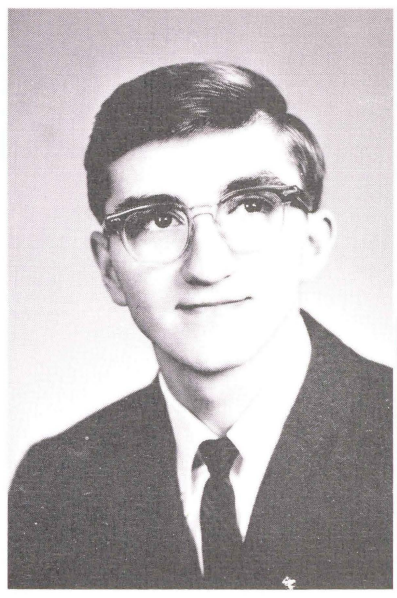

Albert Eddy

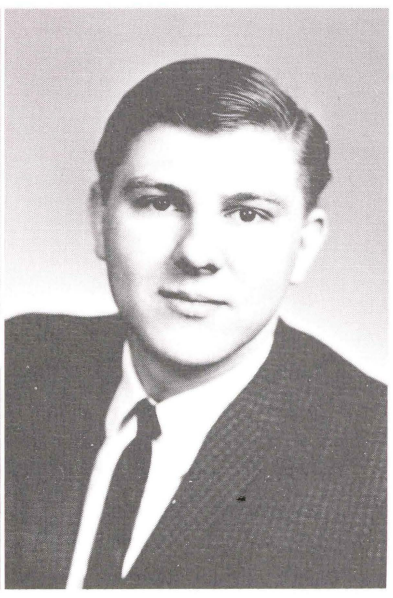

Richard C. Egen

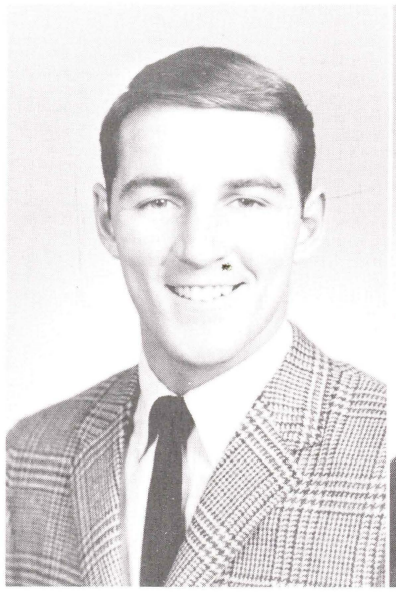

John Emery

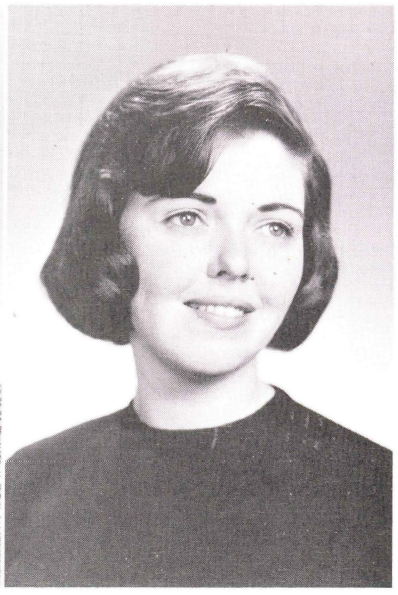

Levond Jones Engel

Pamela J. Eustis

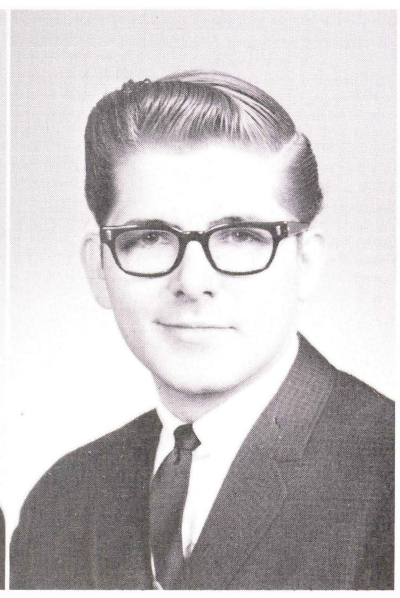

Kenneth Howard Evans

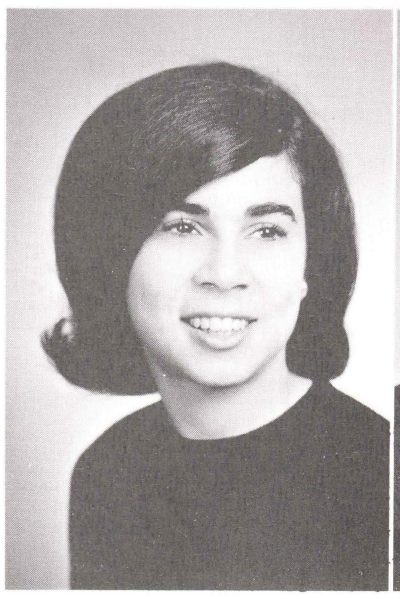

Norma Falk

George Fetch

Richard H. Firestine

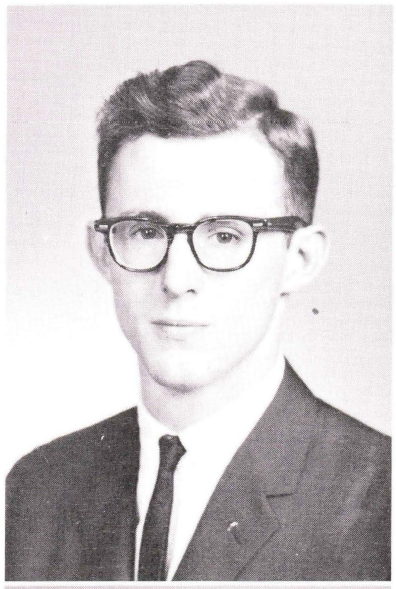

Gerald A. Flora

David Foglietta

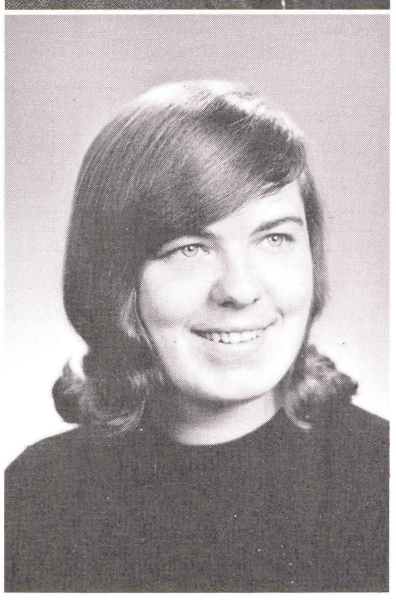

Ellen Gallagher

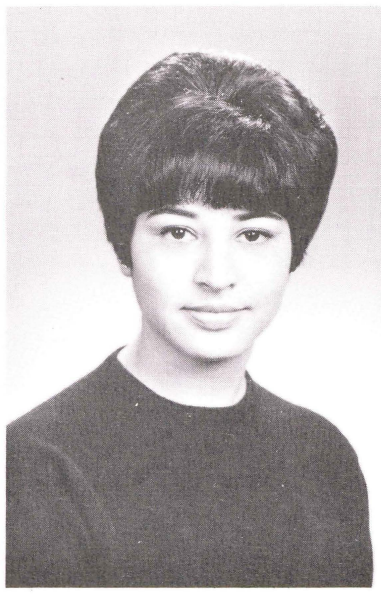

Andria Gallet

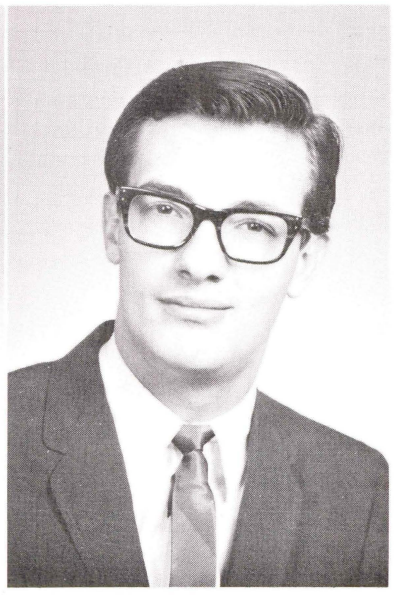

Robert Gardner

Jack Geller

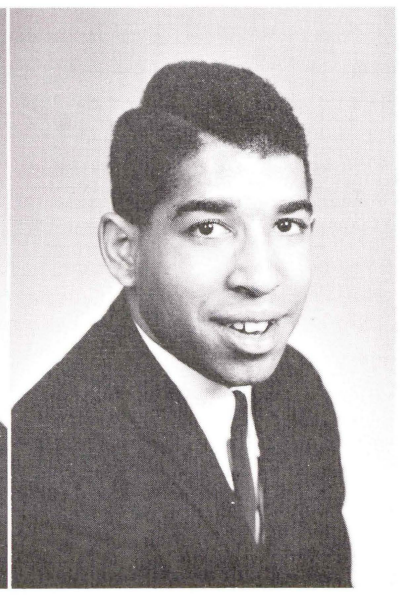

Hermon George Jr.

Karen Gerstein

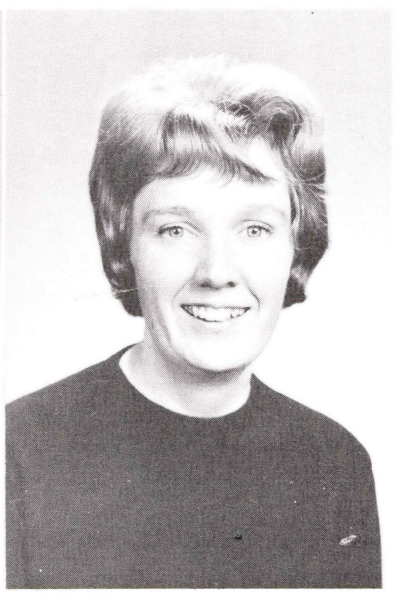

Mary Gilroy

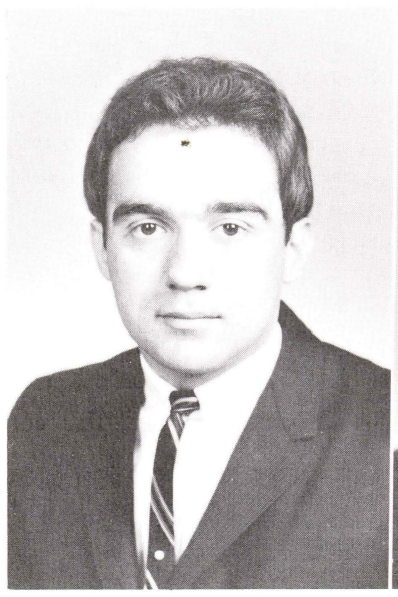

John Ginocchetti

Howard Gola

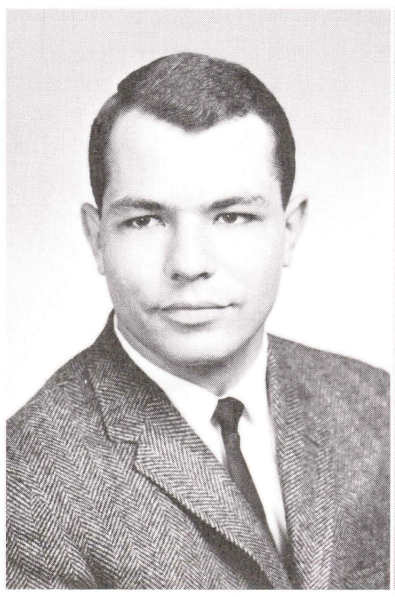

David J. Golias

Marilyn Lee Goodman

Barbara Ann Graytock

David Greco

Roberta Gregory

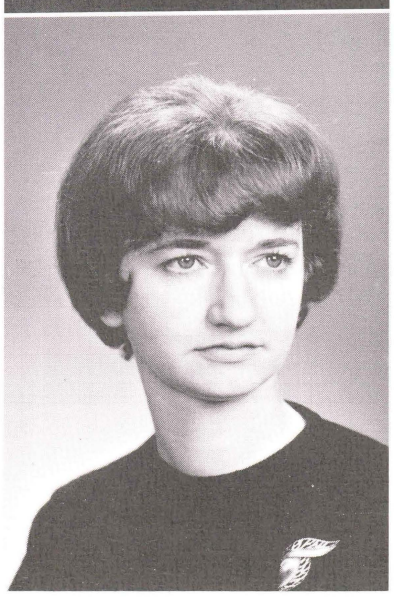

Sandra Grinzi

Thomas L. Grogan

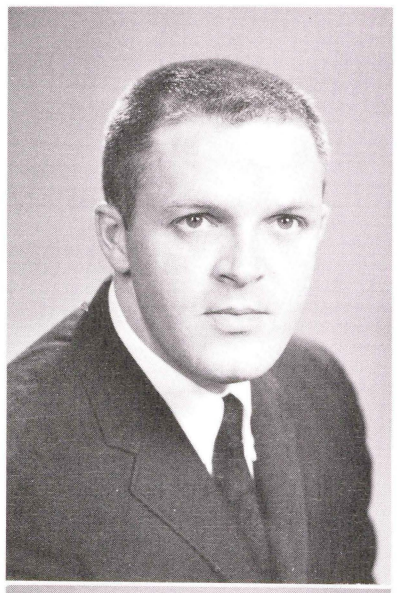

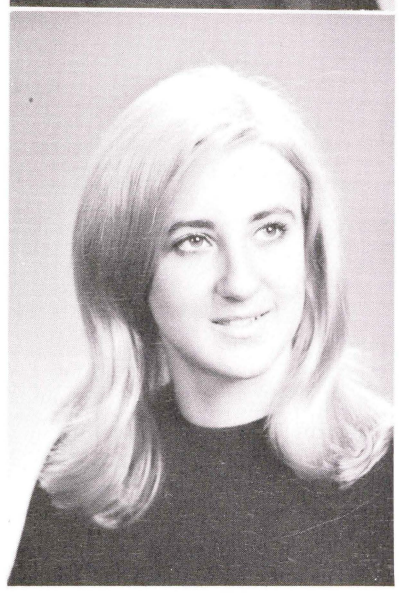

Georgia Grohol

Joseph A. Grohowski

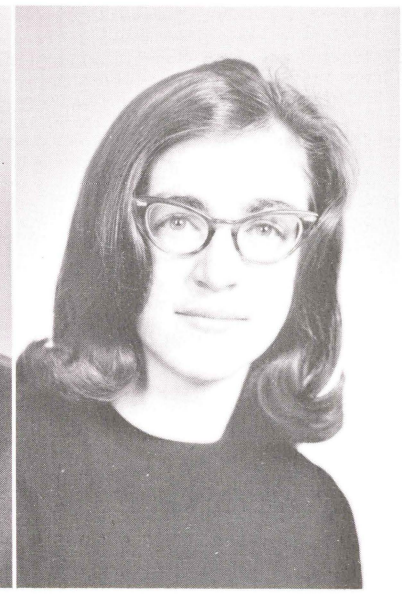

Barbara N. Hadsall

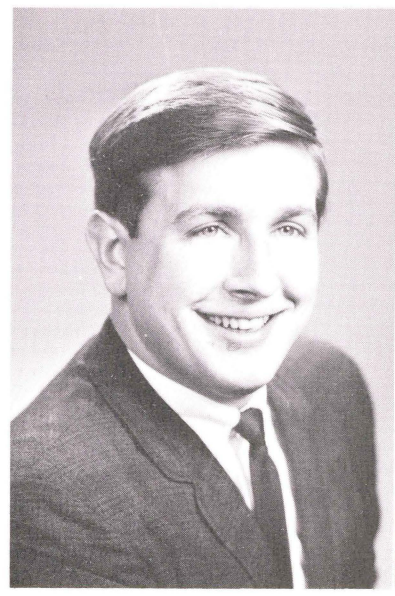

Henry P. Hall, Jr.

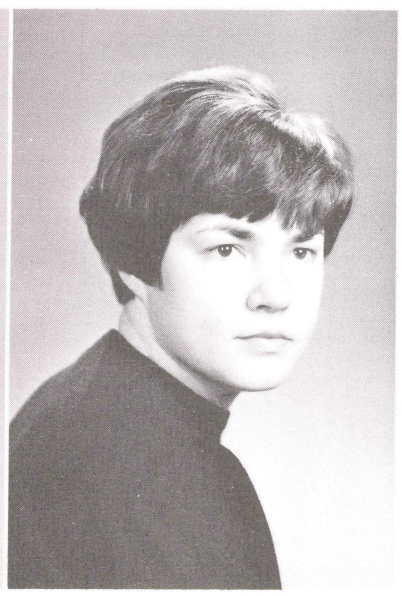

Suzanne Harkness

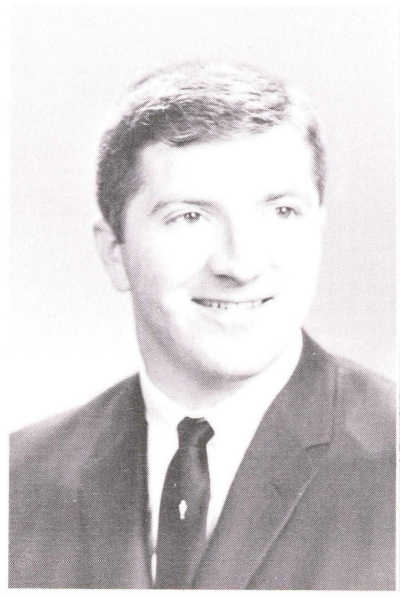

David J. Harris

Evelyn Hastie

Harold Heesch

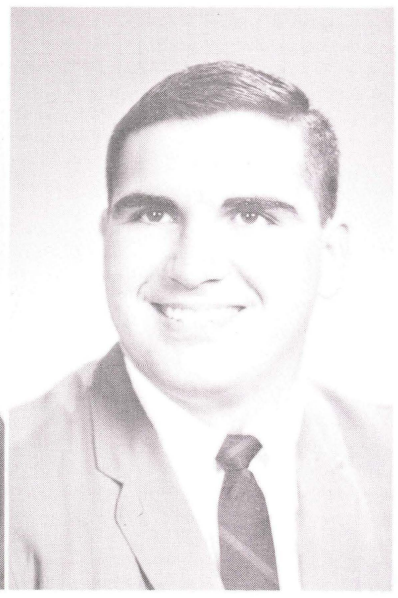

Ralph Hendershot

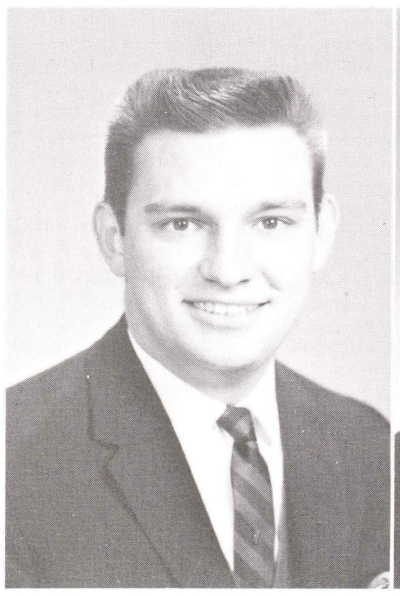

Woodrow L. Herron

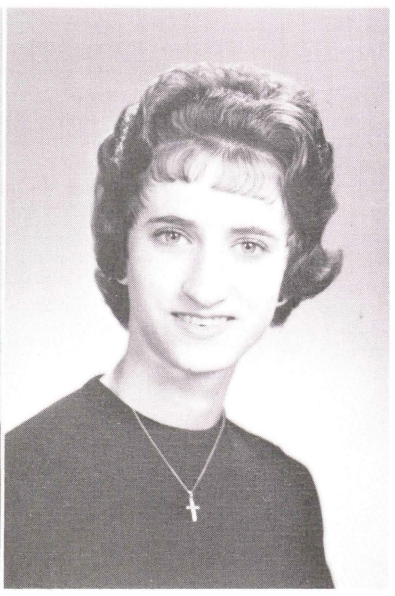

Larna Hoyt

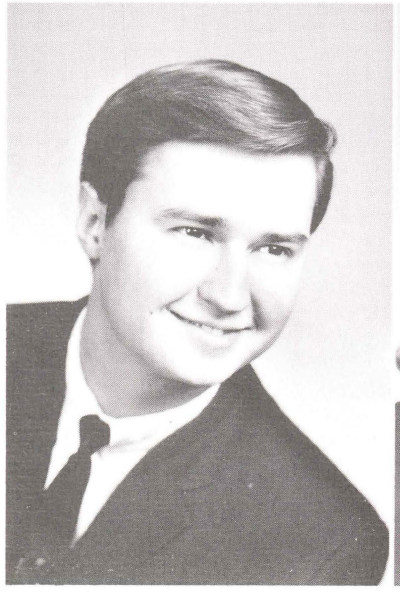

Walter S. Hrynkiw

Irene Hunzer

Robert D. Jacobs, Jr.

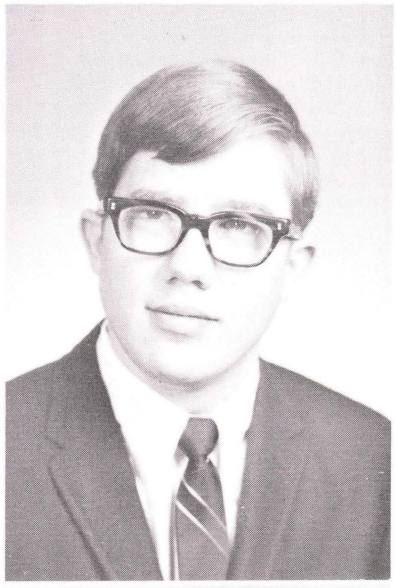

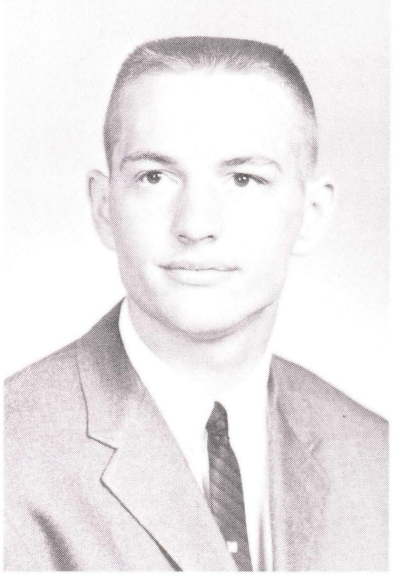

Russell Jenkins

Joseph Jerrytone

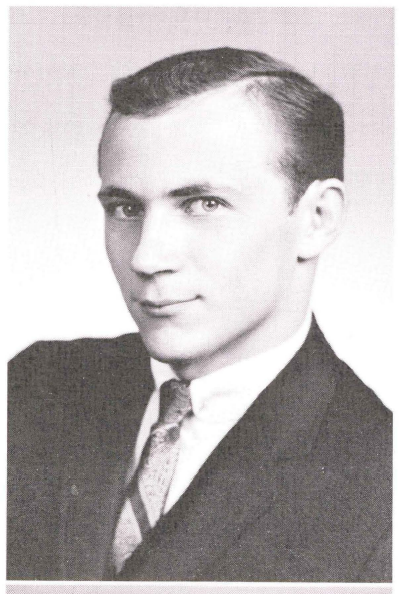

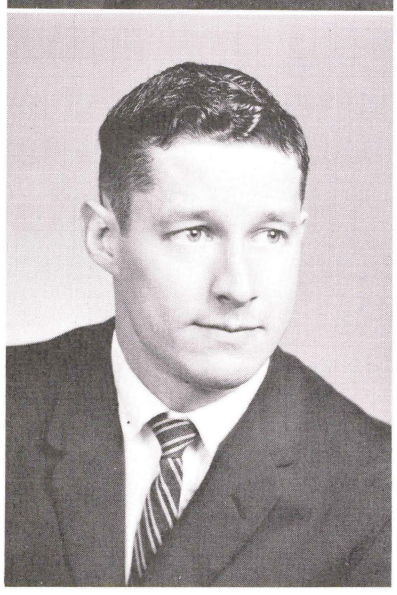

Peter Knox Johnson

Ruth Kackauskas

Frances Kaminski

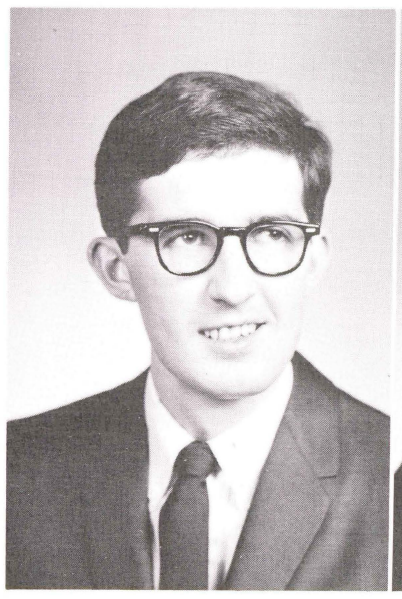

William Kanyuck

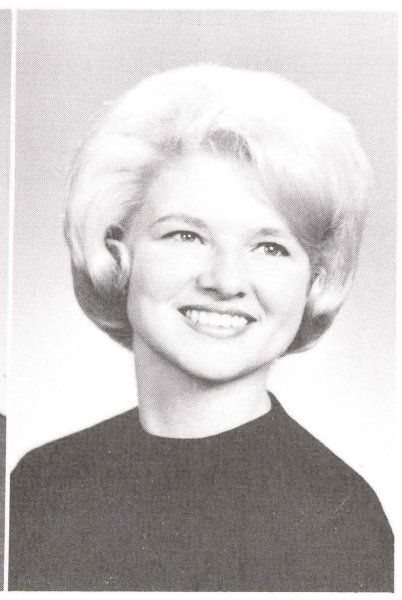

Janice Marie Karpinski

William Kimmel

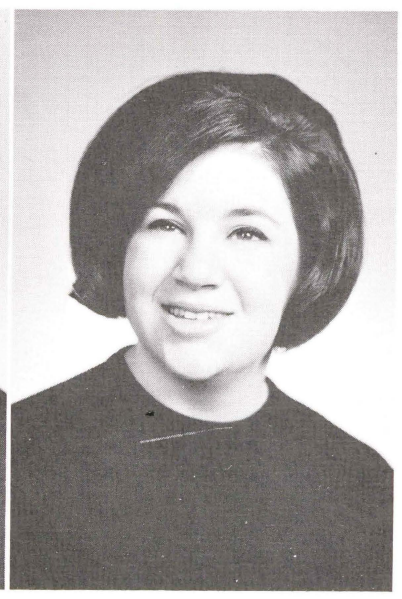

Joan Kirschenbaum

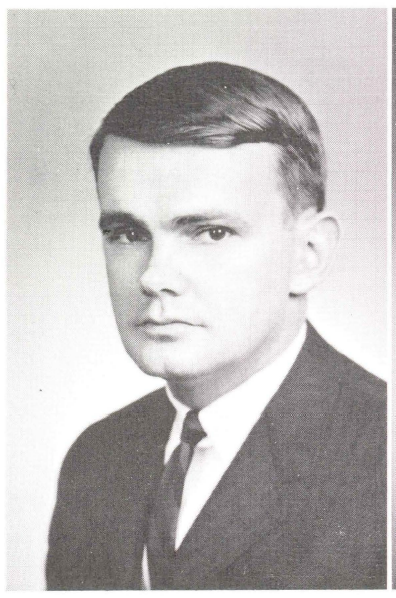

John Kleynowski

Marilyn Klick

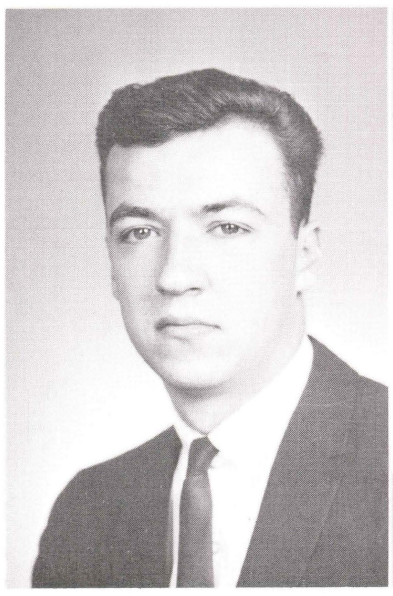

Eugene P. Klynoot

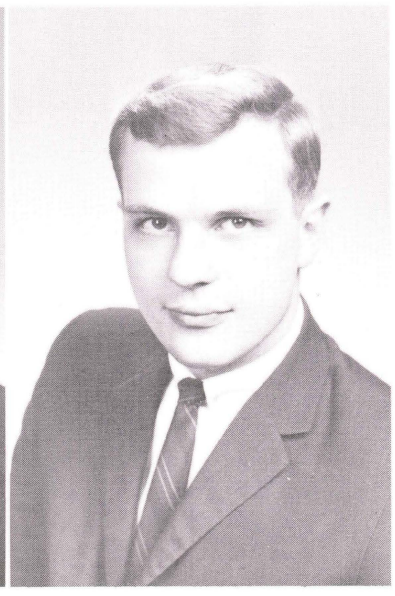

Richard J. Kopko

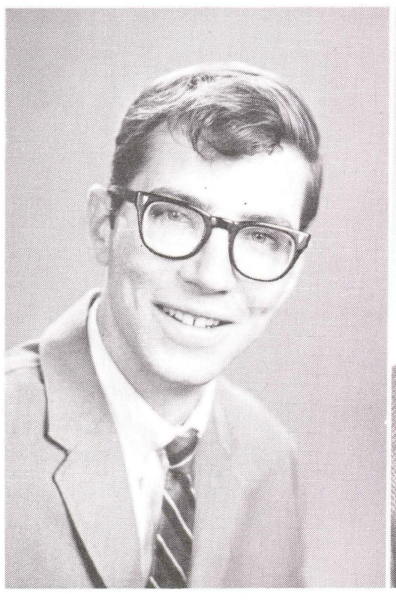

Robert A. Kosher

Charles Kosteva

JoAnn M. Kostrab

John Kotch

Michele Kovalchik

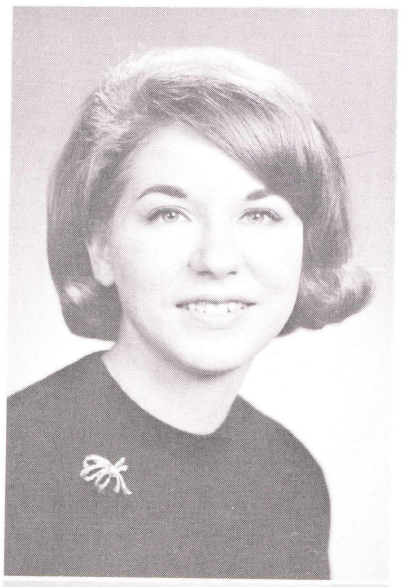

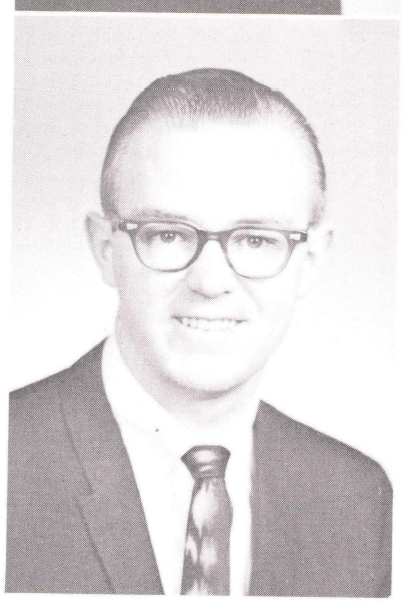

Lyle A. Kresge

Norman Kresge

Audrey Kropcho

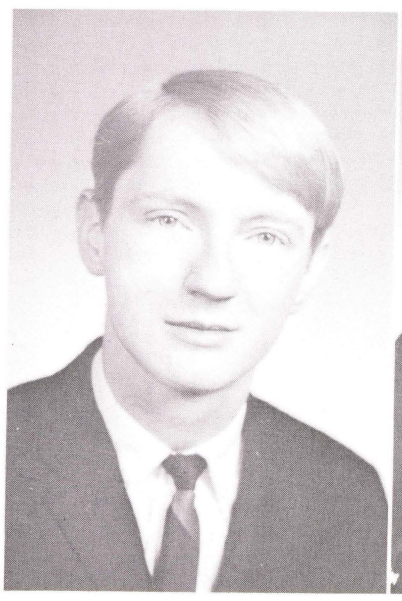

Jan T. Kubicki

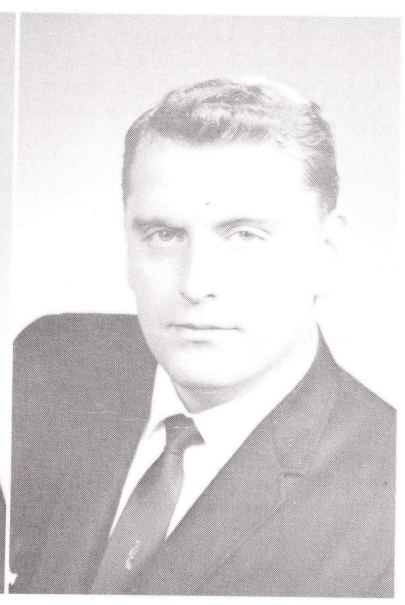

Richard Kulesa

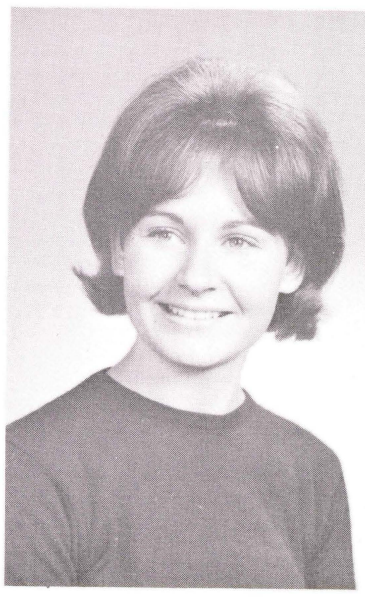

Linda Kuligowski

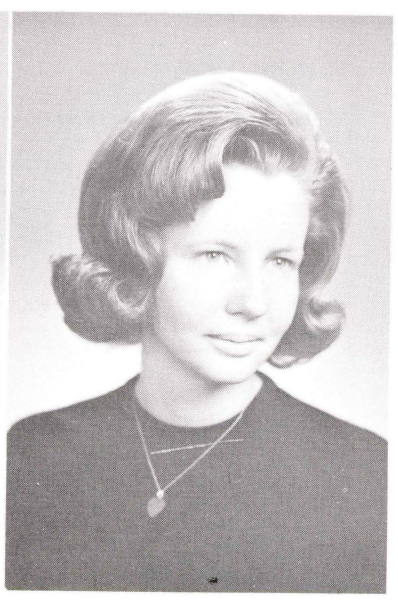

Judith Ann Kuss

Frances Leagus

Joyce Lennon

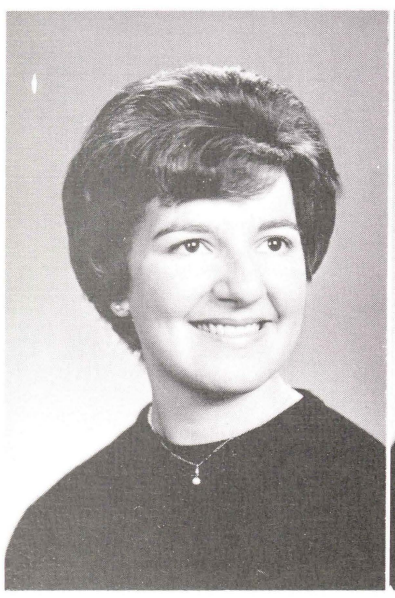

Rosalie Leone

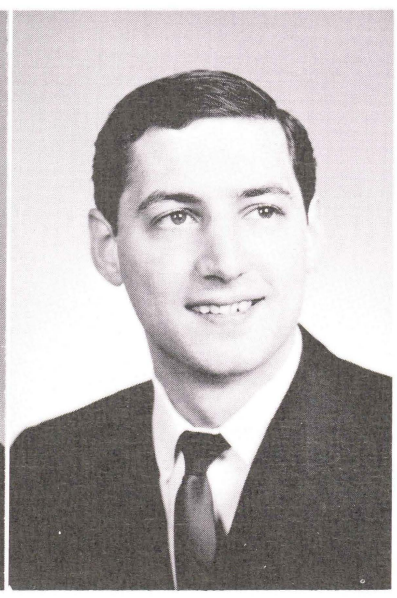

John F. Lesser

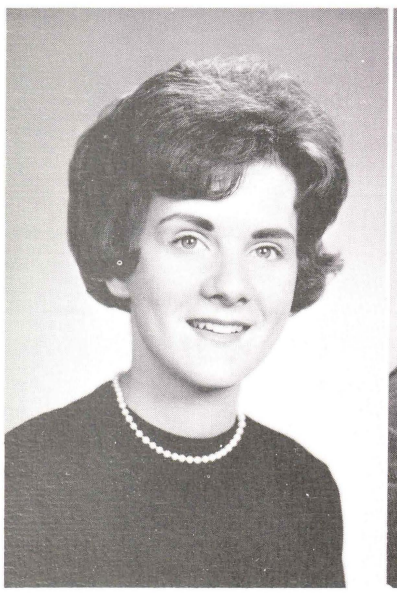

Barbara Ann Liberasky

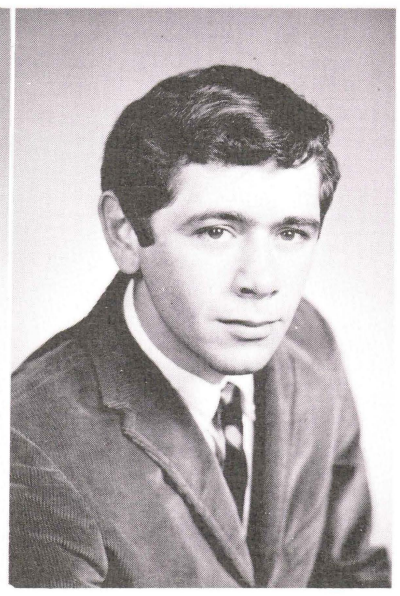

David Lieb

Allen K. Littlefield

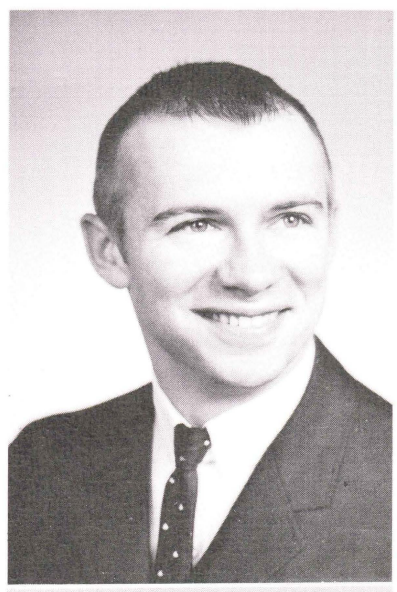

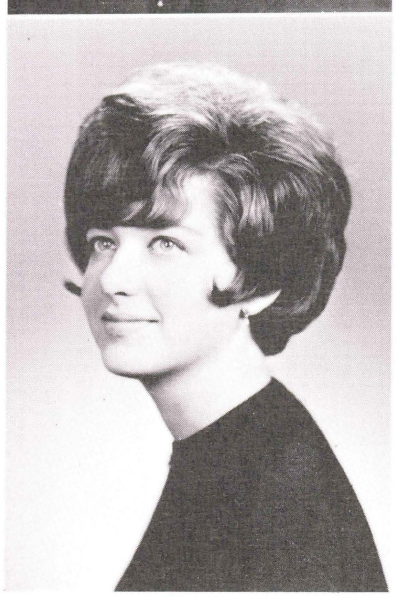

Virginia Llewellyn

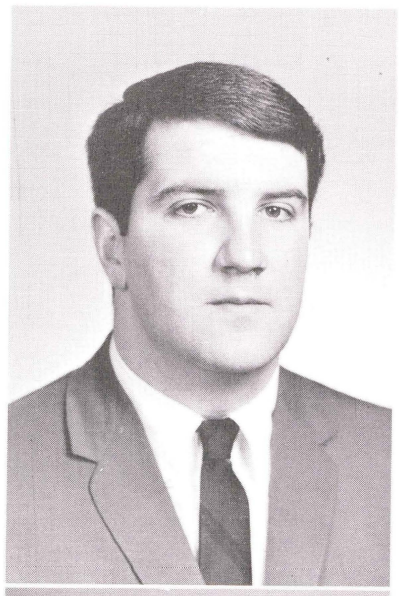

Raymond Lowery

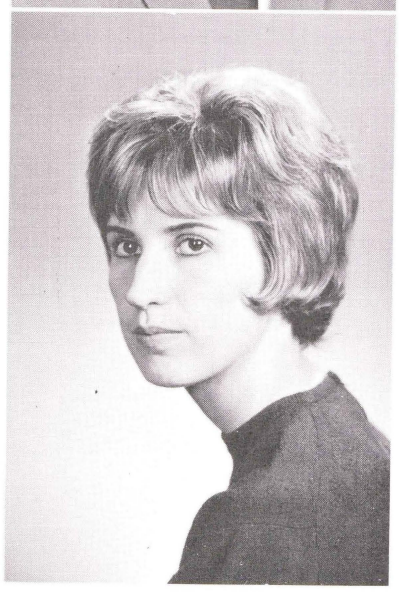

Mary Beth Lucas

Daniel Lukasavage

Steven E. Lurie

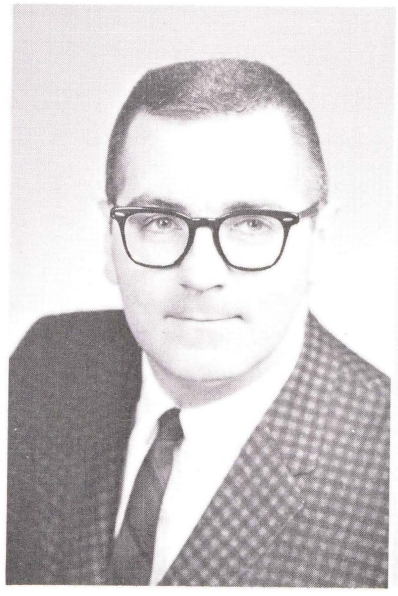

Wayne Lynn

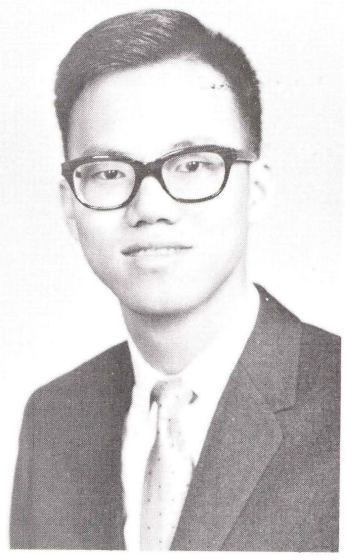

Shiu-Wai Ma

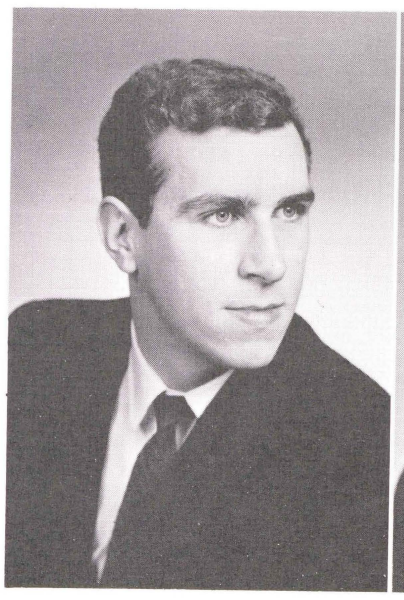

Robert T. Macey

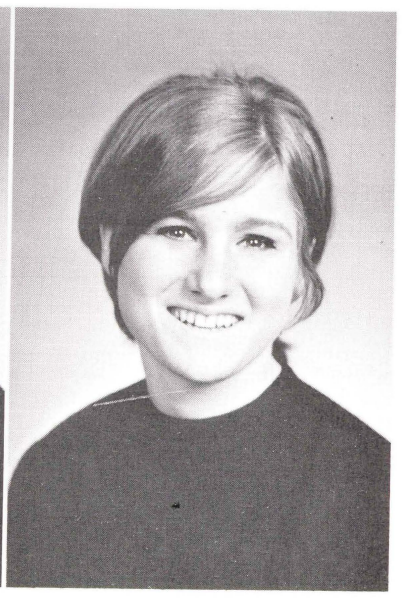

Christine Magnatta

Larry A. Major

John Makaravitz

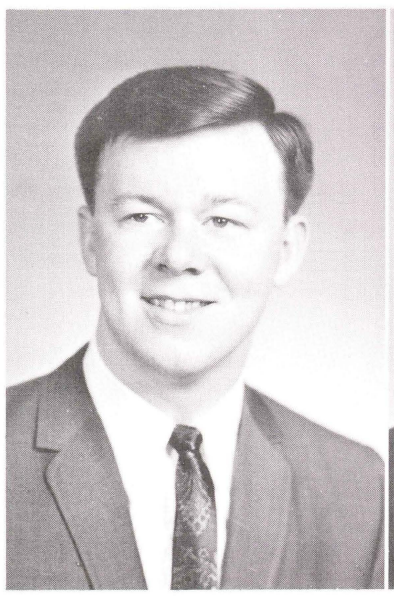

John J. Malloy

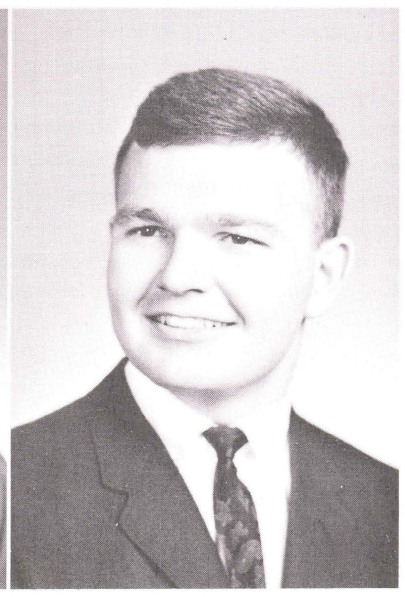

Kenneth Maloney

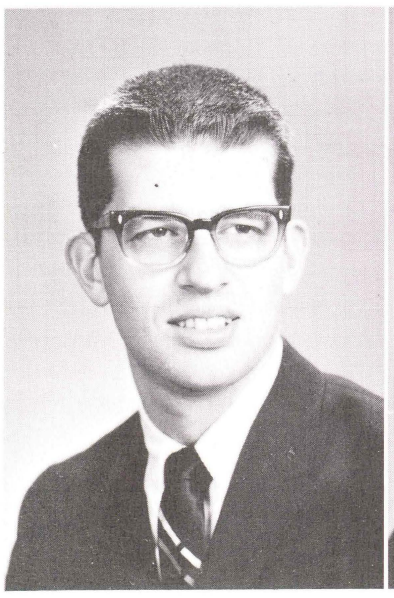

James G. Marks, Jr.

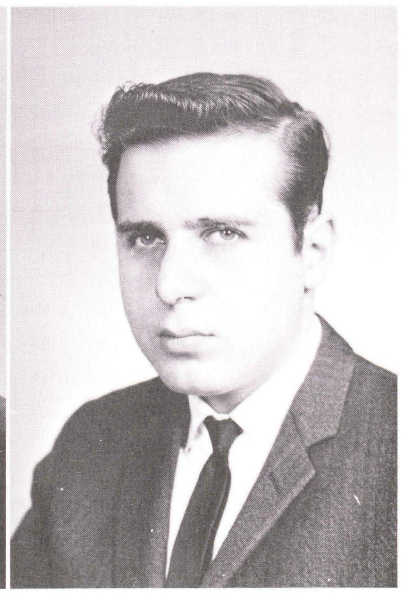

Richard Masciarella

James M. Mason

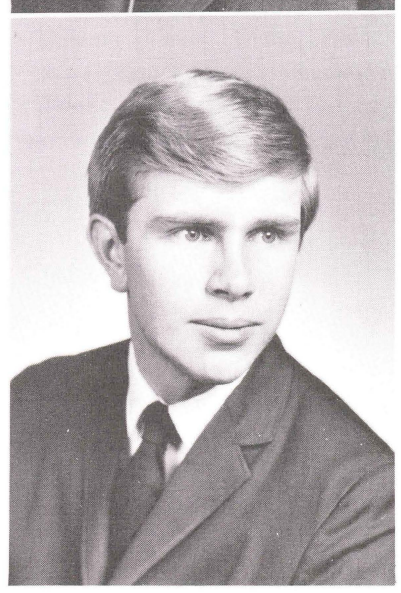

Fred Merrick

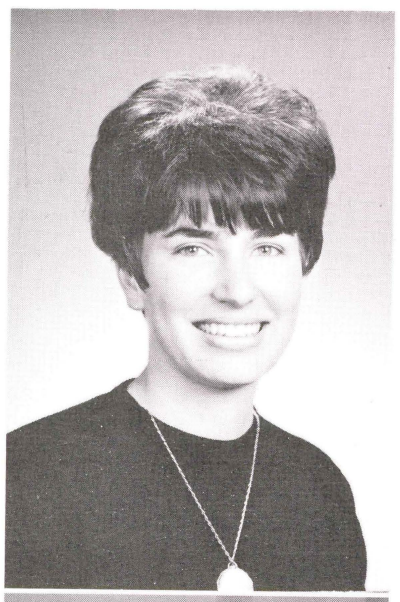

Arlene Mezanko

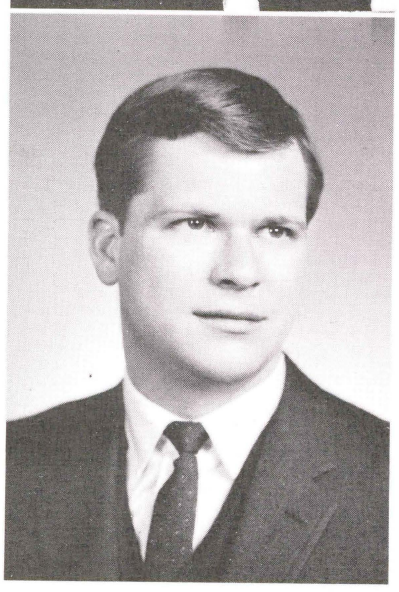

Neil L. Millar

Barry M. Miller

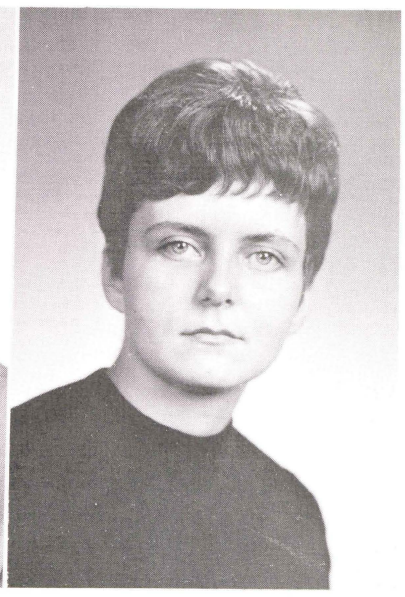

Edith Ann Miller

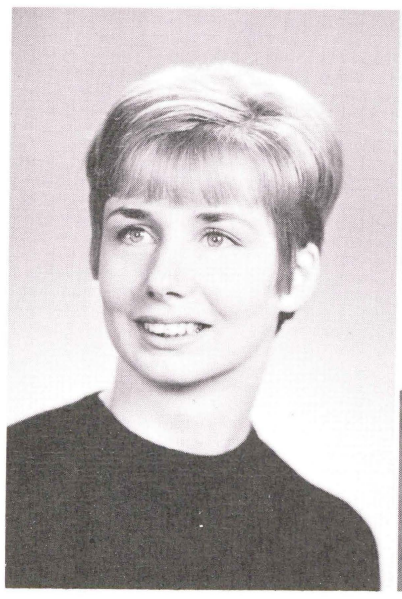

Judith A. Mistichelli

John Mohanco

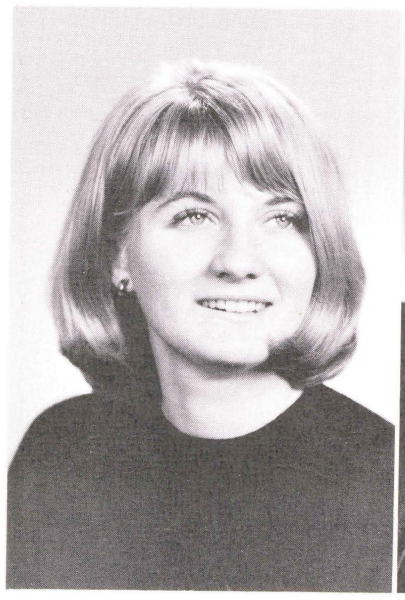

Darlene I. Moll

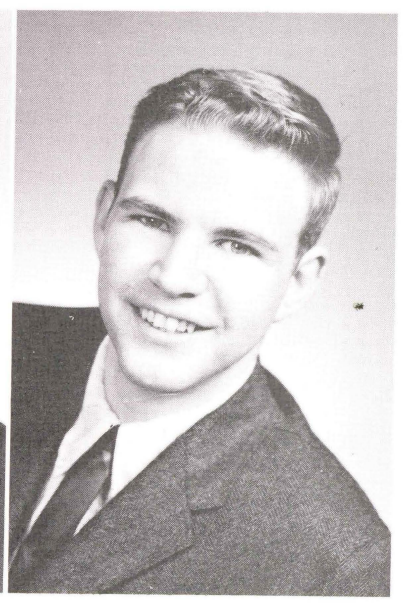

John Molski

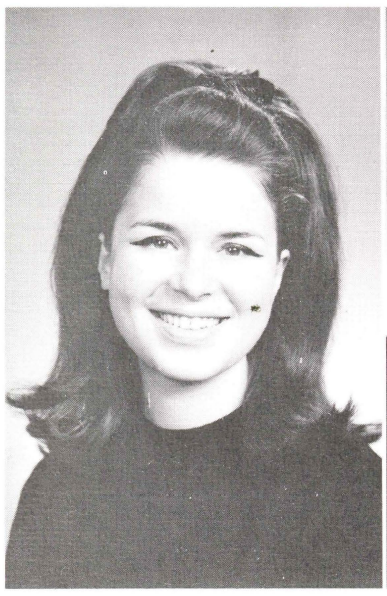

Alexandra J. Moravec

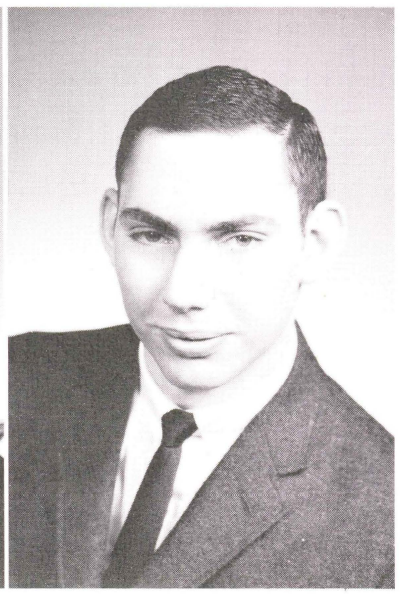

Harry G. Morgan

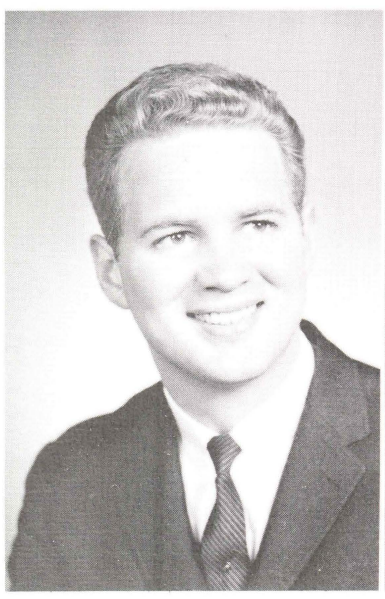

Peter S. Morrison

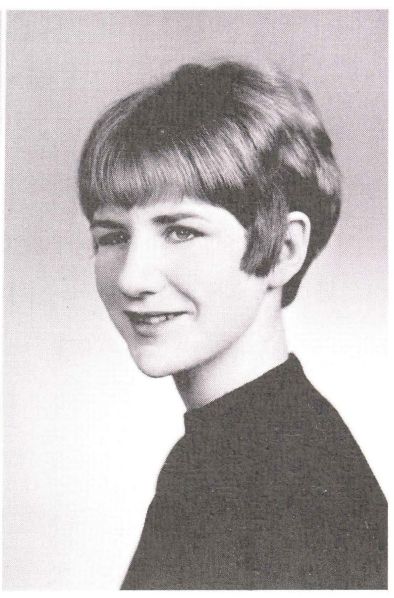

Barbara Murphy

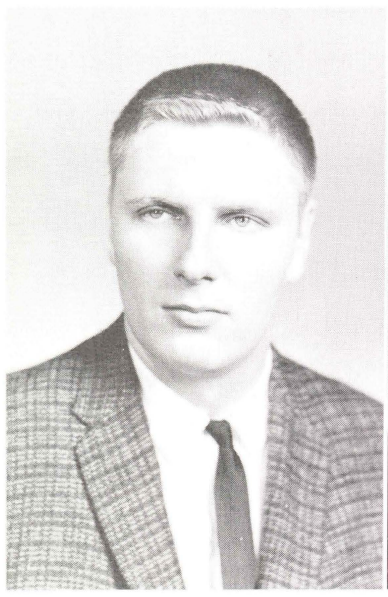

Walter R. Narcum

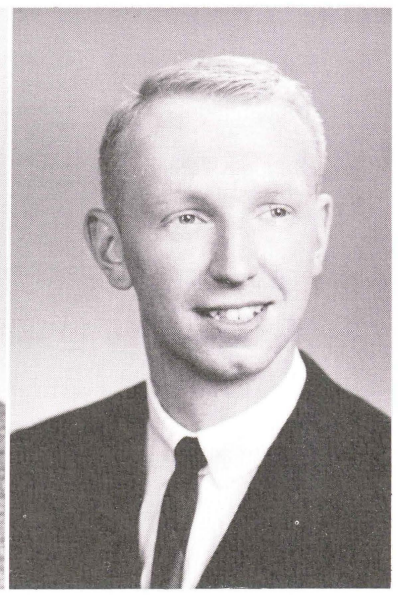

Dale Nicholson

Robert T. Noecker

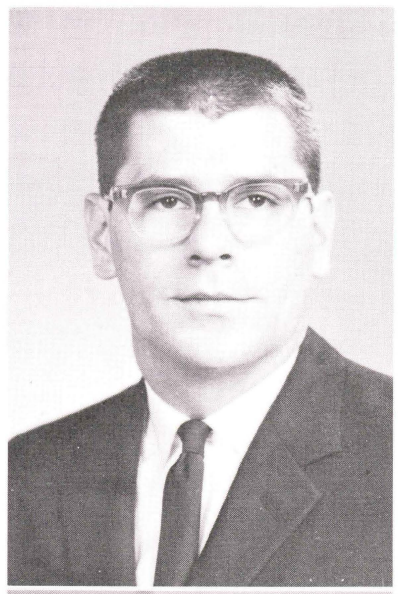

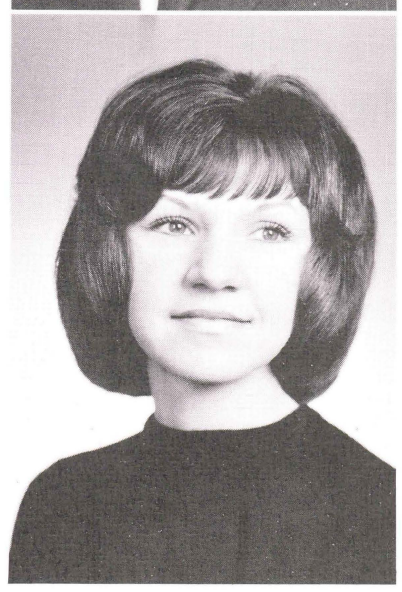

Patricia A. Novak

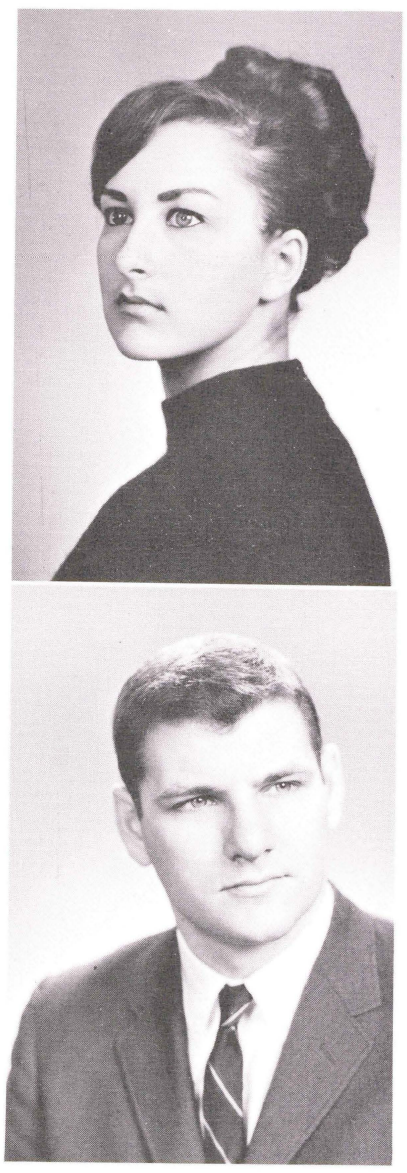

Judith Ann Noyle

James W. O'Boyle

Elizabeth Ann Ondrey

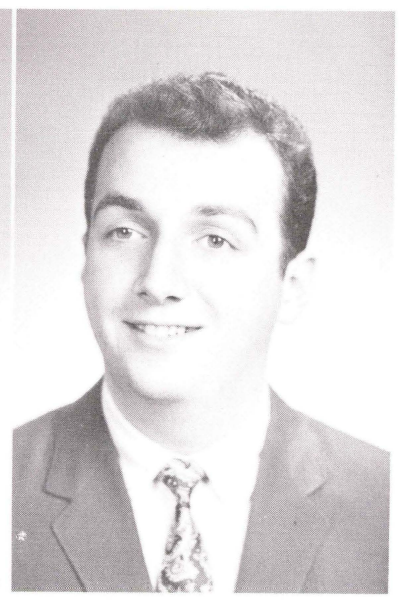

Joseph M. Orlando

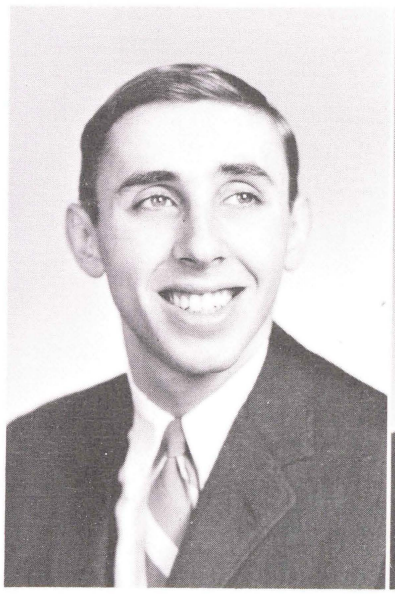

Stanley C. Orlowski, Jr.

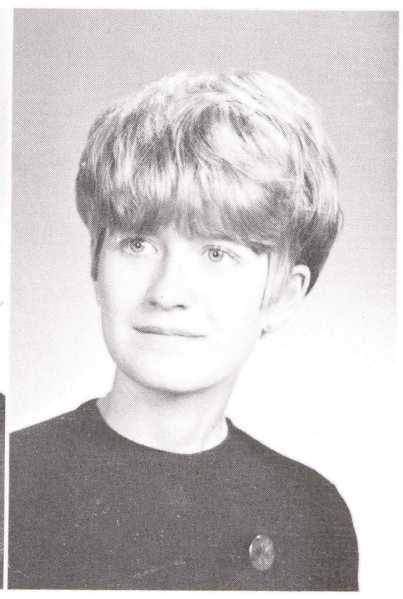

Carol Pajor

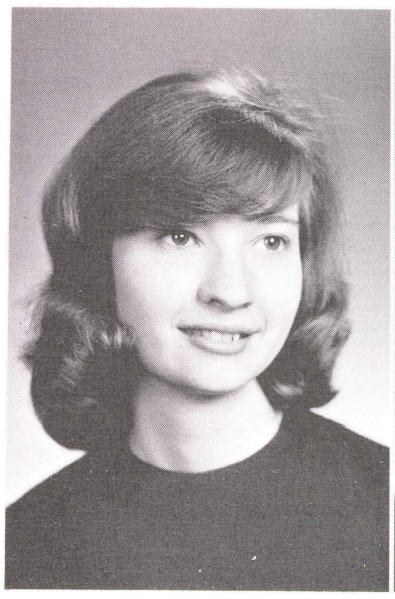

Joan Palencar

Juliann Palsha

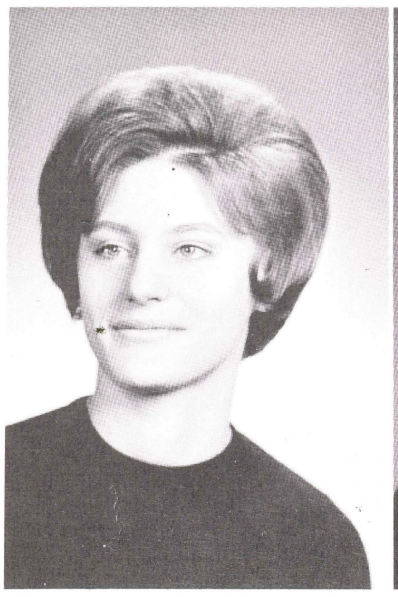

Alice Rose Panowicz

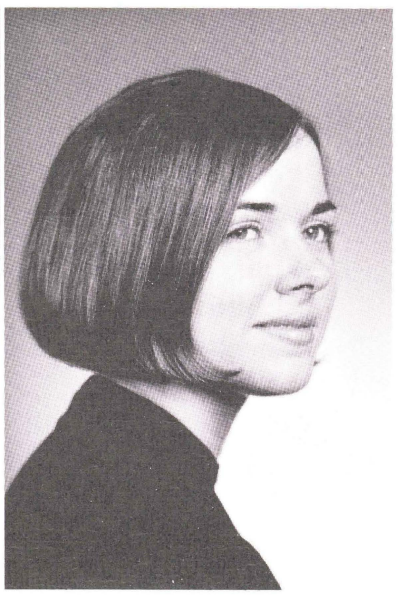

Janice Parsons

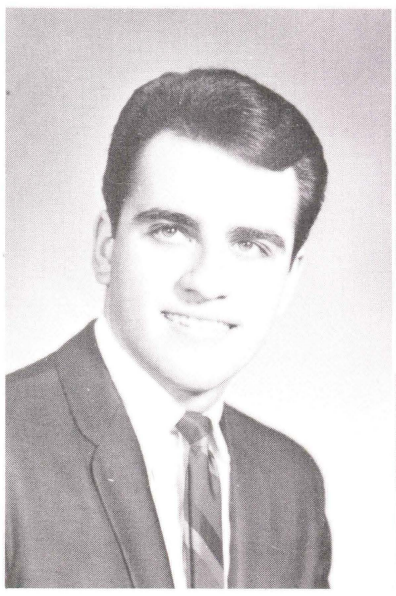

Edwin Pashinski

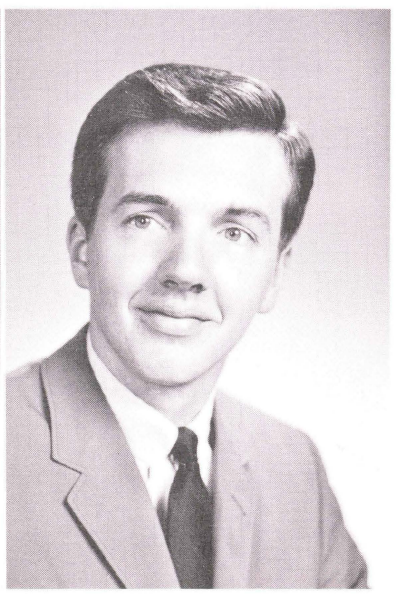

William C. Perrego

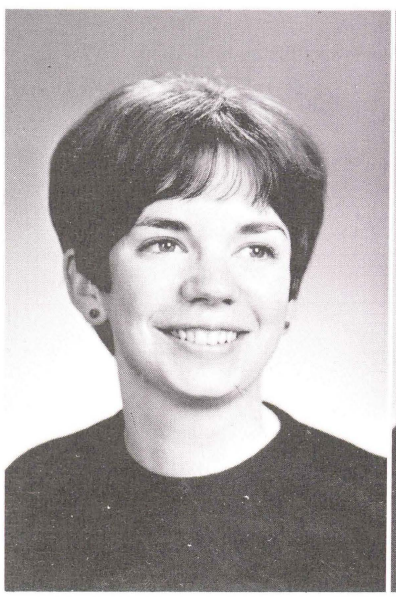

Charlotte Peterson

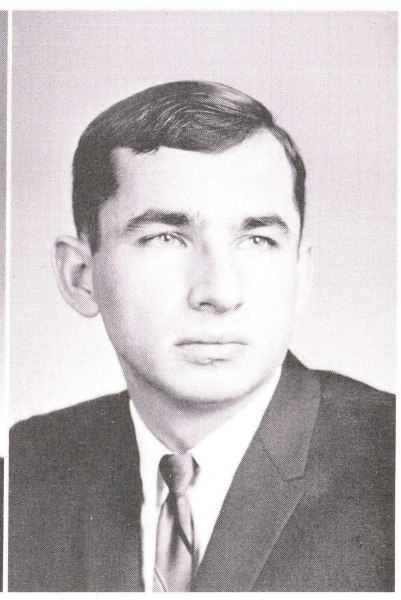

Peter Phillips

John J. Pilosi, Jr.

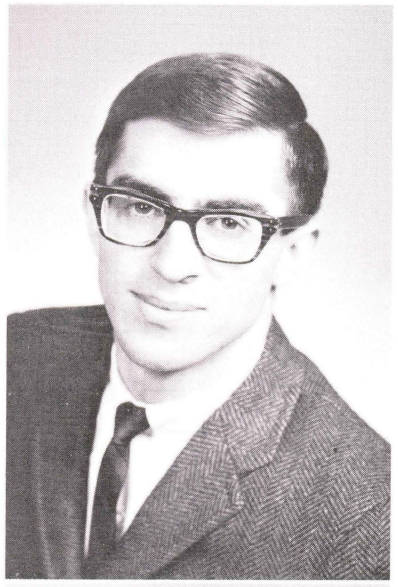

Louis Pisaneschi

Ann Elizabeth Pointek

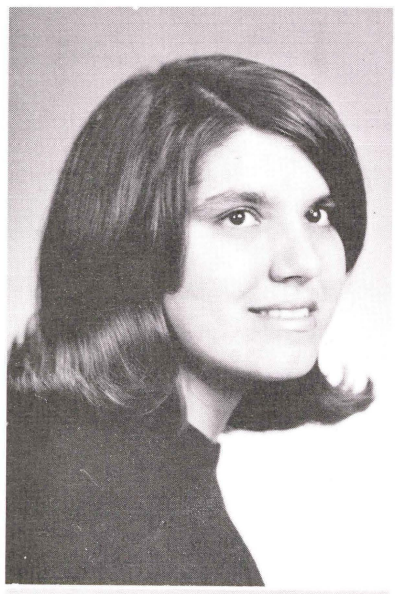

Daniel Price, Jr.

Paul Purta, Jr.

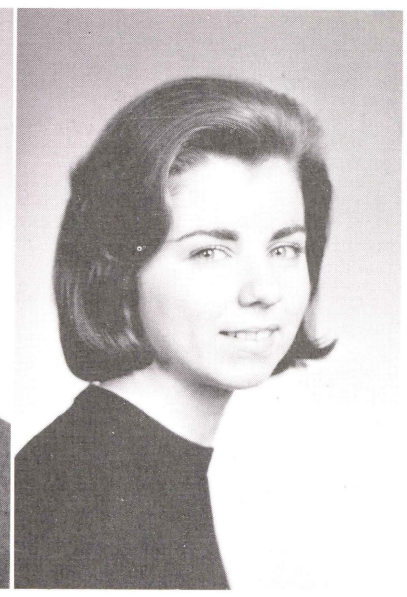

Mary A. Quinn

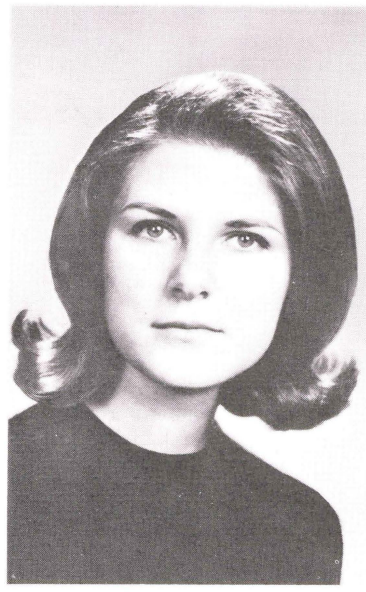

Judith Rakauskas

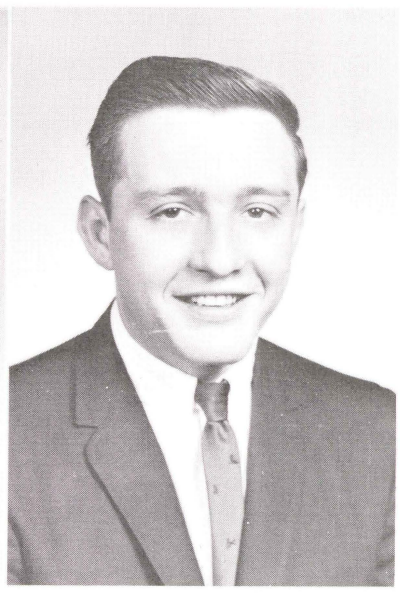

Richard G. Raspen

Donald G. Reese

Thomas Reis

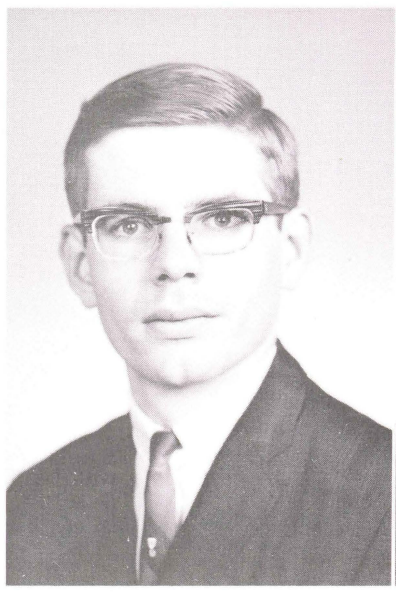

Robert Reynolds

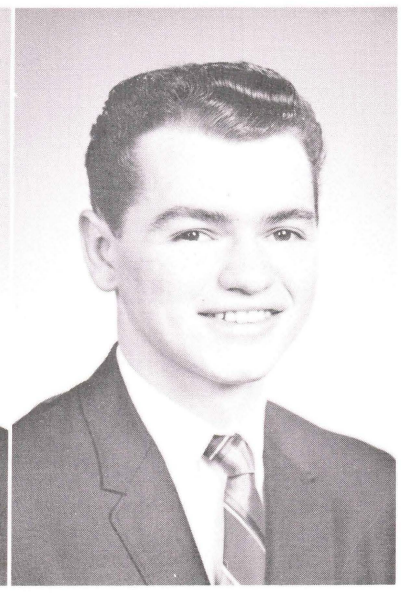

William H. Roberts

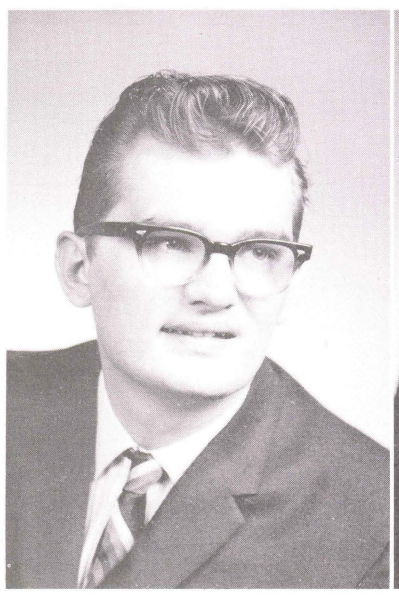

Joseph Rohn

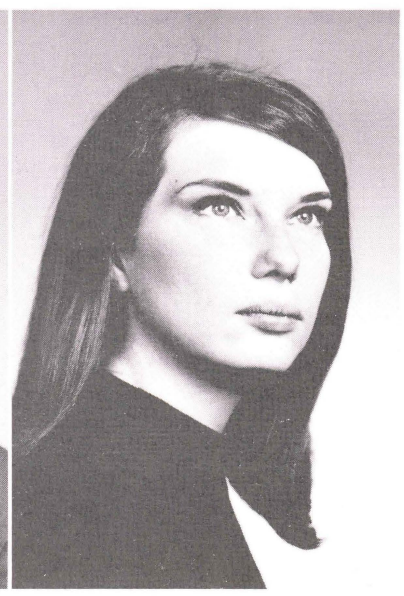

Vivian Ronan

Daniel Rosencrance

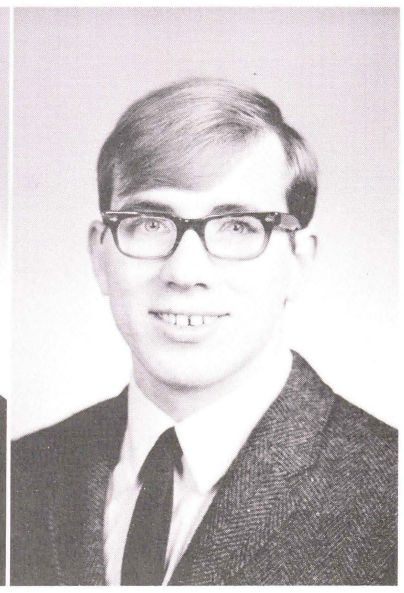

Richard C. Roshong

Jozefa A. Rudko

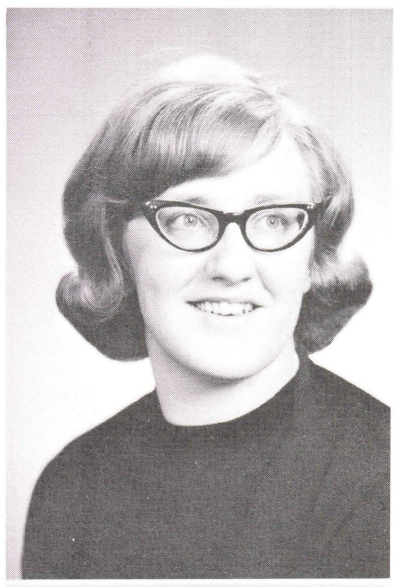

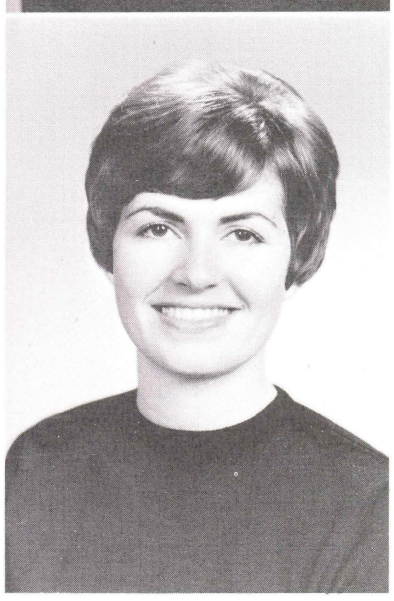

Nellie C. Ruehlman

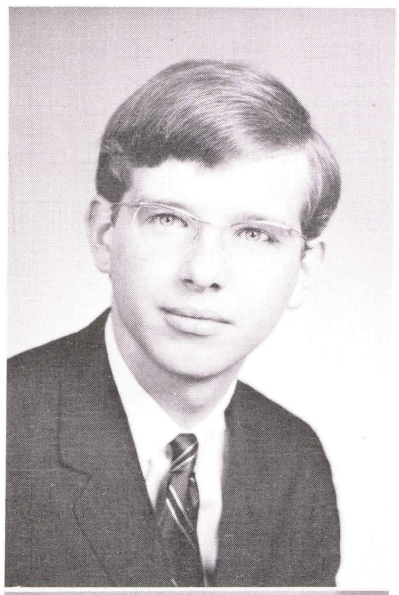

Harry S. Russin

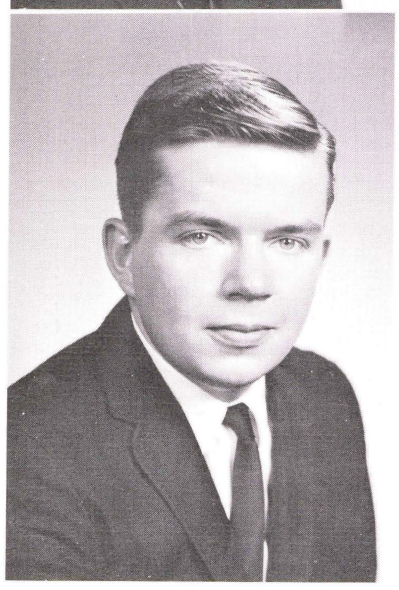

Robert A. Sachs

Christopher Sadow

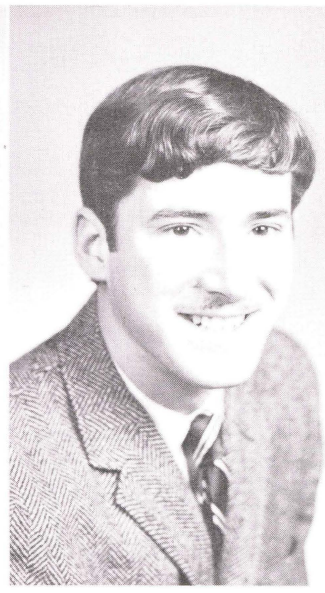

Allan Saidman

Maureen Savage

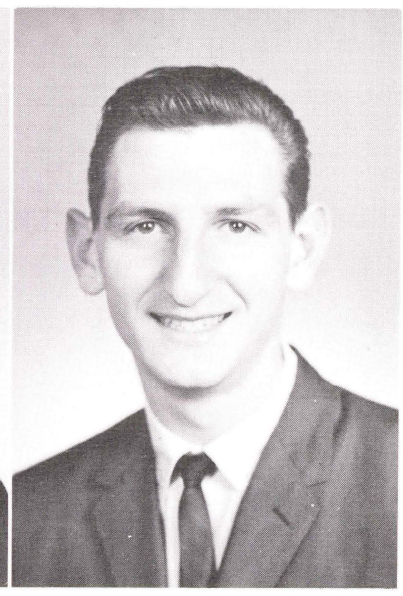

Michael P. Sawchuk

Carol Scatena

Irene Scheihing

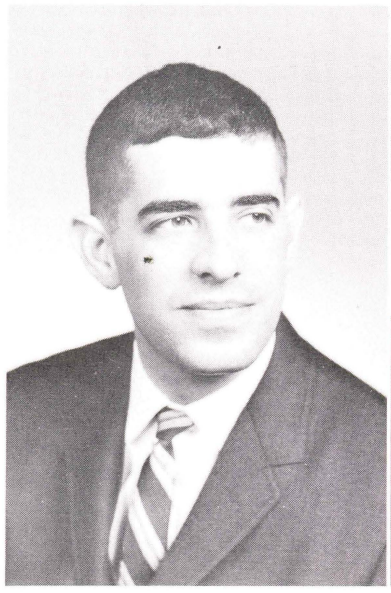

William Schmidt

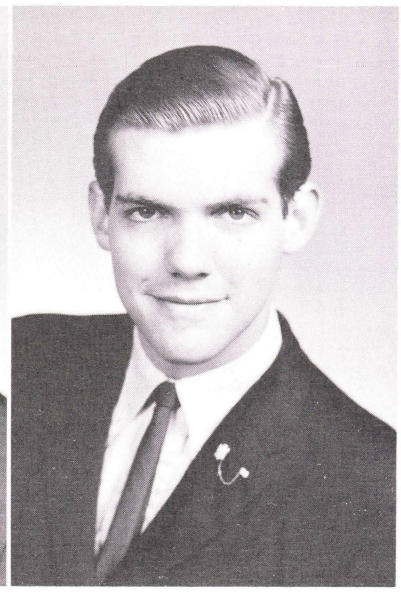

Nelson Seagren

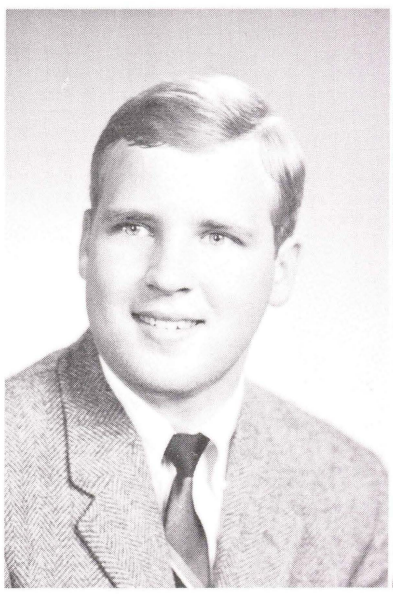

Russell Shallcross

Thomas Shemanski

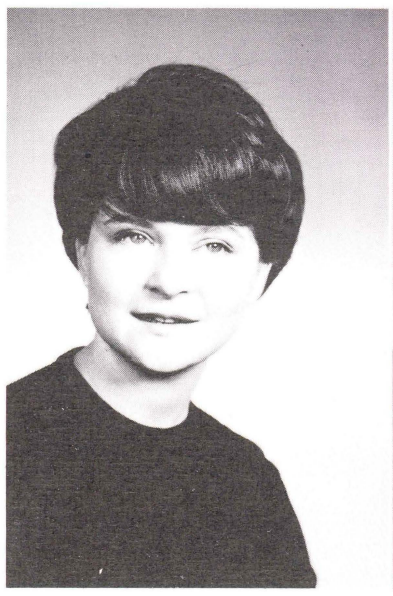

Claire Sheridan

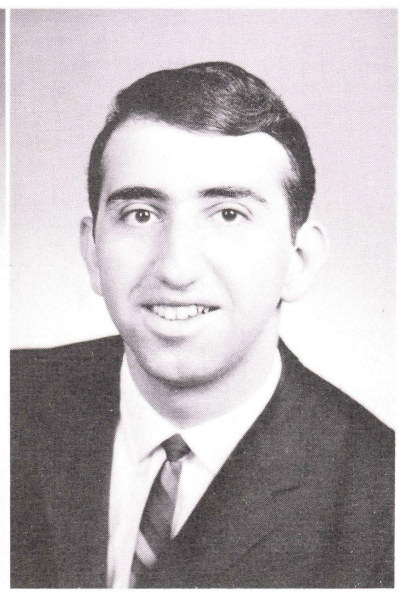

Edward Shiner

Vernie Mae Shiposh

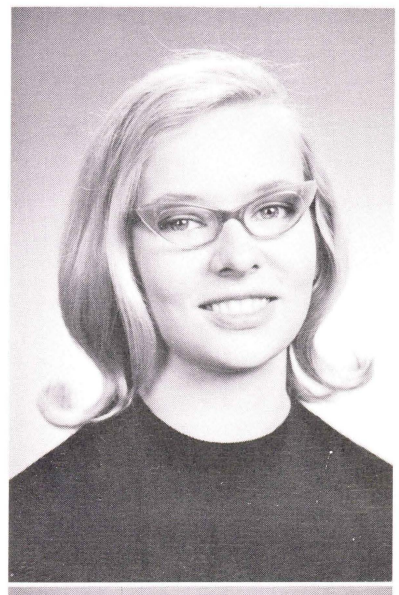

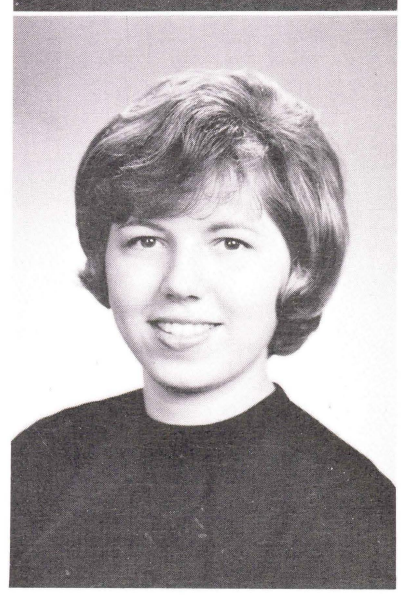

Joanne Shutlock

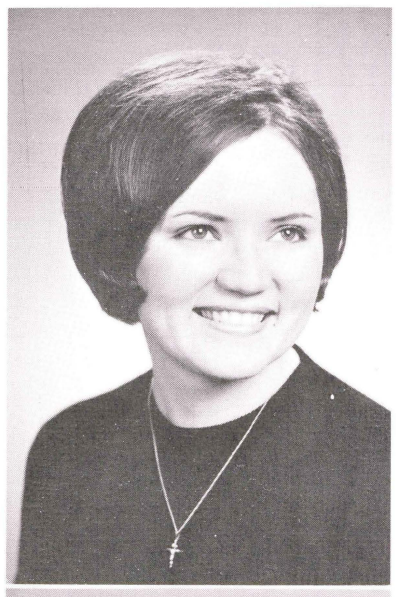

Lorraine Siatkowski

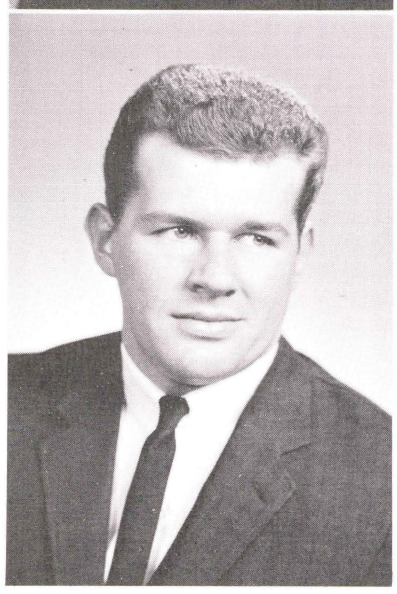

John A. Sileski

Barbara Simms

Helen Smereski

Katherine A. Smith

Leona Sokash

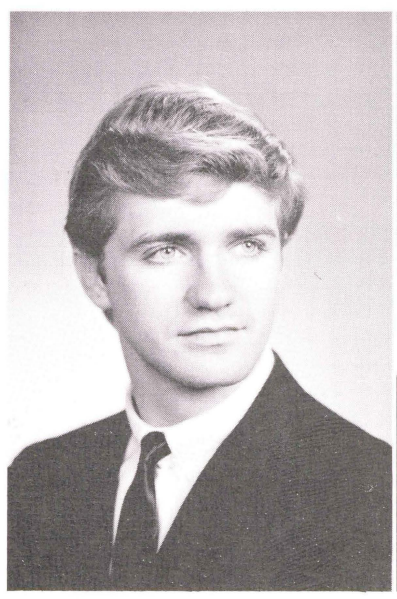

Robert Sokoloski

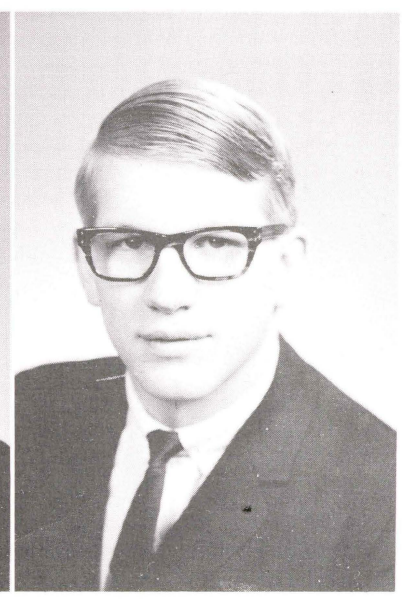

William A. Sorber

David Speicher, Sr.

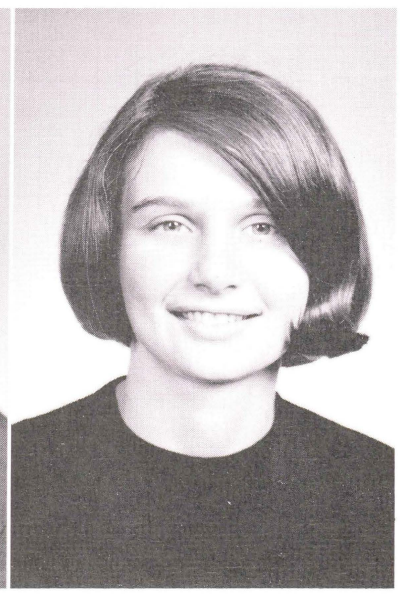

Joan Stanziola

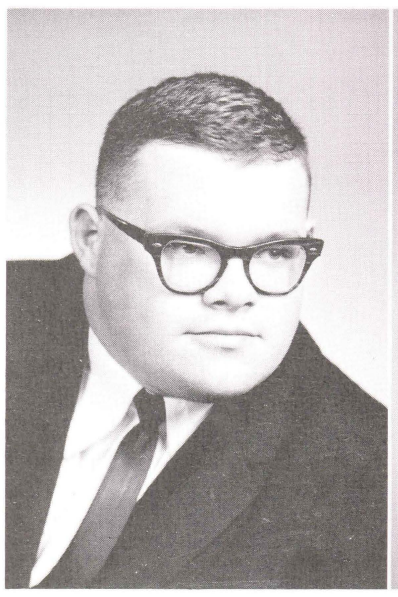

Robert Stefanko

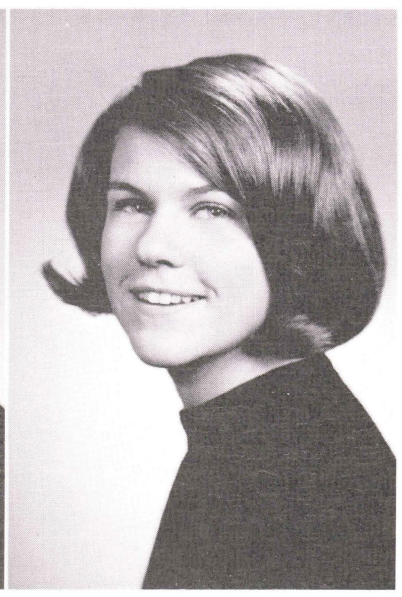

Mary-Lynne Strevell

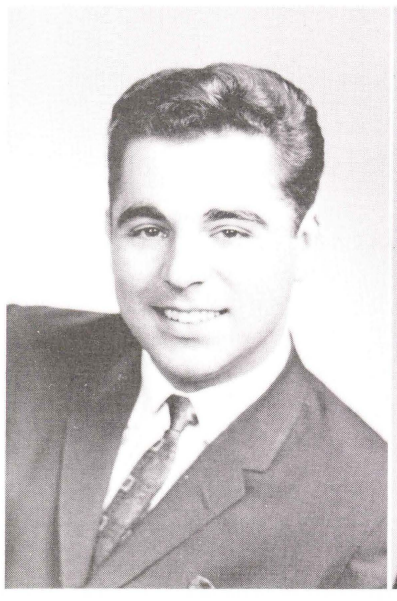

Edward Strucke, Jr.

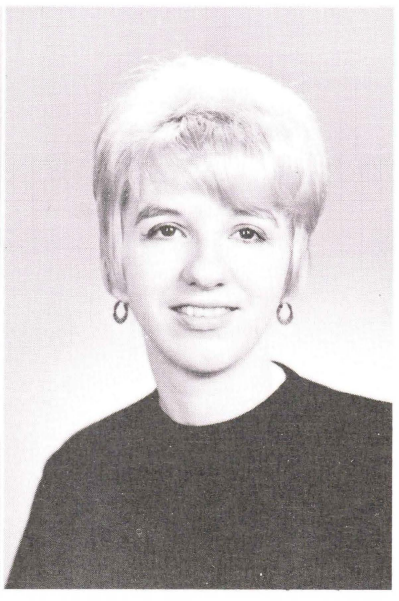

Antoinette Supchak

Carol Sutton

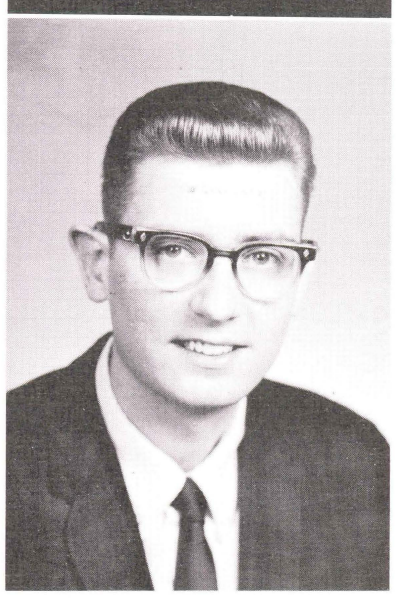

Gene Suszko

Cheryl Tarity

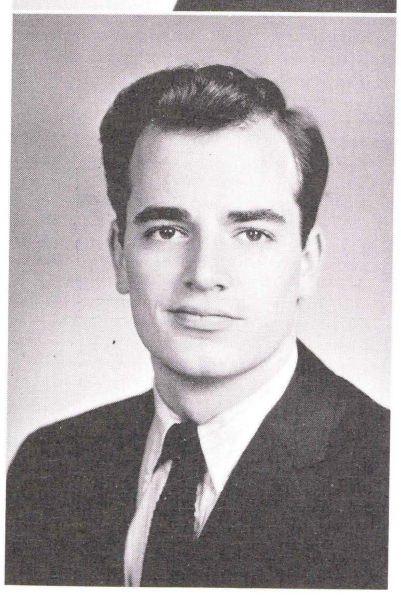

Stanley J. Theis

Carole A. Thomas

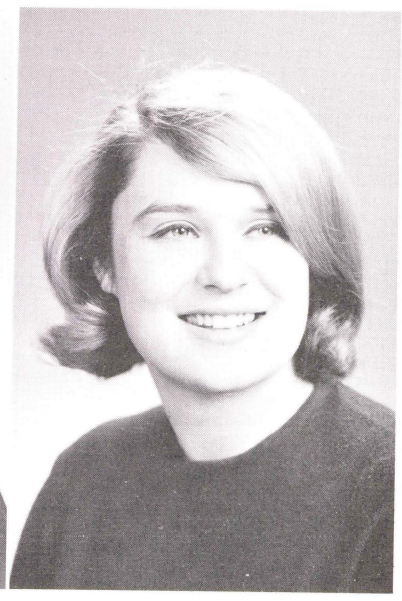

Erika Karina Tilts

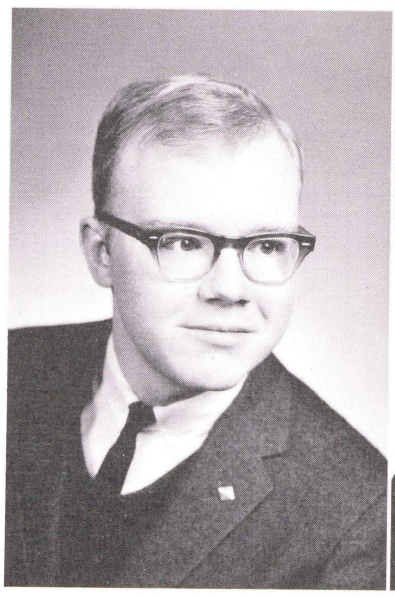

Francis Tomashofski

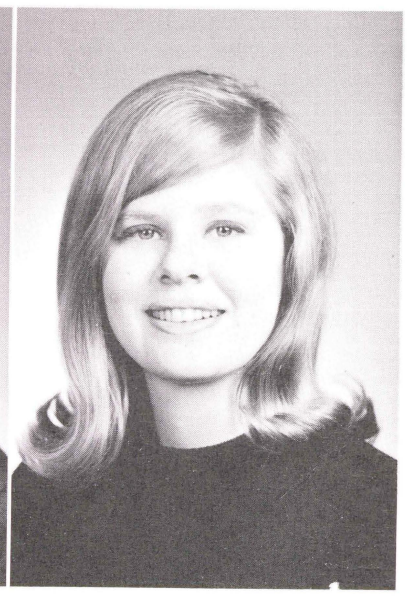

Cheryl Traverse

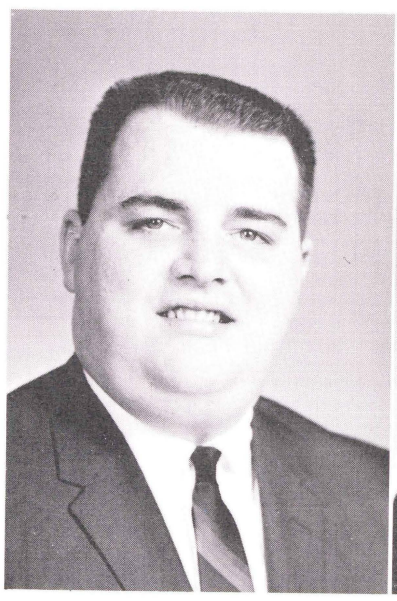

William Trethaway

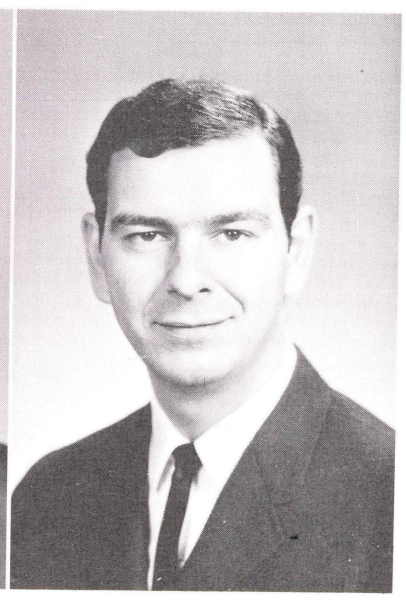

Anthony Turchetti

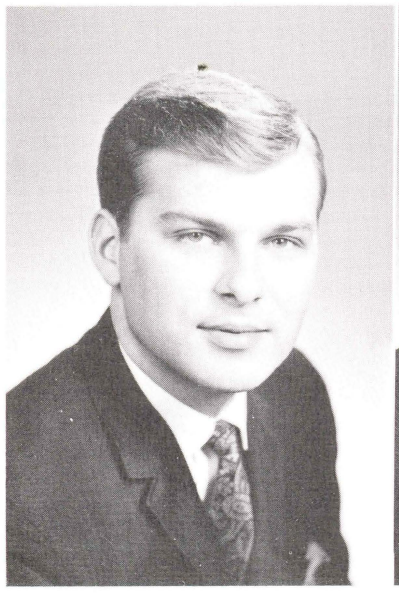

James A. Urisko

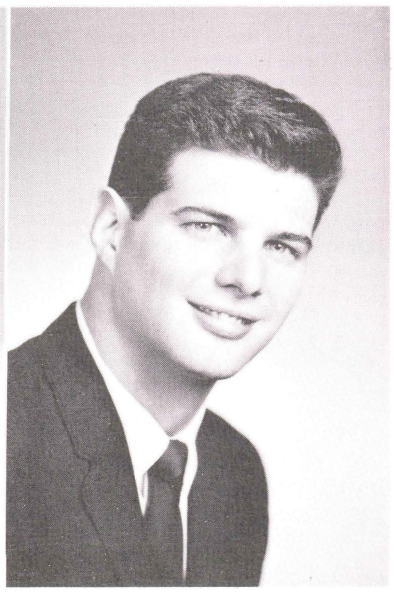

Robert Vanderoef

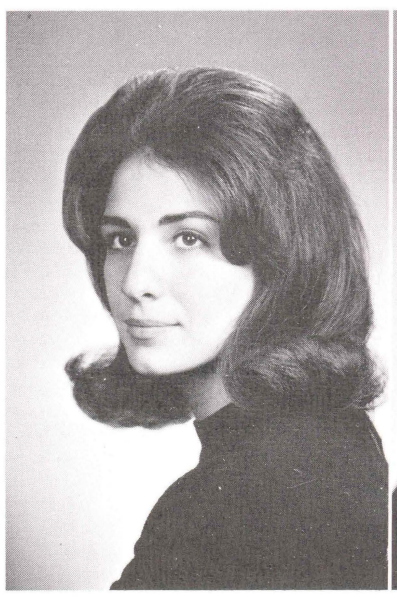

Darlene VanMeter

Judith Vanslette

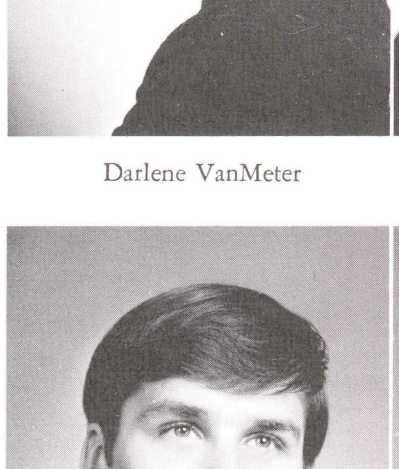

John Verbalis

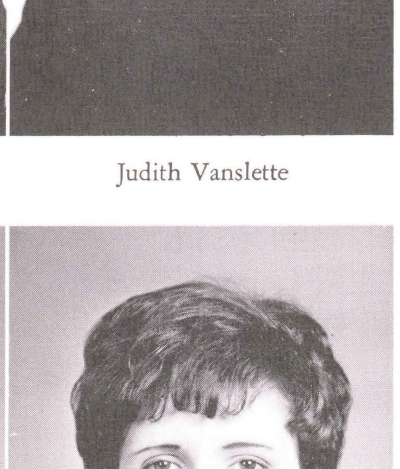

May Voorhees

John Wallace

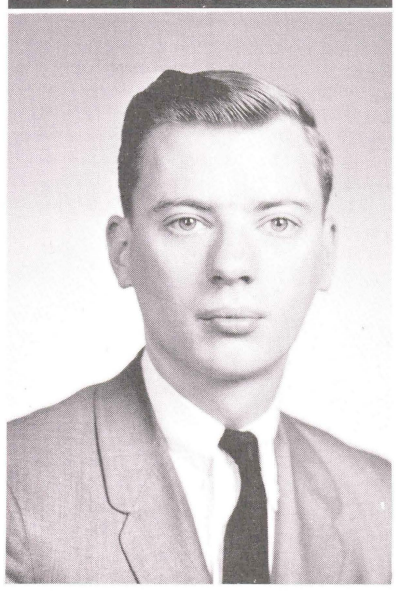

William Waltz

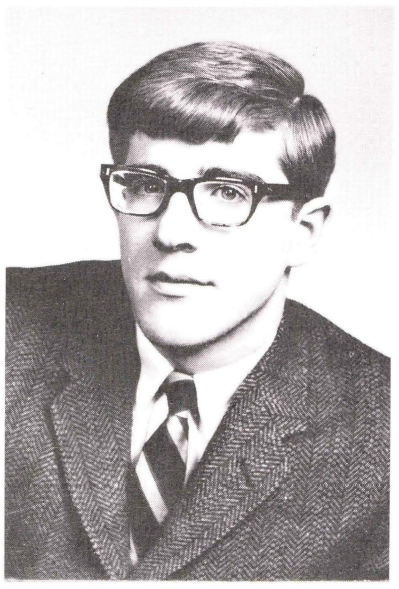

Dana R. Ward

George C. Watkins

Alfred Wayslow

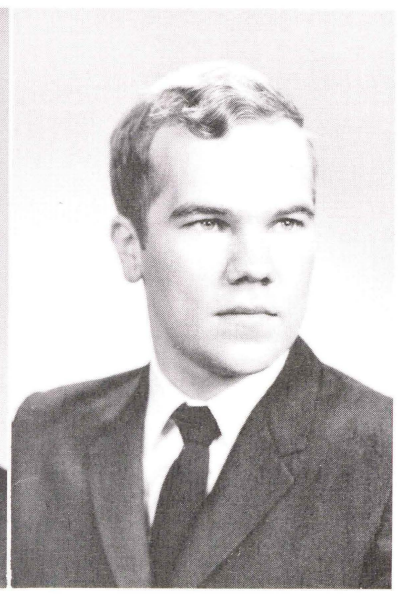

Douglas Weber

Gerald Weber

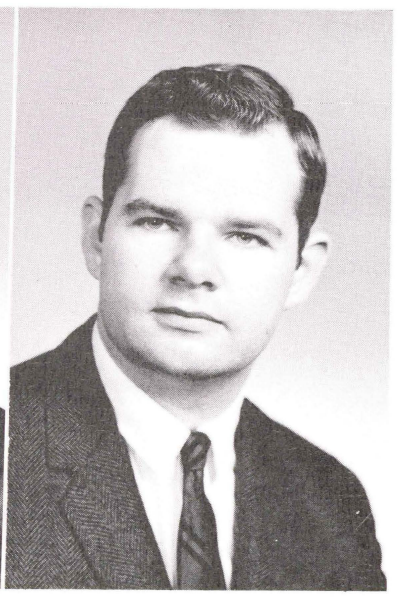

Joseph M. Weiss

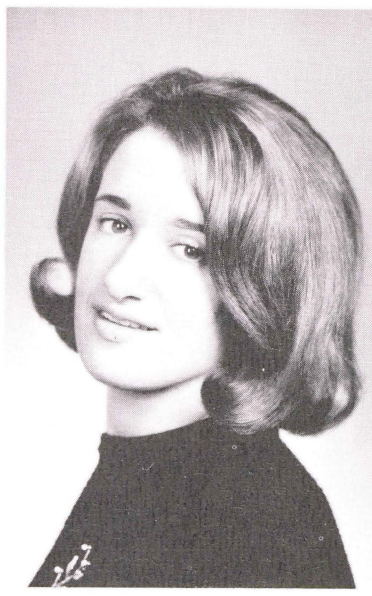

Susan West

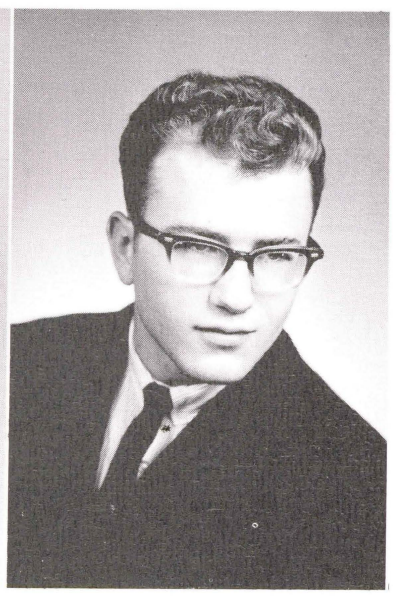

Gary Whitesell

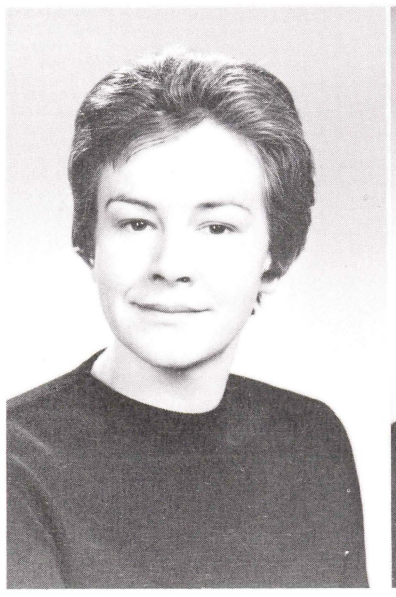

Karen Winans

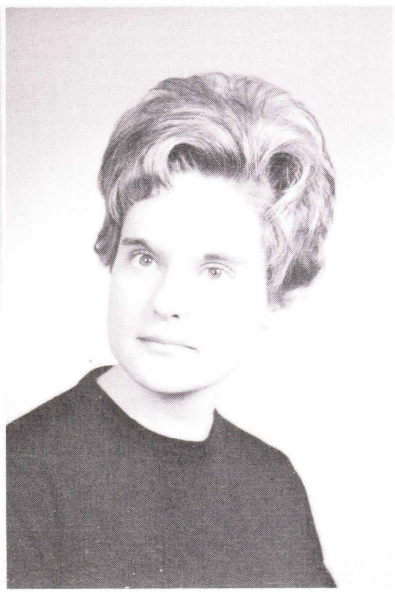

Mary Ellen Wischak

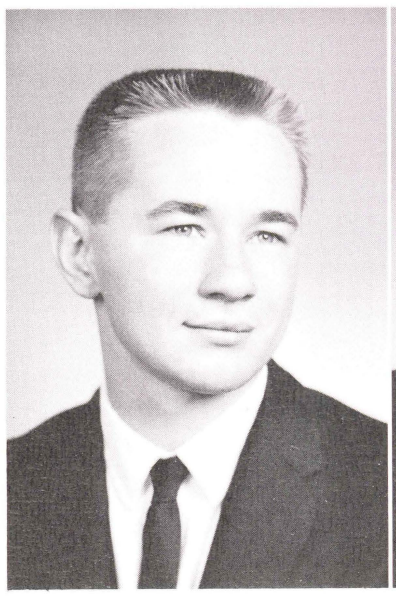

Martin Wiss

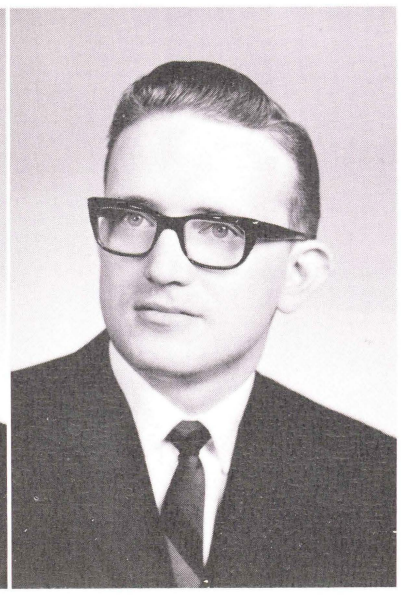

Carl Worthington

Joan Wronski

Diane C. Wynne

Sharyn A. Yanoshak

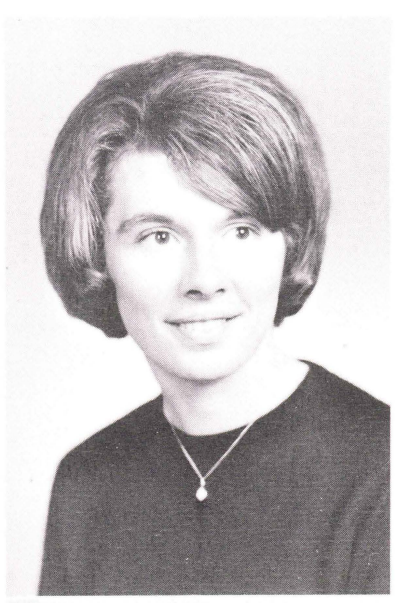

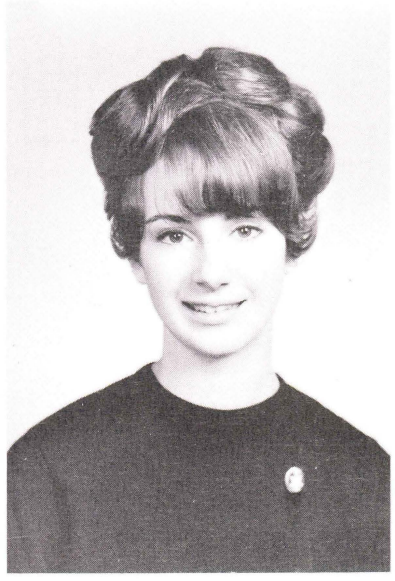

Cynthia J. Yarrish

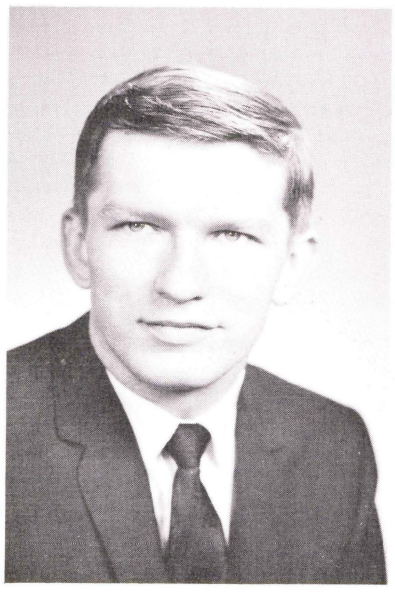

Frank M. Yencharis

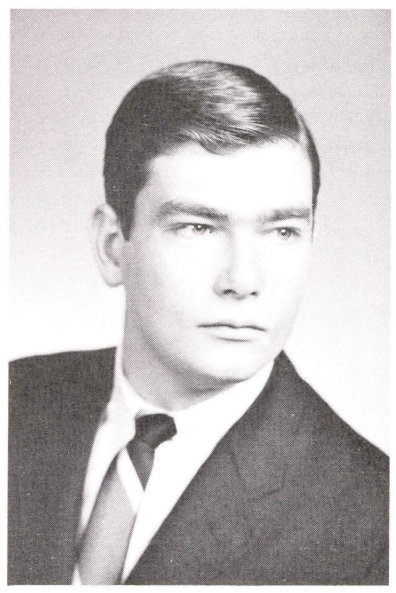

Wayne Yetter

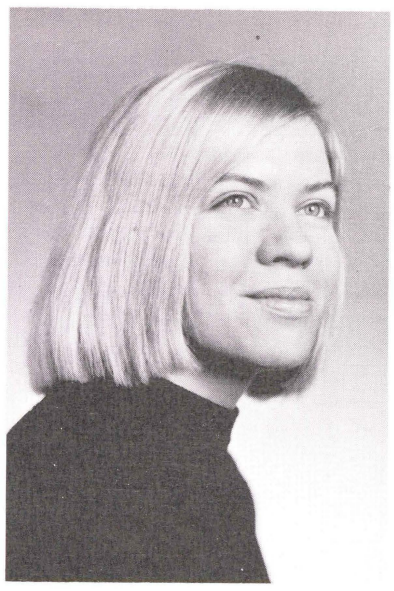

Marguerite Yevitz

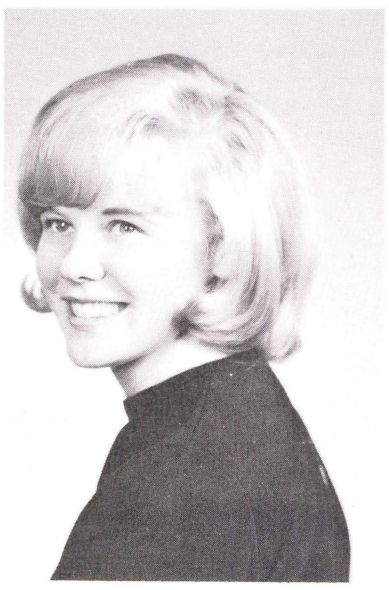

Dorothy Zakowski

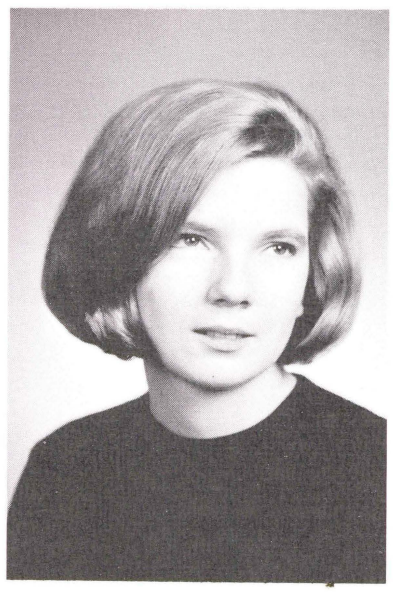

Mary Ellen Zwonick

EVENING COLLEGE GRADUATES

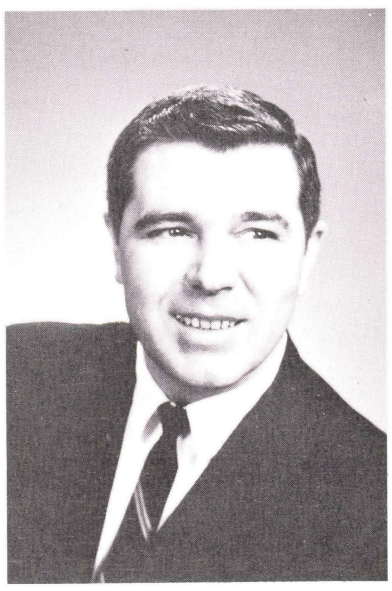

William C. Arnold

John Bohush

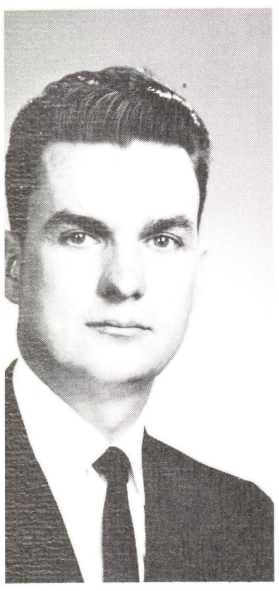

John J. Helme

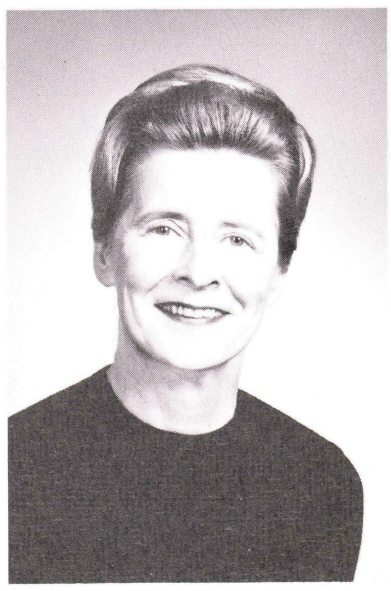

Estelle Star

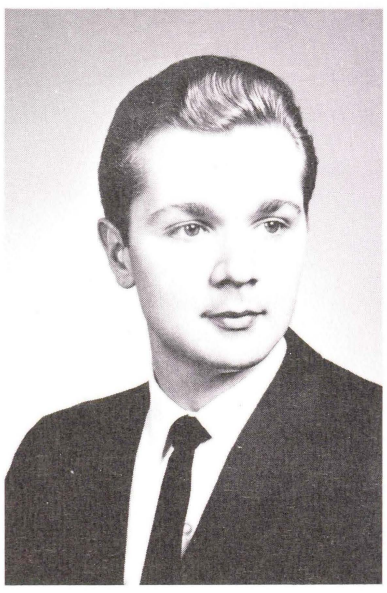

Emil J. Warren

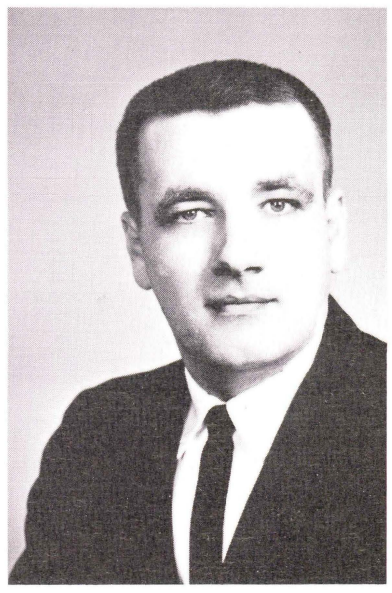

Frank C. Wodarczyk

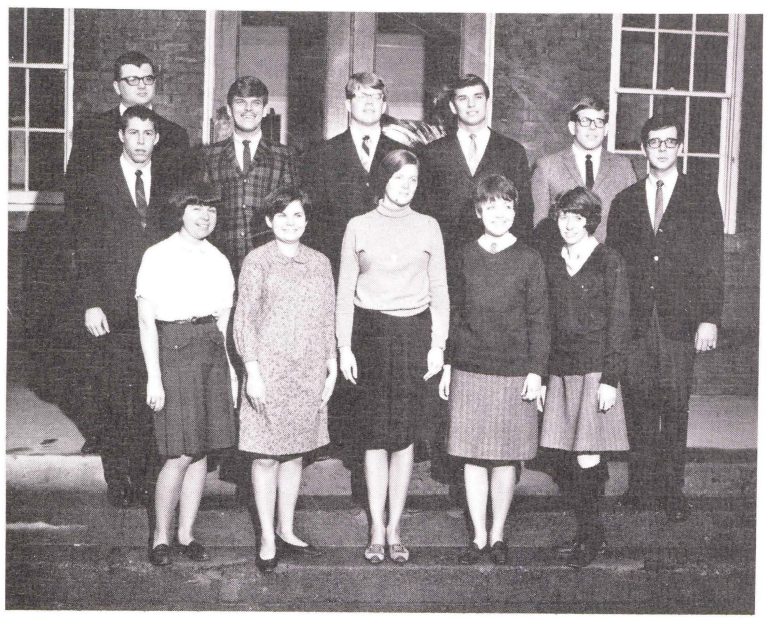

Executive Council: First Row: Jay Ruckel, Hallie Raub, Cecile Rosen, Nancy Leland, Sharon Daney, Alicia Ramsey, Gene Santarelli. *Second Row:* Basil Russin, Matt Fliss, Bob Thompson, Joe Gatto, Fran Olexy.

JUNIOR CLASS OFFICERS

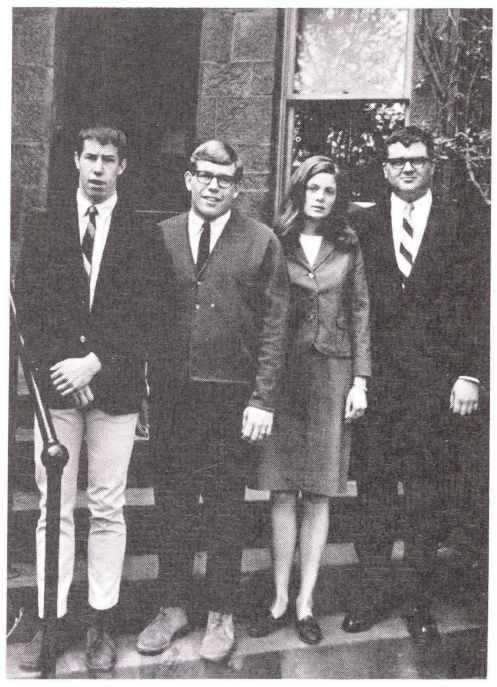

President: Jay Ruckel
Vice-President: Fran Olexy
Secretary: Nancy Leland
Treasurer: Basil Russin

President: Mike Clark

Secretary: Linda Piccotti

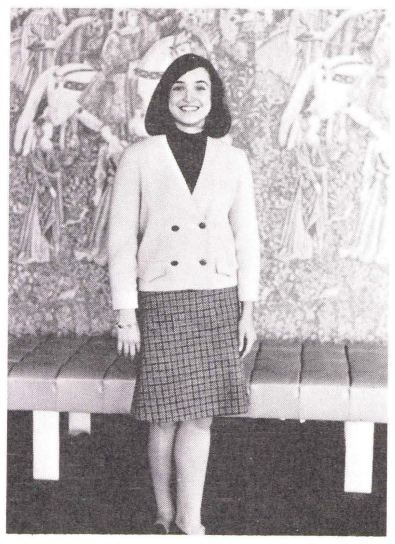

Treasurer: Flo Napoli

SOPHOMORE CLASS OFFICERS

Executive Council: Linda Piccotti, Carol Womelsdorf, Judy Schnesky, Ina George, Linda Koplin, Florence Napoli, Mike Clark. *Second Row:* Barb Cywinski, Rosalie Mazur, Donna George, Bernie Adonizio, Pat De Meo, Jay Holliday, Bill Downey, Dave Piatt.

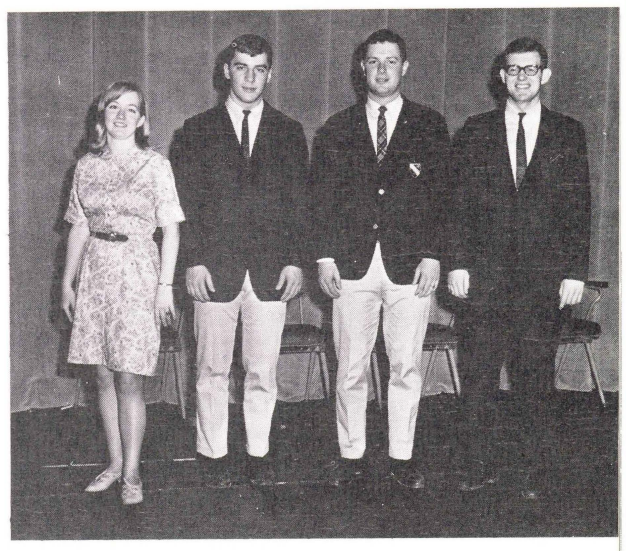

S.G. Representatives: Jean Marie Chapasko, Paul Wender, George Pawlush, Tom Kelly.

FRESHMAN CLASS OFFICERS

President: Chuck Lengle
Vice-President: Zig Pines
Sec'y: Paula Gilbert
Treasurer: Lucy Wotring

Seated Lucy Wotring, Paula Gilbert, Katie Eastman, *Standing:* Chuck Lengle, Odey Raviv, Bill Bennett, Joe Thunell, Dan Kopen, Zig Pines.

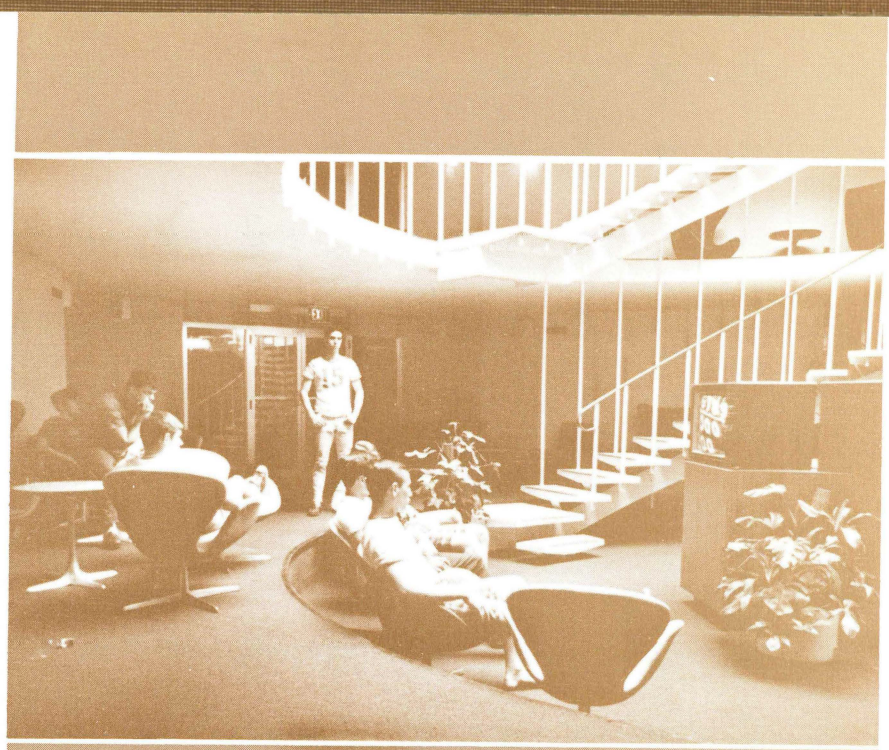

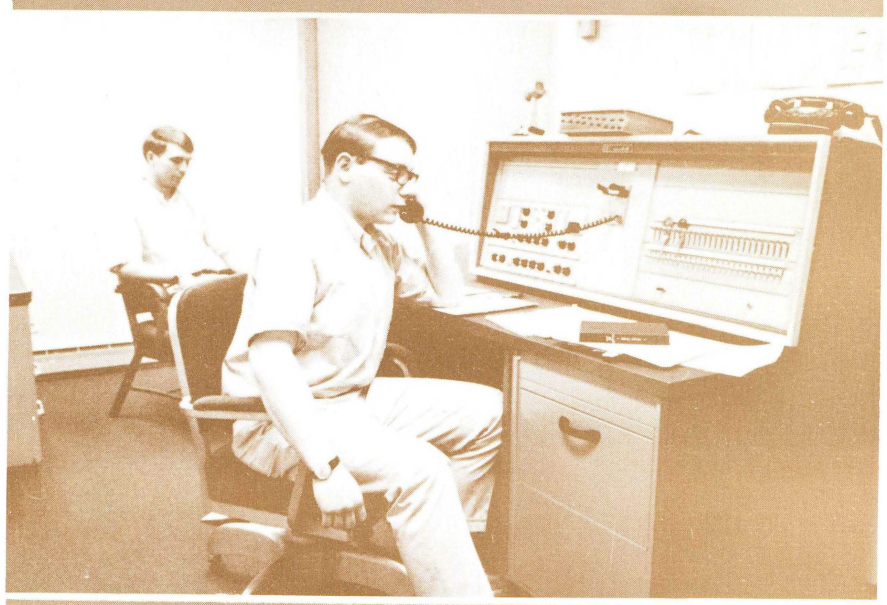

DORMITORIES

CARLYLE

1st Row: Joel Sher. *2nd Row:* John Moyer, Charles Roush. *3rd Row:* Joseph Bent, William Schmidt.

CATLIN HALL

1st Row, Kneeling: Anneta Hawthorne, Sheila Golden, Sylvia Dyleski, Barbara Wright, Suzanne Caezza. *2nd Row, Sitting:* Ina George (recording sec.), Susan Harris, Darlene Moll (pres.), Norma Falk (vice pres.), Virginia Sloss, Linda Koplin. *Standing:* Ruth Gartner, Beverly Urban (treasurer), Charlene Woodward, Lorraine Shimalla, Mrs. James C. Langdon (res. dir.), Nancy Stonik, Linda Arnesen (social sec.).

As the Fall semester of 1967 commenced, the College utilized 15 women's dormitories and 6 men's dormitories. The latest addition has been the tremendous new men's dormitory containing more than half of the dorm men. There are 282 women and 339 men housed on campus this year. Students come from as far as Greece, Hong Kong, Africa, and as near as Kingston to dorm at Wilkes.

CHAPMAN HALL

1st Row: Marta Auchmuty, Lorna Tarnoff (sec.), Alexa Cousens, Lorraine Byer, Denise Fitzgibbon, Mrs. Scott (res. dir.), Lynn Anne Devine, Susan Respaut, Janet Sheldon, Carol Falatovich (social chairman). *2nd Row:* Geraldine I. Galle, Linda Bertoncin, Janyne Naill, Janet Blair (pres.), Vivienne Sun, Mary Grace Mistechelli (vice pres.), Alice Gene Fronduti, Nancy Ann Jackson, Nancy Charles, Marie D'Ambola (treasurer). Absent: Harley Miller.

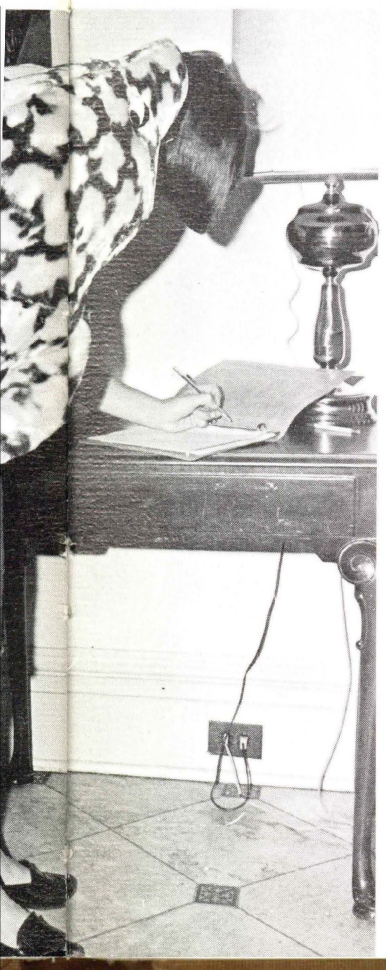

DENNISON HALL

1st Row: Nancy Woodruff, Lanna Fry, Karen Rosenbaum, Mrs. Beckendorf, Suzanne Wilson, Sue Shappell, Mary Sutter. *2nd Row:* Karen Kusek, Mary Jane Hellmuth, Dee Nunn, Bridget Simpson, Barbara Reynoldson, Mary Ellen Zwonick (pres.)

GORE HALL

1st Row: Richard Strittmatter, Richard Beck, Nicholas Nickles (treasurer), Ira Katz (exec. Council), William R. Bush (vice-president), John Santo. *2nd Row:* James Smith, Caleb McKenzie, James Wanck, Philip W. Herfort, James Mason, George Elliot. *3rd Row:* Joseph Rohn, James Gilles, Gerald F. Weber (president), Stanley Urbanowicz, Paul Gavala, Jeff Gibbs, Richard Beaty, Mike Gryszkowiez, Robert Beeler, Marc Goldberg.

HAINNA HALL

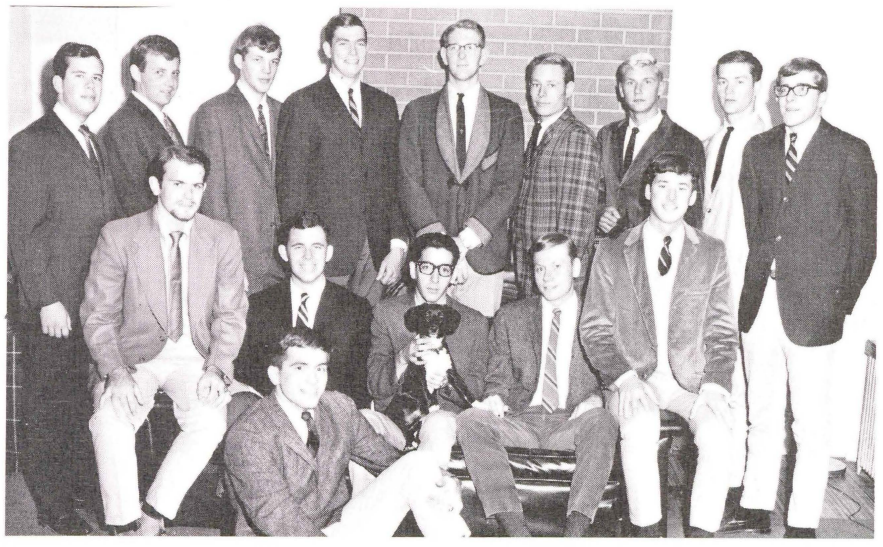

1st Row: Joe Brillinger. *2nd Row*: Tony Orsi, Bill Downey, Niel Brown, Mike Stefanick, Al Saidman. *3rd Row:* Mike Hamilton, Bob Streisel, Karl Knoecklein, Wayne Yetter, Roy Shubert, Hugh Ritter, Dick McKay, Jeff Bridges, Russ Ward.

HOLLENBACK HALL

1st Row: Rose Mary Leshock, Carol Tomaselli, Janis Schiller, Joan Resnick, Mary K. Dougherty, Bette Neroda. *2nd Row:* Regina Belden, Sue Hornick, Rosalie Opalka, Janet Partridge, Kathy Smith, Mrs. Harrison, Charlotte Peterson, Donna Troiano, Ronnie Lesinski, Brenda Smith, Diane Wynne.

McCLINTOCK HALL

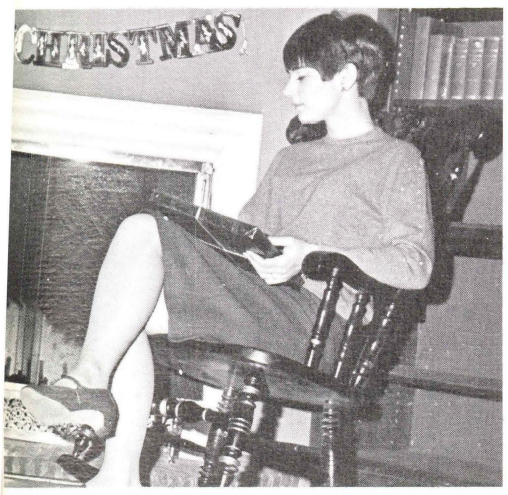

1st Row: Marlene Moormann, Christine Andriany, Judith Beyer, Sabra Haines, Rosemary DeFalco. *2nd Row:* Andrea Gallet (V-P), Jacqueline Lee, Jane Sabulsky, Mrs. Keithan (res. dir.), Nancy Withshire (treas.), Alice Richie, Linda Snowe (sec.), *3rd Row:* Vernie Mae Shiposh, Linda Lee, Penny Farrar, Gloria Demkowski, Barbara Kalpin, Janice Parsons, Anne Marie Heineman (soc. chairman), Joan Wronski (Pres.)

MINER HALL

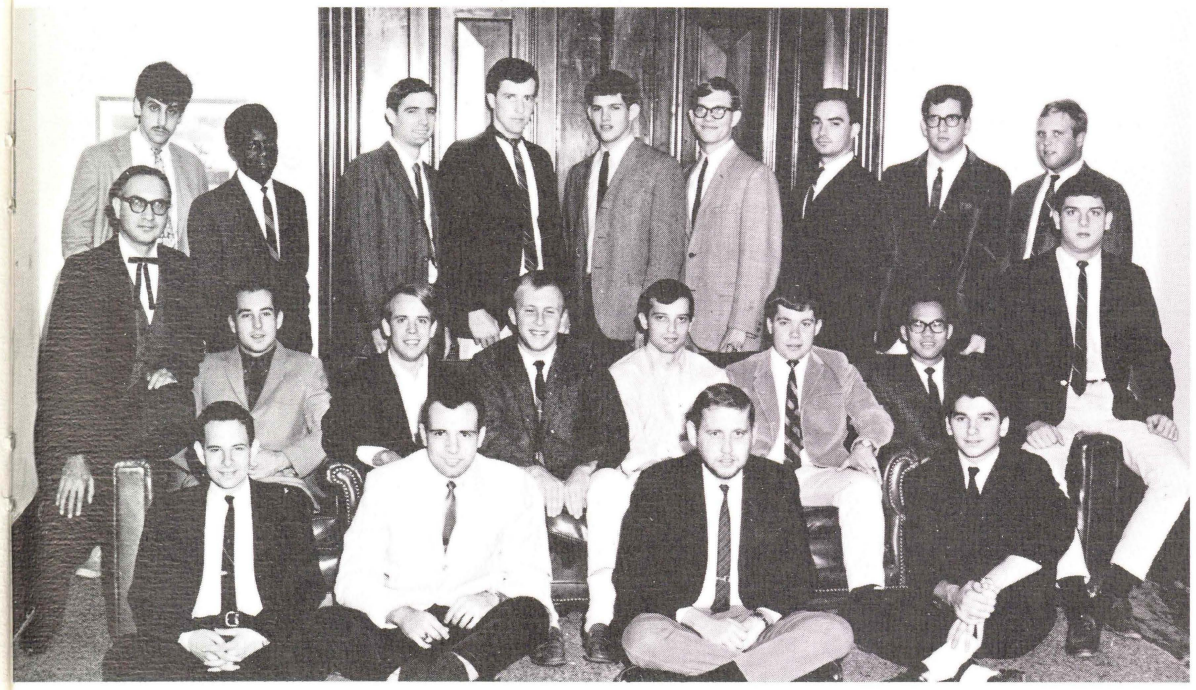

1st Row: Dan Salsburg, Jim Calderone, Chris Sadow, Neil Rosenshien, *2nd Row:* Dr. Alvan Bruch (Proctor), Larry McKeown, Stan Houpt (sec.), Bill Stinger (V-P), Mike Romeo (treasurer), Tom Curry (Pres.), Shiu Wai Ma, Allan Graves. *3rd Row:* Henry Kline, Ayo Ayangade, Dave Alexander, John Curtis, Marc Levy, Bill Gasparovic, Gene Starna, Rick Harmon, Russ Shallcross.

NEW MEN'S

SECTION A: *1st Row:* Ken Miller, Greg Huff, Don Spruck, Bob Haines, Brian McGrath, Jim Hemstreet, Mike Robertson, Tom Tyrie. *2nd Row:* Scott Craig, Bill Derrickson, Bill Tarbart, Bill Staake, Raymond Downey, Fred Harkins, Joe Wiendl, Donald Bohl, Edward McDonald. *3rd Row:* Jerry Moser, Jay Ruckel (Proctor), Roger Brewer, Roger Ericson, Curt Benson, Ralph Devane, Robert Ockenfuss, James Shurskis, Bob Marchlik, John Wodraska, Steve Kaska, Charles Lengle. *Absent:* Joe Kiefer, Craig Cullen, Caryl Cobbs, Pat Salantri, George Harrison.

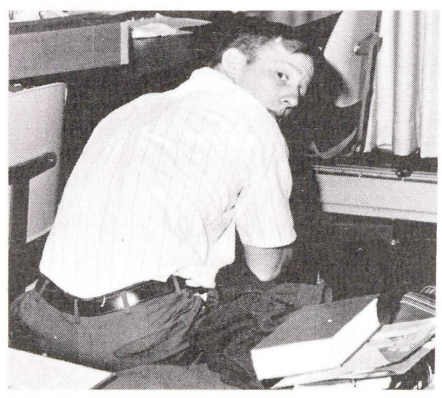

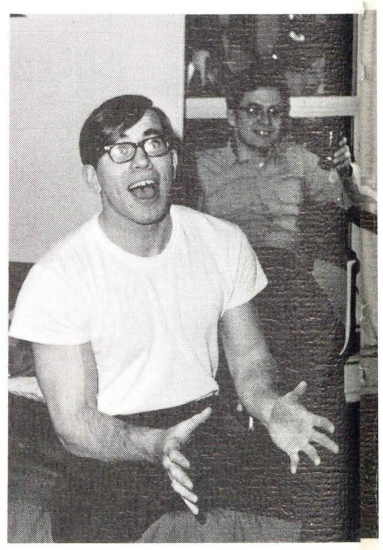

SECTION B: *1st Row:* Michael Stahl, Stan O'zientek, Doug Forde, Joseph Thunell, Steve Foglio, George Collinson, Robert Zeglarski, Jon Whispell, Richard Walk. *2nd Row:* Galen Cruse, Jr., Joseph Nihen, Anthony M. Gensicki, David M. Rich, Charles Mateer, Glenn E. Arnesen, Rich Roshong, Stewart Ginsberg, Jim Reed, Bruce Comstock. *3rd Row:* Nick Reynolds (counselor), Gary Hegel, Bo Ryan, Ed Roman, Carl Cook, John Montazzoli, Al Arnould, Rick Johnston, Tim Stott, Angelo F. Loverro, Joseph B. Frappolli, Leslie Loveland, Scott Mutchler.

RMITORY

SECTION C: *1st Row*: Jed Feibush, Henry "Bill" Kruschwitz, James Rankowski, Andy Matviak, Gregory Del Grippo, Robert Holck, Russ Bitler, George Robinson, Marvin Adler, Richard Masciarella, *2nd Row:* Dale Hughes, Carl Sponenberg, Dave Cowan, James Lafley, Larry McKeown, Nick Barna, Robert Picton, Thomas Wagtpwicz, Wayne Hresko, Ken Gonder, Harry Heesch.

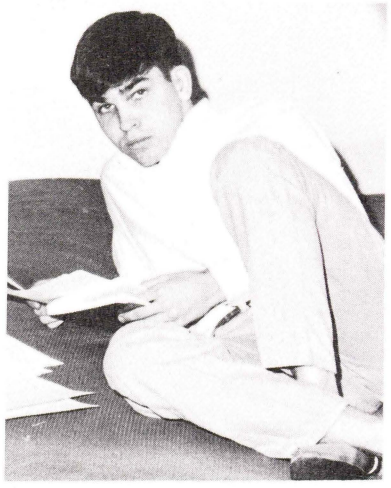

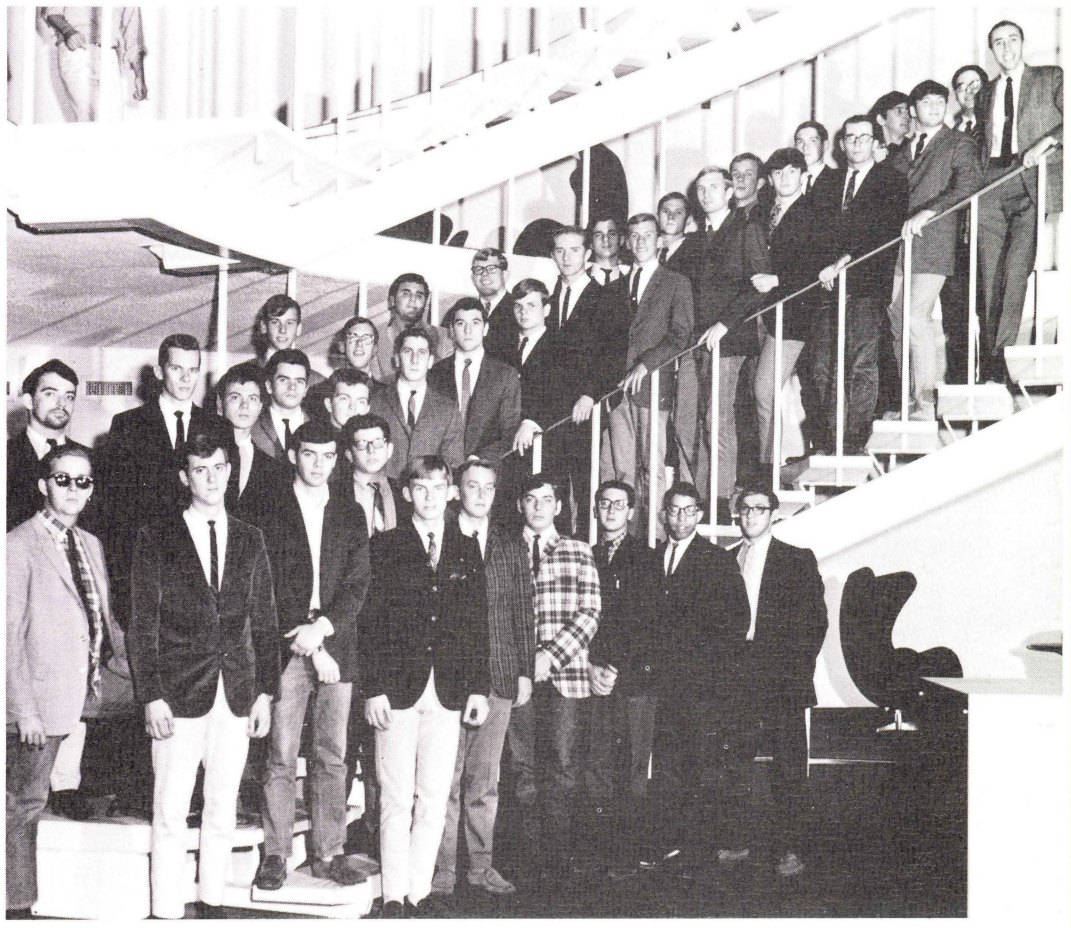

SECTION D: *1st Row:* Mike Timtishin, Ed Luft, Glen Sprague, Howard Moreida, A. Wyczalkowski, Mark Rosenbaum, Ed Zacko, Hermon George, David Mitchell. *2nd Row:* William Kistler, Melvin Milner, Glen Klinger, Henry Cox, Vin Granahan, Joseph Kolsby, John Marfia, Russell Jorgensen, Matt Buglehall, Fran Olexy, Ring Rong, John Falstrom, Ang Garofalo, Bob Zebrowski, Paul Tweedy. *3rd Row:* Glenn Stevenson, John Harmer, Mike Klusza, Jeff Thol, Ron Sampiero, Alan Greenberg, Stan Urlowski, Bill (Good-Lookin) Della Penna, Tom Varinecz, Bruce Henky, Jay Byrd.

SECTION E. *Kneeling:* Bruce Collmann, Thomas Sutor, Gary Sessions, Robin Renninger, Zig Pines, Stuart Lonsic, Barry Simons, Jim Phethean, Ron Lankone, Wesley Bryan, Pete Capozzoli, Bruce Rankins, Alfred Austin. *Sitting:* David John Jackson, Robert Therman Noecker, Michael J. Kennedy, Roger Reuben, John Joseph Rogers, Jim Urbaniak, Joel Campbell, David McKinney, Steven Chromey, James Neubauer, Thomas Beckley, Robert Schwarz, Leon Marchetti, Alan Davis, Karol Zdun, Richard Toth. *Standing:* Shawn Ray Farley, William Turner, Jr., Joseph Kleban, Marc Chaninski, Edwin Manda, Michael Glancey, Joseph Gatto, John F. Emmons, Zal Bonana, Dave Granckolas, Dennis Spence, Roger Spence, George Kraut Stutts, Keith Redding, Jerry Yaremko.

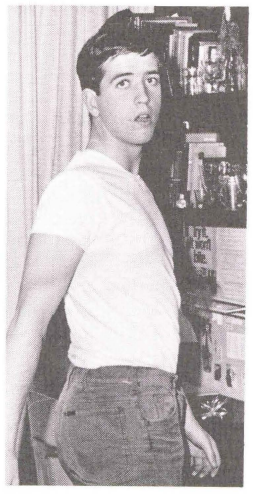

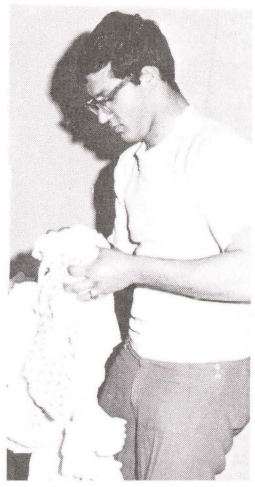

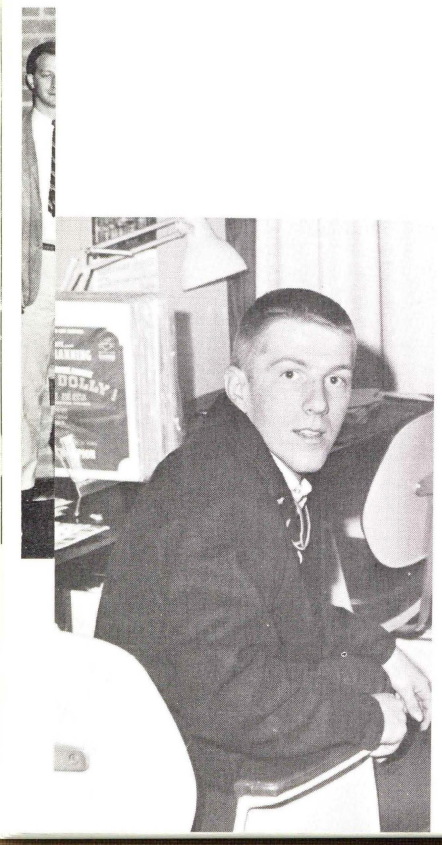

SECTION F. *Kneeling:* William J. Closson, Bart Hauser, William "Bo" Hinkle, Stuart C. Fallis, Richard D. Eisenstodt, David Winitz, Peter W. Chu. *Sitting:* Robert Thurnau, John Mulligan, Leonard Surdi, Richard Marichak, David Hoffman, Robert Brown, James Darlington, John Stanley, Lee Cavalieri. *Standing:* Frederick R. Assmus, Robert Reynolds, Gregory Summers, David Rossi, George Stults, Paul Gore, James E. Fischer, Chip Gillespie, David Silberman, Michael Geller, David Koranda, Odey Ravir.

1st Row: Kathy Magner, Estelle Padlasky, Becky Bannan, Nicole LePochat. *2nd Row:* Arlene Rybak, Judy Ververs, Mrs. Devers, Cris Sadvoy, Cheryl Slompak. *3rd Row:* Ilona Andel, Donna Oasen. *4th Row:* Cindy Rothman, Ilona Lampi, Janice Swantkowski, Lorraine Moyer, Gloria Koritko, Lynn Mallory.

SLOCUM HALL

STERLING HALL

1st Row: Kneeling: Nellie Ruehlman, Debbie Baran, Barbara Gonzales, Hallie Raub, Cieb Phillips. *2dn Row:* Liz Slaughter, Pat Passer, Mrs. Luther Crawford (Res. dir.), Rosanne Maguire (treasurer), Shell Froelich, Rhea Pike. *3rd Row:* Cindy West, Janet Detoma, Jean Marie Hunley, Alice Womack, Sigrid Behnke, Margaret O'Connor, Sally Stahler, Rozanne Sandri (V-P), Toni Santarelli (Sec.), Betsy Ondrey (Pres.), Terry Mansfield, Christine Magnatta.

STURDEVANT HALL

1st Row: Michelle Pisini, Debbie Miester, Carol Manera, Pat Srna, Susan Shardien, Chris Fisher, Sally Corbishly, Chris Sulat, Elaine Lundy, Judy Moshier, *2nd Row:* Kathy Yublanca, Ann Bisante, Jean Peters, Judy Shenesky, Kathy Hoffman, Mrs. Meloy, Candy Myer. *3rd Row:* Alice Sakowski, Reina Berman, Ellen Wessel, Rosilie Leone, Margie Moore, Diane Nazzaro, Sally Griffiths, Kathy Hay, Renee Mucci, Francis Salgado, Diane Alfaro, Liz Kilmer. *4th Row:* Charlotte Klienfelt, Medin James, Sharyn Pavidis, Marilyn Slifer, Sharon Stienberg, Sandy Strevell, Lynne Wescott.

SUSQUEHANNOCK HALL

1st Row: Susan McIntosh, Inge Tamm, Kathy Karten (soc. chairman), Carollee Asay, (Pres.), Norine Ilaria, Susan Gray, Joy Galish, Phyllis Sun, Mrs. Ray O'Brien. *2nd Row:* Margaret Verobie, Barbara Denny, Bonnie Arena, Barbara Knorr, Cheryl Taverse (vice-pres.), Sheila Carr, Ragsey (soc. member), Barbara Ohlin, (treas.), Janet Lutz, Jaqui Rubin, Carolyn Covino, Ruth Biros, Davene Sobel.

WARNER HALL

1st Row: June Nemeth, Mary Noller, Cindy Jackson, Charlotte Stroud (IDC), Jo Hollaway. *2nd Row:* Pat Wallace, Cheryl Lucker, Sue Harkness (pres.), Ginny Larson, Maryann Homnack. Lucy Watring, Mrs. Harris (house mother), Jeanne Martorelli. *3rd Row:* Roslyn Appell (IDC), Elaine Geida (vice-pres.), Pat Harrington, Nancy Rowe, Kaye Harding, Karen Furman, Sue Littlejon (sec.), Jean Kardos (soc. sec.)

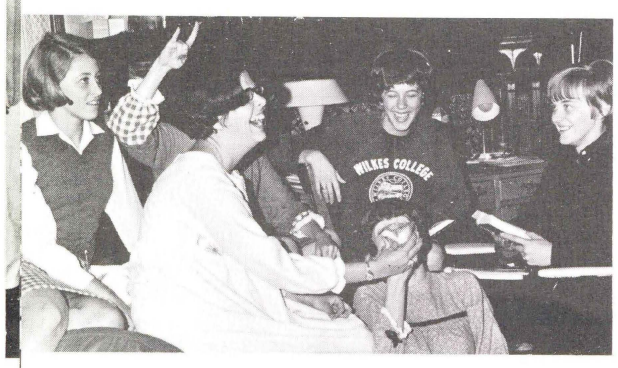

WECKESSER HALL

Kneeling: Suzi Rowland, Kathy Kressin, Marilyn Aaronson, Debbie Bronstein, Joan Kirschenbaum, Jean Smith. *2nd Row: Sitting:* Cathi Biedermann (vice-pres.), Judy Simonson (treas.), Mrs. Robinson, Judith Vanslette, (pres.), Sandra Walder (soc. sec.), Rona Kalin (sec.). *3rd Row: Standing:* Margie Shaffer, Linda Bowers, Gina White; Susy Kallen, Elaine Mengel, Sarah Hutchings, Nancy Baird, Donna Brown, Carol Dewsmore, Jane Marie Gower.

WEISS HALL

1st Row: Barbara Miller, Joan Stanziola, Shelia Laser, Sharon Going, Barbara Corcoran, Aileen Luff. *2nd Row:* Barbara Murphy, Sylvia Carstensen, Mrs. G. Kestenbaum, Bonnie May, Maureen Simone, Leslie Calamari. *3rd Row:* Anita Humer, Evelyn Felber, Ellen Feinstein, Carolyn Oberzat, Erika Tiltz, Sharon Schrader, Nancy Puglisie, Eloise Griffiths, Judy Scott.

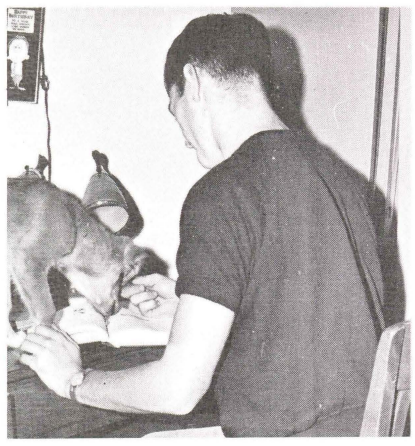

150 SOUTH RIVER ST.

1st Row: Leilani Hall, Ruth L. Uy, Betty Price, Marian Weisman, Hiroko Ito (seated).

YMCA

1st Row: Peter T. Polashinski, Harry Rigg, Dave Jones, Mark Bauman, Edward W. Miller, Earl D. Orcutt, Barry Rauch, Frank J. Rodella. *2nd Row:* Bryn Kehrli, Wayne Billings, Tom Tomkiewica, Demitrus Papademetriou

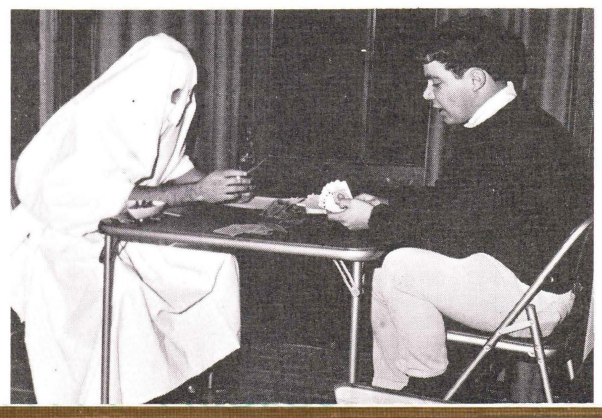

36 WEST RIVER ST.

1st Row: Betty DeHaven, Sue Ryan, Sharon Parker, Ann Alumbaugh, Cecile Rosen, Betsy Slayton, Margie Fishman. *2nd Row:* Leslie Marino (Pres.), Nancy Richards, Joanne Skiba, Judy Grill, Anne Aimetti, Nancy Leland, Ann Woolbert, Barbara Morrison, Joyce McDermott. Absent: Vicki Ronan.

1st Row: Ellen Taggart, Max Nackson, Elizabeth Cashman, (V-P), Elizabeth M. Patton, Susan Conner, Bonnie Schwartz, (treas.), Linda Mead. *2nd Row:* Kathy Lash, (soc. sec.), Terry Yagiello, Susan Trenkaml, Doris Jaffe (sec.), Elaine Woytas, Pam Eustis, Sheryl Napolean (co-Historian), Margaret Klein (co-Historian).

76 WEST SOUTH ST.

DORMITORY NURSES

1st Row: Carol Scatena, Marian Weisman, Orlanna Frye, Nellie Ruelhman, Dorothy Zakowski. *2nd Row:* Judith Beyer, Katherine Smith, Karen Winans, Absent: Mary Catherine Dougherty.

Dorm life is . . .

lighting a match . . .

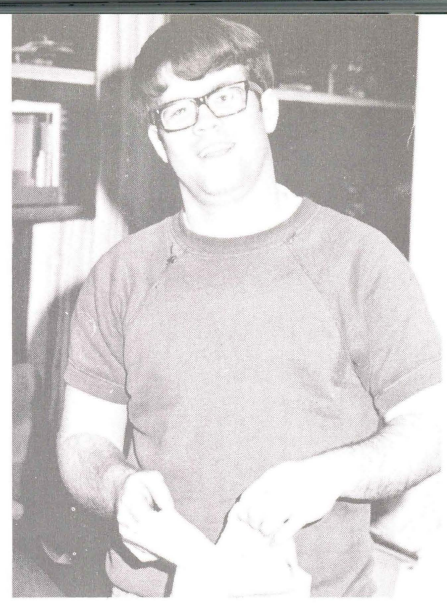

buttoning a shirt . . .

pyramid building . . .

aesthetic appreciation . . .

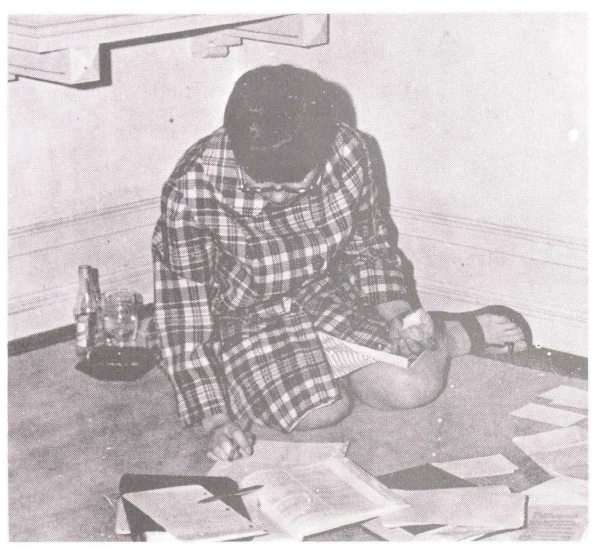

and studying.

80539

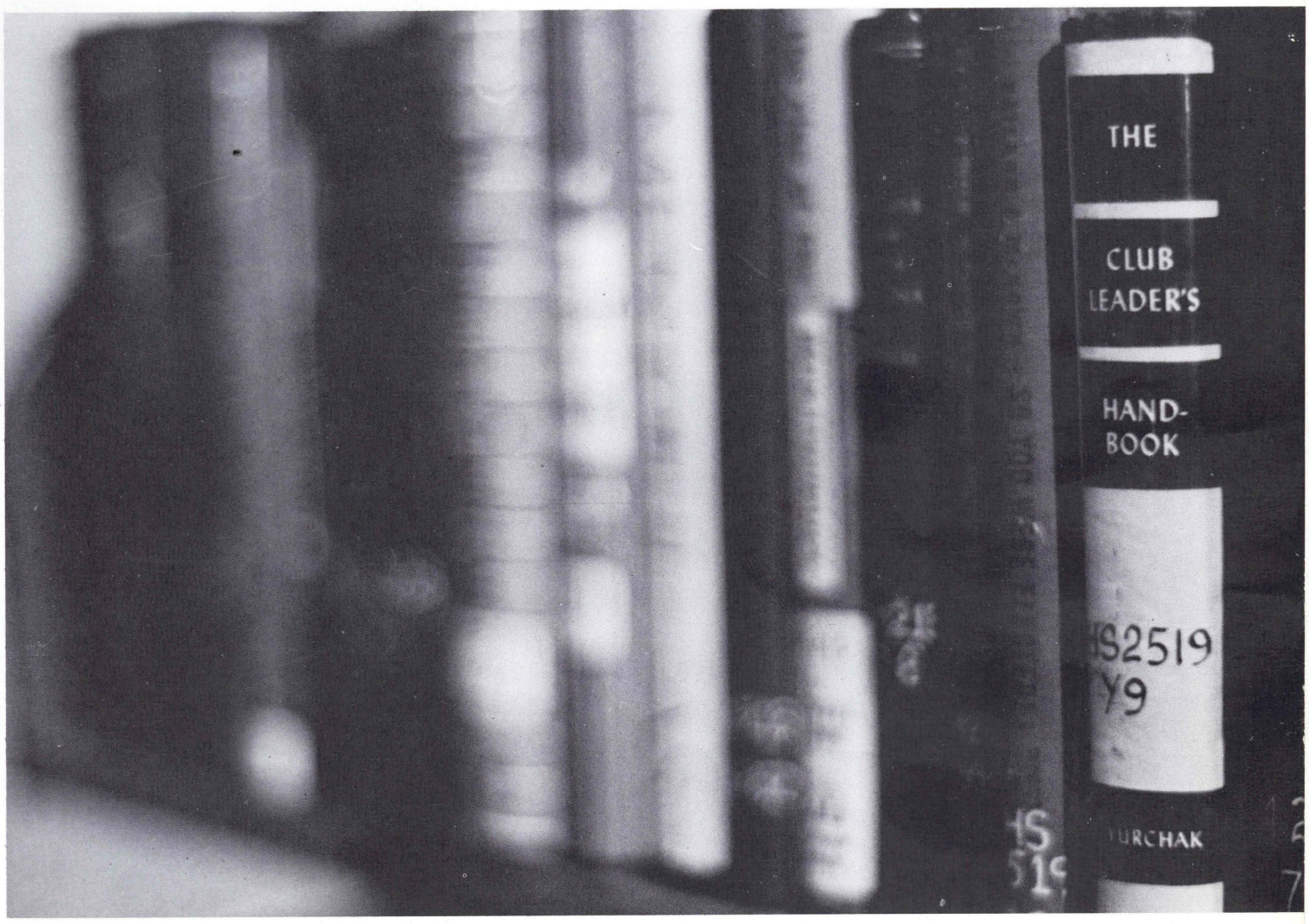

ORGANIZATIONS

LEADERSHIP —

STUDENT GOVERNMENT

The Student Government of Wilkes is often the butt of sarcastic remarks and unremitting criticism, but it still serves in its fullest capacity as he governing body between students and administration. Student Government sponsors Homecoming, Winter Carnival, Intercollegiate Hootenanny and Spring Weekend.

MATTHEW COLERIDGE FLISS
President

S. G. Officers:
Vice-President. Allan Saidman
Secretary: Sharon Daney
Treasurer: Joe Gatto

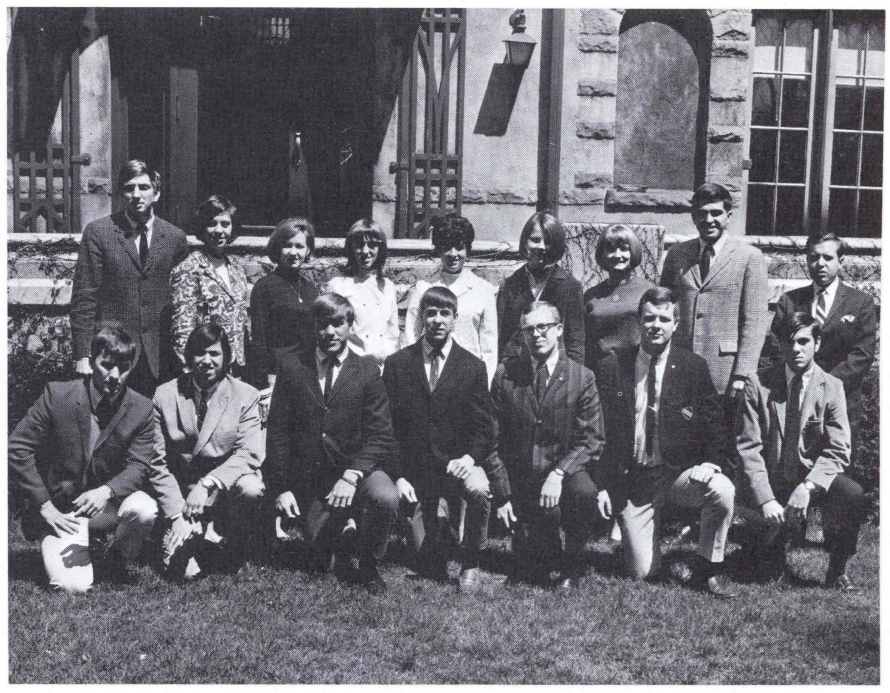

Class Representatives: Kneeling: Paul Wender, Carl Siracuse, Joe Thunell, Dan Kopen, Barry Miller, George Pawlush, Odey Raviv. *Standing:* Dave Frey, Appointed Chairman of Elections; Alice Fronduti, Jean Marie Chapasko, Maureen Flanley, Judy Simonson, Katie Eastman, Darlene Moll, Joe Brillinger, Rich Masiarella, Appointed Chairman of School Spirit Committee.

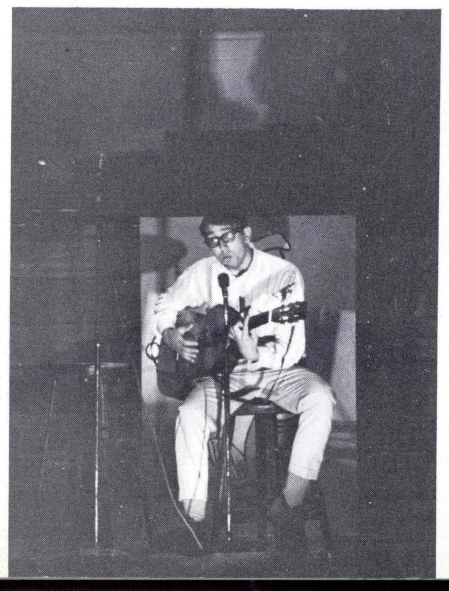

First Row
Alan Grav
Hally Rau
fer, Janet
Smith, Per
Fourth Ro
Fifth Row

COUNCIL OF PRESIDENTS

Newly formed this year, this new governing body will see plenty of action in its role as on-campus rulers of the various clubs on campus. It is the hope that through the governing of the presidents of all clubs and their working together, a rapport will be established among all the clubs at Wilkes.

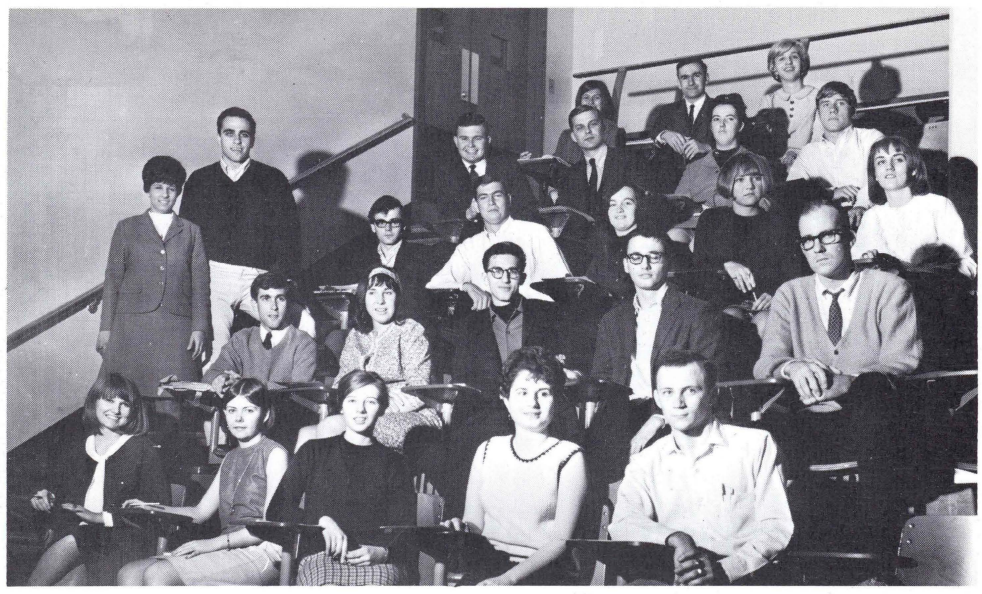

Officers: Judy Simonson and Ed Pashinski, Maureen Savage, *Captain Cheerleaders;* Marilyn Goodman, *Ed Club Pres.;* Theresa Martincavage, *Editor, AMNICOLA;* Kathy Deibel, *I.C.G.;* Joe Jerrytone, *Bio Club;* Joe Stallone, *Art Club;* Barb Wisniewski, *I.R.C.;* Ed McGinnis, *Manuscript;* Brian Sickler, *Accounting Club Pres.;* Rich Komnath, *The Group;* Wayne Yetter, *I.D.C. Pres.;* Susan Jones, *Ed Club V-P;* Susy Kallen, *A.W.S. Pres.;* Linda Hoffman, *Women's Chorus;* Ken Maloney, *Chem Club Pres.;* James Urisko, *Jaycees Pres.;* Paula Eike, *Beacon;* Joe Thunell, *French Club;* Donna Troiano, *Engineering Club Pres.;* Nelson Smiles, *Circle K Lt. Gov.;* Toni Supchak, *Theta Delta Rho Pres.;*

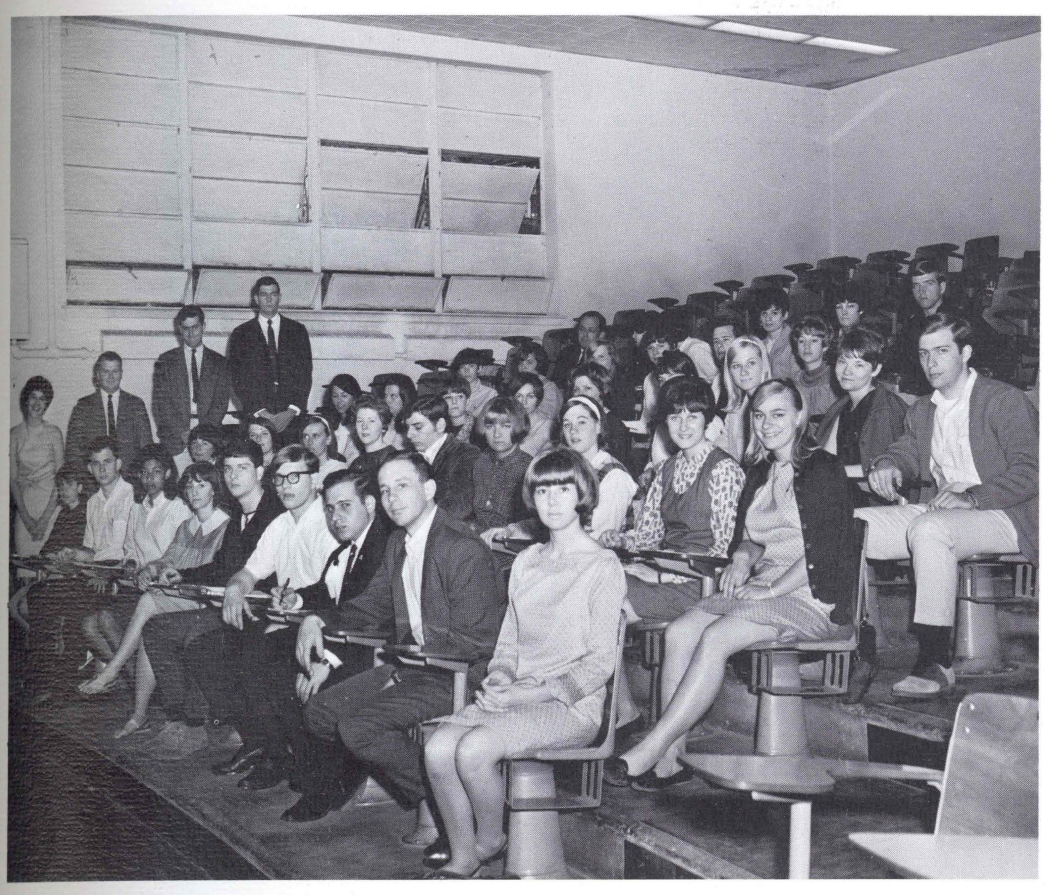

First Row Bottom to Top: Pam Eustis, Sec'y, Barb Wright, Bill Downey, Liz Slaughter, Cheryl Slompak, Alan Graves, Bill Gasparovic, Rich Masierella, Peter Reis, Sally Griffin. *Second Row:* Jim Mason, Treas., Hally Raub, Vicki Ronan, Ann Alumbaugh, Kathy Smith, S. Mark Rosenbaum, Susy Kallen, Margie Schaffer, Janet Lutz, Barb Knorr. *Third Row:* Bill Bush, VP, Wayne Yetter, Pres., Janet Partridge, Brenda Smith, Penny Farrar, Jackie Lee, Sue Connors, Donna Oasen Elaine Woytas, Janet Sheldon, Craig Cullen, *Fourth Row:* Sharon Goeing, Linda Koplin, Mary Noller, Karen Furman, Mike Hamilton, Sheila Laser. *Fifth Row:* Mr. Hoover, Advisor, Barb Reynolds, Lani Hall, Geri Gallo, Diane Nazzaro, Jim Sischer.

INTER-DORMITORY COUNCIL

Also a governing body, I.D.C. rules the dormitories at Wilkes. Through the representatives from each dorm, a social and ruling atmosphere developes, uniting the dorm students. I.D.C. sponsors Freshmen Weekend, Hampton Weekend, and dances and frat nights throughout the year.

I.D.C. welcomes the Hamptonites.

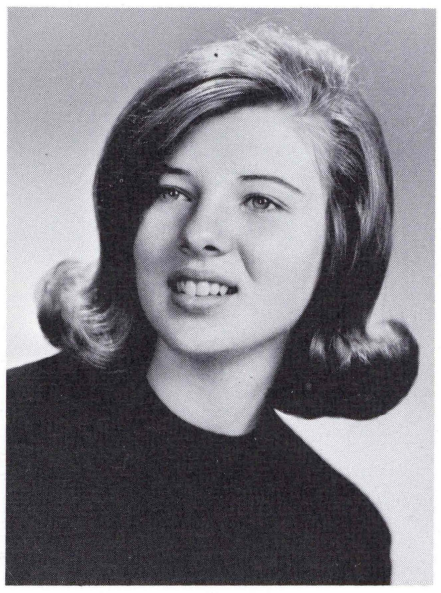

THERESA MARTINCAVAGE
Editor-In-Chief

AMNICOLA '67

"Somewhere in this messy, dirty, room there has to be a picture of Stark Hall" . . . George using last year's football picture . . . because P.R.O. had this year's stolen . . . Late at night, you can see the light burning in Conyngham 108 . . . George always locks himself in. Through all this jolly good fun and nerve-racking trials, we keep reassuring Mr. Colson . . . "Sure, we'll make the deadline."

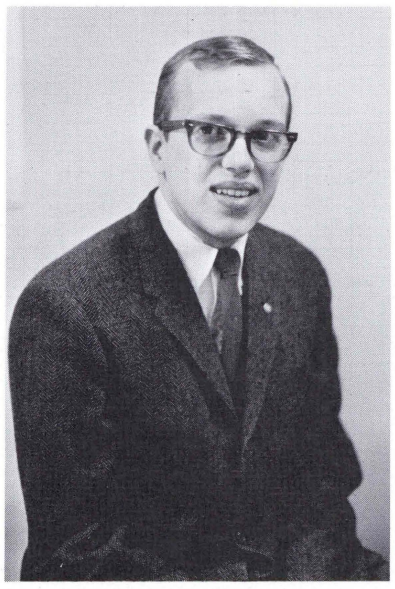

BARRY MILLER
Business Manager

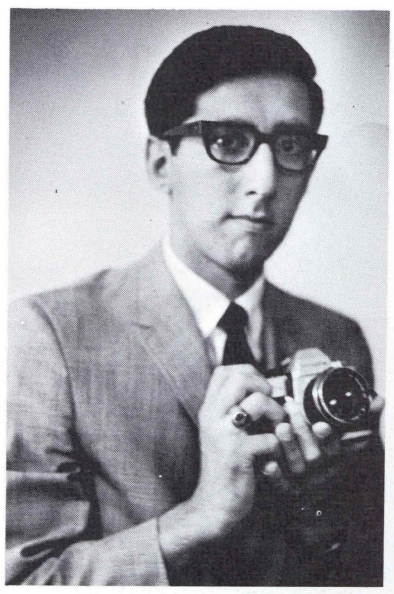

BOB CARDILLO
Head Photographer

PUBLICATIONS

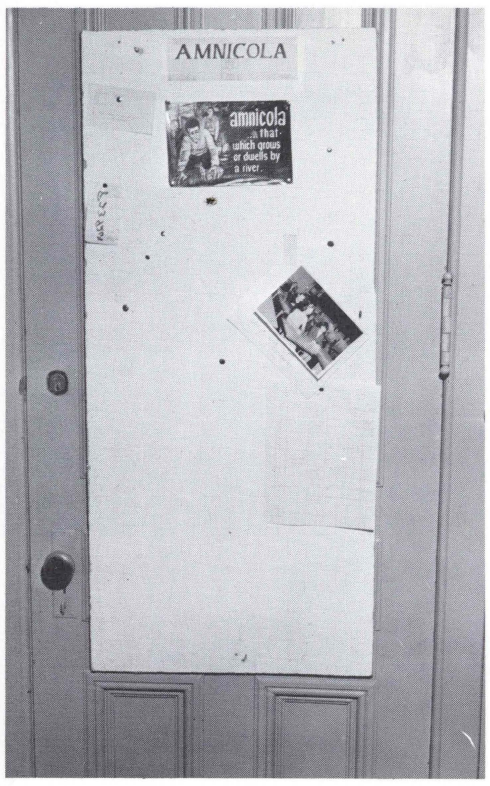

Alicia Ramsey, *Club Editor,* Irene Norkaitis, *Dormitory Editor,* Carol Skalski, *Faculty Editor*

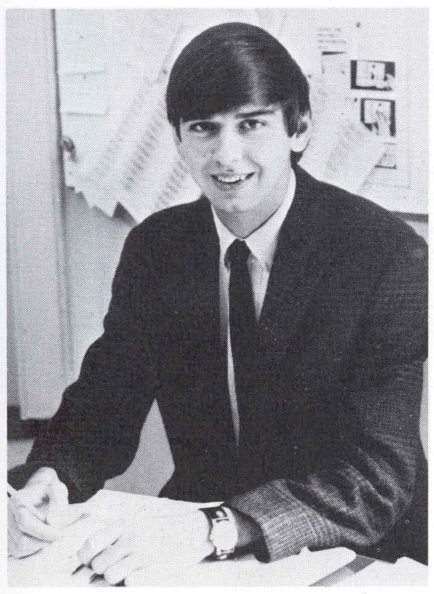

GEORGE ANDRESKY
Assistant Editor

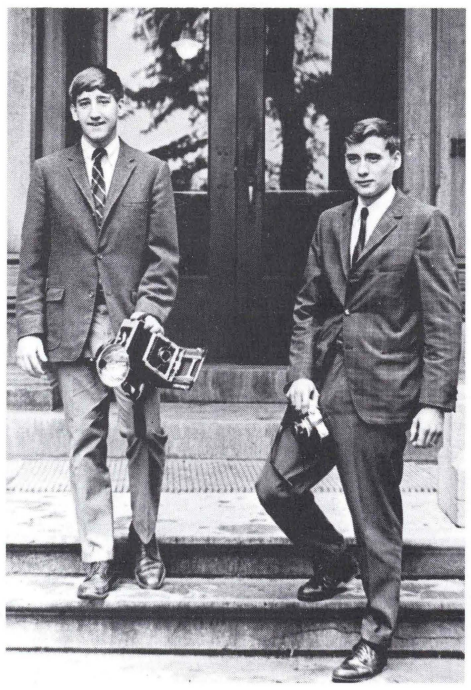

Photographers:
Tommy Cardillo
Jim Kozemchak

Jane Sabulsky, George Zorgo, Ellen Belnoski and Fran Wilski,

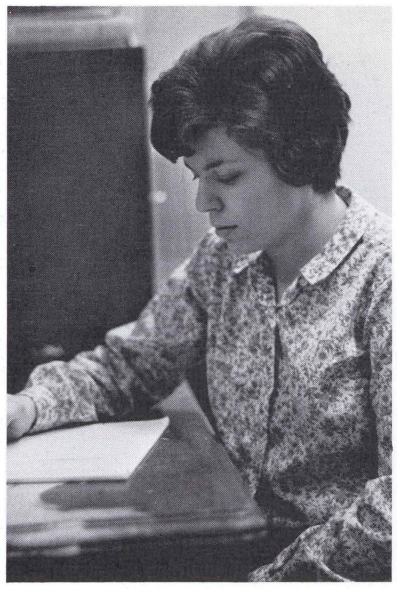

BARBARA SIMMS
Editor-in-Chief

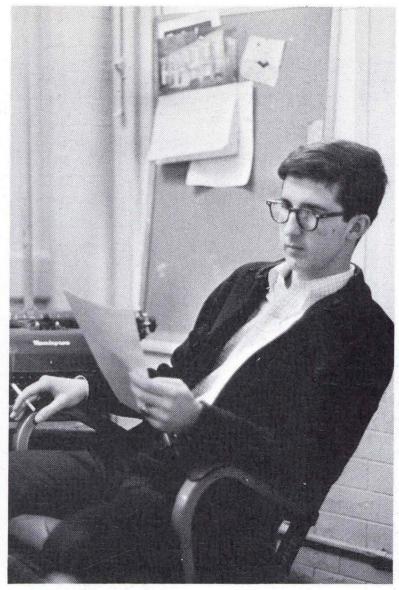

BILL KANYUCK
News Editor

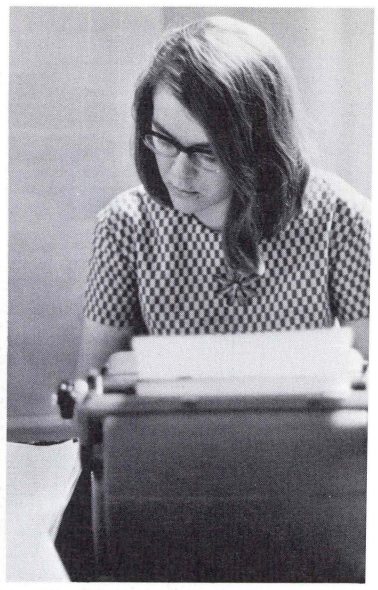

LEONA SOKASH
Feature Editor

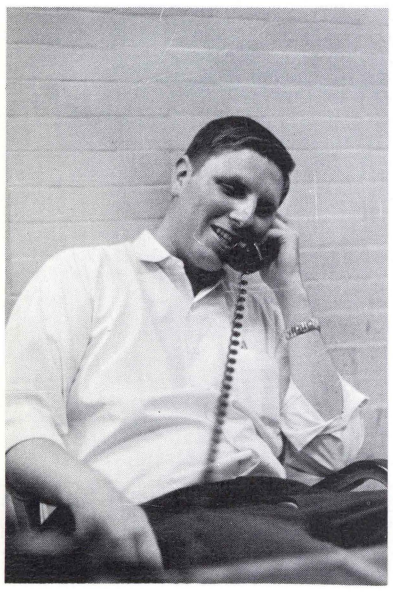

WALT NARCUM
Sports Editor

CARL WORTHINGTON
Business Manager

BEACON

First, they publish the student paper. Secondly, they maintain each other's psyche with their respective witticisms. Sometimes they study. Often they bandy about esoteric jokes . . . and comments. They hate Philistines. Sometimes they are paranoic. (This is a psychological insight since they serve as group therapy for each other.)

. . . Mr. Ed . . . Wallison

Beacon Underwriters: Lorraine Sokash, Carol Gass, Chris Sulat, Paula Eike.

BEACON STAFF

First Row: Bruce Fritzges, Claire Sheridan, Daria Petyo, Lynn Glomb, Gene Bonfanti, Irene Mary Norkaitis, Zig Pines. *Second Row:* Richard Maye, Joel Thiele, Judy Rock, Todd Ashworth, Bob Thompson, Cookie Melnyk.

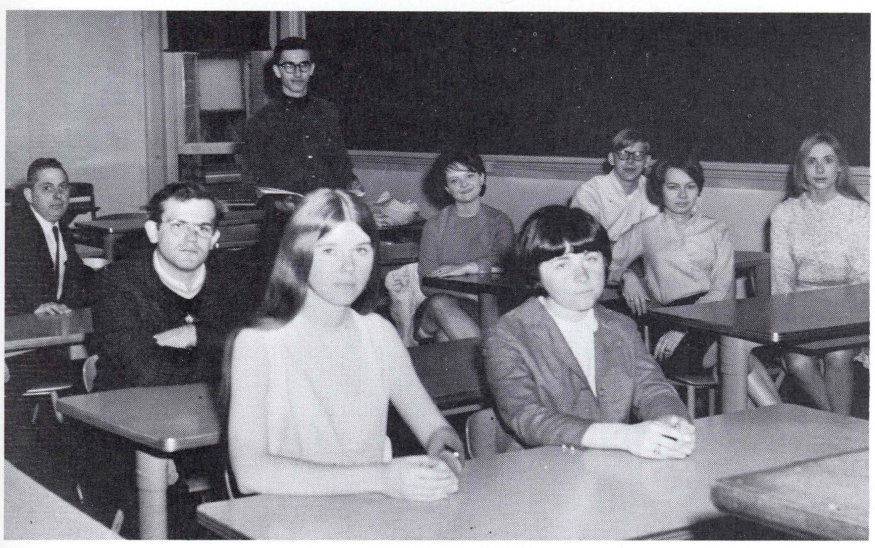

Manuscript Staff: Merry Morrow, Halley Raub, Tony Orsi, Jacqueline Lee, Hazel Hulsizer, Dr. Philip Rizzo, Advisor, Claire Sheridan, C. R. Williams, and *standing*—Ed McGinnis, Editor.

MANUSCRIPT

Members of the MANUSCRIPT staff work hard all year round to publish a literary magazine composed of poetry for the romantic, short stories for the mystery lovers and essays for the Dean's List students to understand. This year proved to be no different than last. As soon as the magazine was released to the campus, it became harder and harder to procure one. After a year of hard work and hard writing, the story of their literary genius is told.

SERVICE ORGANIZATIONS

WILKES COLLEGE JAYCEES

The Wilkes Division of the Greater Wilkes Barre Chamber of Commerce is composed of any male members of the Junior or Senior Class. Its purpose is to make available a medium for training in leadership. Each Christmas the guys plan a party for the orphans, and distribute the Student Directory.

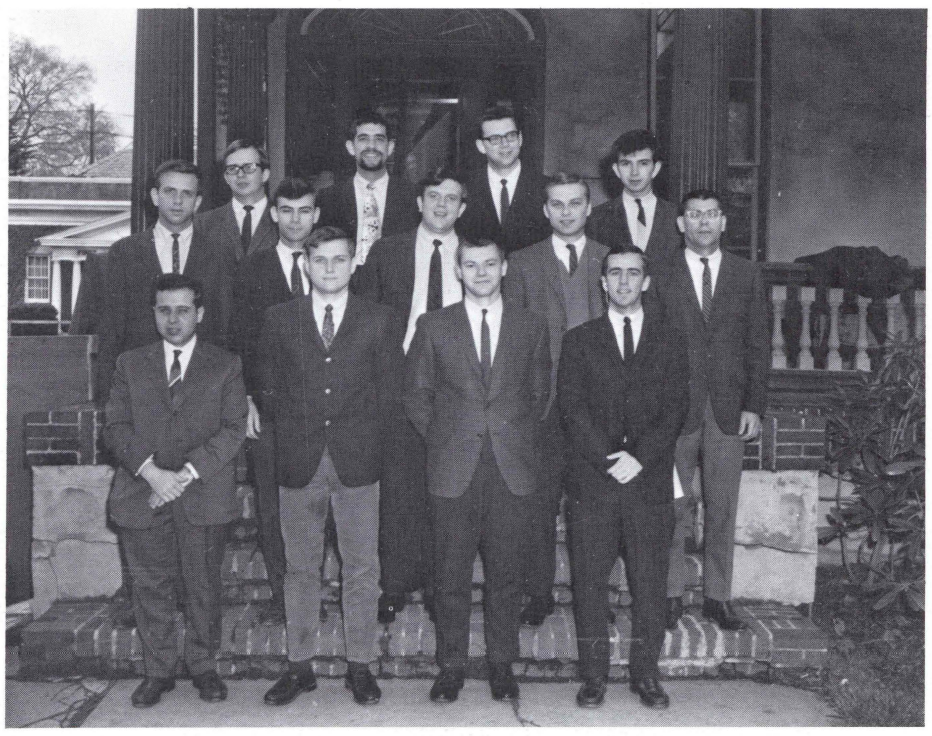

First Row: Rich Masciarella, Brian McGrath, Norm Kresge, George Collinson. *Second Row:* Allan Melberger, Mike Worth, Rich "Kud" Kutish, Jim Urisko, Robert Noecker, *Third Row:* George Shadie, Bill Schmidt, Don Stroud, Bernie Frankowski.

CIRCLE K

Circle K is a college service organization aimed at the evolvement of the college and community. One of the main purposes is to provide leadership for the future. This year they gave their time and patience to the perfection of Blood Donor Day.

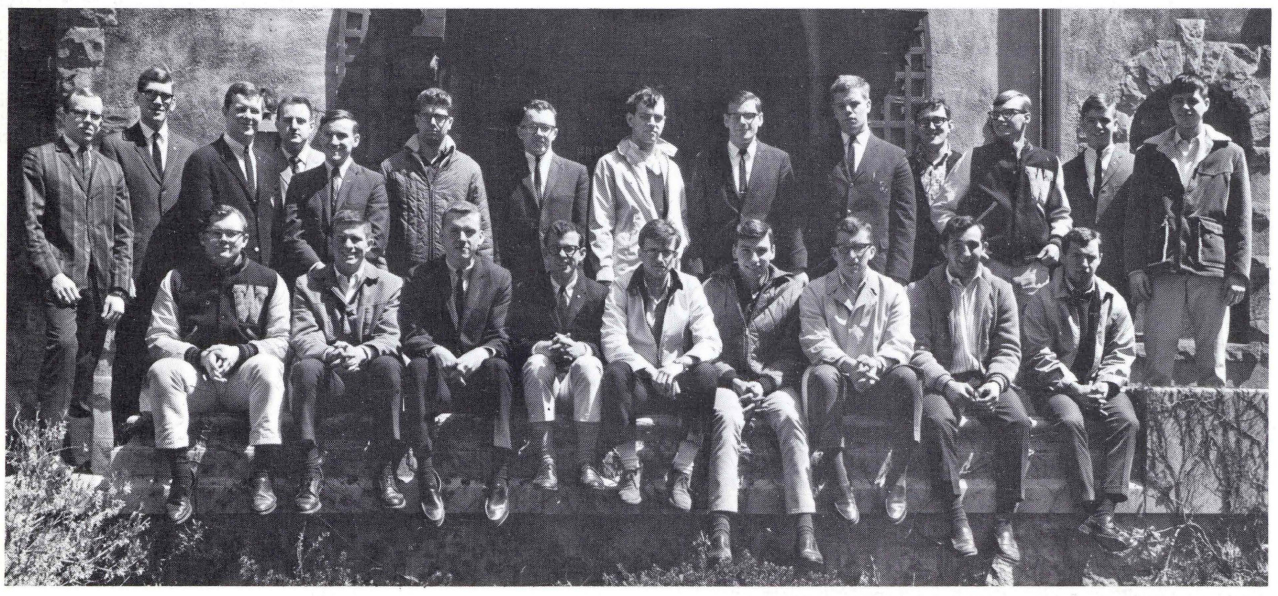

THETA DELTA RHO SORORITY

This year the service sorority sponsored its annual Golden Agers Party, welcomed the parents on Parents Day, and held one of the prettiest semi-formals of the year in honor of Cupid. T.D.R. also awards a scholarship to a member of the sorority each year. Under the patience and guidance of Dean Ahlborn, the girls strive to reach their goals . . . and do.

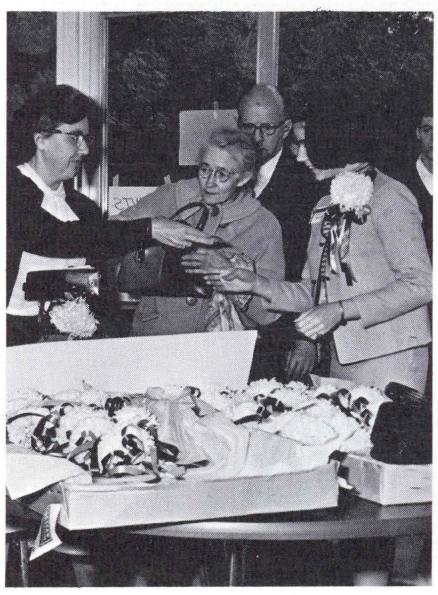

Officers—
Vice-President: Alicia Ramsey
Secretary: Sandra Cardoni
President: Toni Supchak
Treasurer: Marilyn Moffatt

SCIENCES

Wilkes College houses the finest chemists, physicists, and biologists in the Wyoming Valley Area. Stark Hall is one of the best-equipped science buildings throughout the state; therefore, with such a beautiful and well-designed hall students can enlarge their interest in the sciences. Through the halls of Stark odors and aromas catch the nostrils of business majors passing by. The science clubs enhance and broaden these students' interest by lectures, field trips, and meetings with great men in their fields.

PHYSICS CLUB

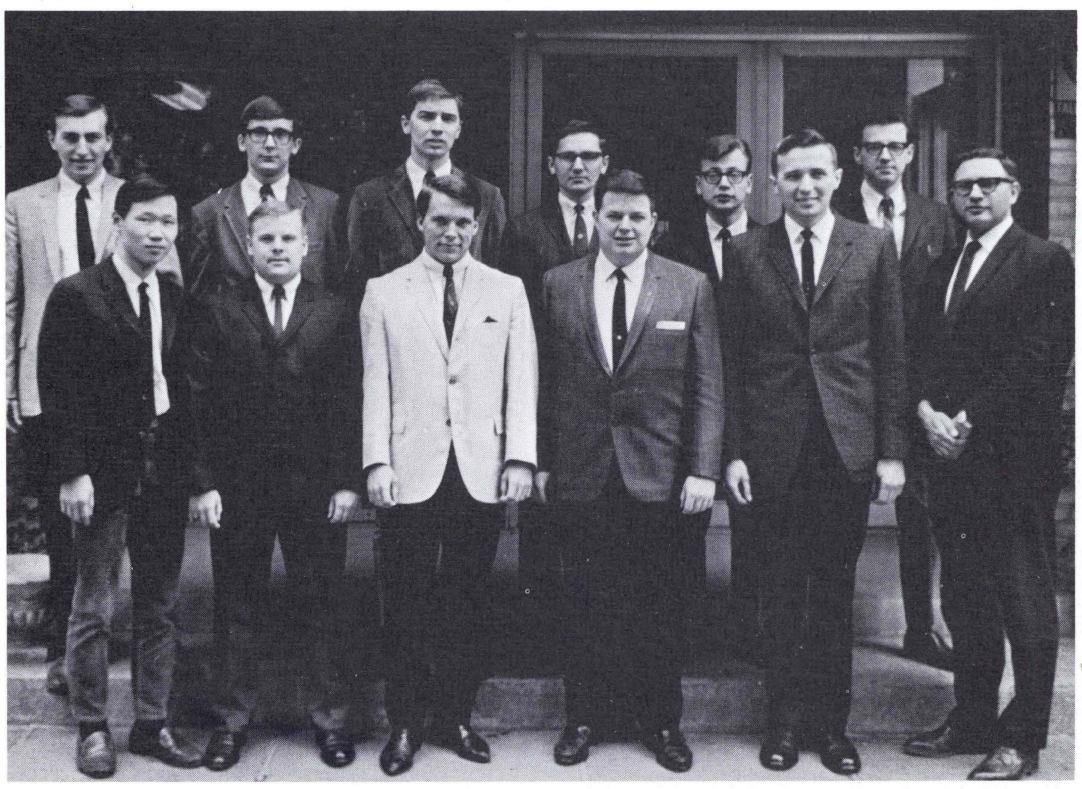

First Row: David Cho, Anthony Suda, Walt Konopka, Windsor Thomas Joseph Grohowski, Dr. Alvan Bruch. *Second Row:* Bob Fasulka, Bob Karlotski, Lawrence J. Maga, Thomas Shemanski, Jerome Kucrika, Louis Pecora.

BIOLOGY

Kneeling: Dr. Reif, G. Potera, B. Burke, A. Casper, N. Williams, B. Goodman, D. Roberts, B. Harris, B. Holleran, J. Andrejko, J. Pirino, J. Hudick, I. Mendelssohn. *Second Row:* V. Thomas, M. Flanley, G. Paciej, J. Farrell, J. Hartmann, B. Kluchinski, L. Piccotti, J. Supulski, M. Britt, D. Delong, G. Hohn, D. George, J. M. Gower, R. Mazur, J. M. Chapasko, M. Polocko, B. Adonizio, S. Kulick, A. Wargo, B. Venit. *Third Row:* C. Kosteva, J. Jerrytone, J. Gatto, J. Goldstein, H. Burley, T. Tomkiewicz, J. Dekutoski, A. Roke, T. Zawilski, B. Kehrli, T. Giannini, E. Schvom, I. Katz.

CHEMISTRY

First Row: S. W. Ma, Kenneth Gonder, Sharonlee Magda, Florence Napoli, Marguerite Yevitz, *Second Row:* James Davis, Sharyn Yanoshak, Frank Tomashofski, Joanne Levandoski, Michele Kovalchik. *Third Row:* John Novinski, Steve Polnaszek, Dave Baccanari, Armando Salavanti, *Fourth Row:* Robert Armbruster, Thomas Cebula, Ken Maloney, Will Zeglarski, Joel Yudkovitz.

MATH CLUB

The newly formed Math Club is designed for students and faculty interested in Math to meet and discuss new ideas in the field. Various speakers have come to the Wilkes Campus this year conducting hourly seminars on new techniques, thus formulating a lasting interest in students.

First Row: Sharon Steinberg, Judy Simonson, Alice Gene Fronduti, Donna Edford, Elizabeth Scholl. *Second Row:* Louis Yudkovitz, Joel Lubin, George Buckley, John Wasil, Harry G. Morgan, Edward Katarsky, John Moyer, Robert Belles.

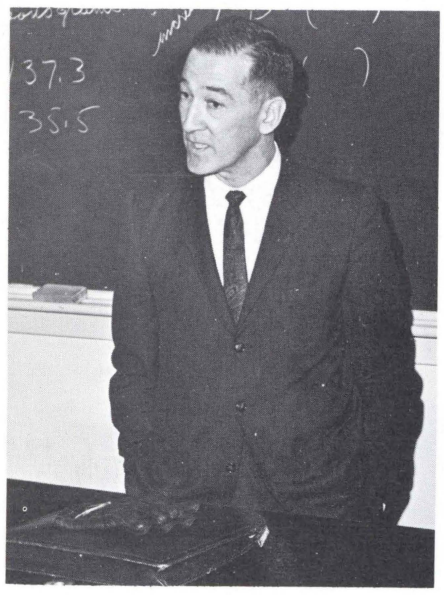

W. F. DICE
Actuarial Associate of Met Life Insurance Co. New York City

Officers
Advisor: Mr. Boyd Earl
President: Judy Simonson
Vice-President: John Wasil
Secretary: Alice Fronduti

ENGINEERING CLUB

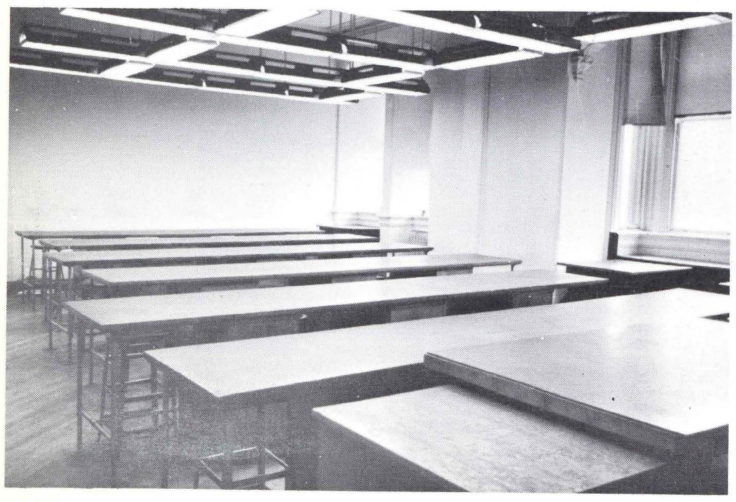

Officers
Vice-President: Mike Robinson
Secretary: David Hess
President: Donna Troiano
Treasurer: John Brocki

SOCIAL SCIENCES

Officers:
President: Jeff Namey
Treasurer: Liz Slaughter
Secretary: Judy Noyle
Vice-President: Ray Dennis

PSYCH CLUB

"Hey! Mr. Kanner, I understand you're taking your gang to Boston this year" . . . "It seems that ever since Boston, he finds using me as an example in class makes the point stronger" . . . The Psychology club went to Boston this year to attend the annual Psychology Convention . . . wonder if they learned any new techniques.

First Row: Rosalie Demko, Cynthia Yarrish, Vice-Pres., A. Richard Komnath, Pres., Sharon Parker, Treas., Leslie Marino. *Second Row:* Beatrix Siman, Betsy Slayton, Pat Cieplak, Sylvia Scalise, Nikki Hermanofski.

SOCIOLOGY "THE GROUP"

The purpose of this GROUP is to further interest in sociology and the applied sciences. Sociology is a new and advancing field which is appealing more and more to college students. Various speakers have visited Wilkes this past year to further interest in this work.

ARTS

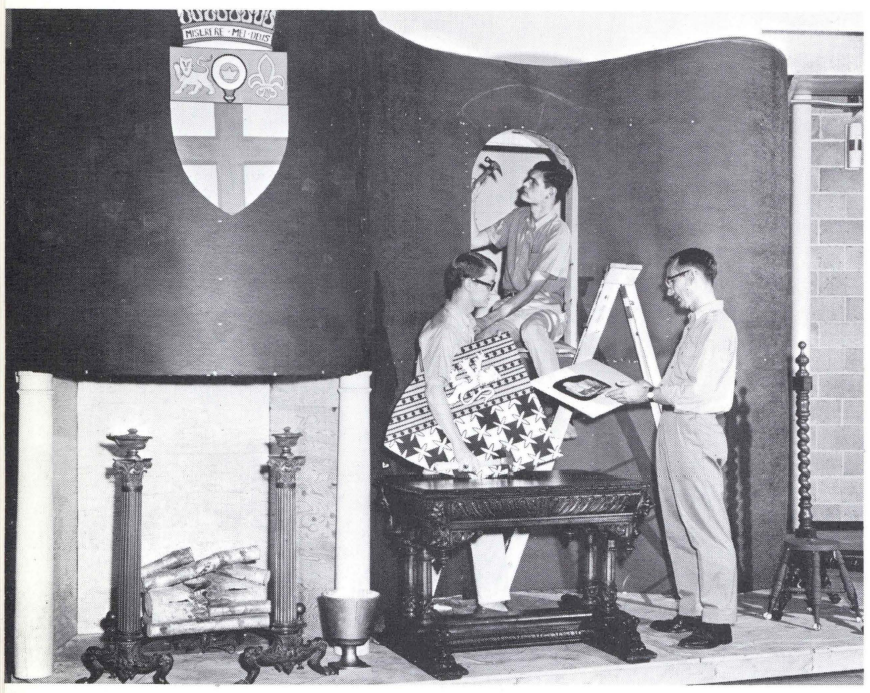

The face value of the dramatics club is not only seen in the plays it produces; the backstage activity is a great part of its theatrical ability also. These pictures were selected to show the "people behind the scenes."

CUE N' CURTAIN

ARTS

The next undertaking was OTHELLO. In the interim of these two time-consuming plays, the Music Department, under the direction of Mr. Chapline, produced John Gay's BEGGARS OPERA, while Jan Kubicki produced SORRY WRONG NUMBER.

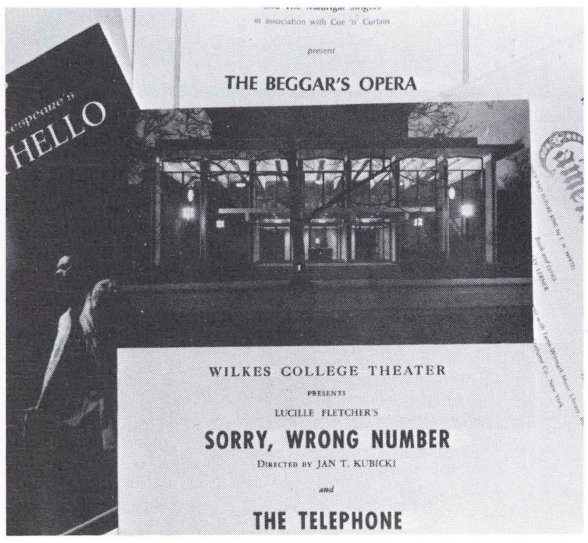

MUSIC

The music department of Wilkes houses some of the finest musical talent in the area. From the various singers and musicians in this department, good will of Wilkes is spread across the East Coast. These students not only do their school justice, but their community as well. The following musical organizations exemplify their talent.

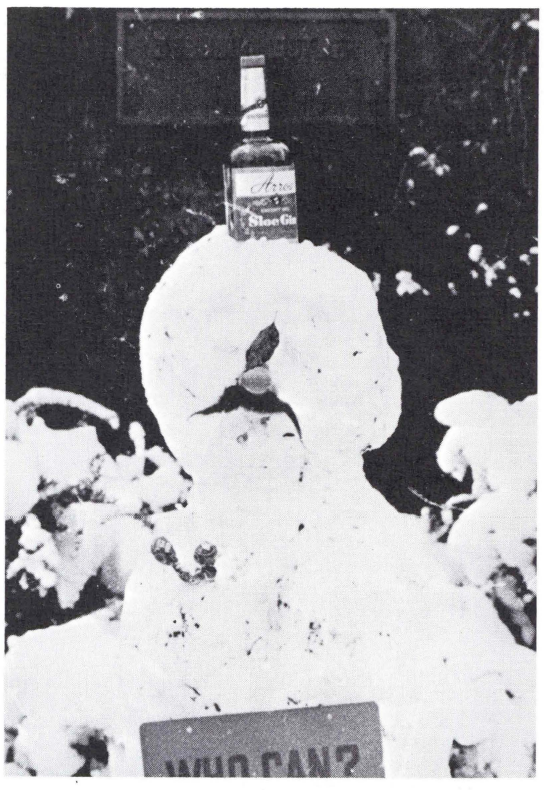

BAND

What can we say about the Band, that hasn't already been said. They are the best musicians in the Middle Atlantic Conference, and the most devoted followers of our football team ... even when it pours, snows, or freezes. The Band also plays at musicals, Homecoming, Assemblies, and this year at the Freshmen Picnic.

Wilkes is in town again ...

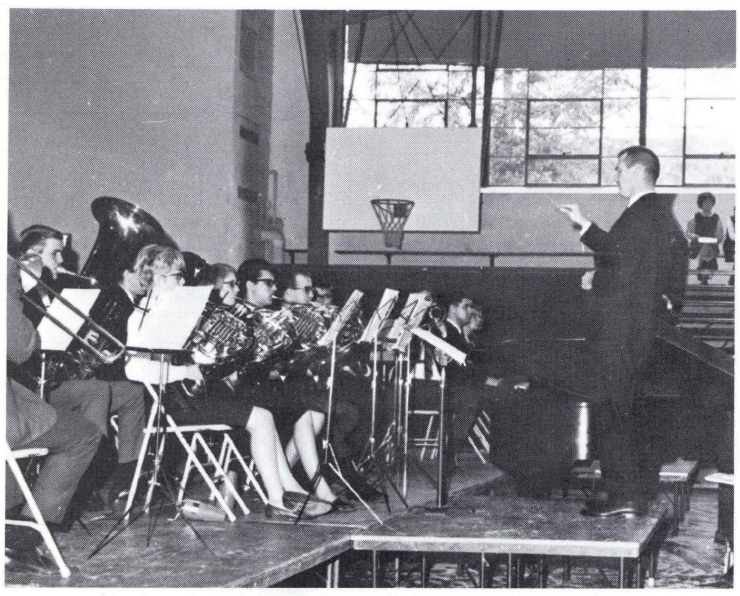

It may not be Carnegie Hall, but we all have to start somewhere.

COLLEGIANS N' WOMEN'S CHORUS

Both groups of young people help to stimulate community interest in the college by providing musical entertainment to numerous church and civic organizations. This past Spring they went on tour presenting a combined program to high schools in the New York and Pennsylvania area.

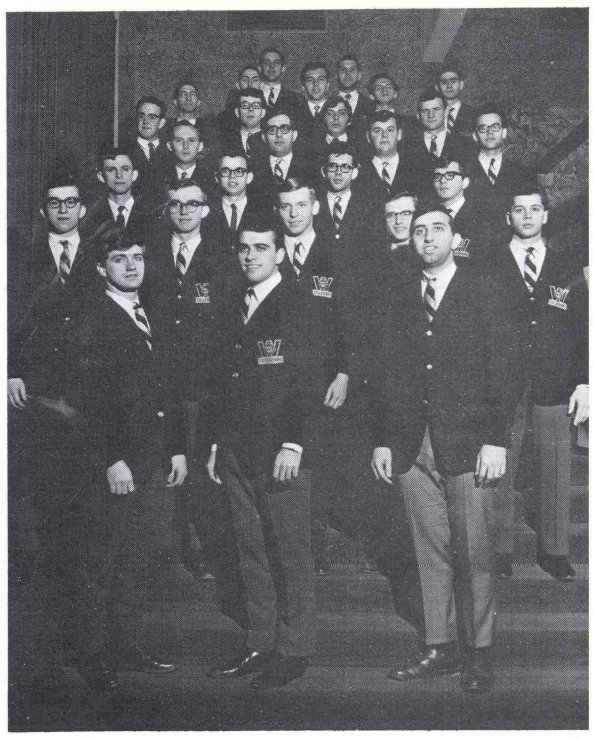

Row 1: Bob Sokoloski (conductor), Ed Pashinski (president), Ed Shiner (accompanist). *Row 2:* Wayne Davies, Phil Thorick, Roger Brewer, Les Thomas, Ron Lankone. *Row 3*: Bob Artin, Dave Shevchuk, Marty Hurley, Don Bohl. *Row 4:* Ron Davenport (treasurer), Tom Wagtowicz, Elliot Rosenbaum, Jimmy Hurley.

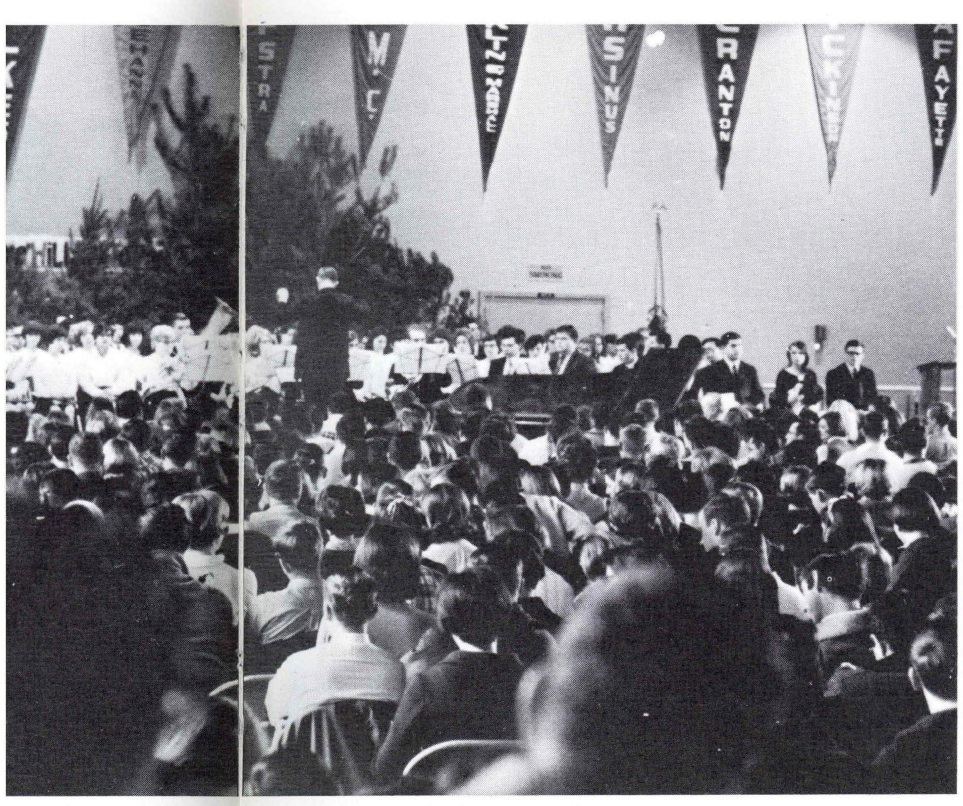

Seated: Pat Beshada, Bev Crane, Barbara Morrison, Barbara Liberasky, Carole Thomas, Janice Goodfellow. *Standing:* Beth Venet, Charlene Collins, Terry Klimek, Linda Hoffman, Arlene Mezanko, Jane Rifenbery, Pat Barrera, Eleanor Krushefski, Margo Klingler, Angela Chervy, Maggie Franks, Kathy Deibel, Pat Luzenski, Mary Jezierski, Susan Fisher, Barbara Dorish, Carol Sutton.

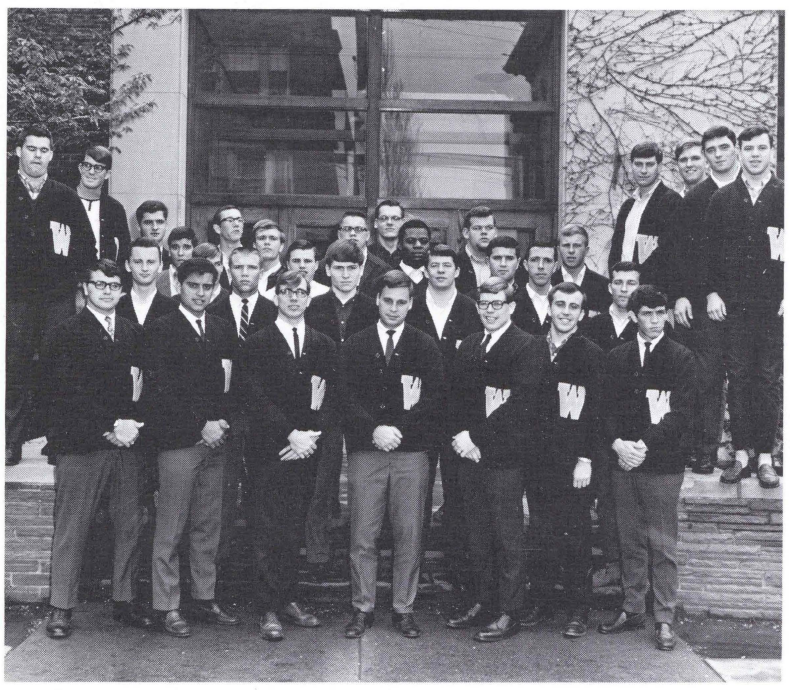

LETTERMEN

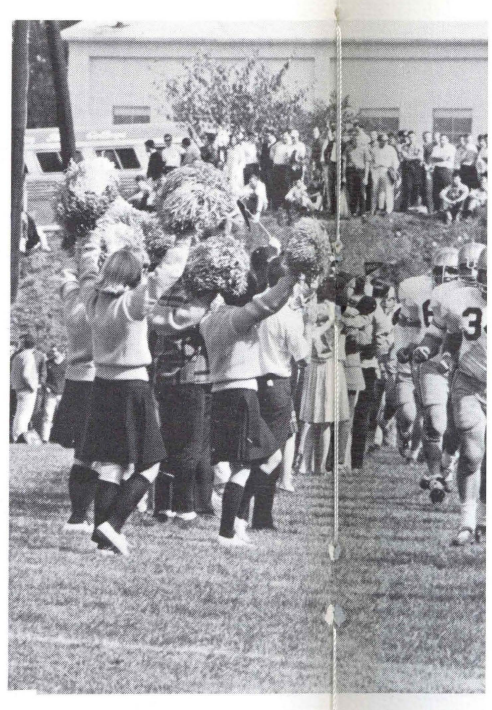

LETTERWOMEN

Row One: Ronnie Lesinski, Janet Partridge, Donna Troiano, Tessie Cushner, Joanie Brobyn, Janie Black, Estelle Andrews, Ginny Steckel, Judy Beyer, *Row Two:* Rosemary Leshock, Ann Alumbaugh, Lucy Wotring, Donna George, Jane Rifenbery, Dotty Eck, Jonnie Supulski, Renee Mucci, Kathy Yablonka.

SPORTS CL

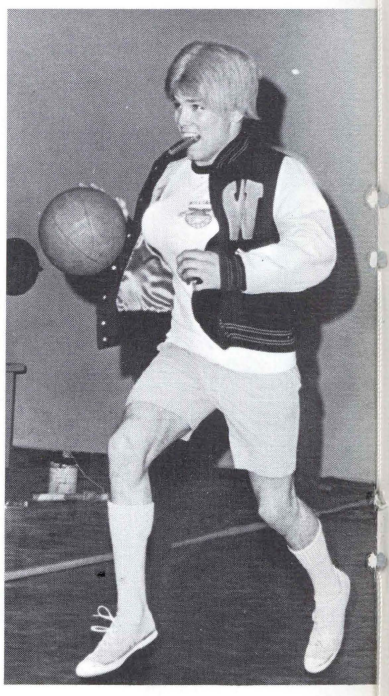

Athlete of the Year

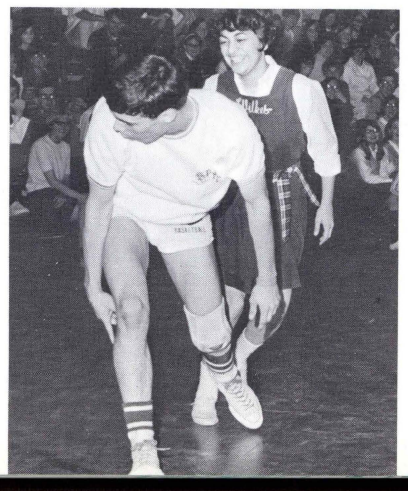

Watch it!

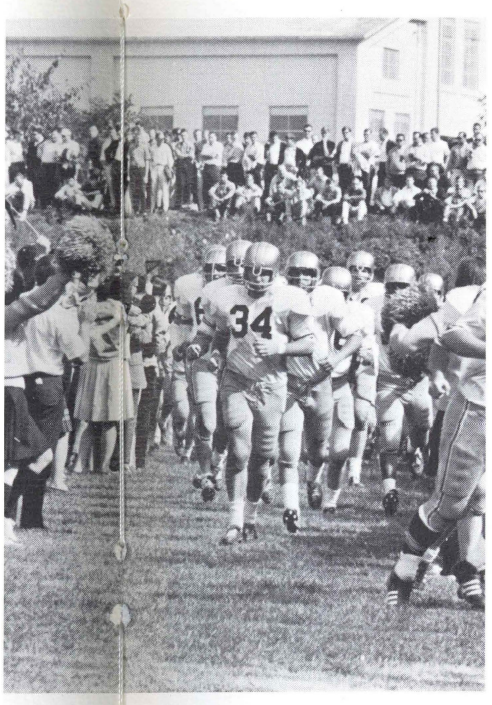

S CLUBS

WOMENS ACTIVITIES ASSOCIATION

Composed of the cheerleaders and majorettes, W.A.A. plans the Homecoming Bonfire and the Victory Dance and sets the pace for the day's activities at the Homecoming Football Game.

Officers:
Gail Ishley, Judy Rock, Maureen Savage and Barb Dorish.

CAPTAIN MAUREEN

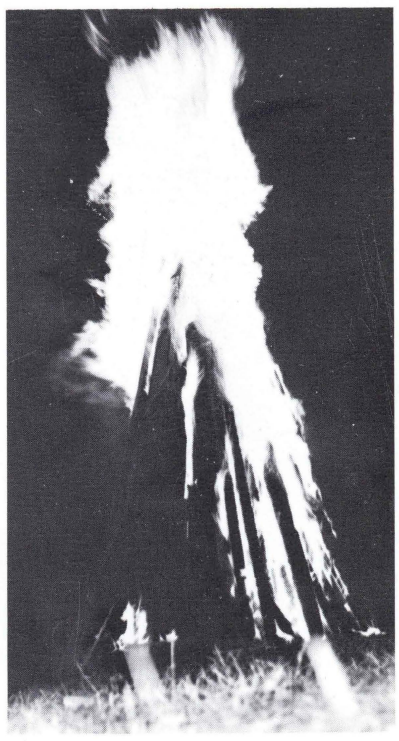

The cheerleaders and majorettes praised our chaps by the theme CROWN THE COLONELS.

CHEERLEADERS

Kneeling: Norma Falk, Reggie Belden, Jeanie Kardose, Mary Fogli, Bev Shamun, Alicia Ramsey, Jean Marie Chapasko. *Standing:* Rosemary Leaser, Pam Williams, Harriet Lyons, Maureen Savage, Judy Rock, Liz Slaughter, Jan Swantkowski, Eileen Gardner.

CO-CAPTAINS
Judy and Maureen

Eileen's famous smile

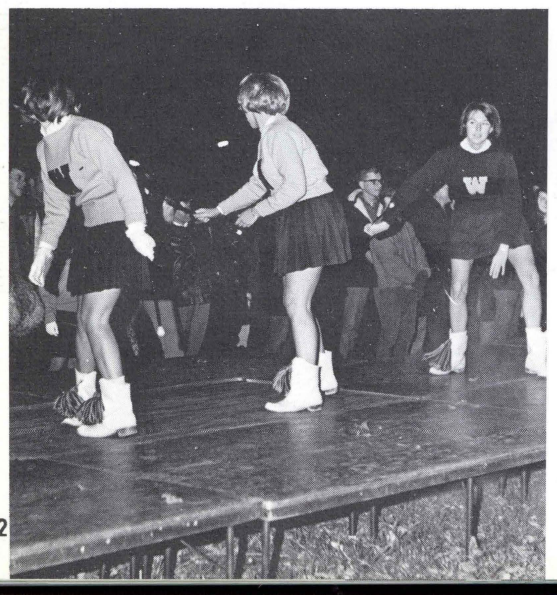

MAJORETTES

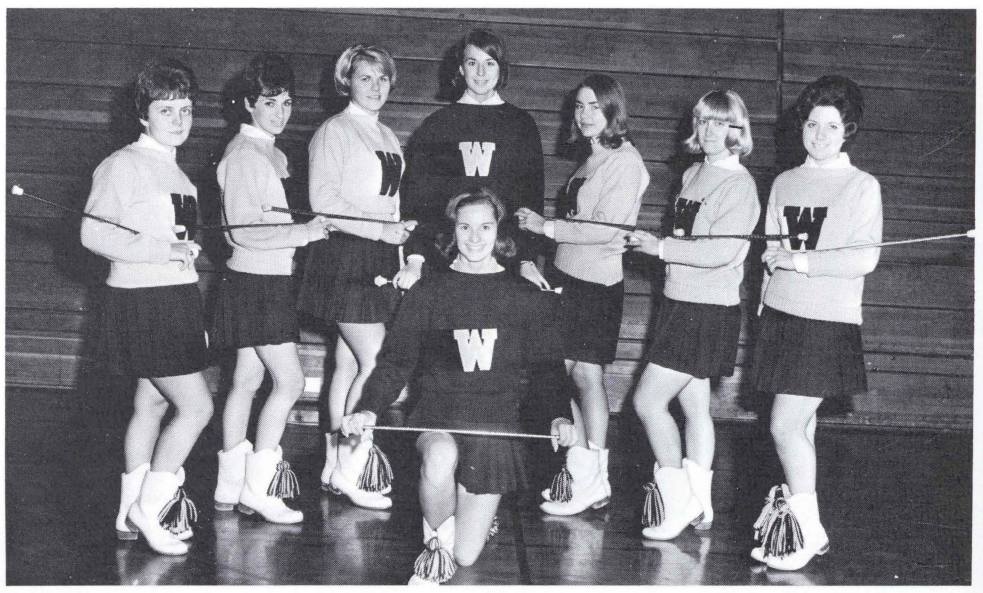

Edith Miller, Patsy Walsh, Judy Fedorczak, Gail Ishley, Co-captain, Nancy Wiltshire, Sally Corbishley, Pat Dugan *Kneeling:* Captain Barbara Dorish.

JUDO CLUB

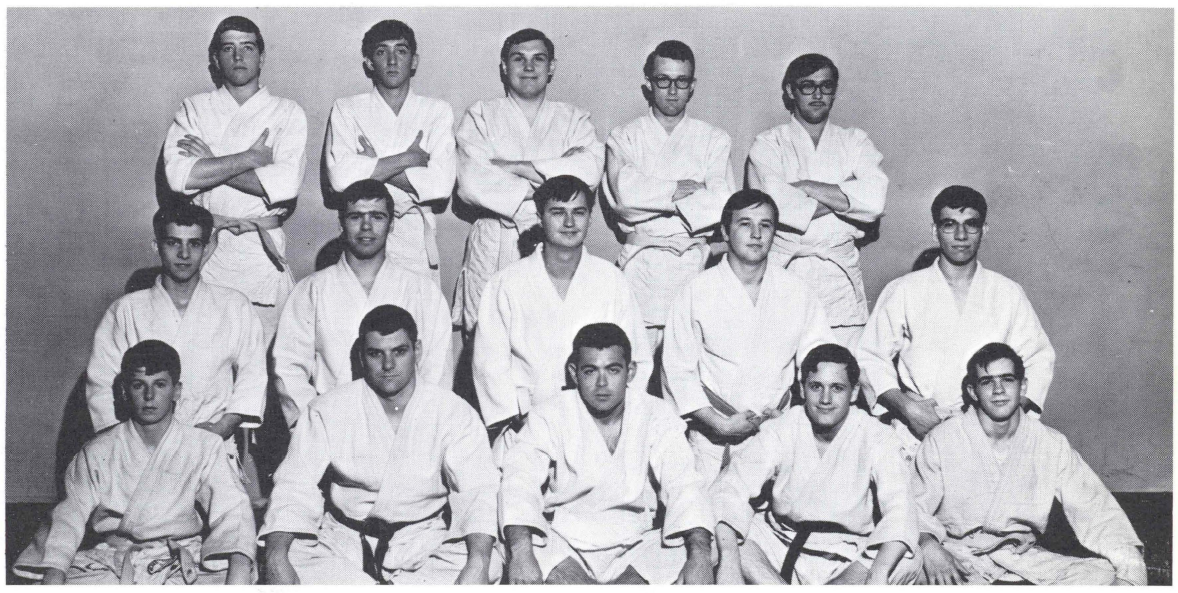

First Row: John Banker, Jim O'Boyle, Paul Solomon, Dale Resue, Melvin Rodgers. *Second Row;* David Ginochetti, Robert Holch, Walter Hrynkiw, Michael Hrynkiw, Charles Spano. *Third Row:* Jim Fischer, Les Sdorow, Joseph Baker, John Ephlin, David Mitchell.

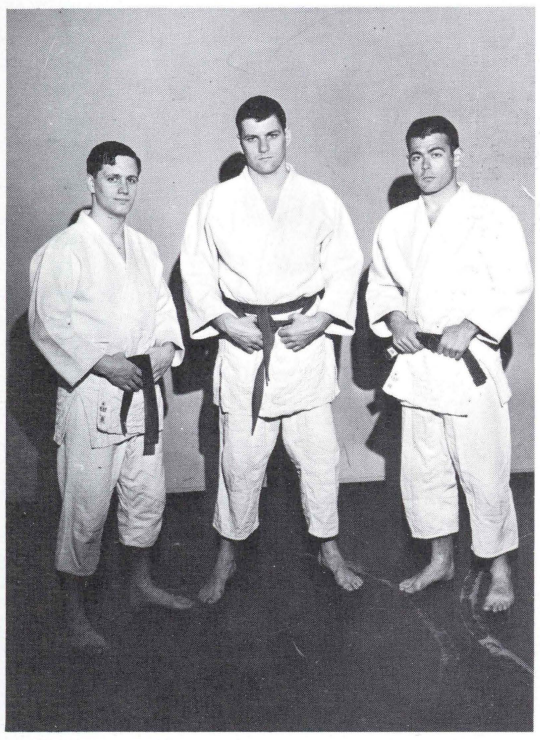

Dale Resue, Jim O'Boyle, Paul Solomon

The newly formed Judo Club meets weekly to practice holds and throws ... and cuts and bruises. This year the guys competed in exhibitions at the Y.

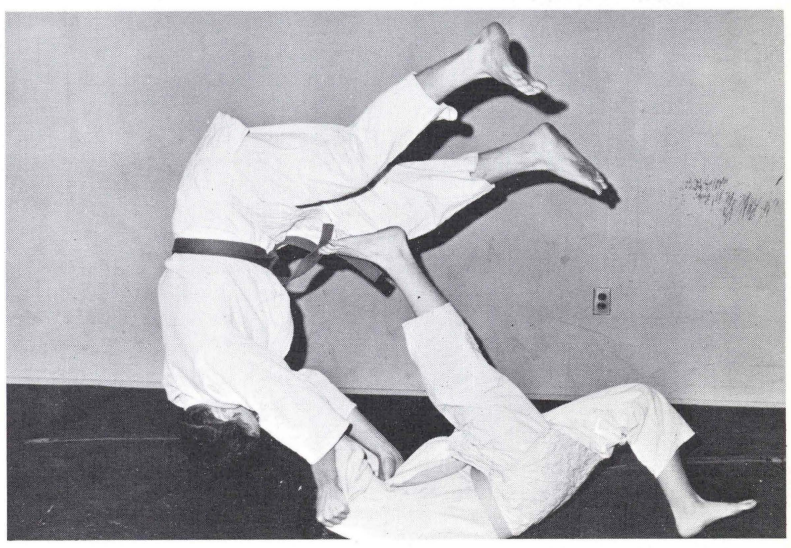

If you think this looks bad ... you should see it when they're not posing.

SOCIAL STUDIES

JUNIUS I.R.C.

The purpose of the Junius International Relations Club is the study and discussion of history and international affairs, and the stimuation of faculty and student interest in these affairs. In addition it is the policy of this club to engage in such projects which will make a tangible contribution to the understanding of these affairs by the members of the club, the faculty, administration, and students and the community at large.

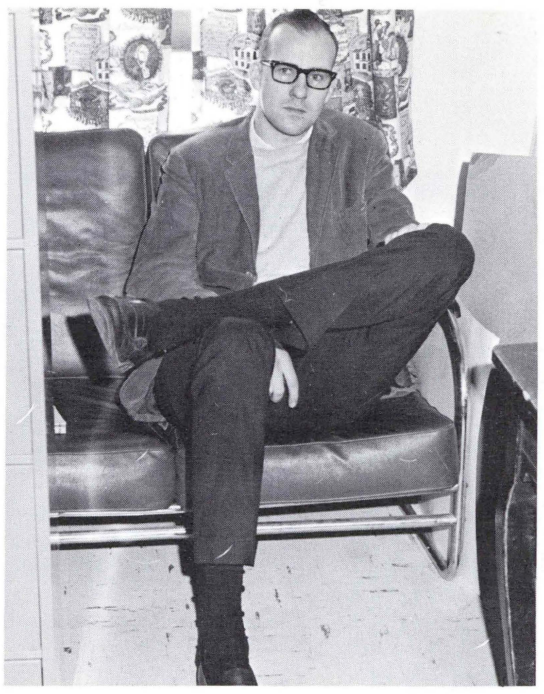

President, Junius I.R.C.
JOHN T. ENGLE

Albert Rinehimer, Second Vice-President; Sharon Daney, Recording Sec'y; Dr. Cox, Advisor; Bob Thompson, Chris Shaw, Exec. Vice-President; Steve Lurie, Treasurer.

Mr. Jeff P. van den Bogaert, Director of the Netherlands Information Service, spoke on "The Problems of a Small Country in This Modern World," and Mr. Do Lenh Tuan, First Sec'y of the Observer Office of Viet Nam, discussed "The War in Viet Nam."

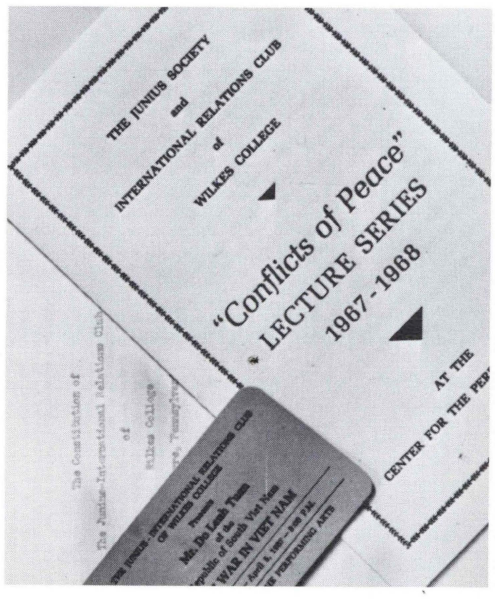

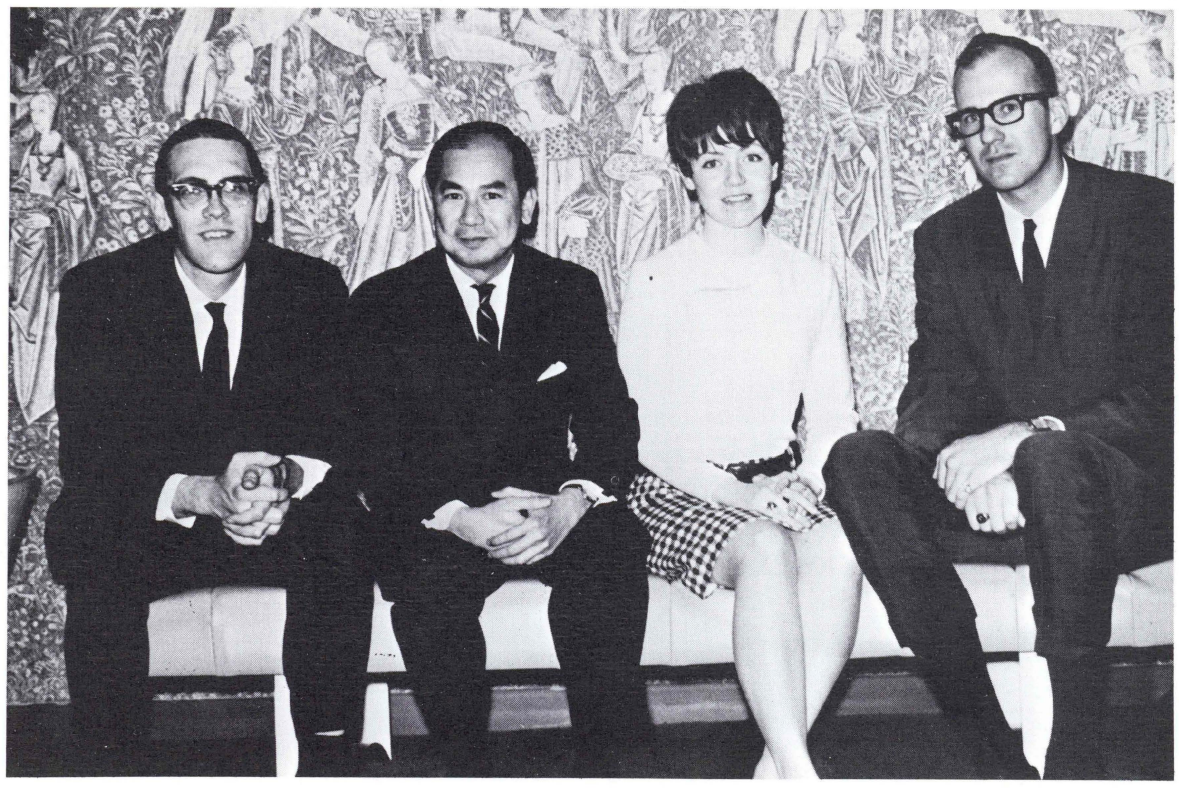

Dr. Harold Cox, Mr. Do Lenh Tuan of the Republic of Viet Nam, Sharon Daney, and John Engle.

DEBATE SOCIETY

To learn to speak well is a skill. To learn to debate is an art and a talent. This Debate Society meets and discusses new ideas to improve their speeches and arguments. The tiny office in the rear of Conyngham Hall is their inner sanctum from the maddening crowds of Wilkes.

First Row: Daria Petyo, Steve Shaiman, Ginny Hahn, *Second Row:* Charles Smith, Joe Blias, Bill Cooper Advisor: Robert Bomboy

INTERCOLLEGIATE COUNCIL ON GOVERNMENT

By various trips to Harrisburg and Washington, this group acquaints its members with the practices of our government. They sponsored an outing this year and the voters cast their resounding opinions . . . "We want Mryna" . . . Miss Brodbeck is the Regional Director for the five colleges in the area.

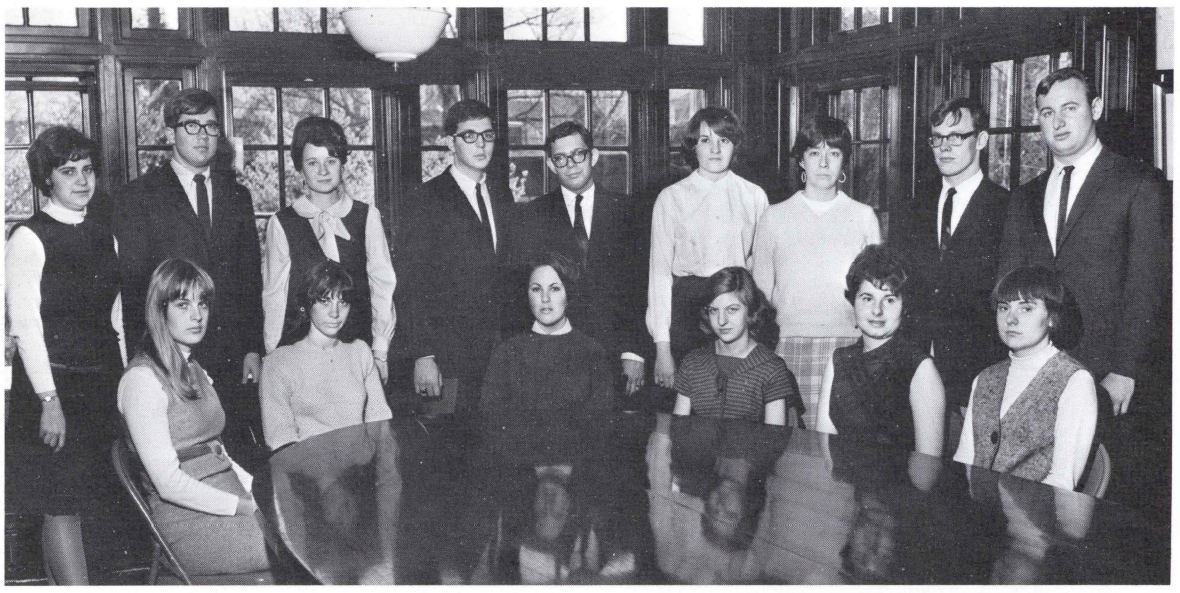

Seated: Lynn Mallory, Nicole Le Porchat, Lynn Glomb, Pat Iannuzzio, Kathy Deibel, Karen Reed. *Standing:* Eleanor Jachimczak, Bob Jacobs, Donna Brady, Gene Santarelli, Ron Antos, Barbara Pokladowski, Diane Garrison. Sam Berkey, John Mizin.

Seated: Cookie Melnyk, Ellen Ramsey, Kathy Magner, Myrna Brodbeck, Pres.; Barbara Poska, Sec'y; Donna Broda, Treas.; *Standing:* George Varklett, Fran Wilski, Wayne Bloomberg, Harriet Lyons, Lorraine Moyer, Cathy Price, Patsy Moir, Estelle Padlasky, Wayne Sittner.

roda,
Patsy

YOUNG DEMOCRATS

The main function of the CY's is to cooperate with Luzerne County Democratic Committee and the State Democratic Executive Committee in efforts to elect local and state-wide candidates. This group has contributed much by taking polls, circulating literature, and promoting the Democratic name.

YOUNG REPUBLICANS

Like their rivals, the aim of these politicians is to promote the ideals of the Republican party, individual responsibility, less federal control of our daily lives, and a foreign policy aimed at achieving peace and freedom for all mankind.

THE DEDICATED FEW

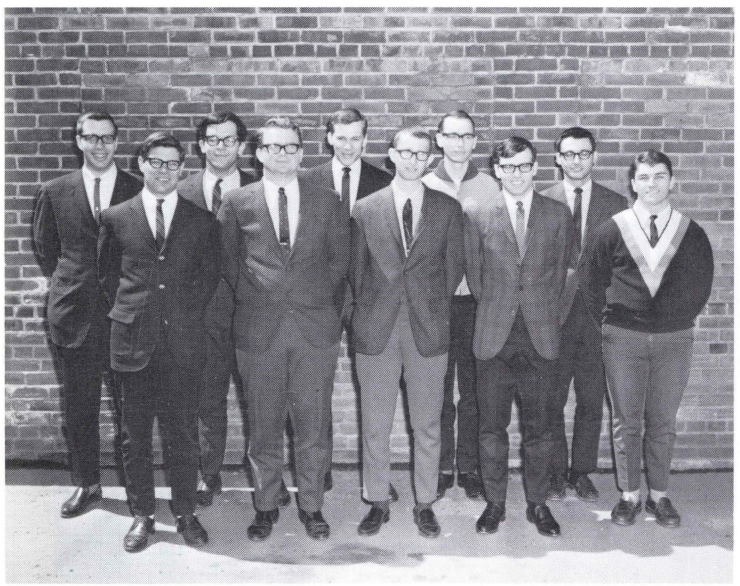

ACCOUNTANTS

Officers: Charlie Lockard, Brian Sickler, Bill Swartwood

ASSOCIATED WOMEN STUDENTS

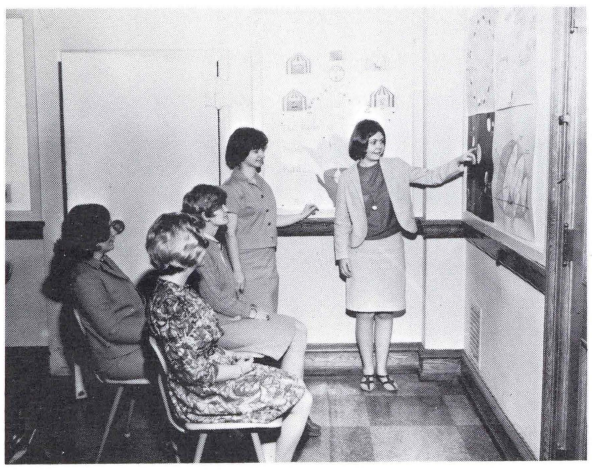

TEACHERS

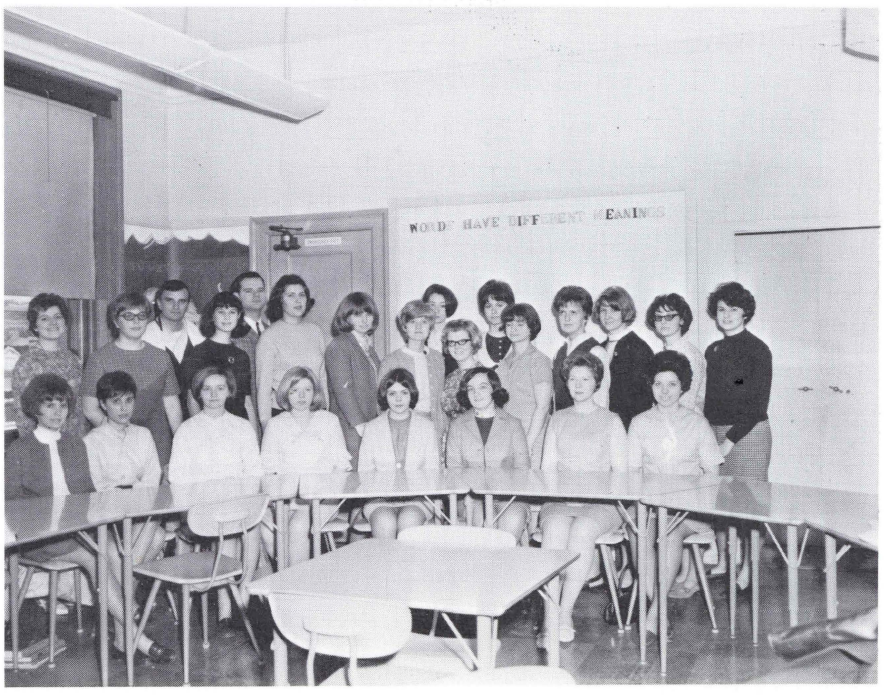

ART APPRECIATION CLUB

The newly adopted name of this club is a good evaluation of its purpose. The club members wish to increase their understanding and appreciation of all of the fine arts by participating in activities which are best accomplished in groups. This year the club sponsored art trips to New York and an Art Sale.

Becky, Phyllis, Linda, Joe, Nancy, Wayne and Marta.

FRENCH CLUB

The newly-formed French Club has formulated a desire to have a lasting interest in French. Mr. Goldenberg this year took his troupers to Expo to put their French talents to work ... I hear the dorms were very interesting.

CHAMPIONSHIP
WELCOME
HOFSTRA
CAN'T FILL
OUR SHOES
SQUASH
THE
CHAMPS
SUSQ. H NOV.12
LIPSALA A NOV.7
HOFSTRA 10-0
WAGNER 2-1
STEVENS 4-0
MUHL. 1-0
LYCOMING 5-1
DICKINSON 1-0
HARPUR 8-0
MORAVIAN 2-3
F.D.U. 1-2

RESERVED

EVENTS

FRESHMEN-ORIENTATION-PROGRAM

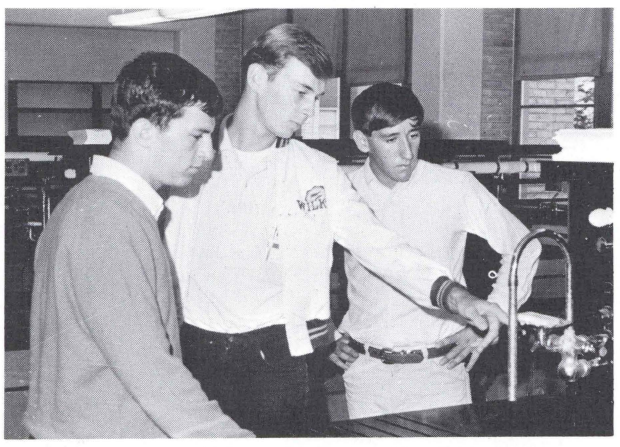

The week of September 11, 1966 was the orientation period for the incoming class of 1970. Conferences, receptions, meetings with Big Brothers and Big Sisters, and an outing at Fair-Lee highlighted the week.

Classes and hazing officially began on September 19 and ended on September 27 with Skit Night. Sturdevant took the honors for the best women's skit while Wing B of the New Men's Dorm got the title for the men. Right in the middle of the hazing period, September 23, to be exact, freshmen had to drag their toys around (probably some symbol of high school days) and later to donate them to a children's orphanage.

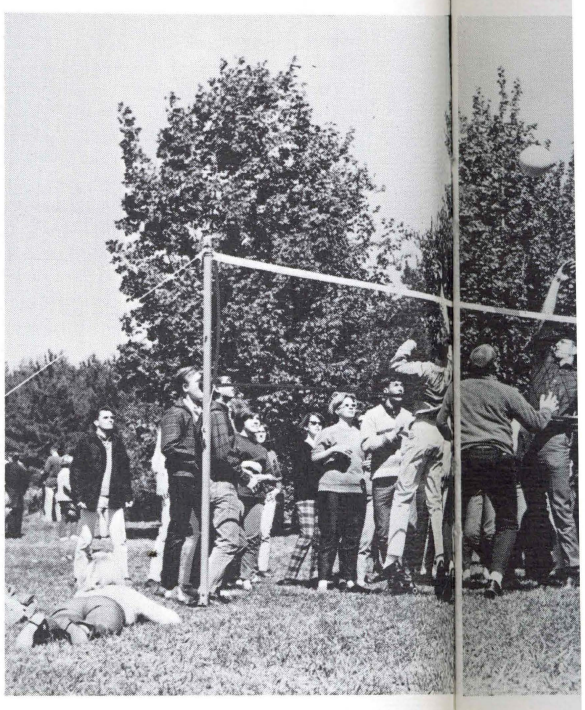

KINGS COLLEGE
SHOVEL
FROSH

WILKES FROSH

WILKES
WOLF

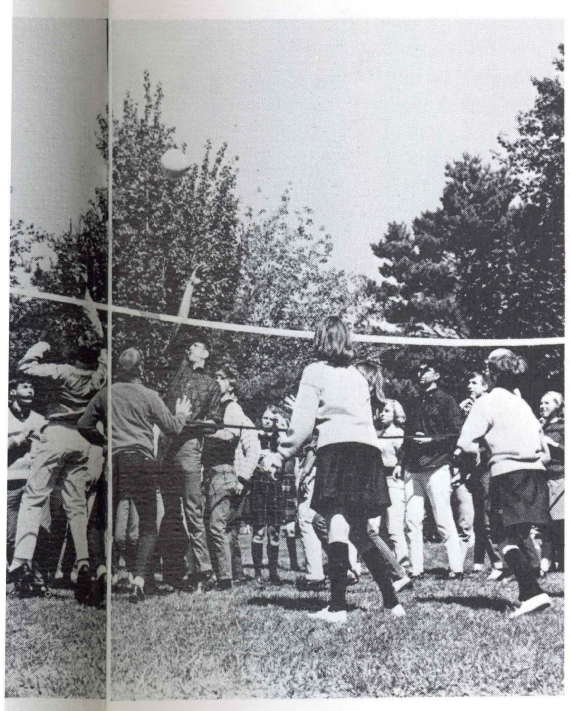

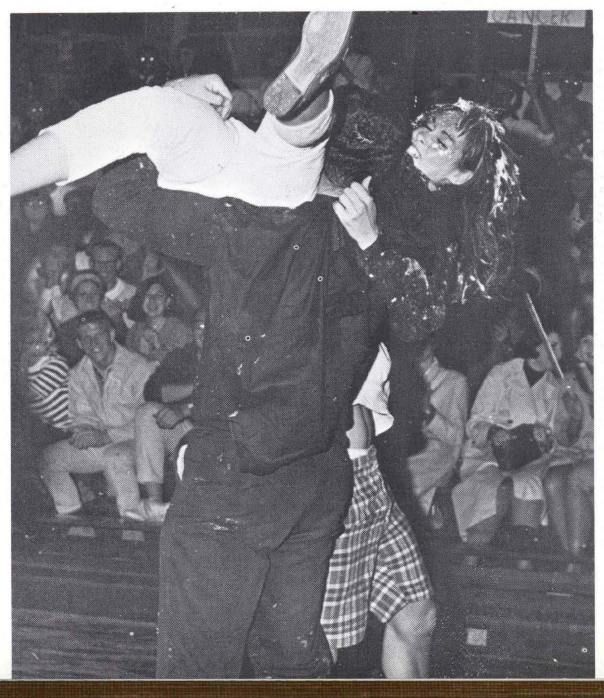

PARENTS' DAY

In October, approximately 600 parents took part in the activities of the Fourth Annual Parents' Day. During the morning registration period, tours of the campus were conducted by various clubs, and flowers distributed to the mothers. Seminars on "Student Adjustment to New Experience" were held by Student Government. The parents witnessed the victorious soccer and football teams in action to round out a day of fun at Wilkes.

HOMECOMING COURT

Caleb McKenzie, Princess Darlene Moll, Queen Maureen Savage, Ronald Szish, Princess Cheryl Tarity, Joseph Lucarelli.

HOMECOMING

The nineteenth annual Homecoming was held the weekend of November 5, 1966. The queen was Maureen Savage and princesses Darlene Moll and Cheryl Tarity comprised her court. There were approximately thirty displays; Warner's "Catch the Cadets" won for best over-all display. Sturdevant and Gore took the women's and men's trophies.

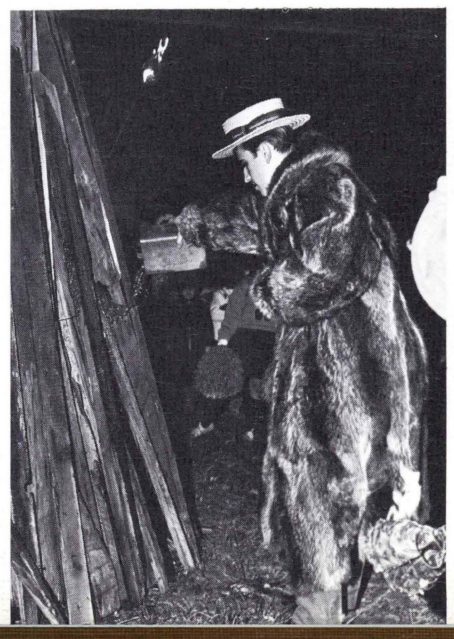

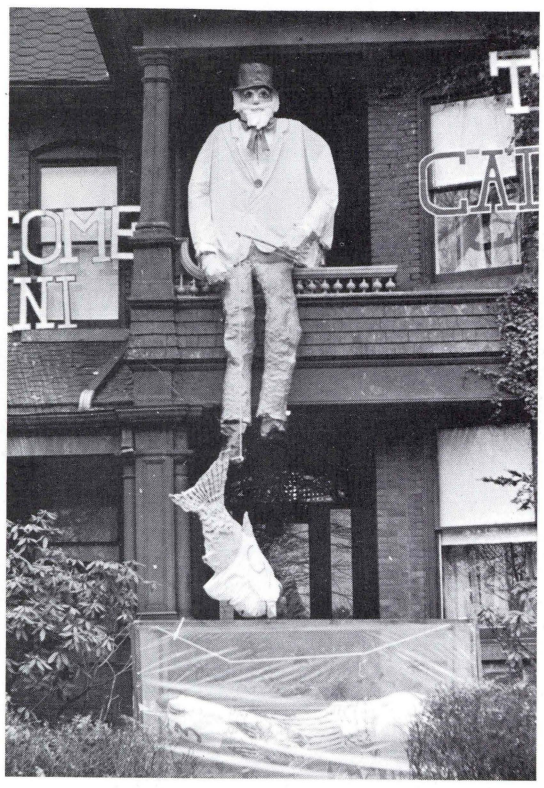

CADETS
Conquer the Cadets Even Toy Soldiers Know When to Quit !

CANNED CADETS
IN HEAVY SYRUP
contents: 11 CADETS

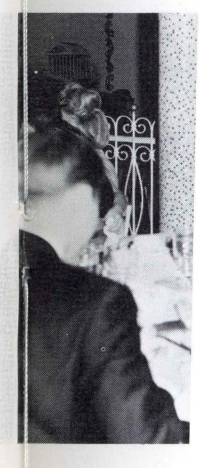

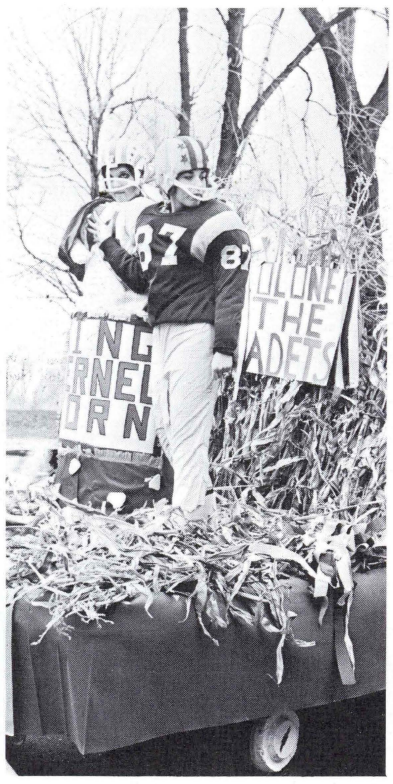

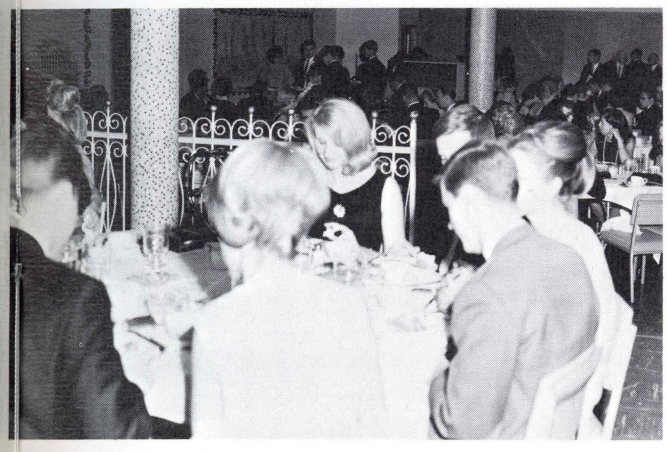

CAMELOT

Cue n' Curtain's major fall production was *Camelot,* the College's first musical in two years and the first to be presented in the new Center for the Performing Arts. Approximately six months of work went into preparing *Camelot,* which was finally presented on November 10, 11, and 13. Sets by Andrew Palencar, choral direction by Richard Chapline and musical direction by Herbert Garber were coordinated by Al Groh, production director. The high point of C n' C's fall season, *Camelot* enthralled its audiences with its colorful, sincere presentation of the musical's idealism.

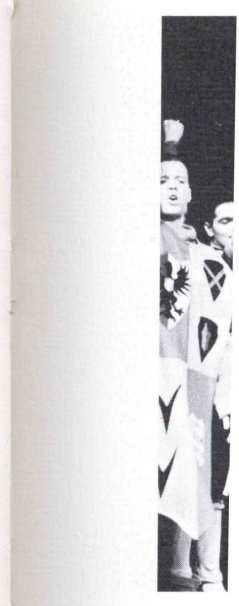

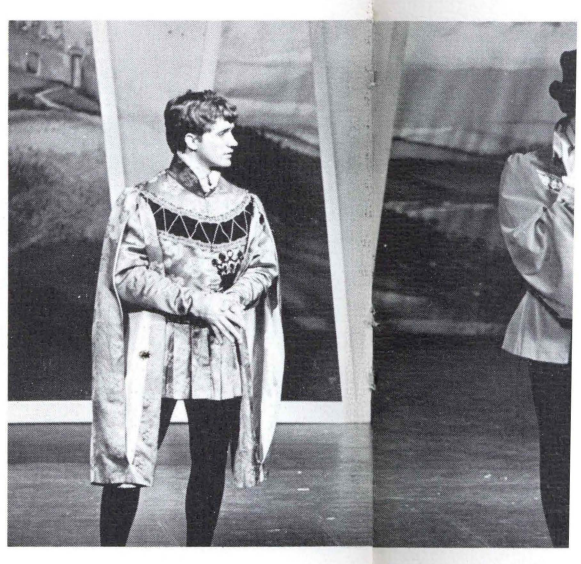

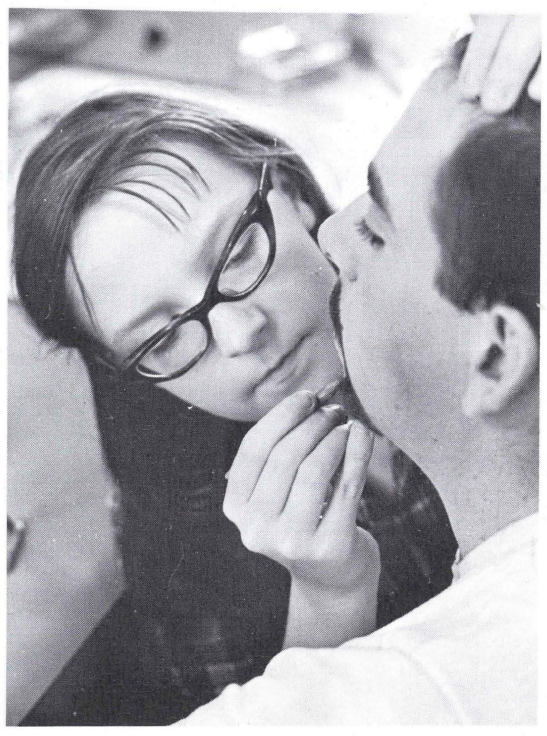

PARTIAL CAST:

Arthur ..... Robert Sokoloski
Guenevere ..... Rhea Politis Simms
Nimue ..... Carol Cronauer
Lancelot ..... Neil Rosenshien
Merlyn ..... Edward Manda
Mordred ..... James Gallagher
Pellinore ..... Nancy Leland

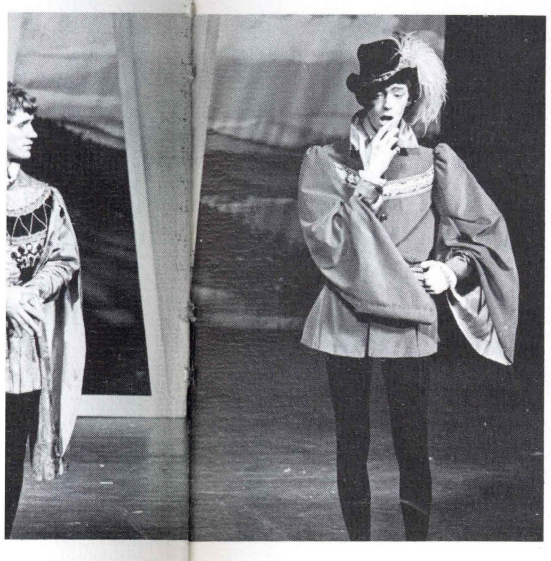

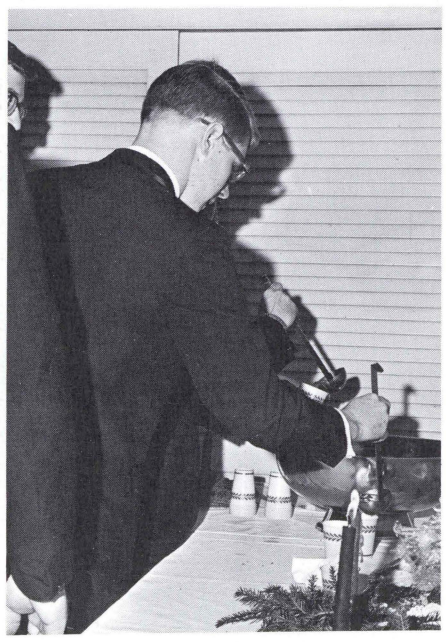

LETTERMEN'S FORMAL

The Holiday Inn was the scene for the winter formal sponsored by the Lettermen to raise funds for their scholarship drive. Amid the winter setting and the caroling of Dean Ralston and his Lettermen, couples enjoyed the music of Herbie Green.

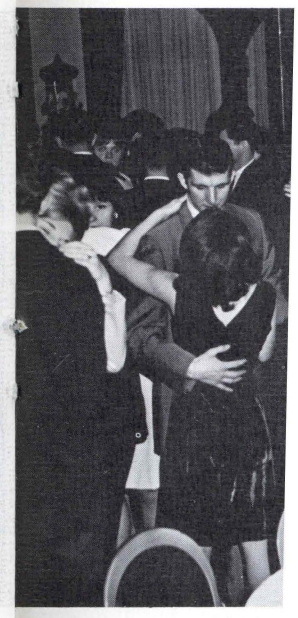

TDR FORMAL

The Marco Polo Room in its red and white majesty was the setting for this year's valentine semi-formal. The theme "Sweet Heart" Dance was carried through by red and white carts, filled with hearts and drawn by Cupids adorning each table. Highlight of the evening was the crowning of Alicia Ramsey as Sweetheart Queen of 1967.

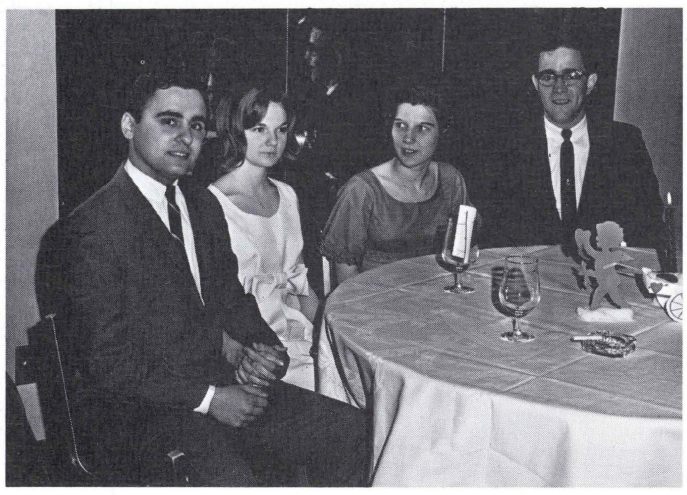

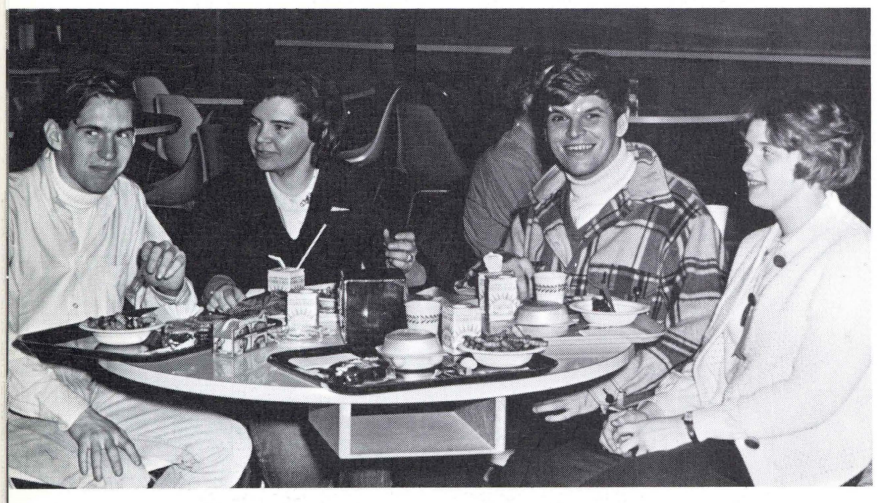

WINTER CARNIVAL

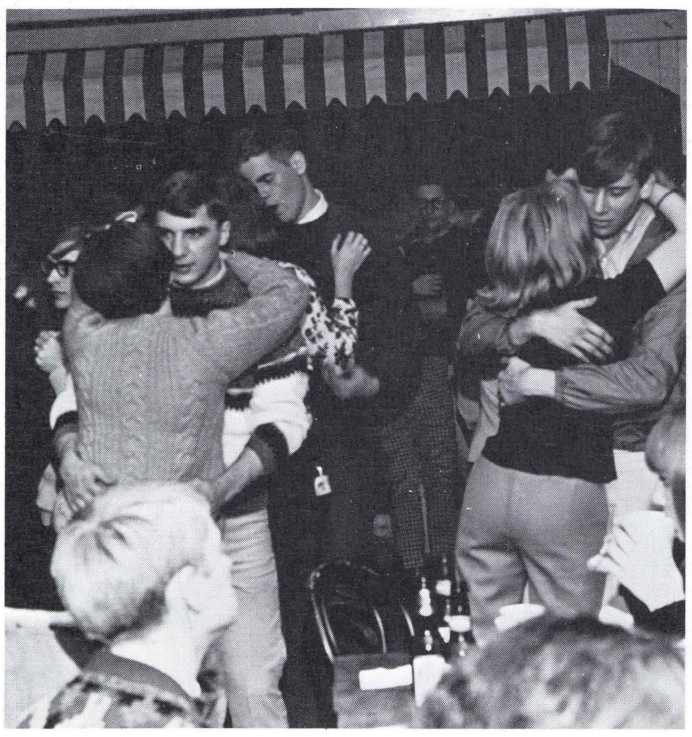

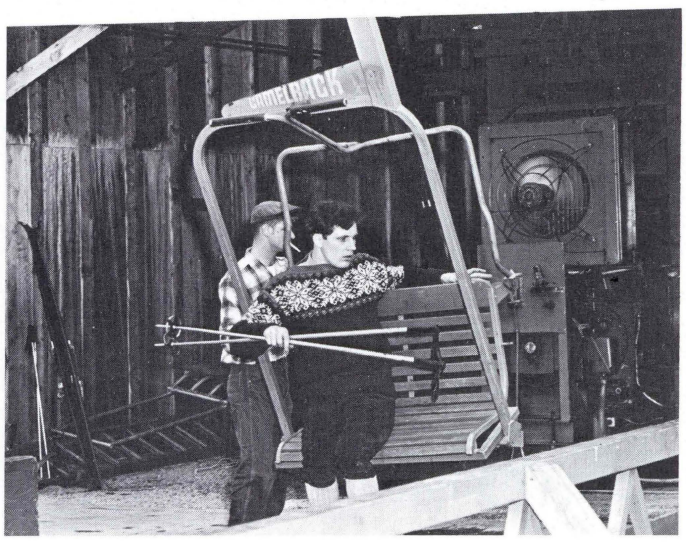

Many students spent this year's Winter Carnival wondering whether the snow would make its appearance. For those who did venture to Camelback Ski Area a day of skiing sledding and a dance with music by the Starfires awaited them. At the end of the day, Liz Slaughter was crowned "Snowflake Queen 1967." Her princesses were Jaqui Rubin and Laura Tarity.

Laura Tarity, Snowflake Queen
Liz Slaughter, Jacqui Rubin

CHERRY TREE CHOP

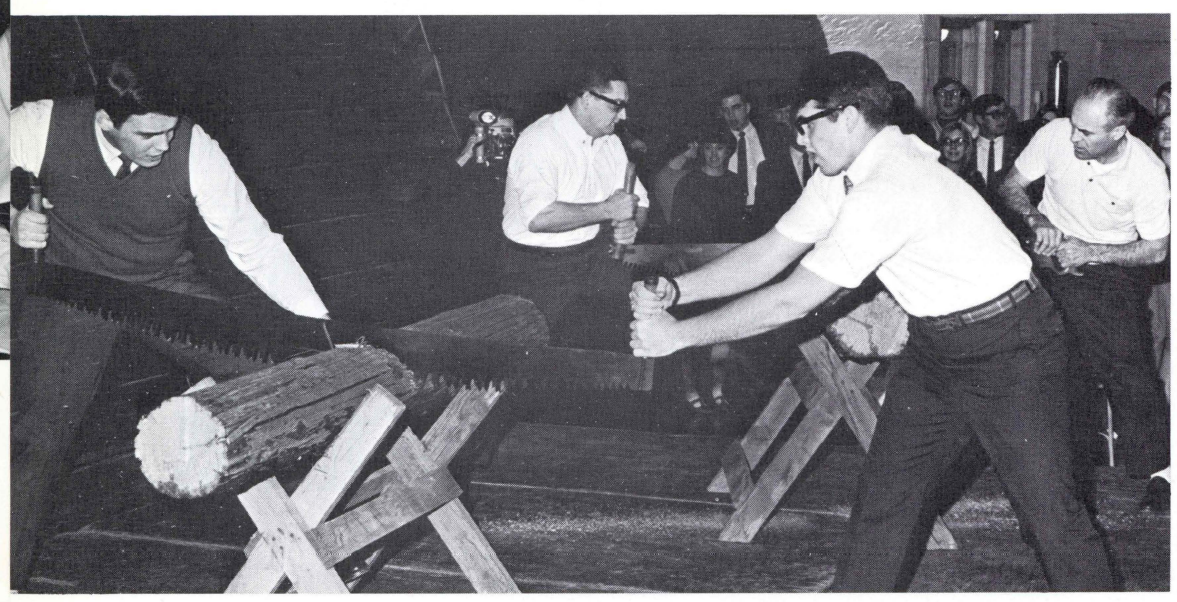

One of the College's annual historical events, the Cherry Tree Chop, featured Dr. Harold "the honor of the South" Cox against Jay Holliday in the pie-eating contest. Dean Ralsten and Mr. Evangelista pitted their brawn against Bill Layden and Bruce Comstock in the log-sawing event.

Profits from the annual dance, sponsored by the Lettermen, are for the Lettermen's scholarship fund.

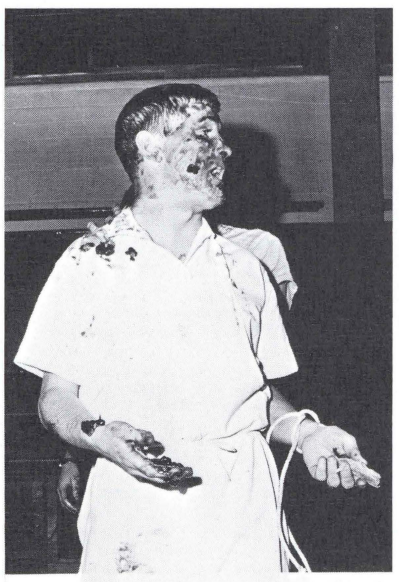

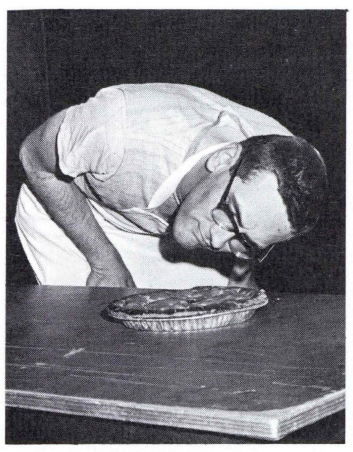

TDR TEA

TDR's annual tea for incoming women freshmen was held on March 16, 1967 for high school girls on the east side of the Susquehanna and on March 30 for girls from the west side of the river. TDR sponsors this tea in order to introduce incoming women students to campus life and to provide them the opportunity to discuss with upperclassmen any questions or problems concerning academic or social life at the college.

SORRY WRONG NUMBER

by Lucille Fletcher

On February 24, 1967 Cue n' Curtain presented a twin bill of one acts, *Sorry, Wrong Number* and *The Telephone*.

Cast as the lead in the suspenseful *Sorry, Wrong Number* was Liz Slaughter.

THE TELEPHONE

by Gian Carlo Menotti

Leading roles in *The Telephone,* a comic opera type play, went to Bob Sokolowski and Barbara Liberasky.

BA

FACU

High
ball ex
tween
member
prelimir
ing eve
girls' v
men's
victoriou

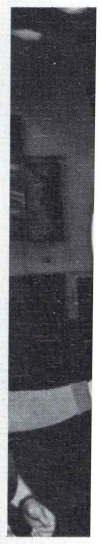

BASKETBALL

FACULTY VRS. STUDENTS

Highlight of the freshman basketball extravaganza was the game between male faculty members and members of the Lettermen's Club. A preliminary contest to the main sporting event was the battle between the girls' varsity basketball team and the men's varsity team. The boys were victorious in both games.

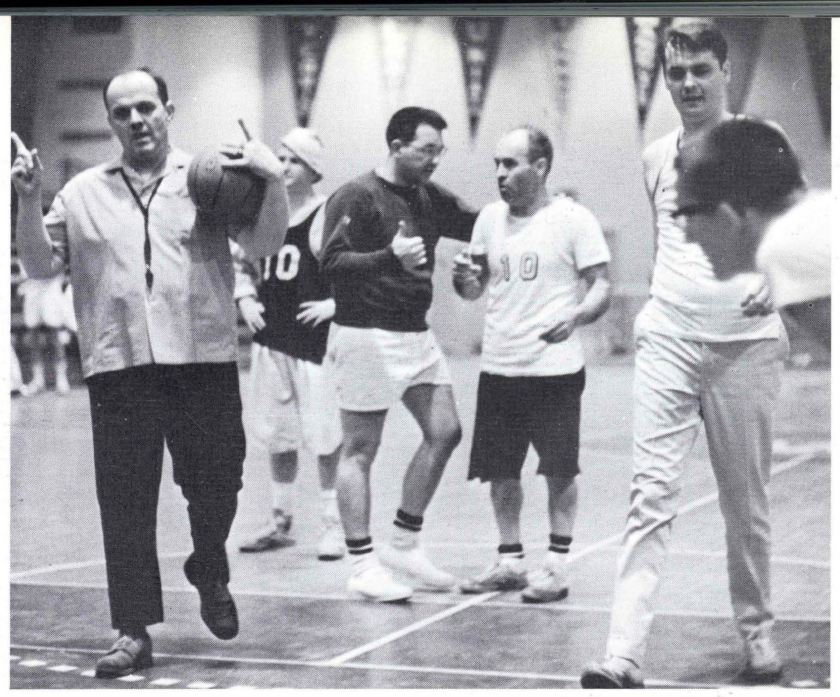

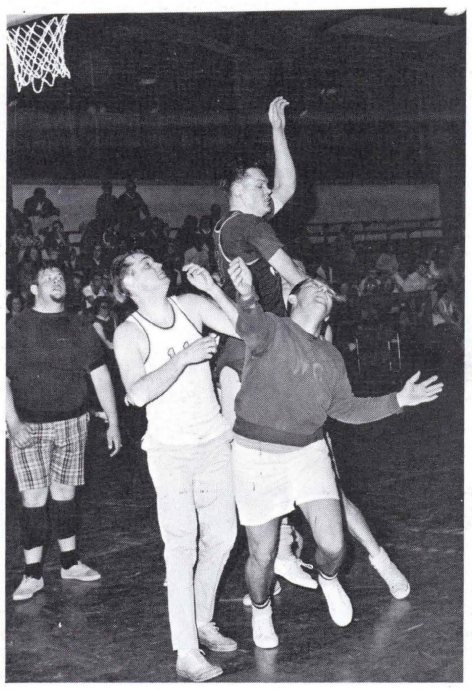

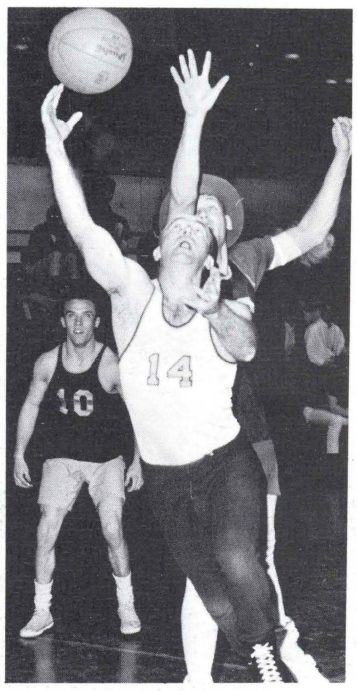

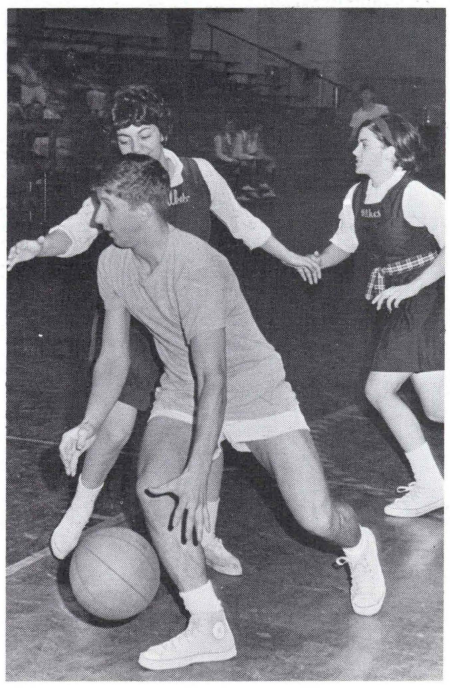

Best Dressed Coed: Leslie Calamari

BEST DRESSED CONTEST

The Best Dressed Contest, sponsored by Glamour magazine and AWS, was judged by representatives of the faculty, Student Government, the *Beacon,* TDR, and AWS. Chairman of the contest was Suzy Kallen, president of AWS.

The ten finalists chosen after preliminary judging were Leslie Calamari, Barbara Dorish, Margie Fishman, Elizabeth Hughes, Leslie Marino, Linda Mead, Barbara Ohlin, Sharon Parker, Liz Slaughter, and Darlene Van Meter.

Final tabulation of the judges' votes showed that Leslie Calamari, a junior fine arts major from Fords, New York, was selected the College's Best Dressed Coed.

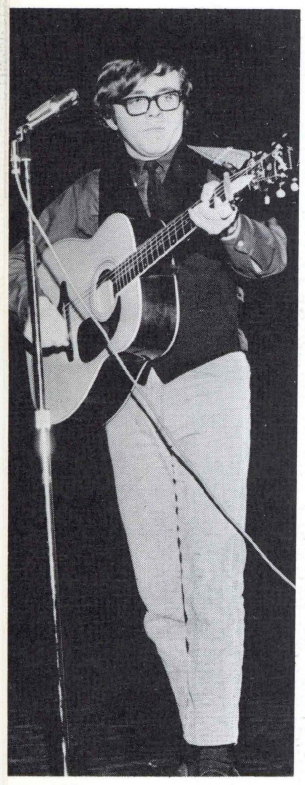

Entertainer:
Clark Bromfield

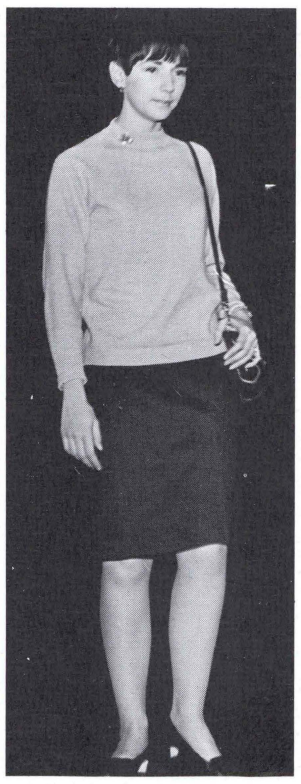

Leslie Marino

Sharon Parker

Margie Fishman

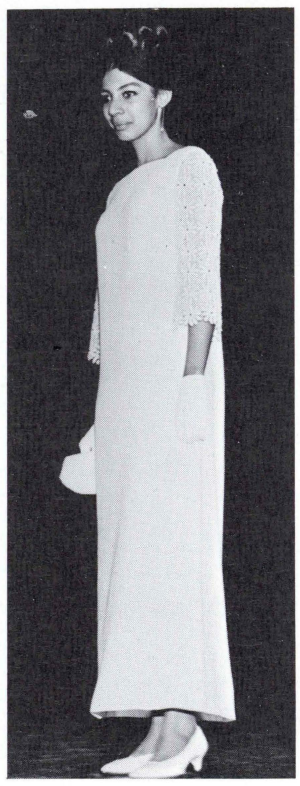

Liz Slaughter

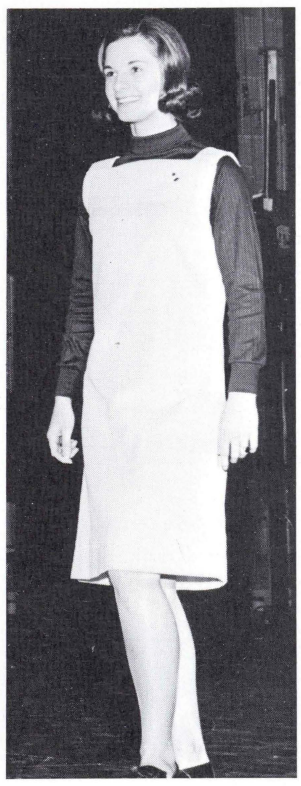

Barbara Dorish

Elizabeth Hughes

Linda Mead

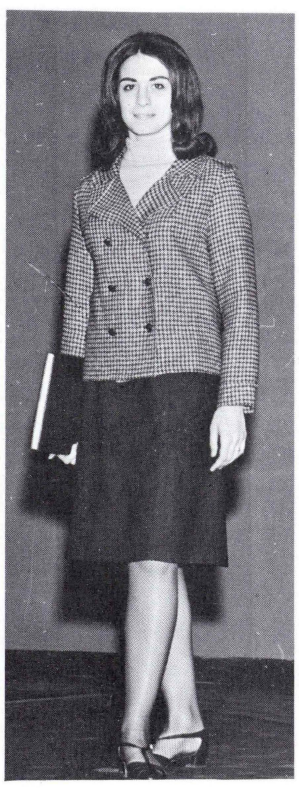

Darlene Van Meter

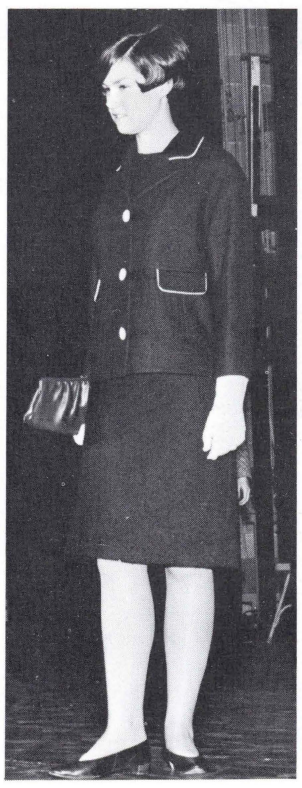

Barbara Ohlin

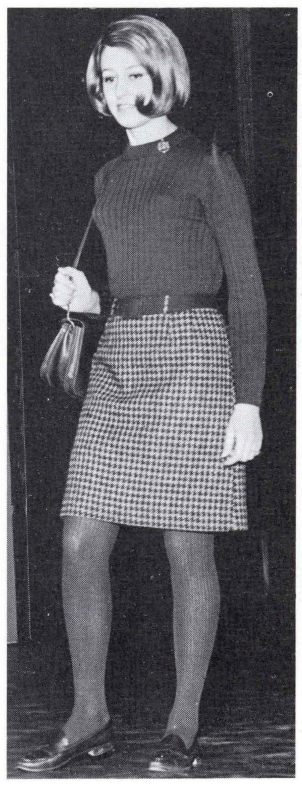

Leslie Calamari

FRESHMAN-SOPHOMORE DINNER DANCE

A spring theme, carried out through floral decorations, characterized the Freshman-Sophomore Dinner Dance on March 18, 1967. Co-chairmen of the affair were Mike Clark and Chuck Lengle, class presidents of the sophomore and freshman classes.

I-
E
ICE

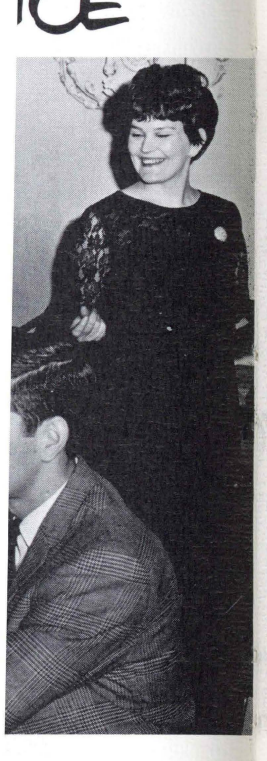

orations,
nce on
e Clark
ore and

JUNIOR-SENIOR DINNER DANCE

This annual dinner dance took place at the Manfield Ballroom on Friday, April 7, 1967. Co-chairmen were Harry Russin and Jay Ruckel.

The fourth annual Intercollegiate Folk Festival, sponsored by Student Government, was held Friday, April 14 at the gym. Jay Holliday, master of ceremonies, introduced fourteen acts, which included singles and groups.

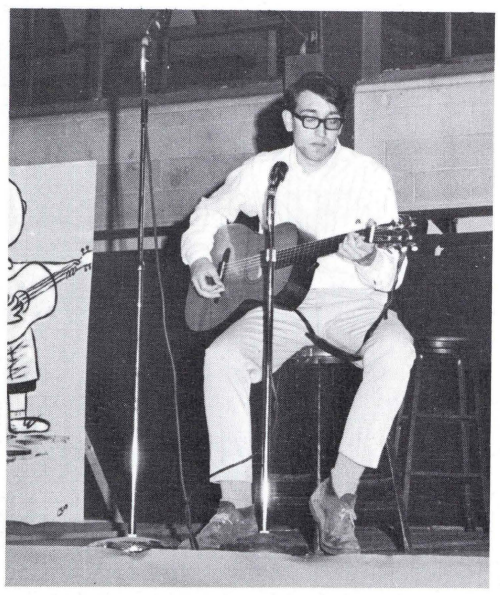

FIRST PLACE:
Lex Romane

SECOND PLACE—Group
Brandywine Trio

SECOND PLACE—
Single Act
Patricia Lewis

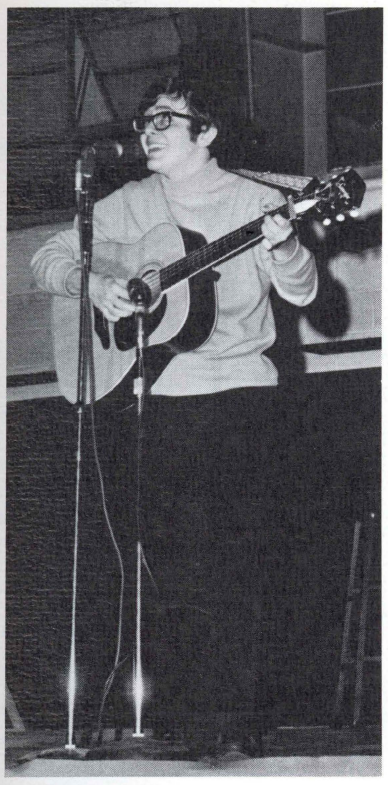

THIRD PLACE
Single Act
Clark Bromfield

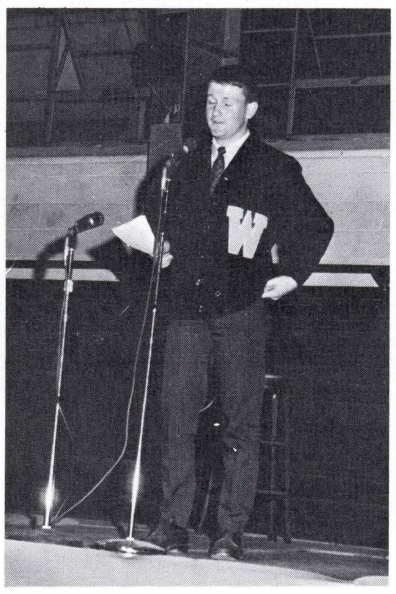

MASTER OF CEREMONIES
Jay Holliday

THIRD PLACE—Group
Kelly and Kins

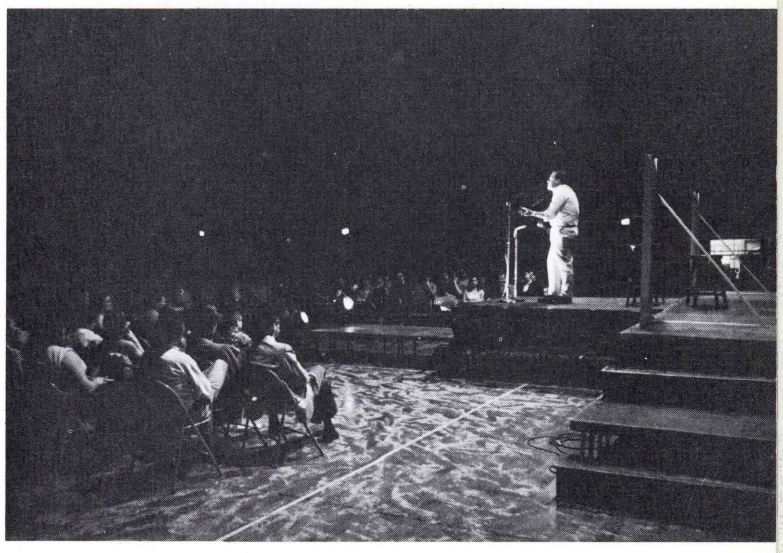

OTHELLO

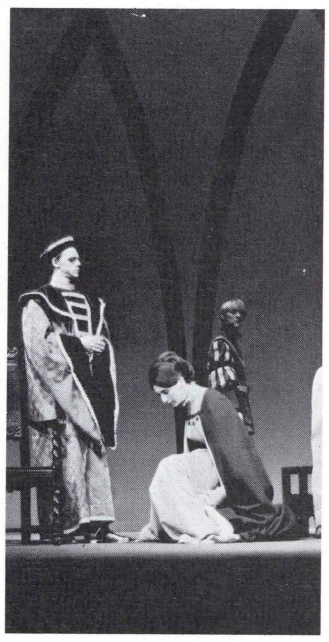

Complementing its most important fall production, *Camelot,* Cue n' Curtain presented Shakespeare's *Othello* during its spring season. Producing a difficult play, one that is fraught with lust, greed, sensuality, and suspicion, Cue n' Curtain rose to new heights in acting and staging. Edwin Manda as Othello, Darlene Van Meter as Desdemona, and Jan Kubicki as Iago were superb in the interpretation of their roles. *Othello's* staging was an innovation in that a raked stage with a minimum amount of setting was used in order that time and geographic location would be de-emphasized and that the play's universality would be emphasized. There were a few subtle but necessary changes in the Bard's script so that Othello's identity and the play's focus on him would be established immediately.

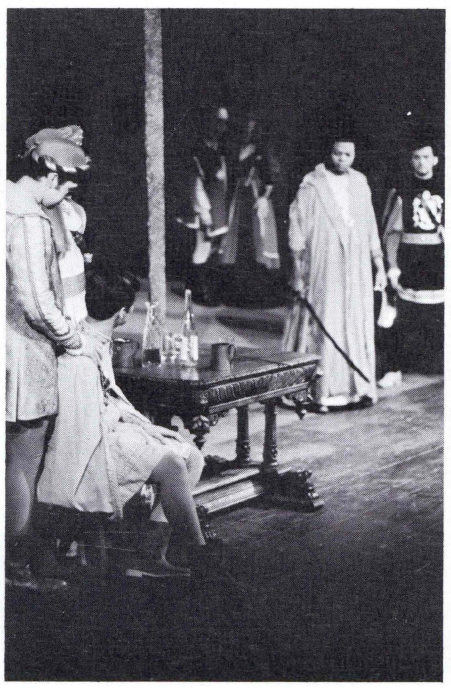

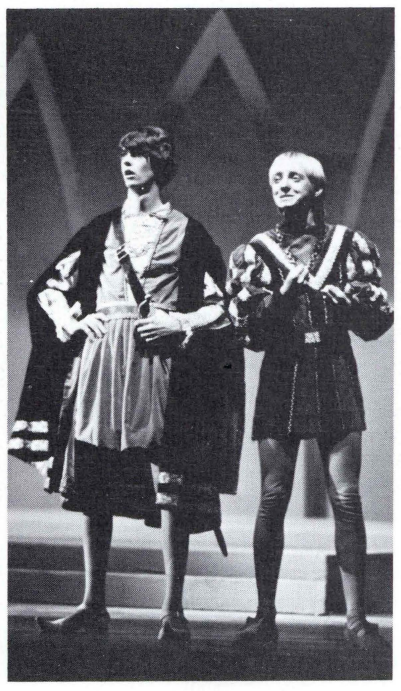

Others in the cast not previously mentioned:

Duke of Venice ..... Roger Brewer
Brabantio ..... Dennis English
Gratiano ..... Edward Liskey
Cassio ..... Ted Levitsky
Roderigo ..... James Gallagher
Montano ..... Angelo Garofalo
Emilia ..... Jean Kardos
Bianca ..... Gail Wallen

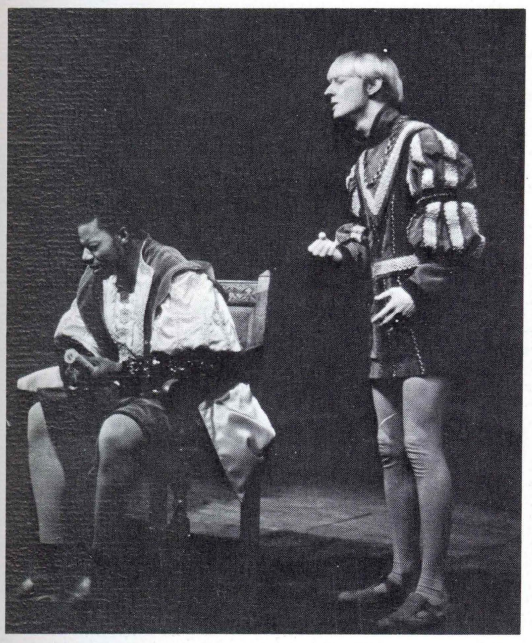

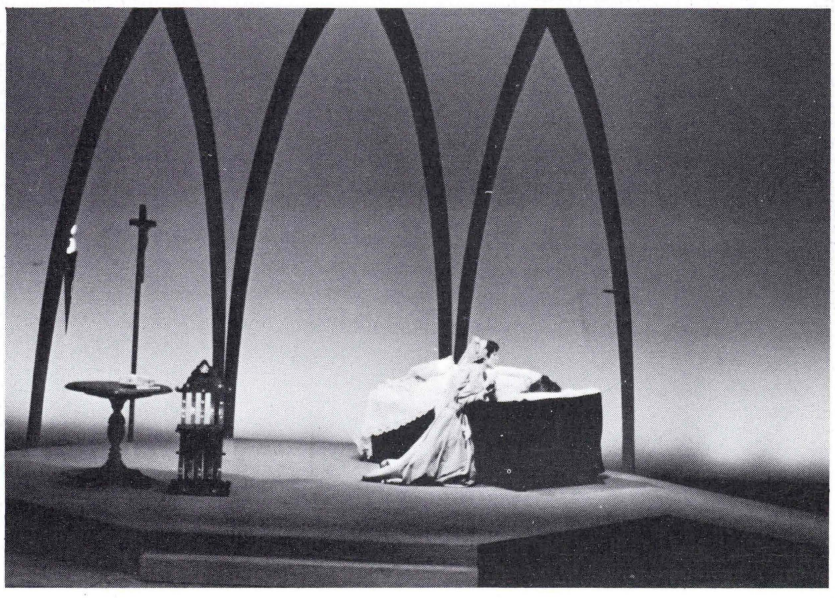

WILKES COLLEGE ART FAIR

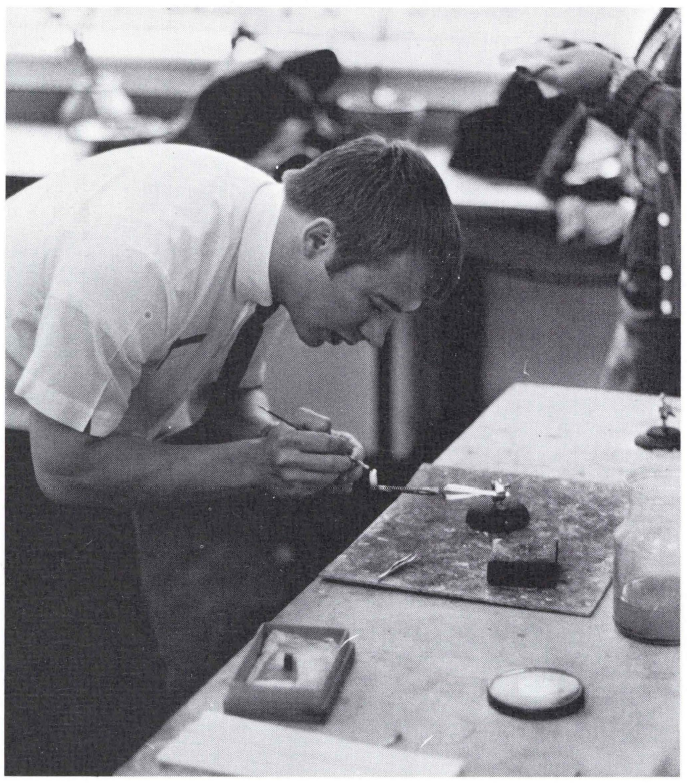

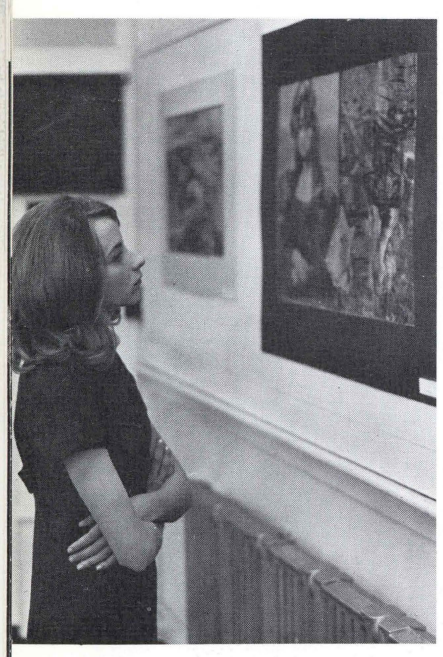

Art Fair 67, under the direction of Mr. Anthony Evangelista, was another demonstration of the creative abilities of the college's art majors. This year's fair presented a variety of artistic media: there were oils, acrylics, watercolors, graphics, jewelry sculpture, and ceramics. Various art majors also gave demonstrations in these varied media. Art Fair 67's co-chairmen were Mike Grace and Patricia Passer.

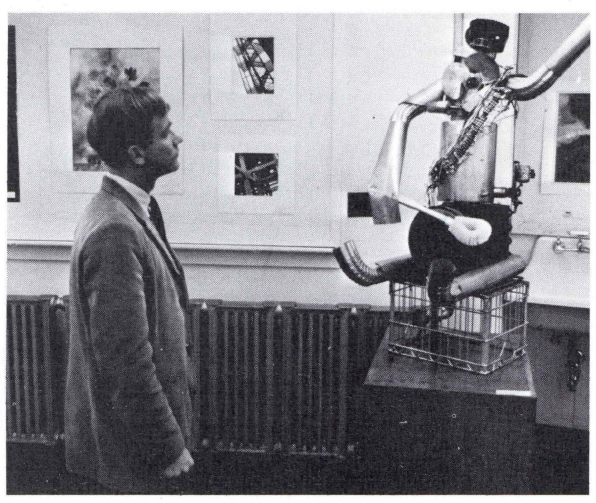

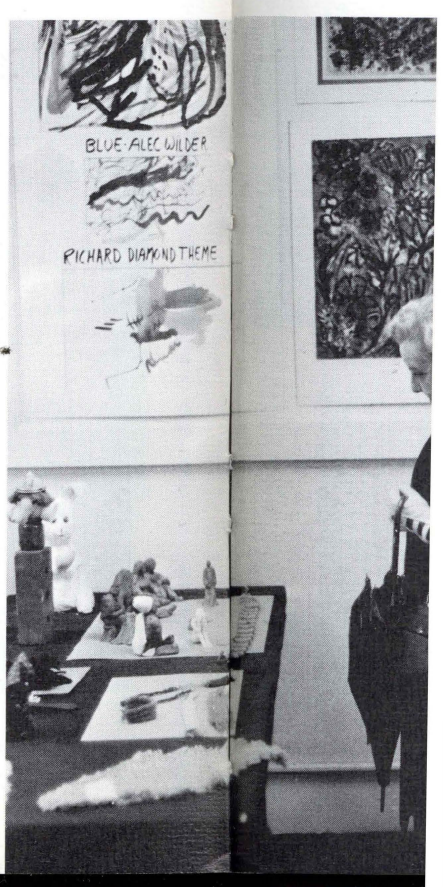

BLUE · ALEC WILDER
RICHARD DIAMOND THEME

CINDERELLA COURT

Darlene Moll, Fleetwood, New Jersey; Dorothy Zakowski, Wilkes-Barre; Mary Lynn Strevell, Highland Park, New Jersey; Tanya April, Glen Lyon; Judy Mistichelli, Wilkes-Barre; Queen Diane Alfaro, West Chester, Pa.; Marie Persic, 1966 Cinderella Queen, Maureen Savage, Exeter, First Runner-up; Barbara Simms, Mountaintop, Cheryl Tarity, Pittston; Norma Falk, Glen Rock, New Jersey.

CINDERELLA BALL

Sponsored by Student Government, Spring Weekend was highlighted by the Cinderella Ball . . . last event of the school calendar. Ray Barno's Band supplied the music, the Irem Temple Country Club the setting, and Diane Alfaro became Cinderella 1967 at the stroke of midnight.

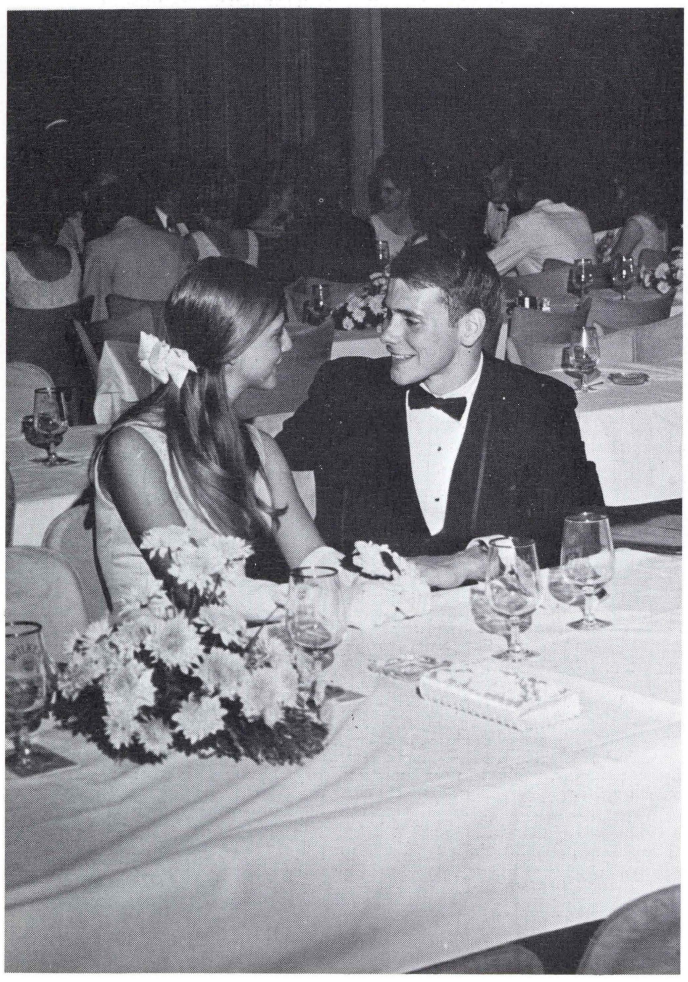

ELLA

Student Gov-
Weekend was
ne Cinderella
of the school
o's Band sup-
ne Irem Tem-
the setting,
became Cin-
he stroke of

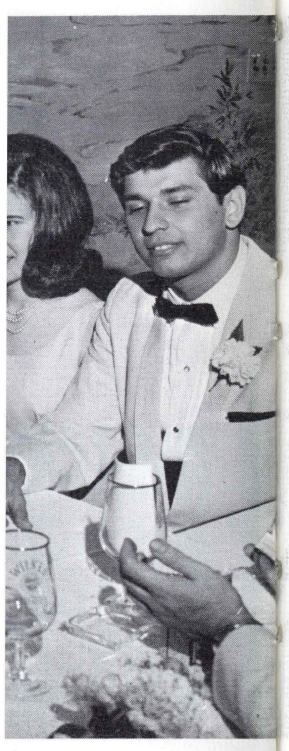

ASSEMBLIES

Various speakers and groups of interest were some of the fare presented to the student body at the weekly assemblies, held every Thursday.

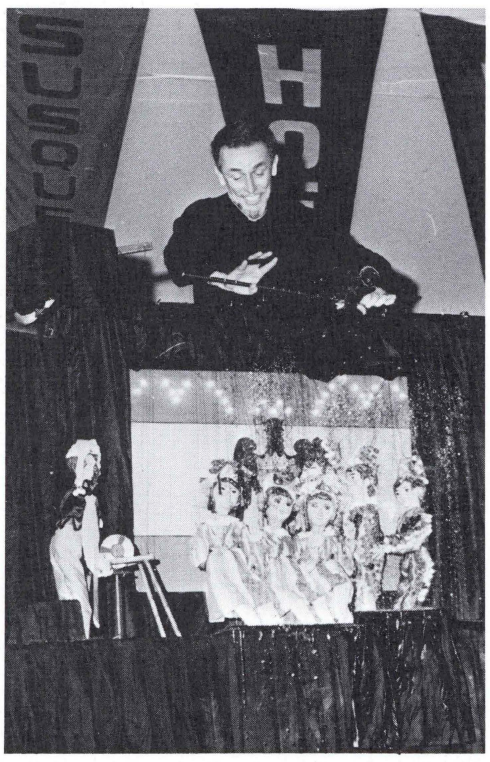

AWARDS ASSEMBLY

The last assembly of the year, the Awards' Assembly allows members of various organizations to honor their outstanding outgoing members.

COLLEGIANS—Bob Sokoloski

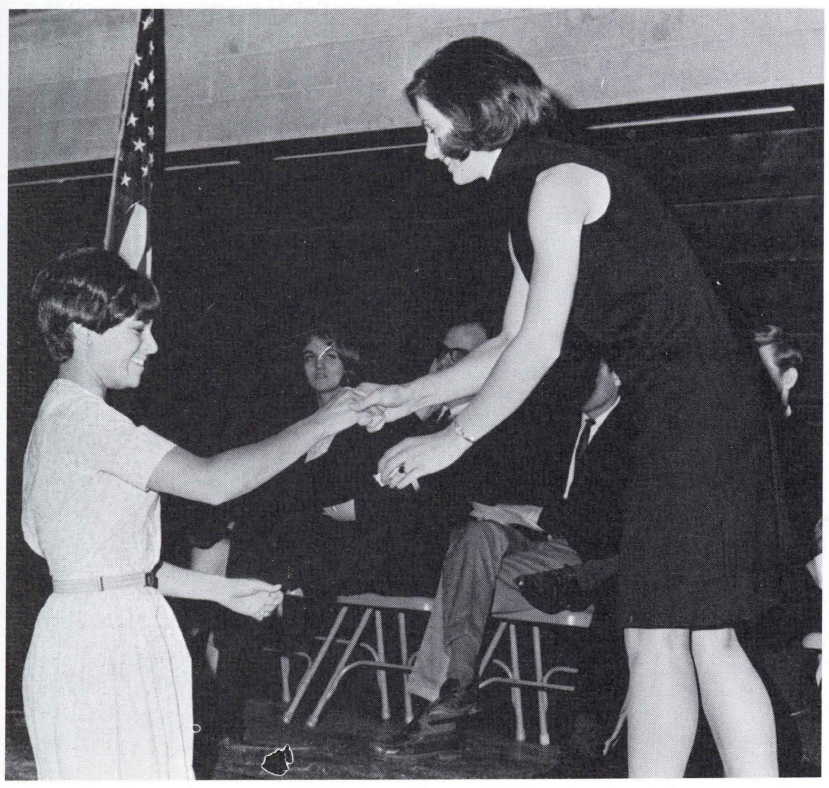

WAA—Regina Belden

BIOLOGICAL SOCIETY
Bernadine Adonizio

EDUCATION CLUB
Marilyn Goodman

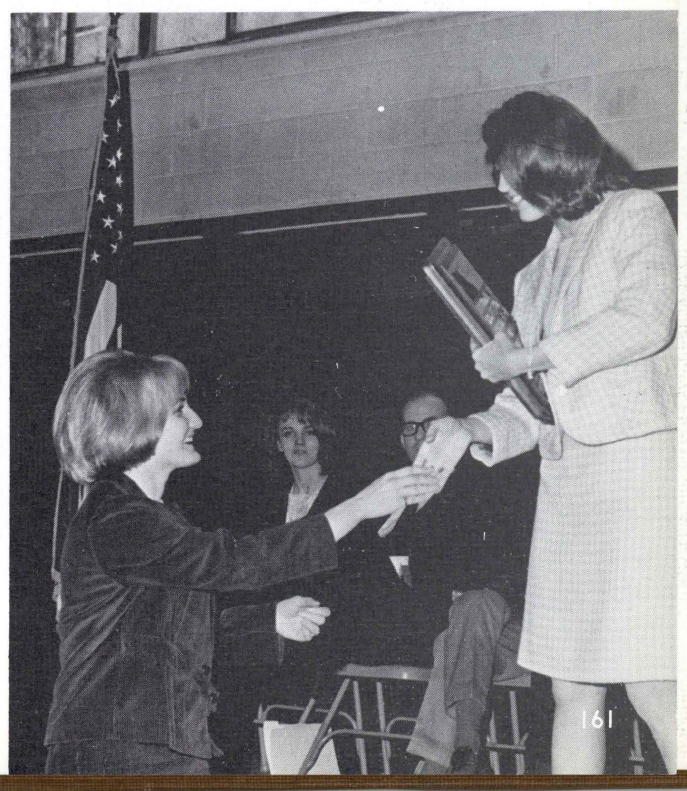

IDC
Darlene Moll

HAMPTON WEEKEND

The twelfth annual Hampton Weekend brought fourteen Wilkes students down to Hampton Institute, Hampton, Virginia on March 29. As in years previous, Millie Gittens went as chaperone. A few weeks later, a group of Hampton students came up to Wilkes-Barre and spent the weekend at the College.

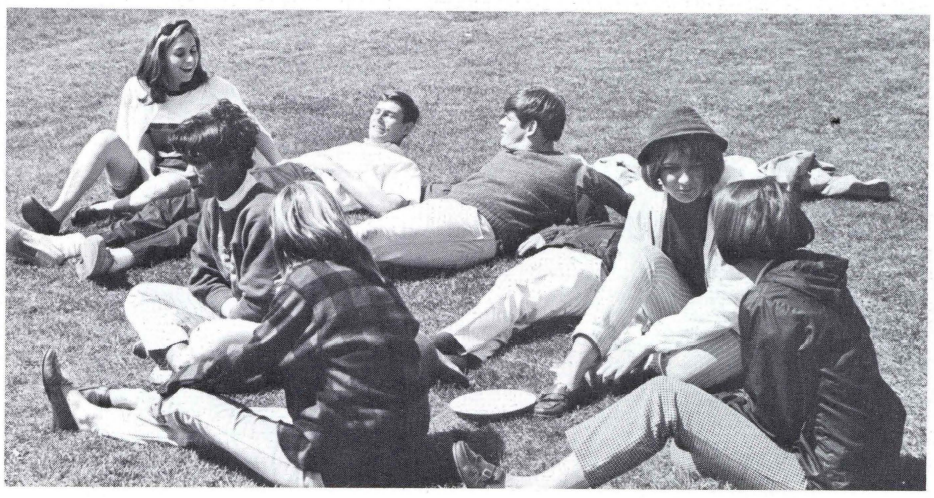

BEGGAR'S OPERA

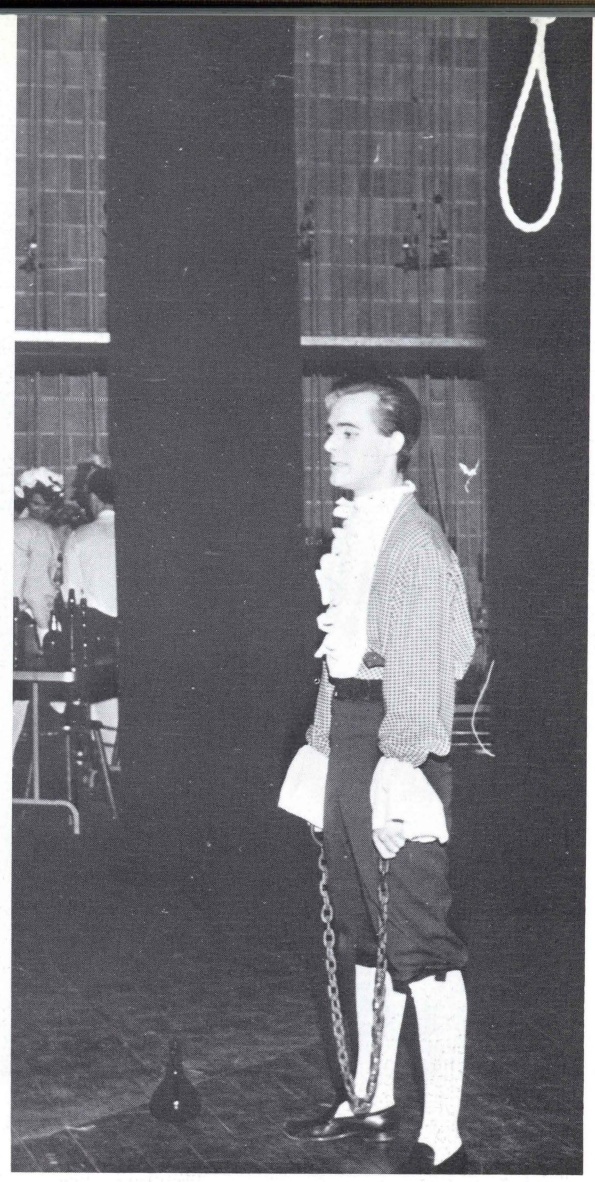

John Gay's operatic satire directed against Italian opera and the upper class respectively was presented by the music department on May 5, 1967. The eighteenth century opera stared Carol Cronauer as Polly Peachum and Michael Staire as Macheath.

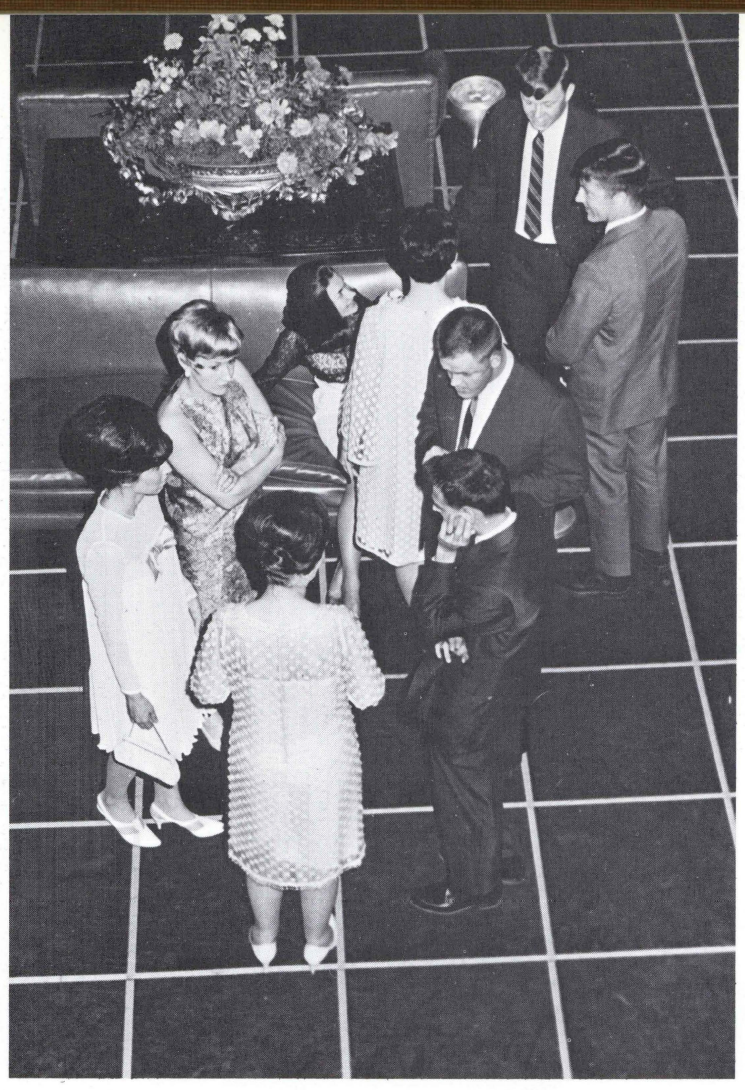

THURSDAY: SENIOR DINNER DANCE

After four years of cummulative experiences, the seniors began their Commencement activities with the Senior Dinner Dance which was held on June 1 at the Hotel Sterling.

FRIDAY: REHEARSAL

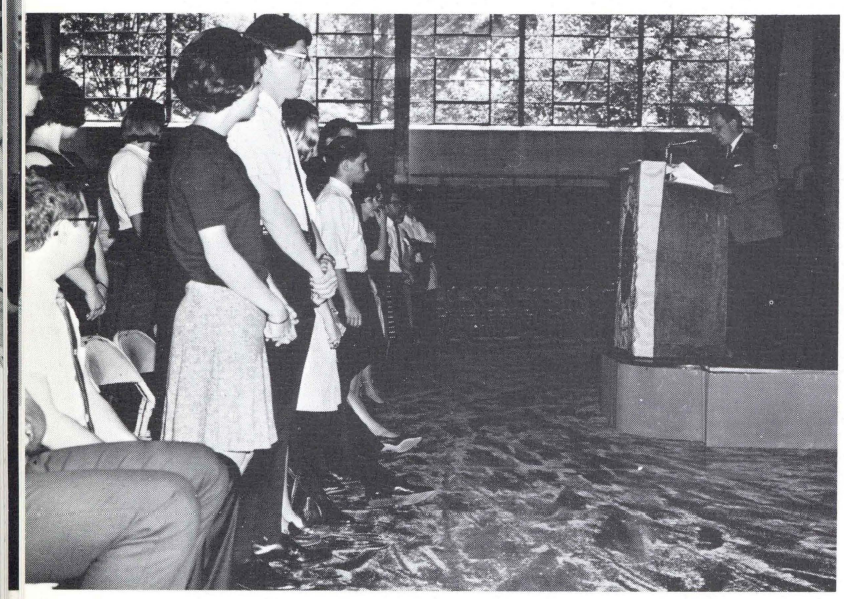

On Friday morning, June 2, 1967 graduating seniors were explained the procedures to be followed in Baccalaurate and Commencement. Rehearsal was followed by class pictures under the hot, hot sun. Afterwards a buffet luncheon was served on the lawn between Kirby and Chase.

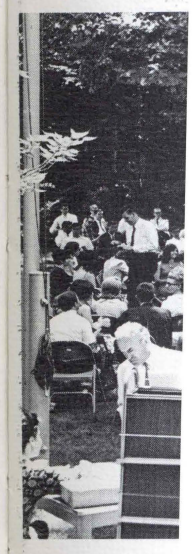

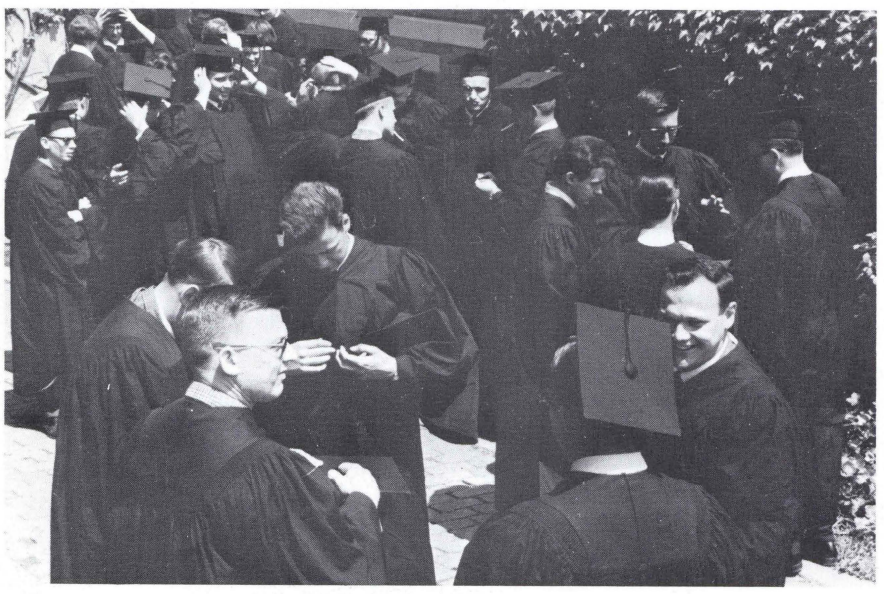

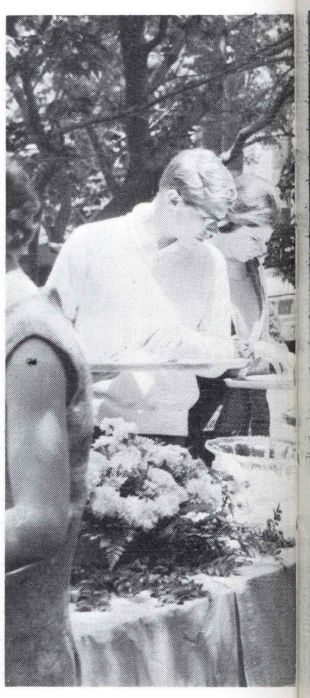

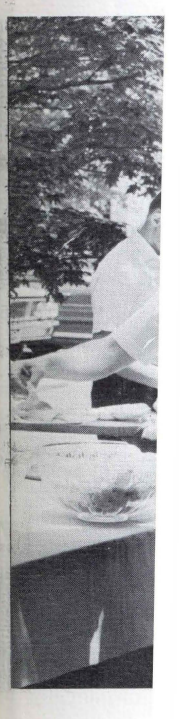

SATURDAY: FAIR-LEA

The Class of 1967 picnicked, played softball or volleyball, and got some sun on the Saturday before graduation. The annual outing for graduating seniors was held at Dr. Farley's farm, Fair-Lea.

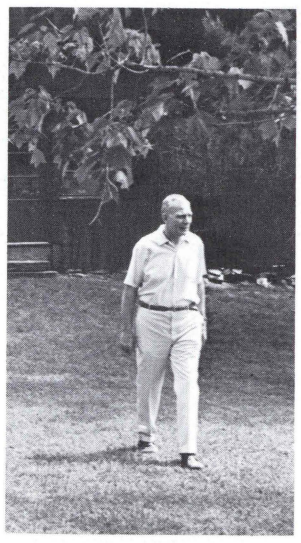

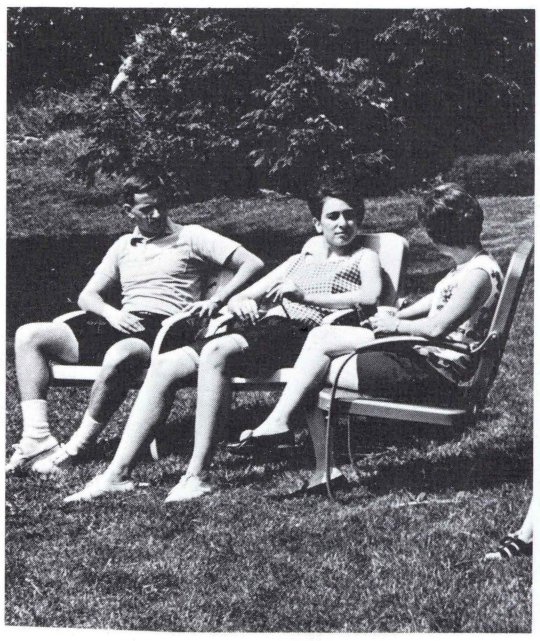

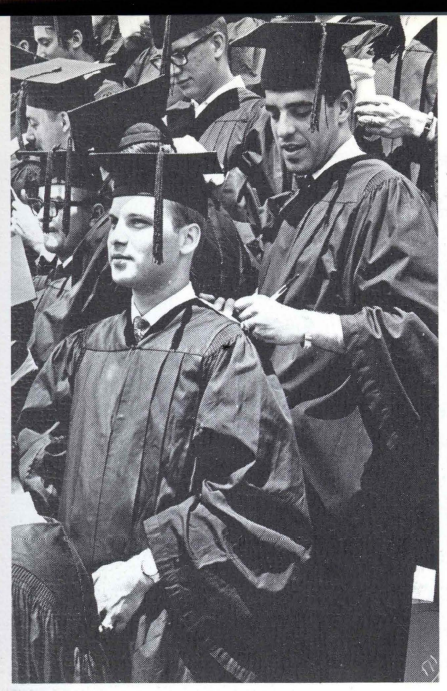

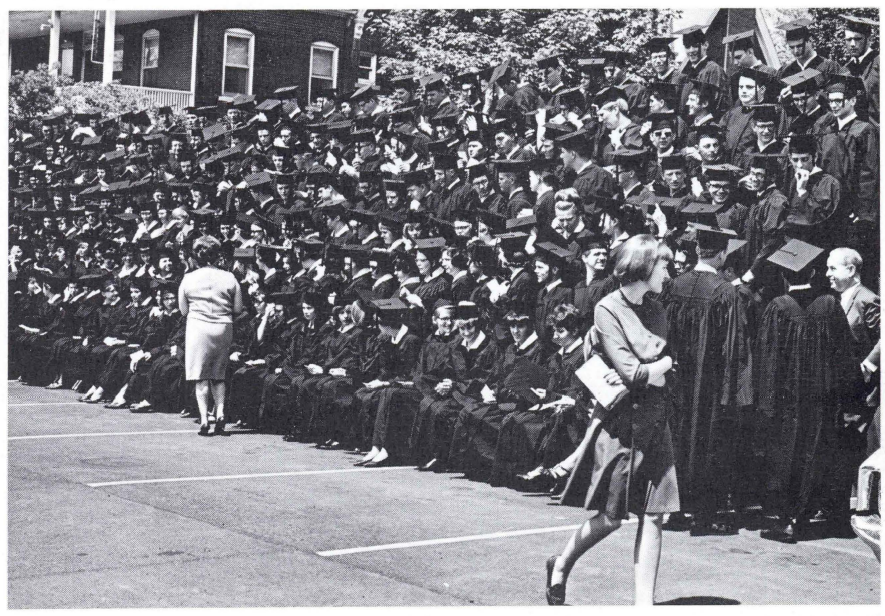

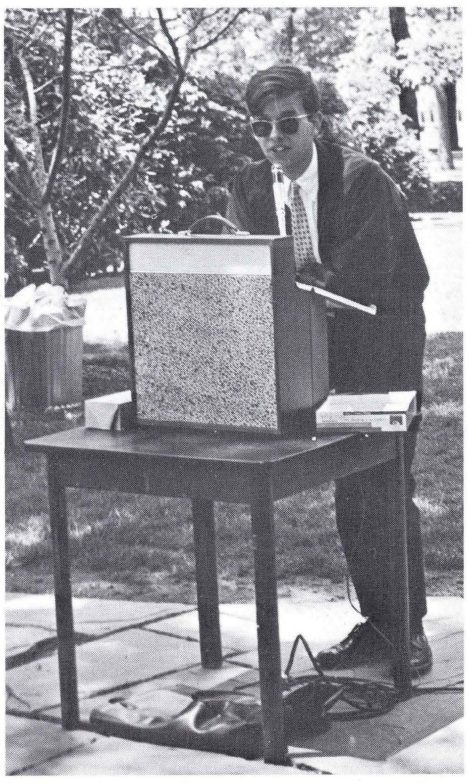

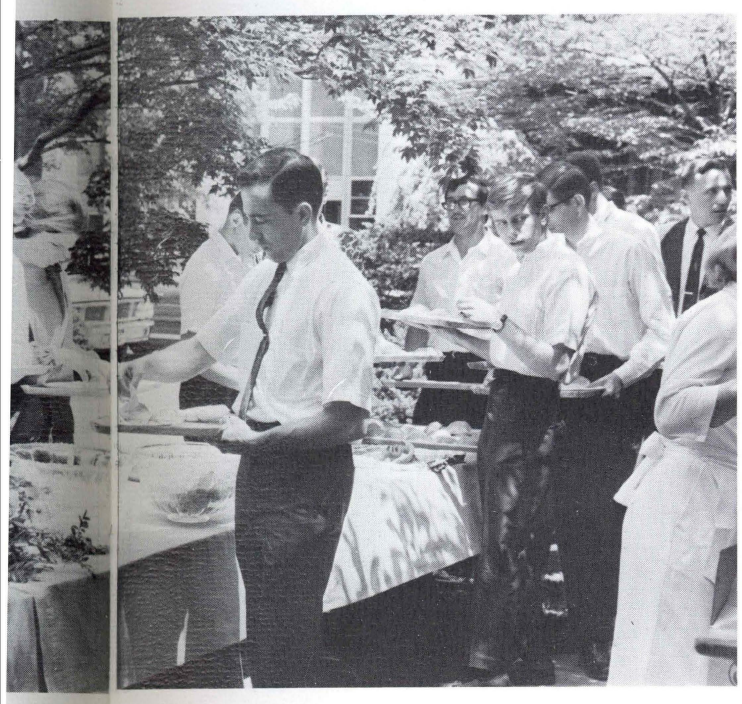

Permanent Senior Officers: Edwin Pashinski V-P; Harry Russin, President; Cheryl Tarity, Secretary; Harry Heesch, Treasurer.

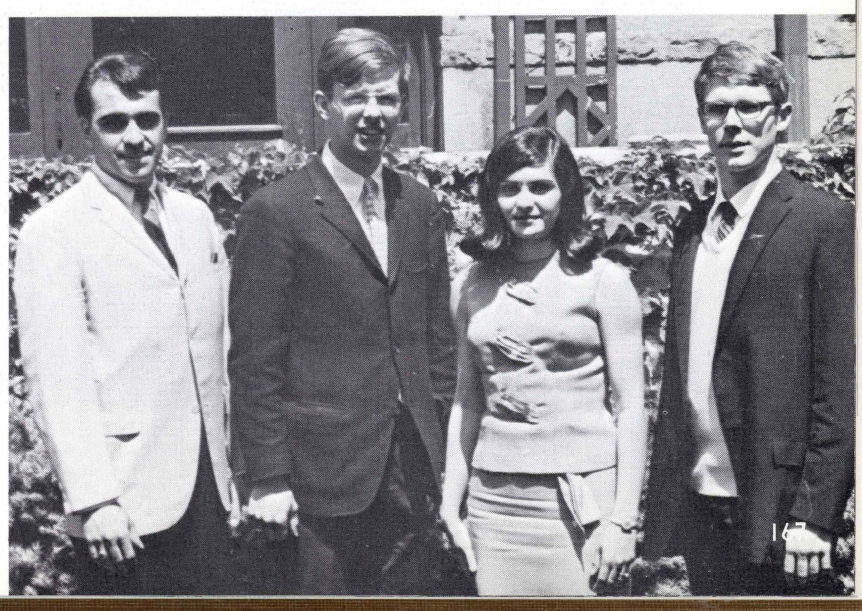

SATURDAY: FAIR-LEA

The Class of 1967 picnicked, played softball or volleyball, and got some sun on the Saturday before graduation. The annual outing for graduating seniors was held at Dr. Farley's farm, Fair-Lea.

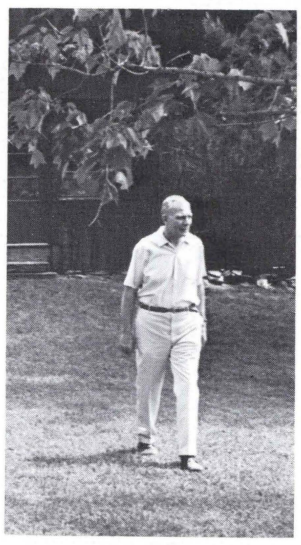

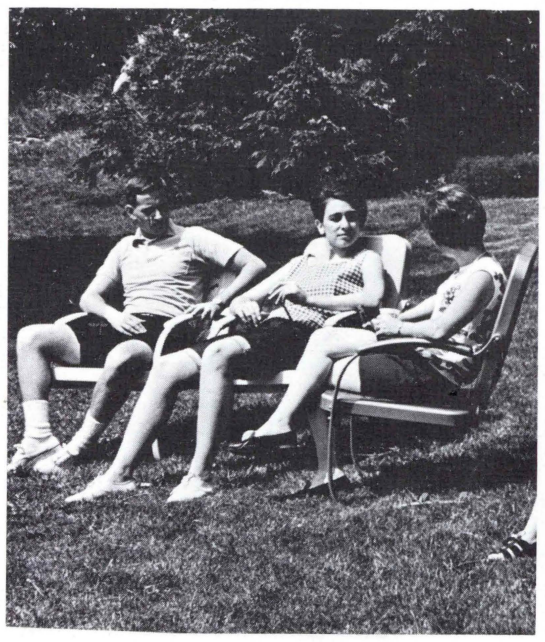

Sunkist
Oranges

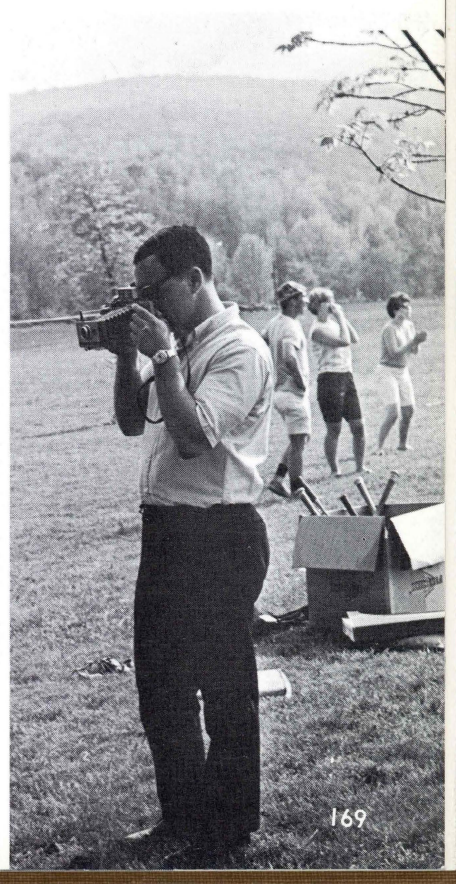

SUNDAY:
BACCALAUREATE

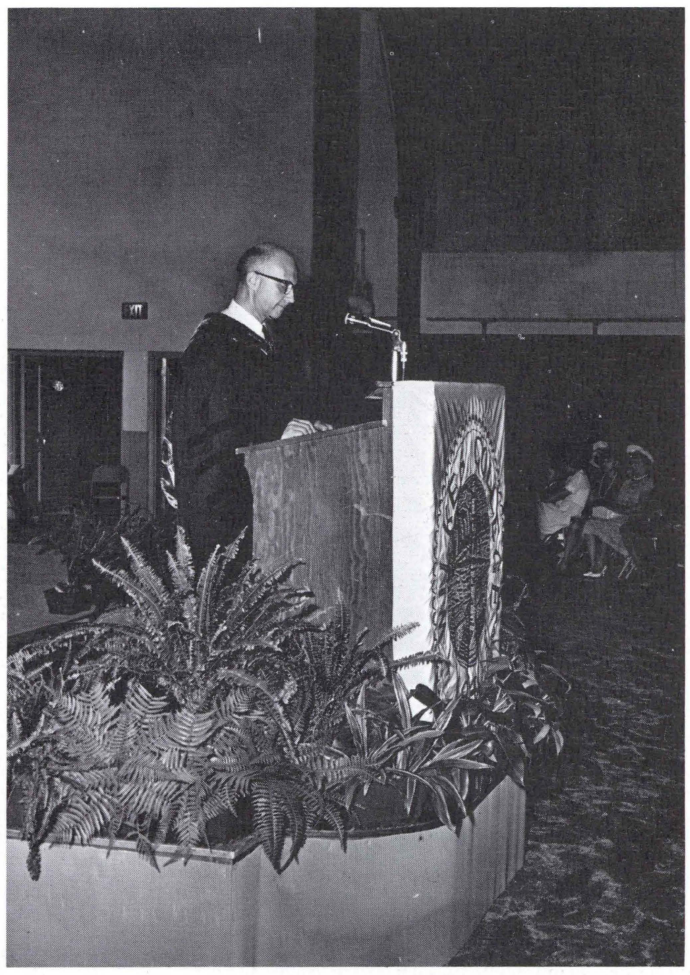

On Sunday, June 4, 1967 Dr. Reif, speaker for Baccalaureate, advised parents of graduating seniors to recognize their offspring as adults and to treat them as such. A beautiful plea for equality!

MONDAY: COMMENCEMENT

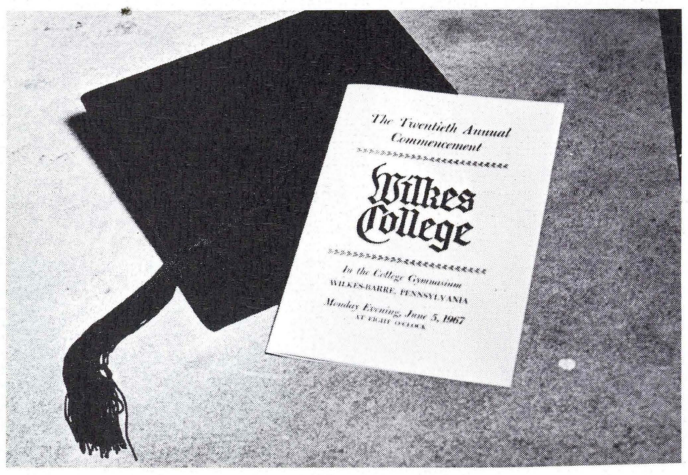

The end of the old beginning and the beginning of the new beginning ... On Monday, June 5, 1967 diplomas were conferred on all seniors who had satisfied the College's requirements for graduation.

Dr. Jesse Choper, professor of law at the University of California at Berkeley and Wilkes' graduate class of '57, delivered the commencement address on the Warren court and its detractors. In recognition of his outstanding achievements, Dr. Choper was the first Wilkes graduate to receive the College's honorary degree.

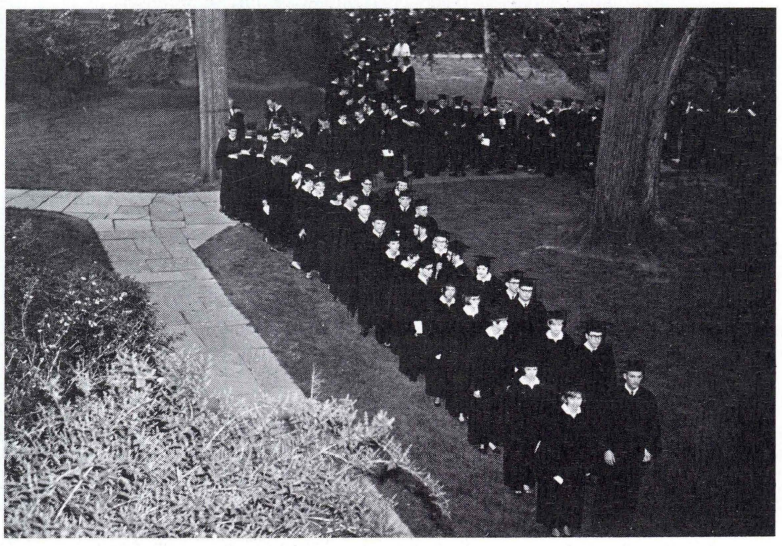

MONDAY: COMMENCEMENT

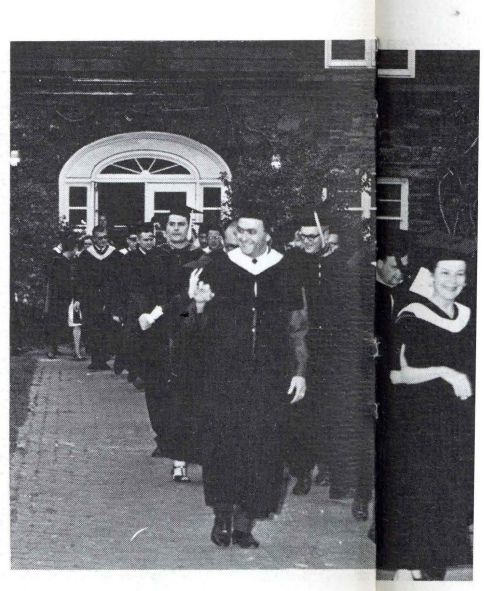

Deans' Scholarship Award
JOANNE T. SHUTLOCK

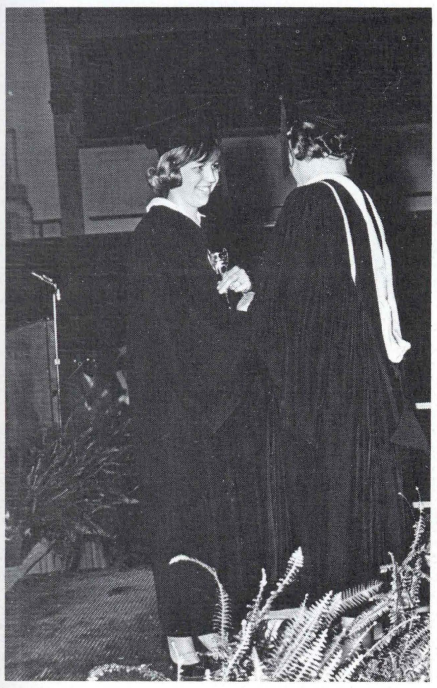

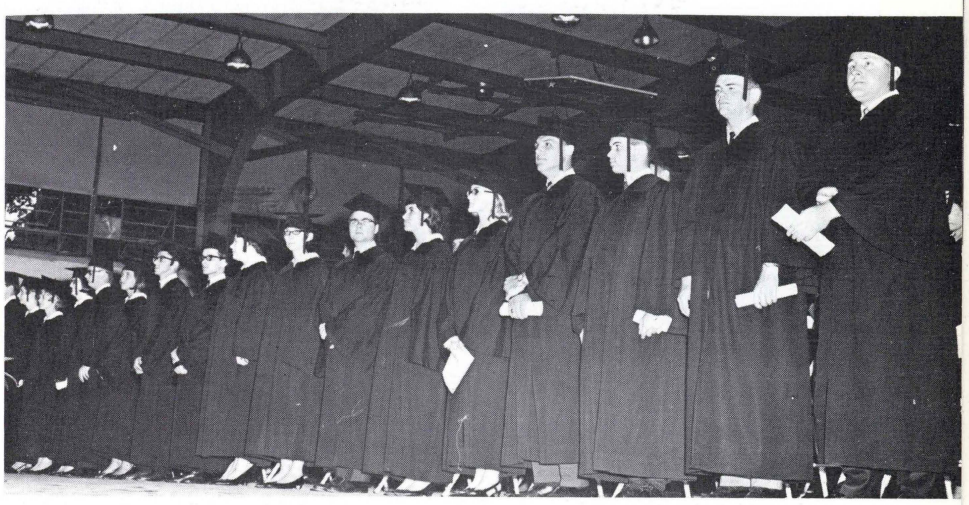

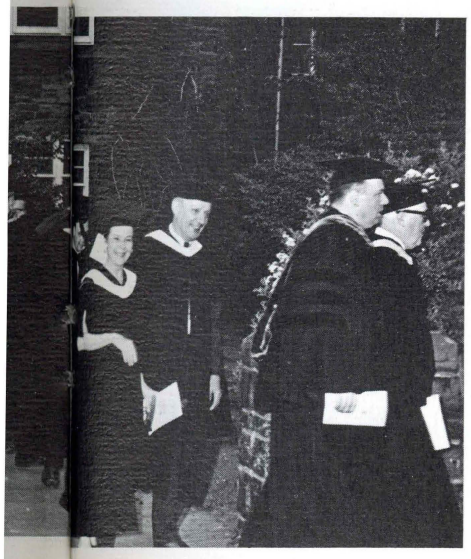

Outstanding Graduate of the Year
BARRY M. MILLER

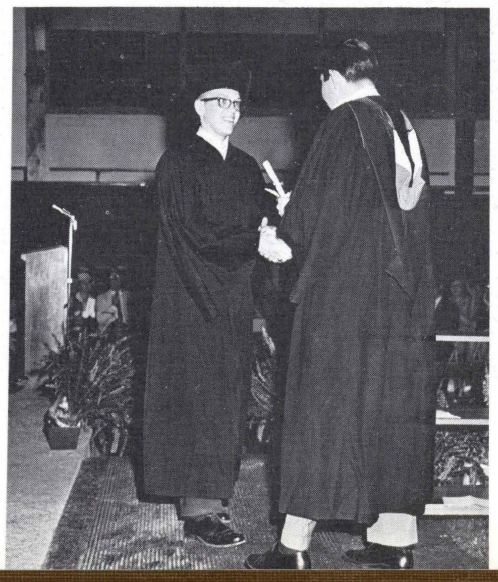

MONDAY: GRADUATION PARTY

The graduation party is annually sponsored by the Alumni Association in order to provide graduating seniors with the opportunity to mingle once more as a class with their fellow students and their professors.

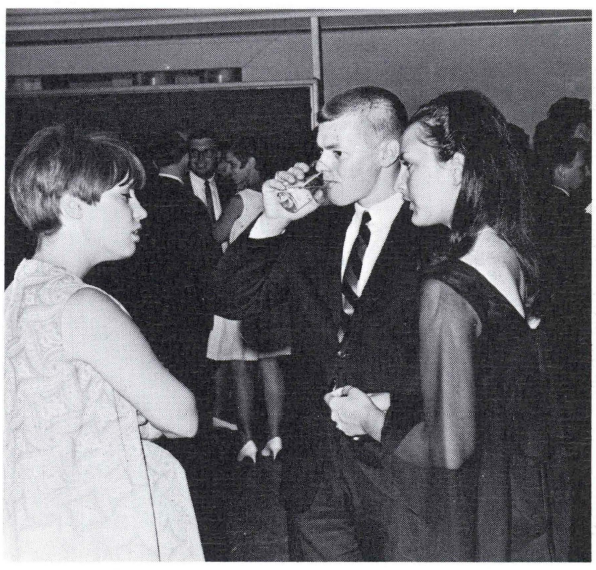

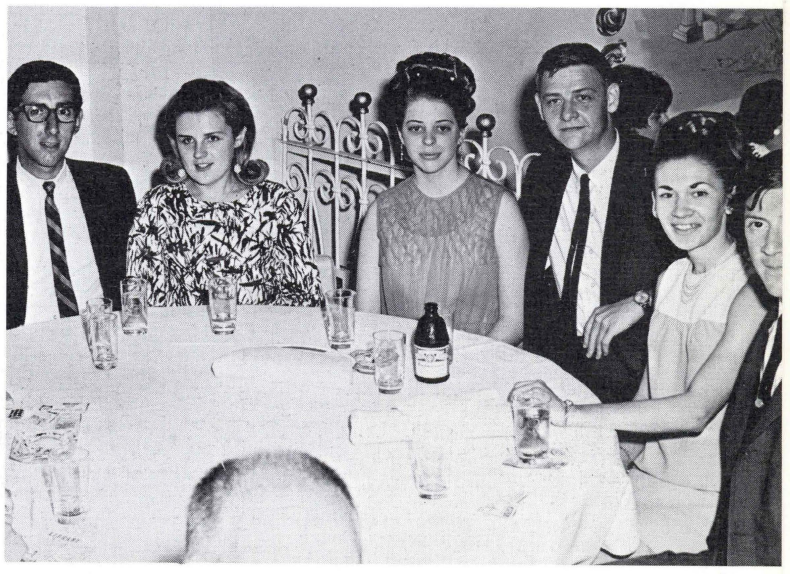

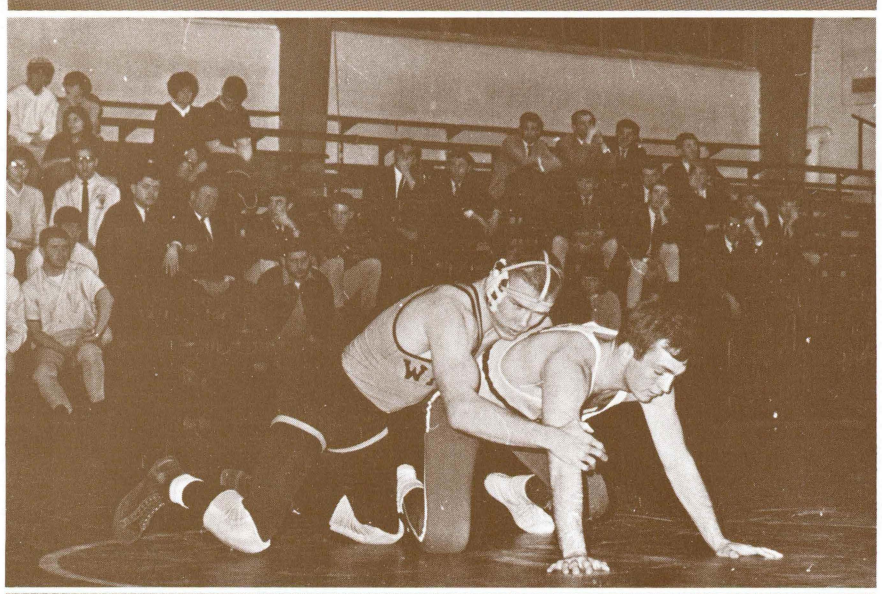

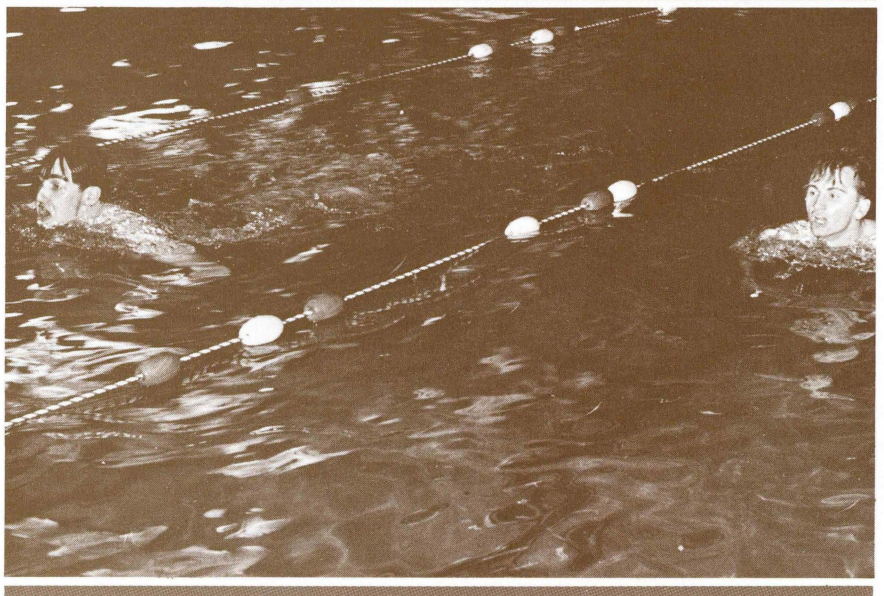

SPORTS

FOOTBALL

For the first time in the history of the College, the Colonel gridders under the direction of Rollie Schmidt racked up an unblemished 8-0 record. This performance gave them their second straight MAC championship. At the close of the season, the Colonels were awarded the first Lambert Bowl, symbolic of small college supremacy in the East.

The MAC all-star selections saw the Colonels once again leading the parade with seven first string selections and four honorable mentions. Those selected for the team were: Bruce Comstock, Paul Purta, Dennis Spence, Joe Koterba, Al Yatko, and Joe Wiendl. Given honorable mention were: Joe Skvarla, Tim Stott, Joe Rosko, and Paul Merrill. In addition, halfback Paul Purta was named Most Valuable Player.

Other outstanding Colonels were Captain Ralph Hendershot, Ray Lowery fullback, and quarterbacks Rich Roshong and Joe Zakowski.

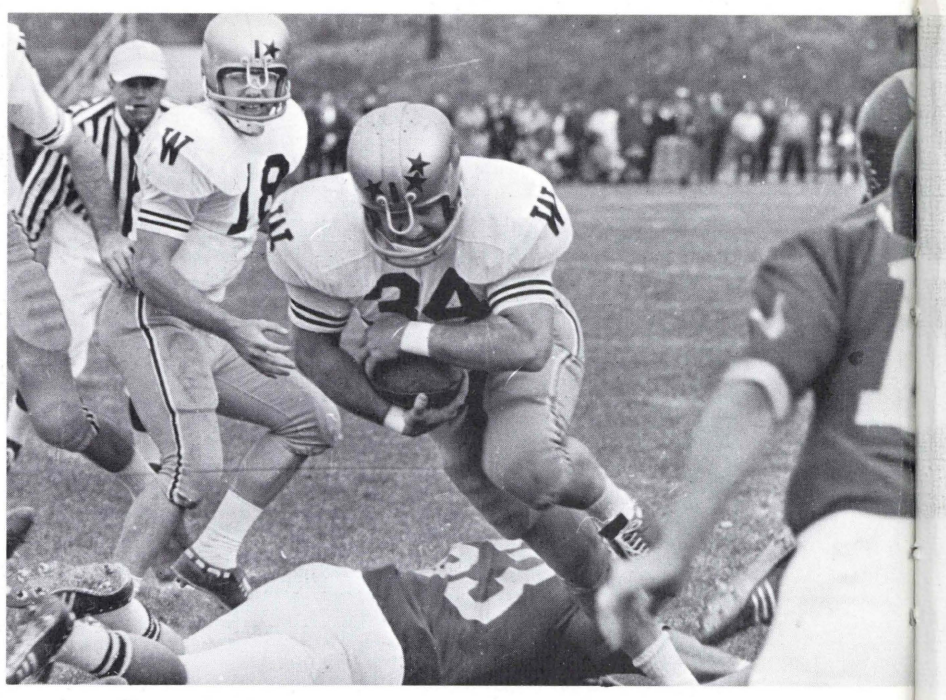

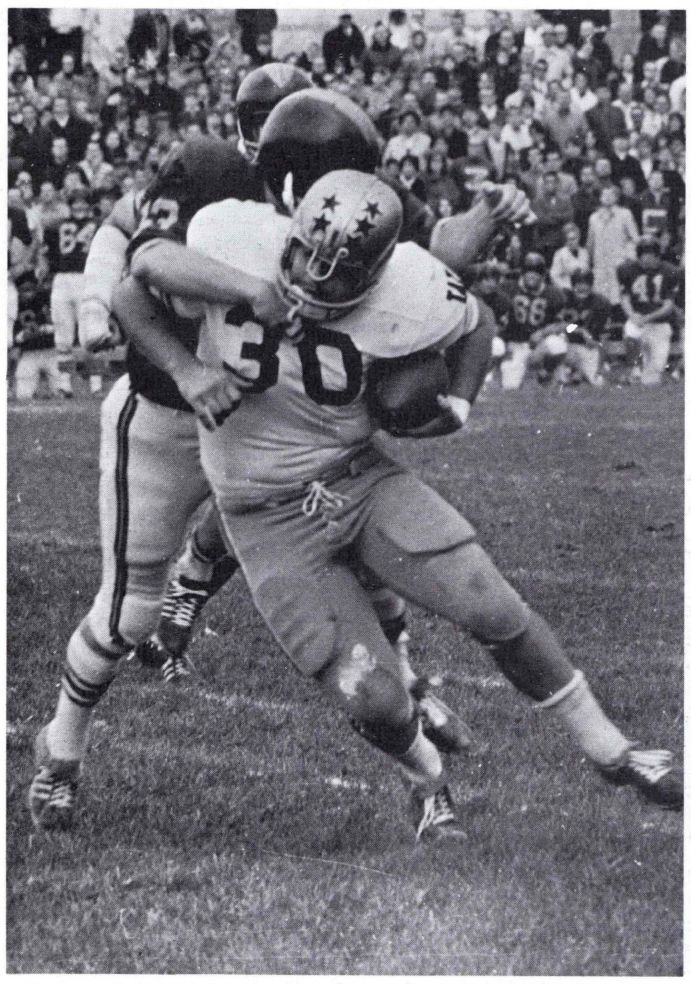

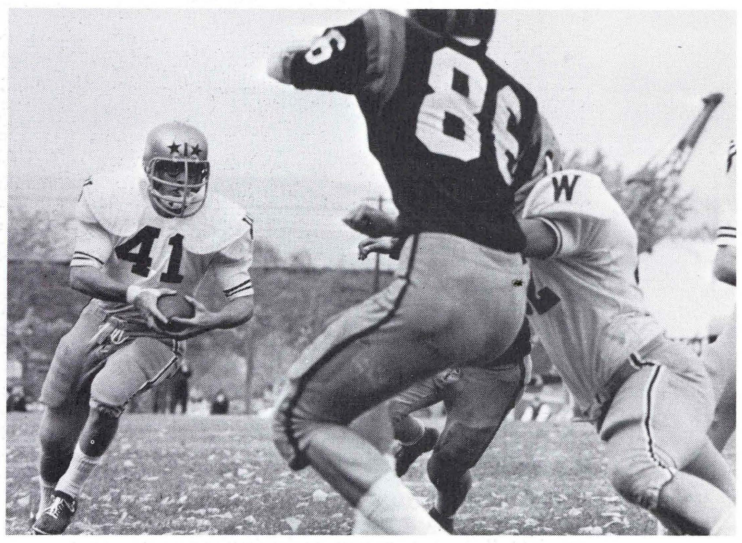

First Row: B. Comstock, P. Purta, R. Lowery, R. Hendershot, Captain; R. Roshong, P. J. Kane, A. Yatko. *Second Row:* J. Jarvela, A. Loverro, L. Loveland, T. Stott, J. Zakowski, G. Conway, D. Malloy, B. Layden. *Third Row:* A. Peterfreund, J. Wolfe, J. Howe, T. Kalmanowicz, D. Peterfreund, J. Koterba, D. Spence, B. Staake, T. Ambrosi. *Fourth Row:* L. Namey, R. Beatty, T Lamoreaux, J. Williamson, J. Frappoli, J. Moser, J. Chaump, P. Merrill. *Fifth Row:* J. Kolm, J. Holliday, J. Skvarla, J. Wiendl, B. Davenport, G. Hegel, M. Babuschak, C. Morgan, M. Connolly. *Sixth Row*: D. Forde, J. Roszko, E. Roman, R. Beatty, B. Varchol, S. Zientek, B. Hinkle, R. Whispell. *Seventh Row:* J. Mullarkey, P. Winebrake, assistant coach; C. Adonizio, assistant coach; Rollie Schmidt, head coach; J. Ewastation, assistant coach; J. Goobic, assistant coach; L. Simon, R. Gregory. *Top Row:* J. Hemstreet and Bill Stinger; managers.

Wilkes		*Opponents*
10	East Stroudsburg	0
14	Lebanon Valley	7
10	Moravian	7
6	Delaware Valley	0
24	Ursinus	0
14	Drexel	9
21	Juniata	0
36	PMC	9

Final Record 8-0

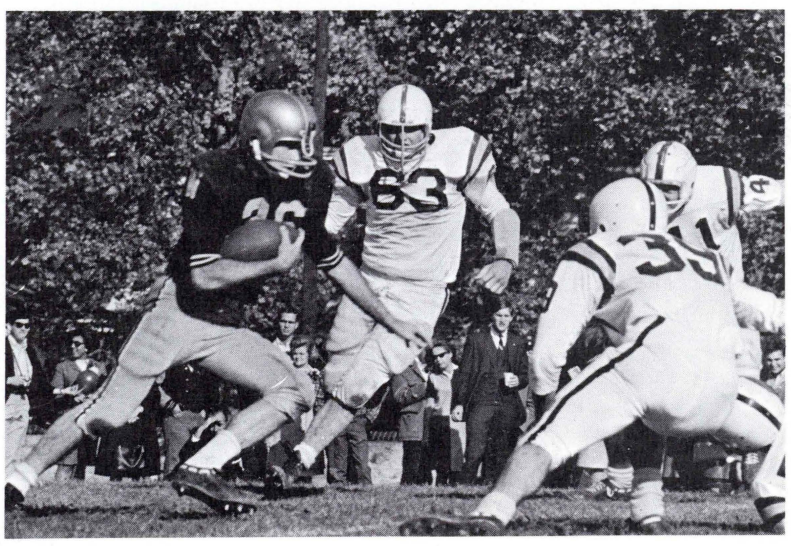

SOCCER

Establishing another first for the fall season were the Colonel booters who were co-champs of the MAC Northern Division. Under the leadership of Coach Jim Nedoff, the booters closed their slate with a 10-2 regular seasons record.

At the close of the season, Edwin Manda was honored with a second string All-American nomination. Other outstanding players for the Colonels were captain Russ Jenkins, Joe Kiefer, Rick Beck, and Don Spruck.

In a post season game to decide the Northern Division representative, the Colonels dropped a hard fought game to Elizabethtown.

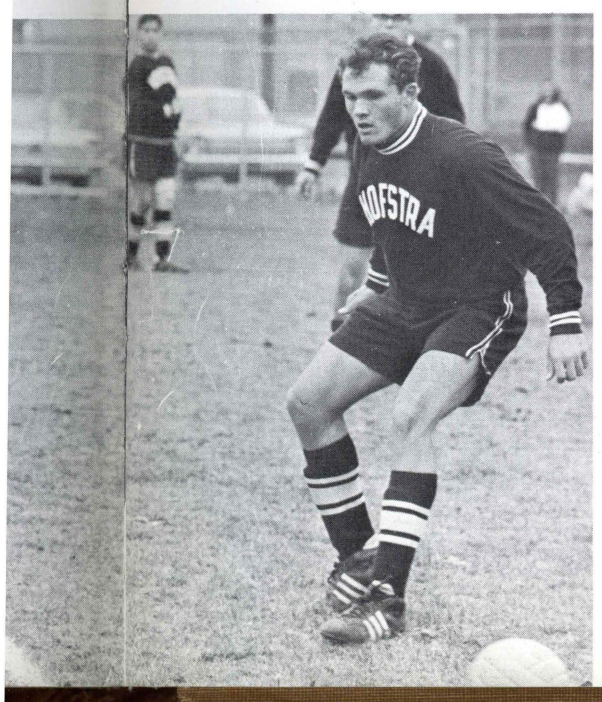
HOFSTRA

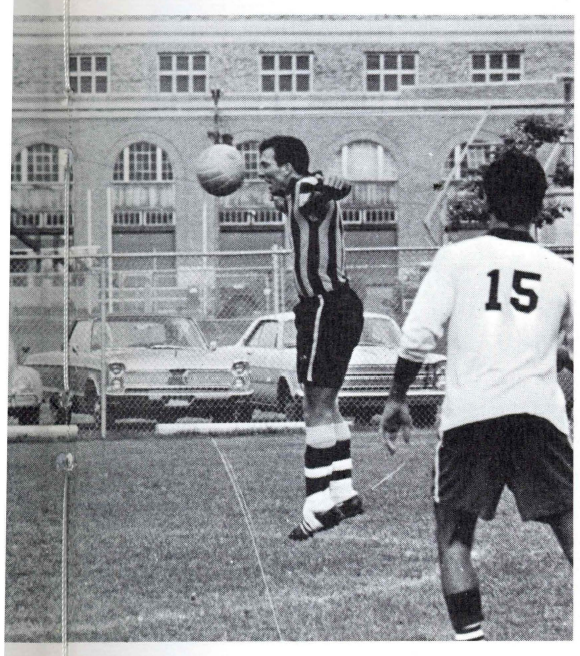

First Row: Joe Kiefer, Tom Jones, Roger Brewer, Don Spruck, Brian McGrath, Dave Grossman, Ray Downey, Barry Rauch. *Second Row:* Bill Zegarski, John Santo, Curt Benson, Bill Tarbart, Abdul Poonawalla, Jerry Yaremko, Dave Ralston, Jim Kennedy. *Third Row:* Coach Jim Nedoff, Tom Rokita, Dave Bogusko, Dan Trethaway, Dave Cho, Ed Manda, Dave Thomas, Russ Jenkins, Rich Beck.

WRESTLING

Under the direction of Coach John Reese the Colonel grapplers finished their season with a 12-1 log. The matmen captured their seventh MAC championship in eleven years. Dick Cook and Joe Wiendl both copped individual championships.

At the fifth annual NCAA small college wrestling championships held at Wilkes this year, the Colonels finished eighth.

Outstanding for the Colonels this season were Captain Fran Olexy, John Marfia, Galen Cruse and Doug Forde.

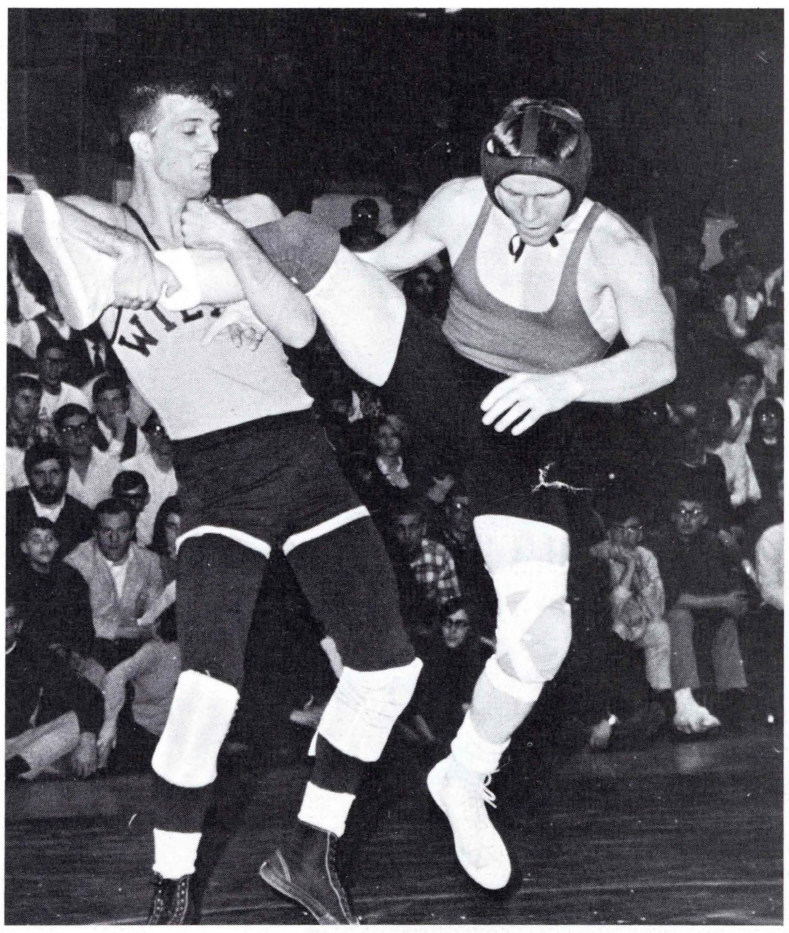

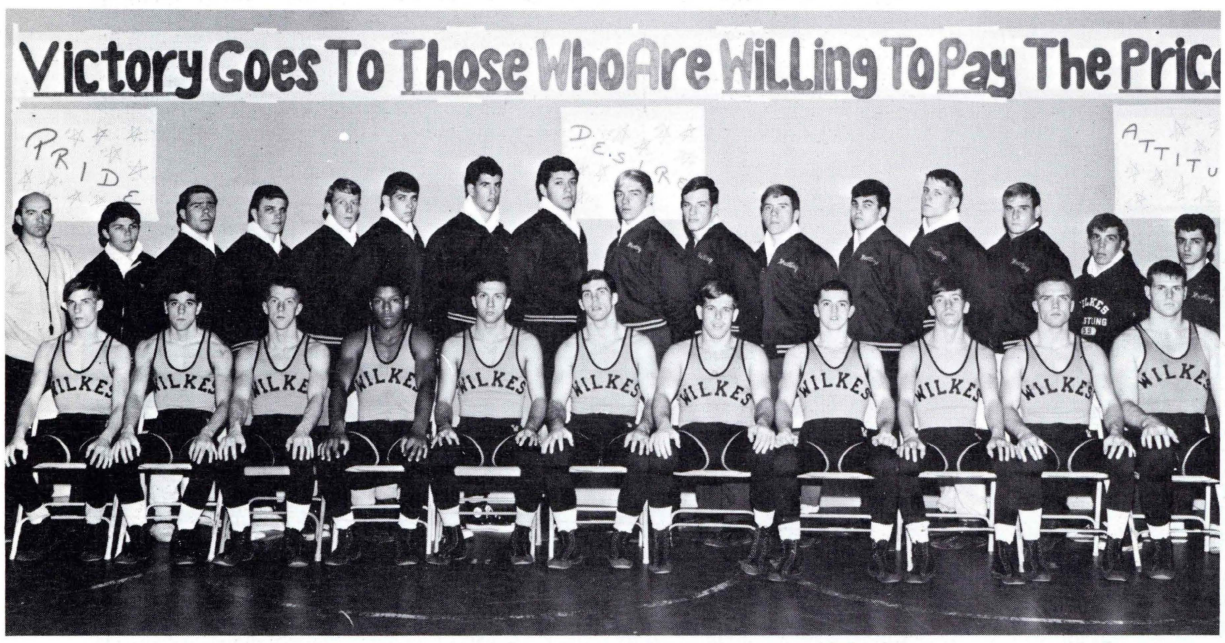

First Row: Andy Matviak, John Marfia, Galen Cruse, Doug Forde, Joe Kiefer, Dick Cook, Fran Olexy, Jim McCormick, Steve Kaschenbach, Joe Wiendl, Al Arnold. *Second Row:* Coach John Reese, Valentine Prszdecki, Bob Holck, Bill Staake, Steve Kaplan, Steve Poglio, Danny Kaufman, Don Brugel, Brinley Varchol, Bob Conologue, Joe Thunnell, Bill Derrickson, Ralph DeVane, Joe Chwalek, John Brewster, Rick Bartoletti.

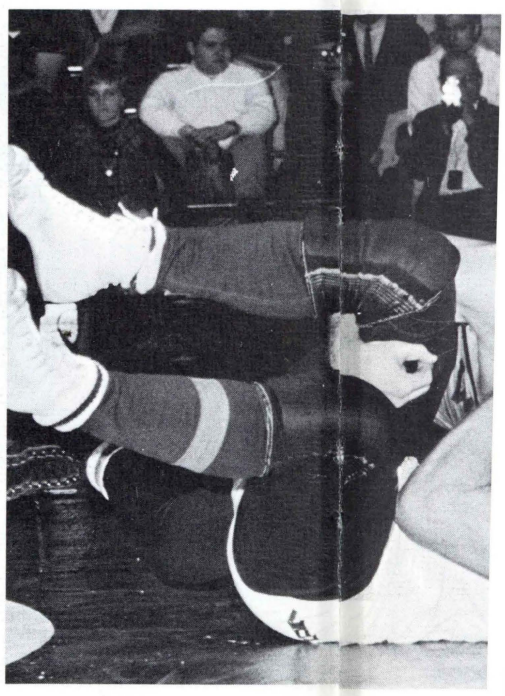

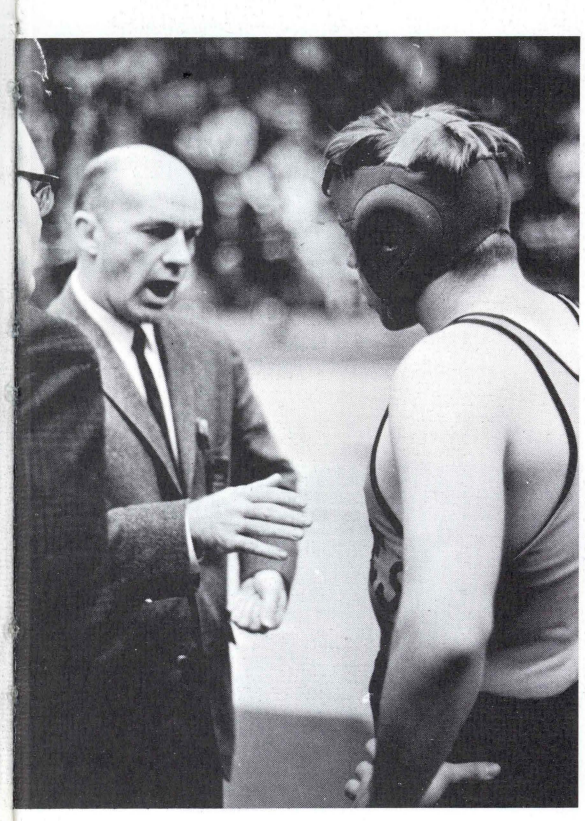

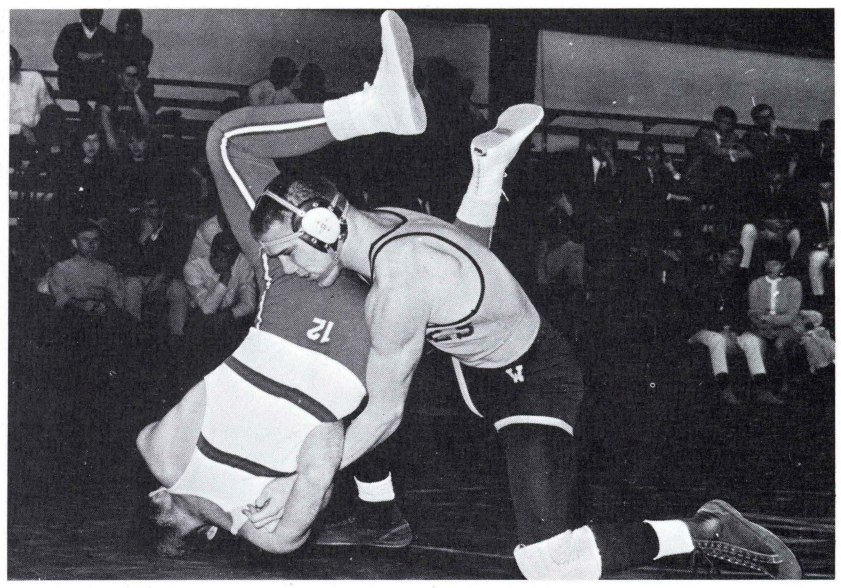

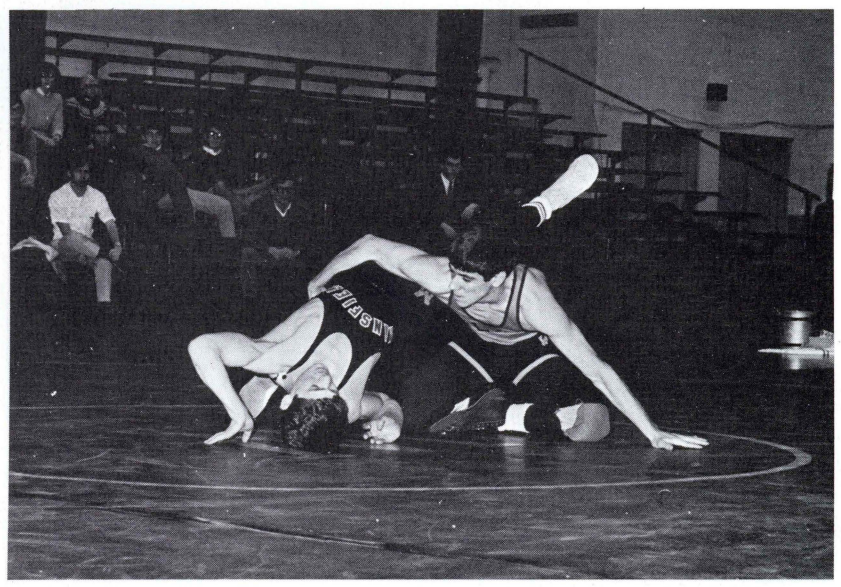

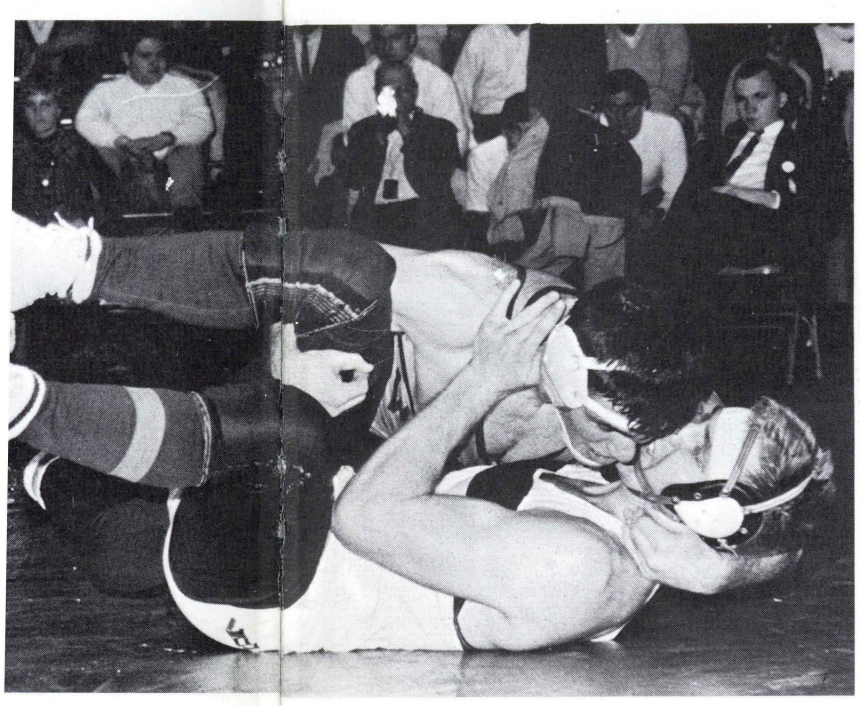

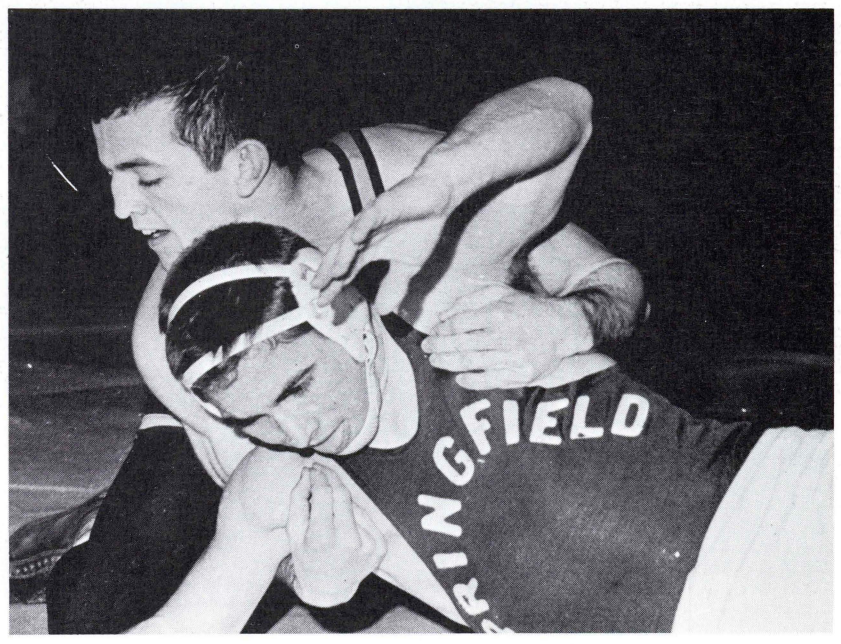
SPRINGFIELD

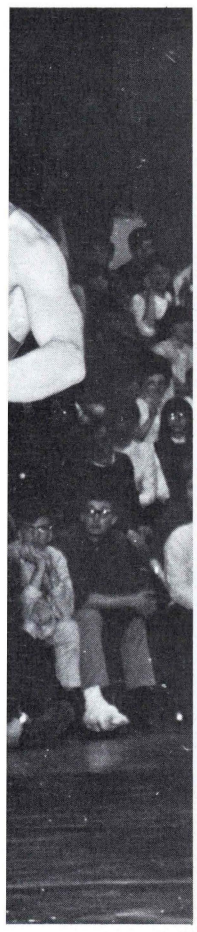

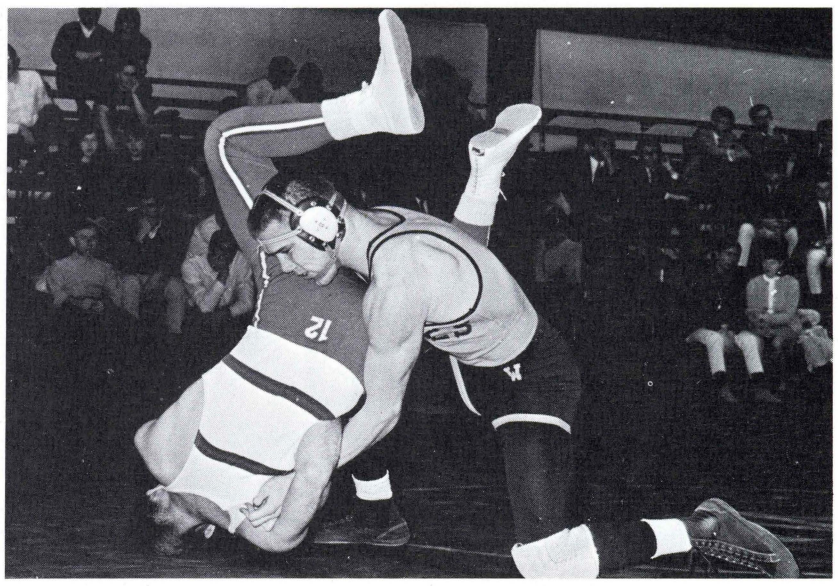

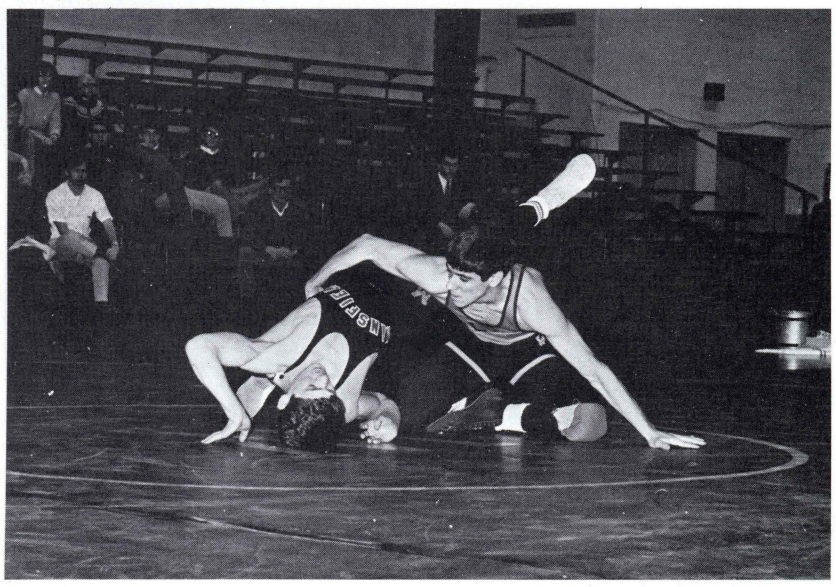

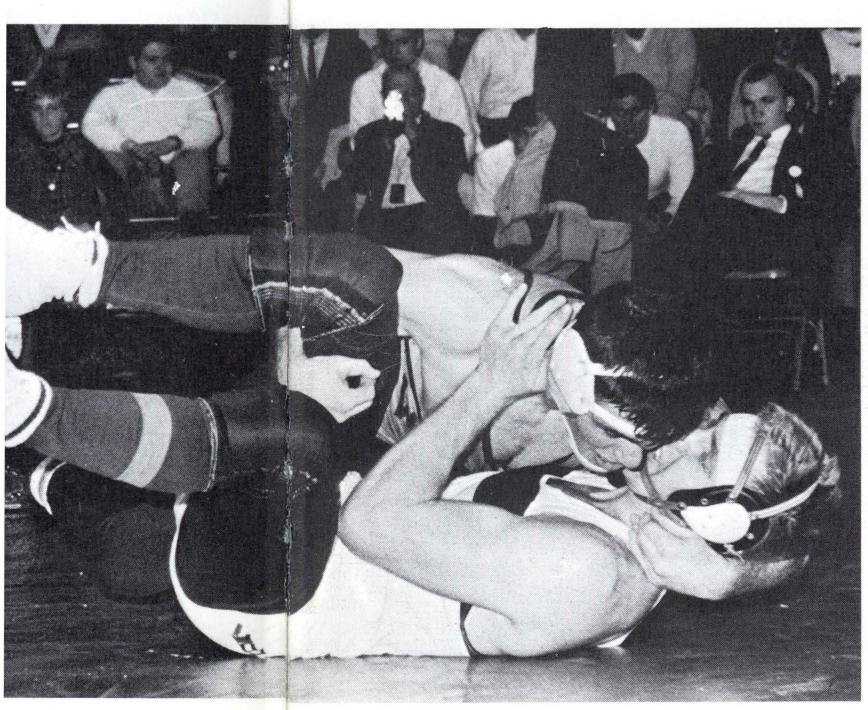

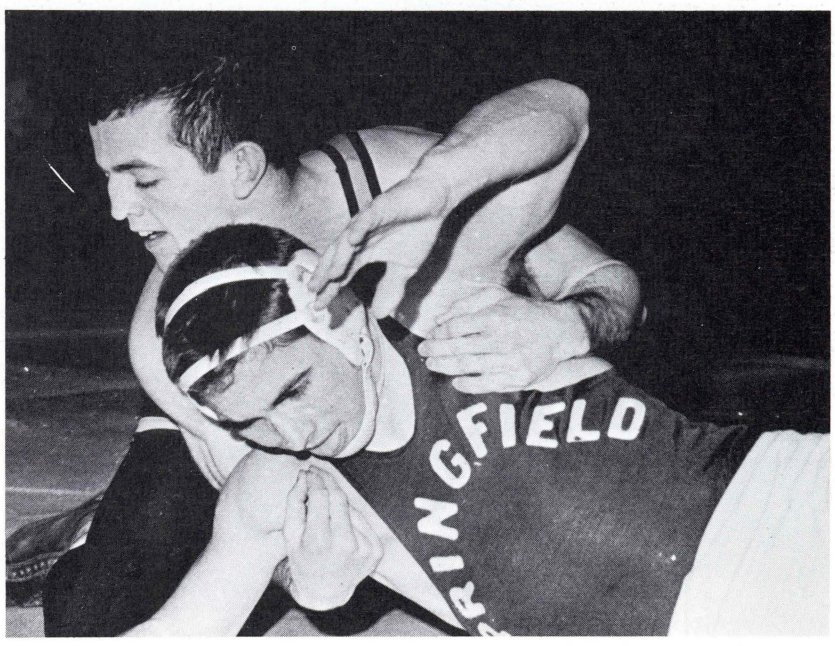
SPRINGFIELD

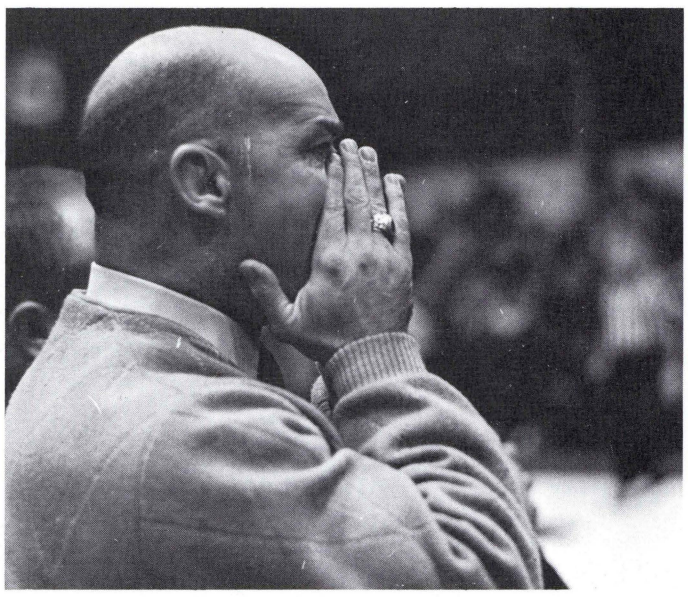

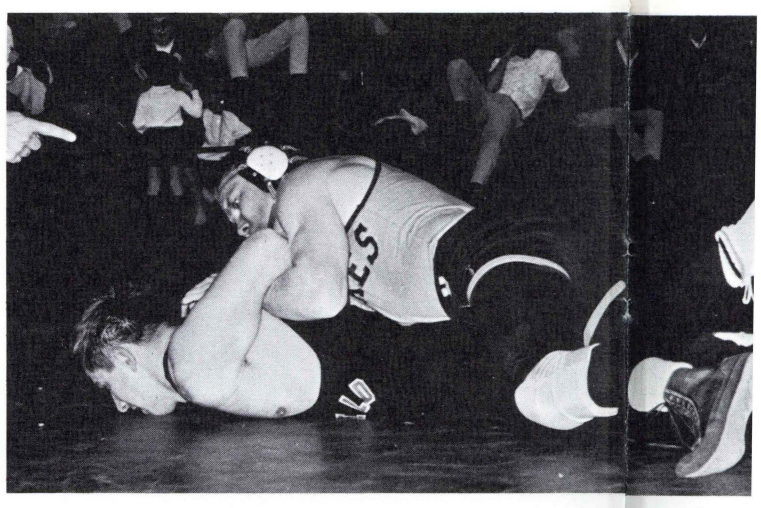

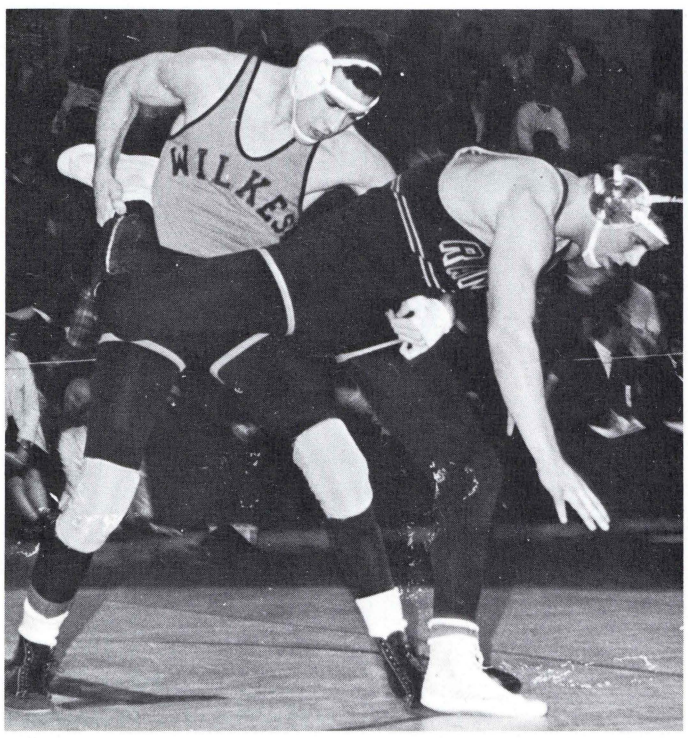
WILKES

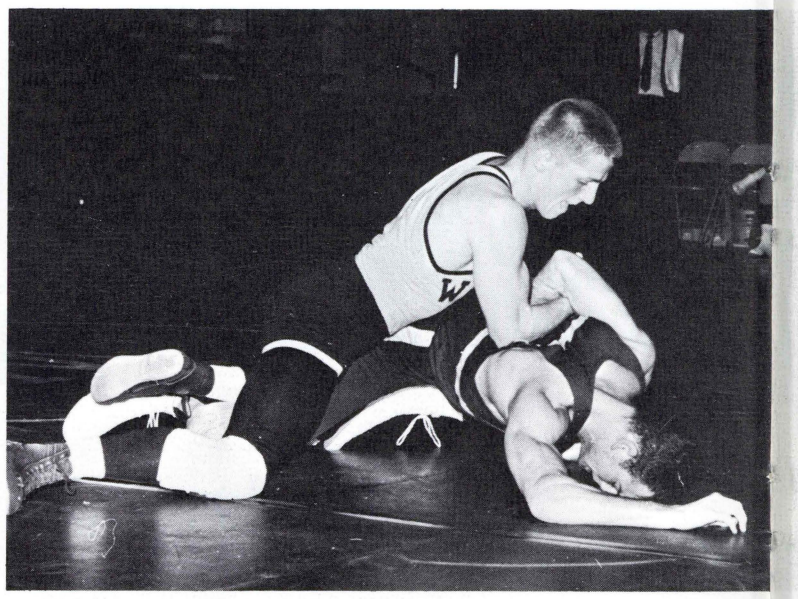

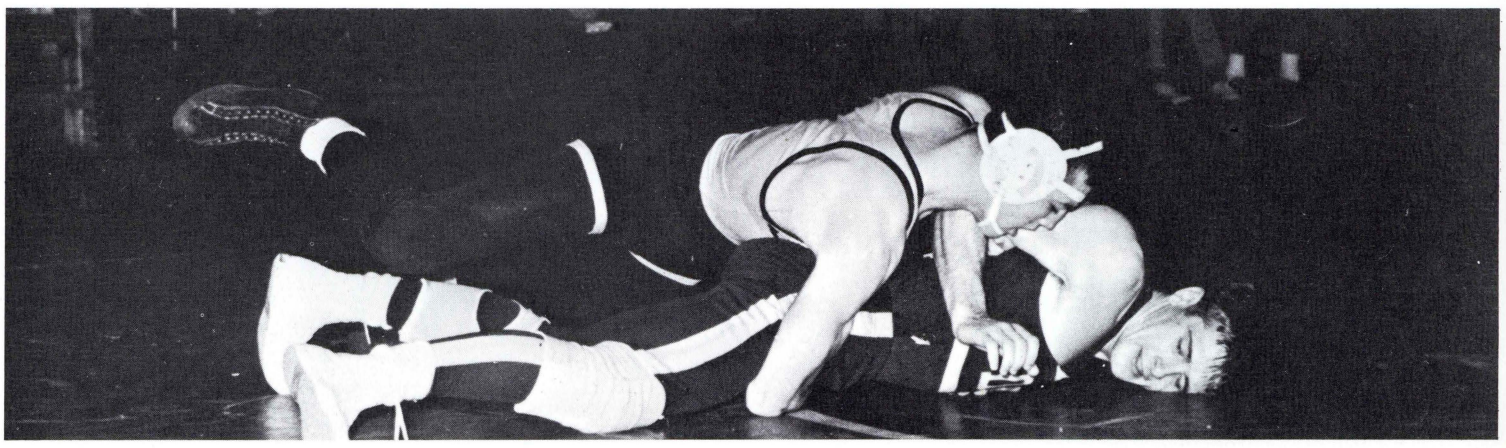

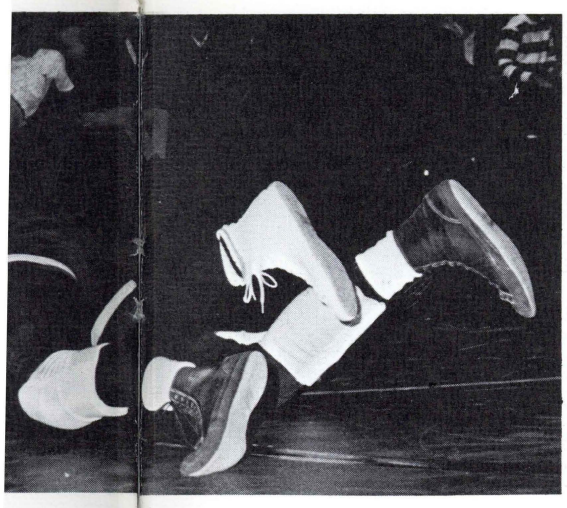

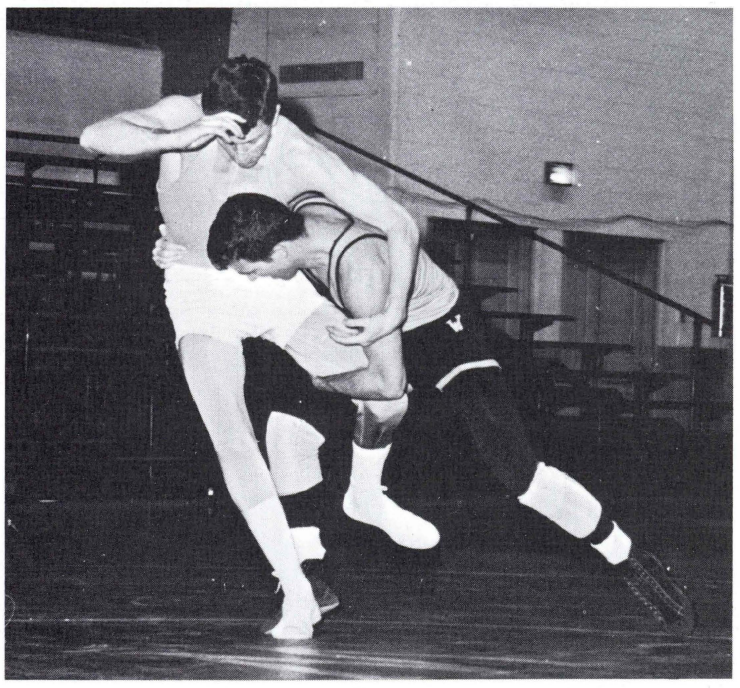

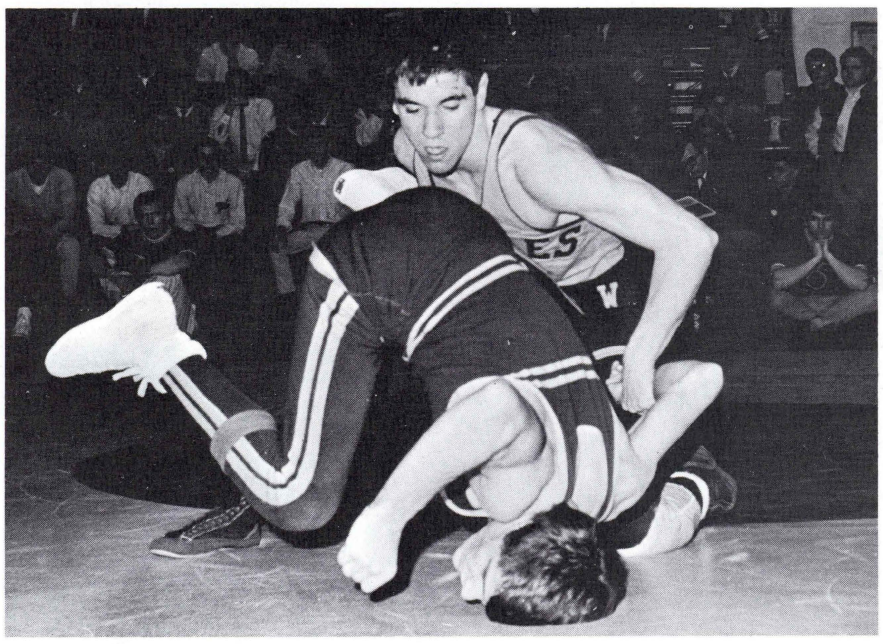

Wilkes		*Opponents*
35	Delaware Valley	0
26	Hartwick	3
28	Springfield	5
41	CW Post	7
25	Hofstra	8
32	Mansfield	5
37	Madison-FDU	0
32	Millersville	5
18	Lycoming	9
3	East Stroudsburg	26
26	Dickinson	3
21	Ithaca	14
25	Moravian	12

Final Record: 12-1

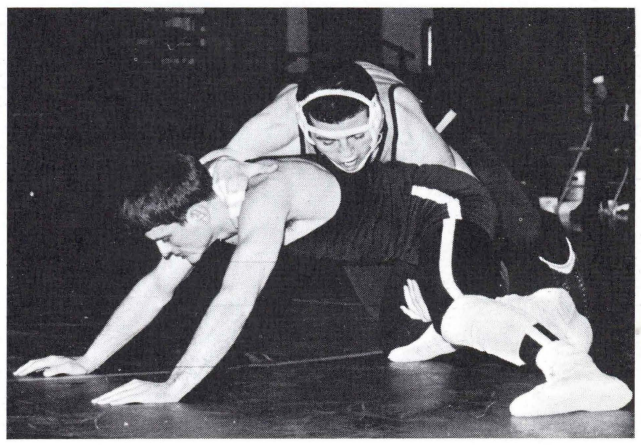

BASKETBALL

Although the Colonel cagers compiled only a 6-15 record under the direction of Coach Ron Rainey, many of their losses were by small margins.

Outstanding members of the team were co-captains Mike Sharok and Dale Nicholson, leading scorer Reuben Daniels, Joe Stankus, and Jim Smith.

The Colonels have many able underclassmen and could be a powerhouse next season.

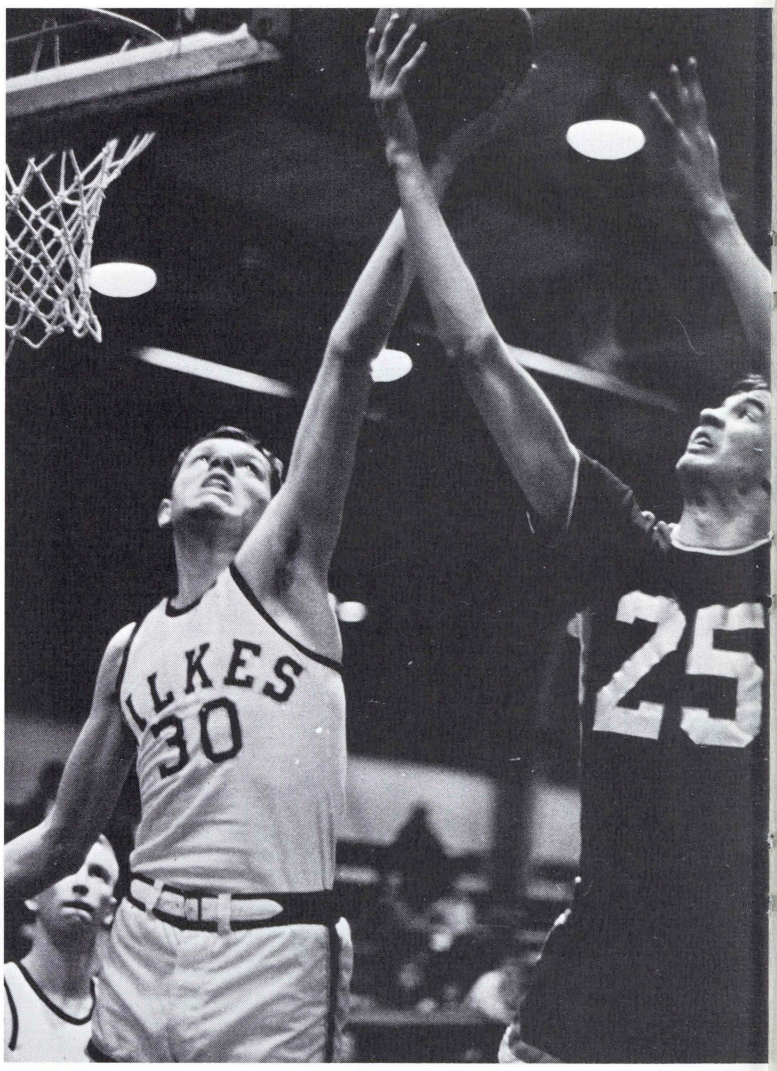

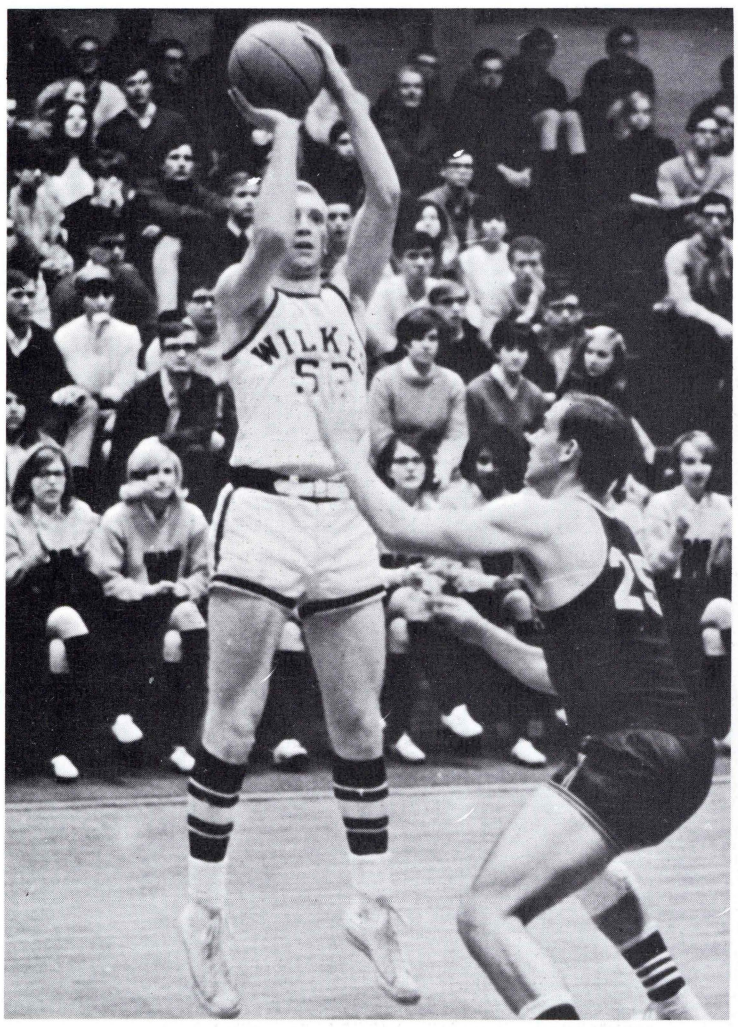

First Row: Mike Sharok, Joe Campbell, Jim Smith, Reuben Daniels, Steve Winters, Bo Ryan, Dave Peterfreund, Bob Roberts, Carlyle Robinson. *Second Row:* Coach Ron Rainey, Fred Myers, Herb Kemp, Bob Letts, Ed Podehl, Bob Ockenfuss, Joe Stankus, Alan Fields, Dale Nicholson, Joe Mozelski, John Swistovich.

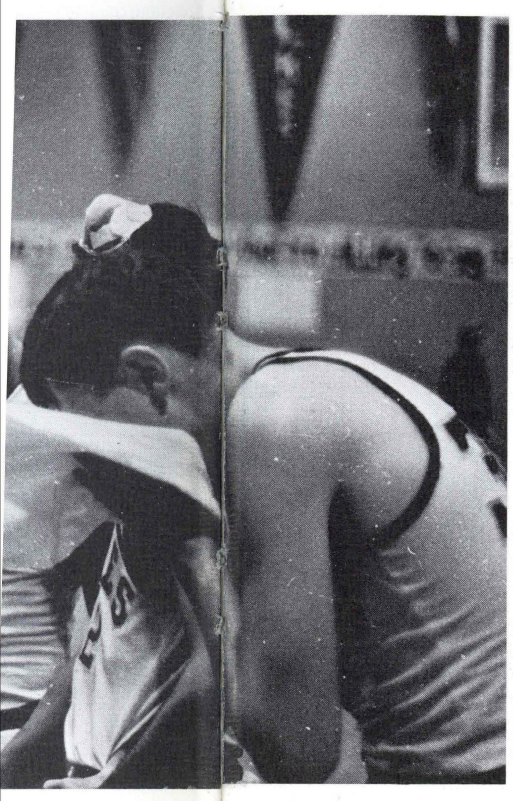

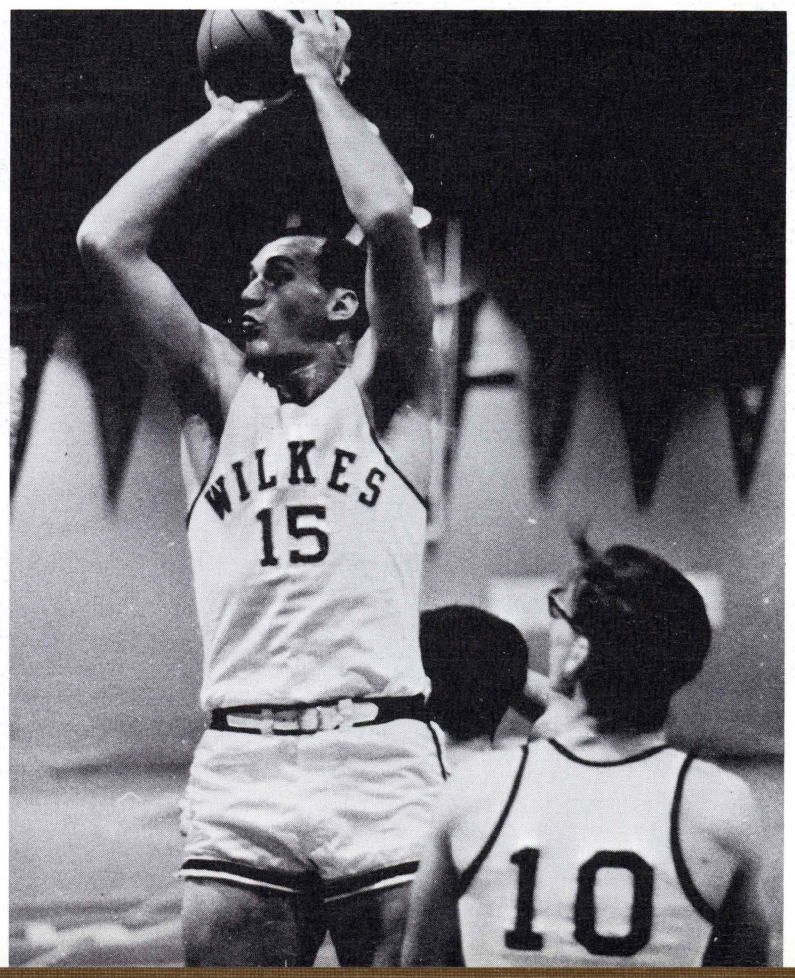

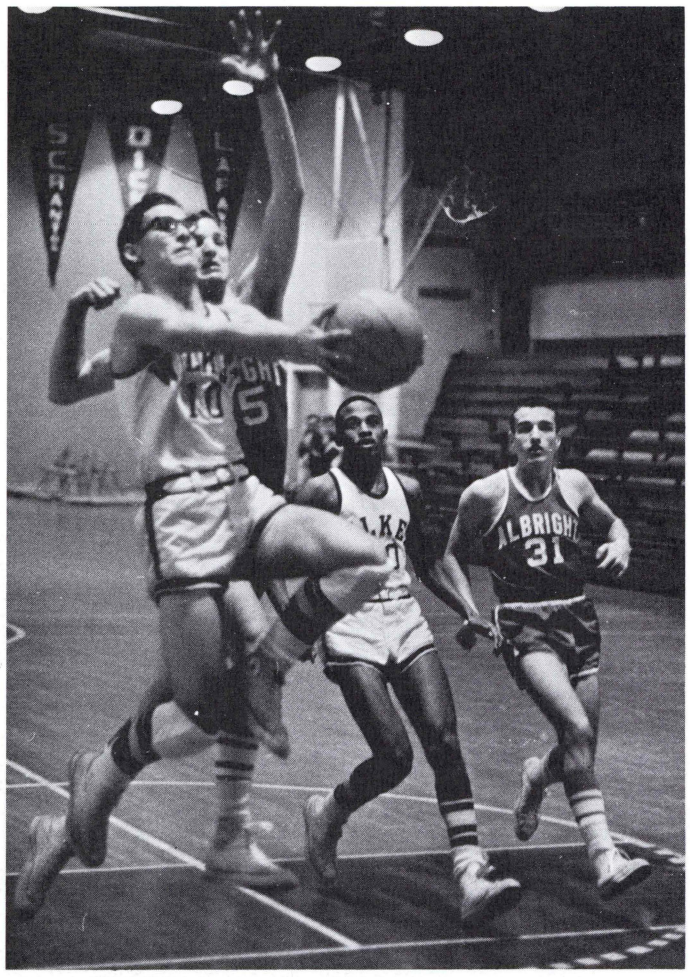
ALBRIGHT
31

ALBRIGHT
25

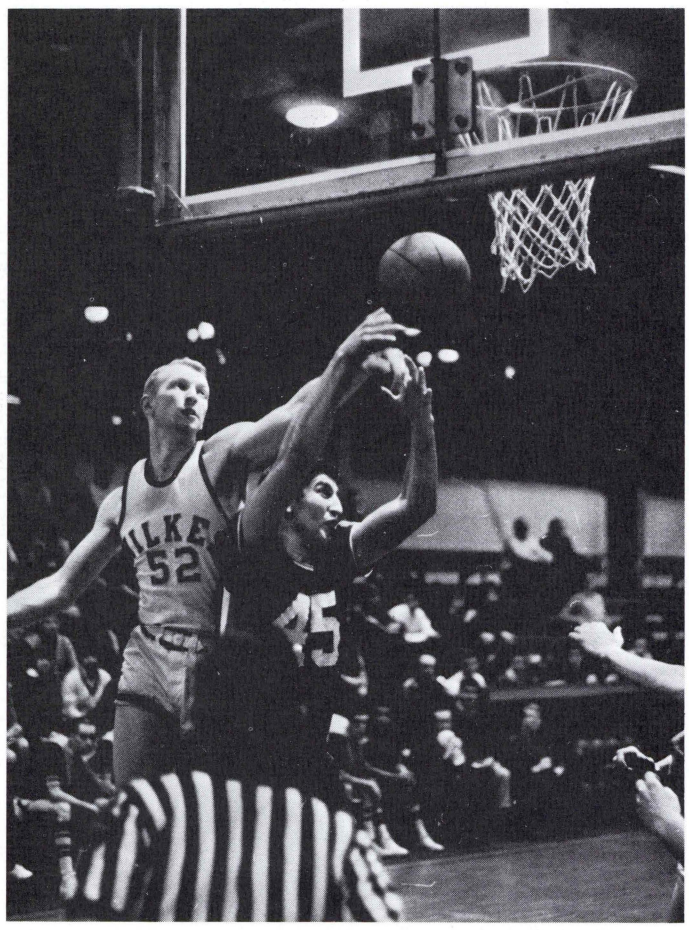
WILKES
52

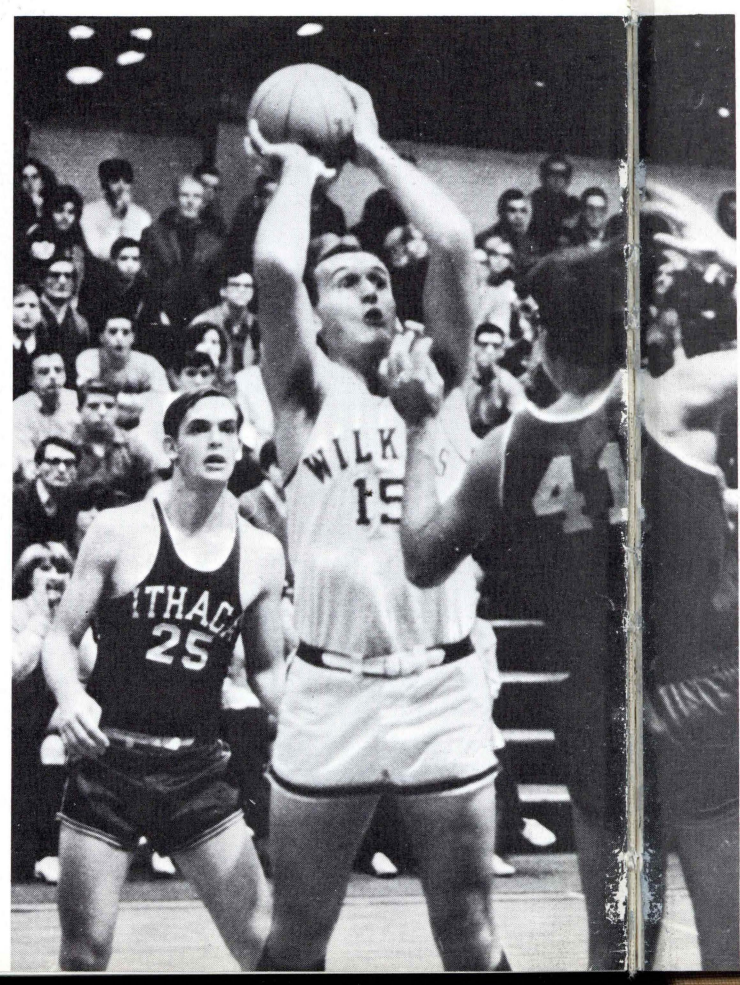
WILK
15
ITHAC
25

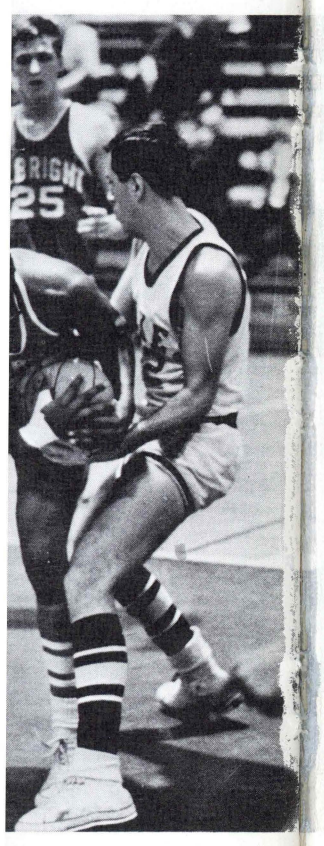

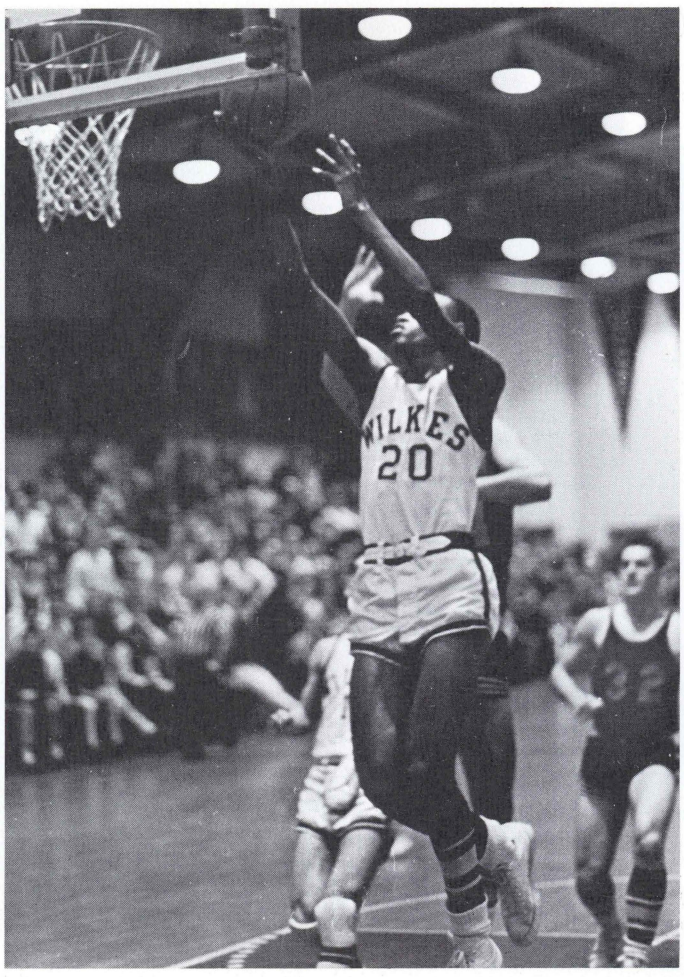
WILKES
20

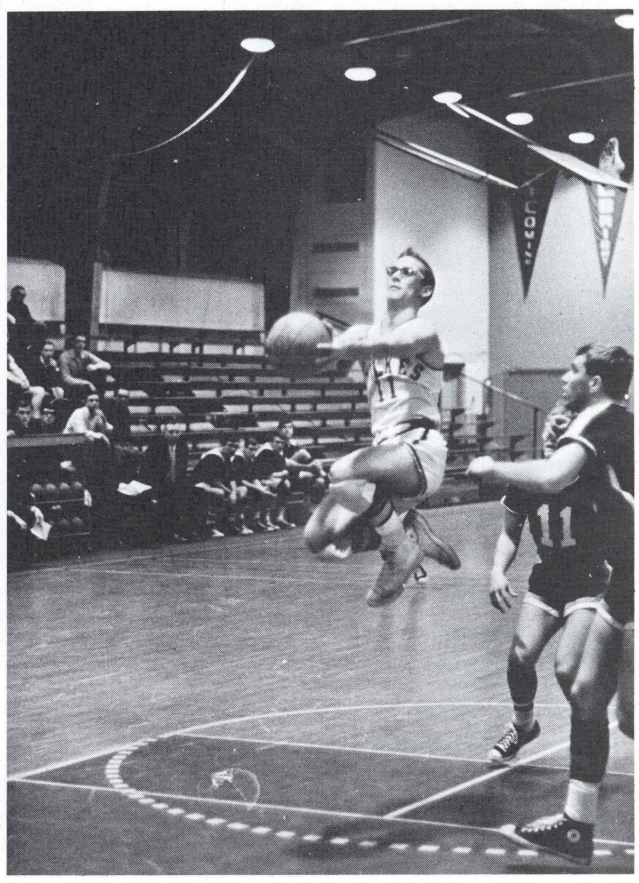

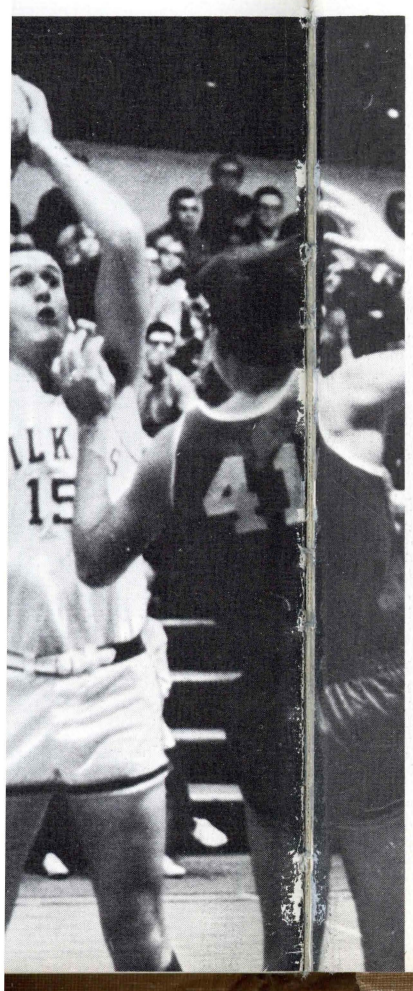

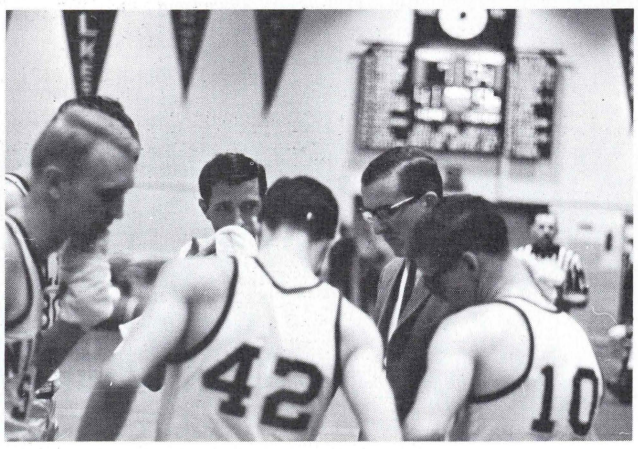
42
10

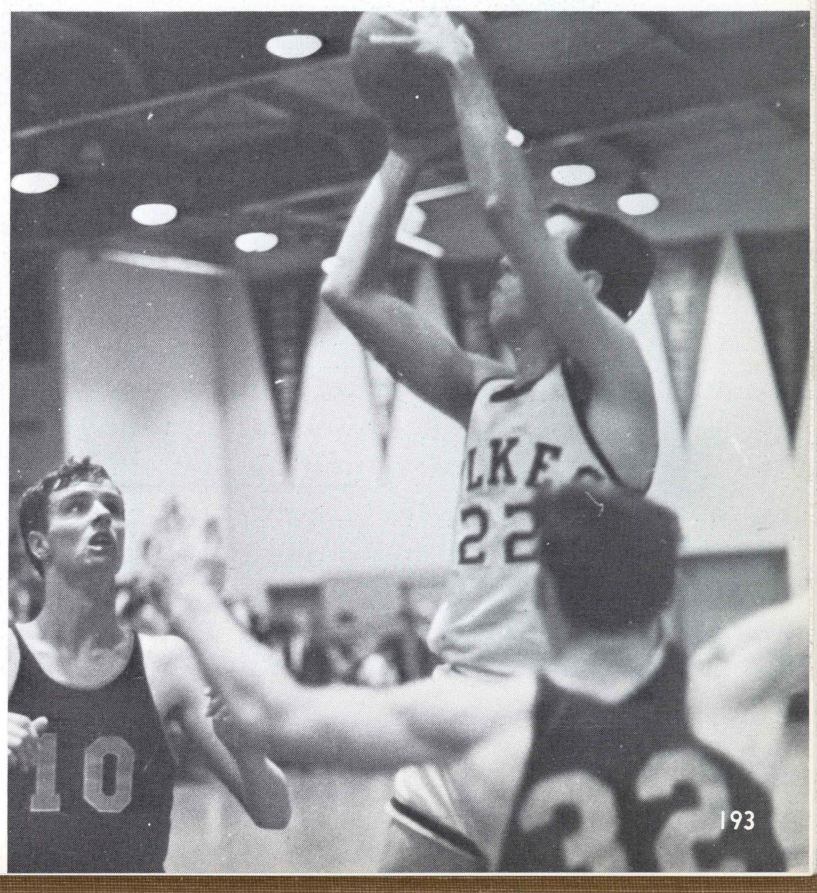
10

SWIMMING

The Wilkes Mermen closed their season with a gray 1-8 record, with their only win coming over St. Joseph's. Despite their record, Coach Ken Young's swimmers set four new school records. Freshman Jim Phethean set a new record of 2:27.1 in the 200 yard backstroke and with a 25.2 mark surpassed the old record in the 50 yard freestyle event. Phethean was also a member of the 400 yard medley relay team, which also boasted Owen Lavery, Wayne Wesley and Bryn Kehrli, which set a new record of 4:37.3 for that event. This same team broke their new record with a 4:30.2 in the Philadelphia textile contest. Also outstanding were Jim Pirino and Rick Herrmann.

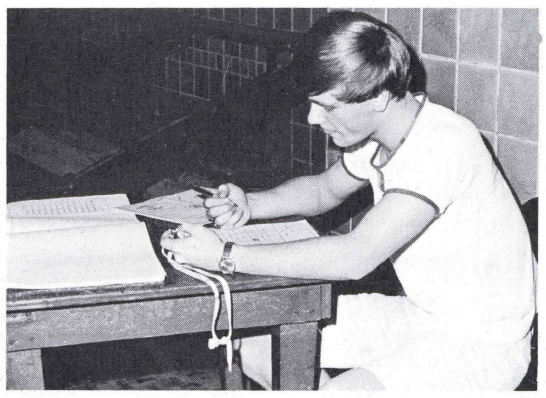

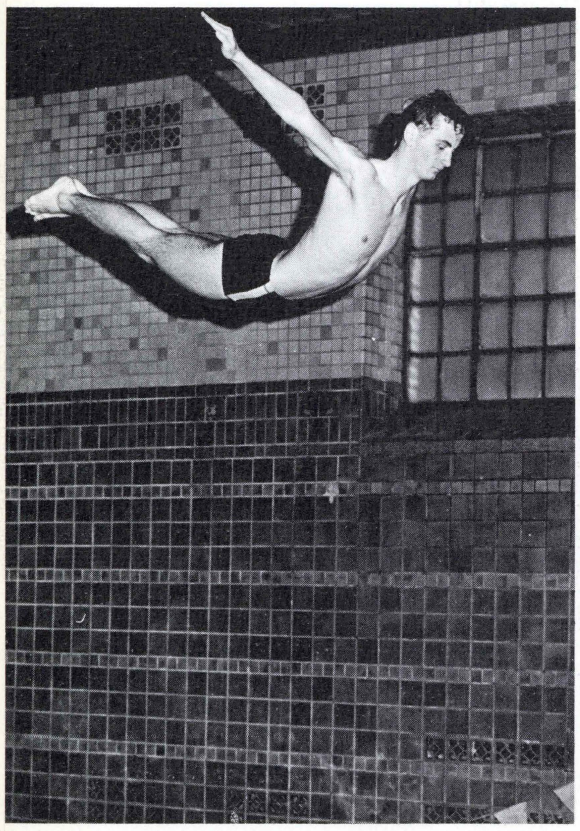

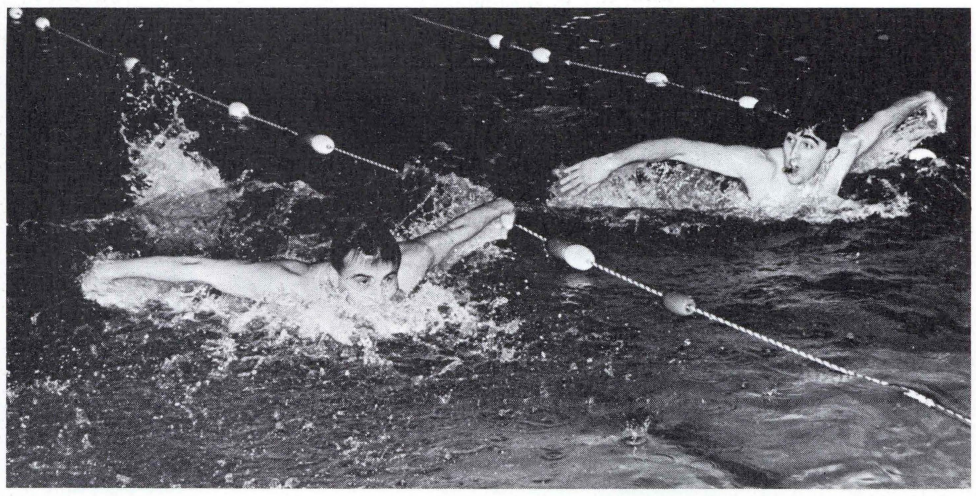

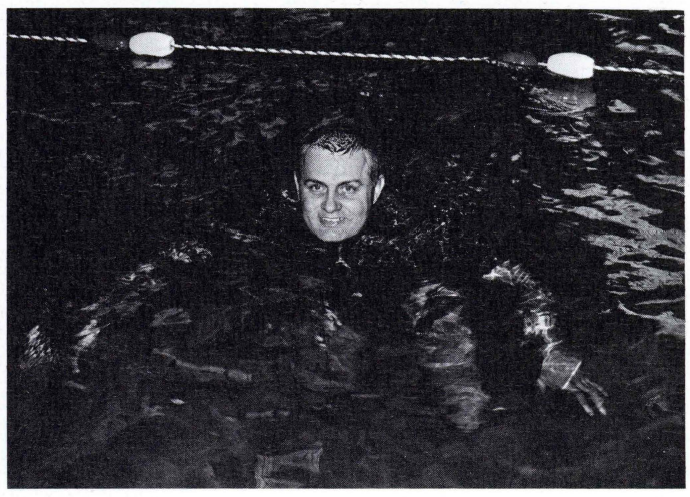

First Row: Coach Ken Young, Jim Phethean, Jim Pirino, Wayne Wesley Bryn Kehrli, Bill Cooper. *Second Row:* Pat Burke, Jon Valentine, Andrew Zakowski, Zachary Krisanda, Don Turner, *Third Row:* Wayne Sittner, Owen Lavery, Rick Herrmann, Harry Heesch, Bill Kanyuck.

BASEBALL

After a tough season, Coach Rollie Schmidt's Hardballers finished with a 5-7 record. Starring for the Colonels were pitching ace Joe Zakowski, John Ladomirak, Joe Skvarla mirak, Joe Skvarla and Joe Wiendl. Next season appears to be a promising one with many returning lettermen.

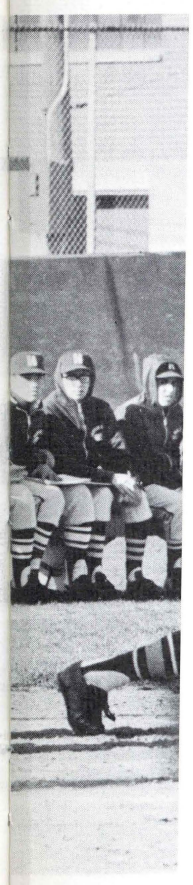

Seated: Andy Vanyo, Barry Tiras, Steve Foglio, Tony Pierantoni, John Ladomirak, (Capt.); Joe Wiendl, Pat Salantri, George Stults, Pete Patalak, Billy Brown. *Standing:* Ed Romanko, Dave Ralston, Jim Fisher, Rich James, Carl Cook, Steve Kaska, Joe Blazosek, Joe Skvarla, Joe Zakowski, Fred Baver, John Stanley, Phil Howe, John Mulligan, Roy Krantz, Coach Schmidt.

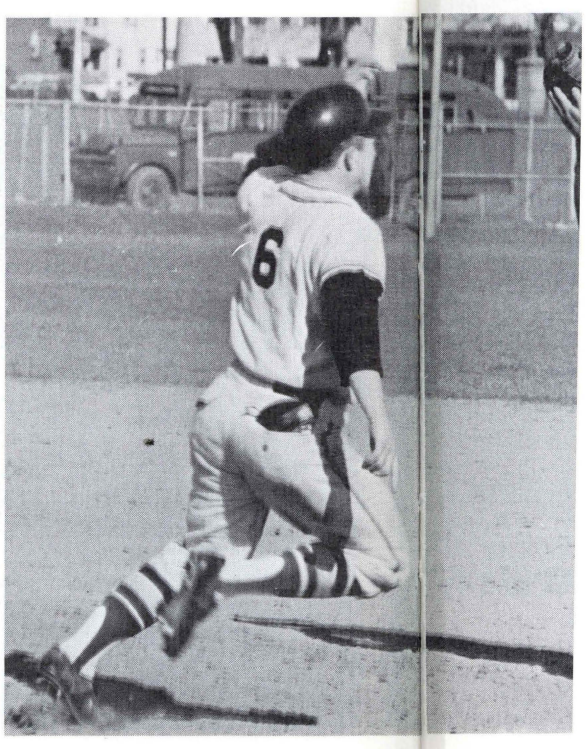

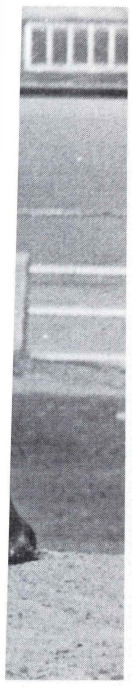

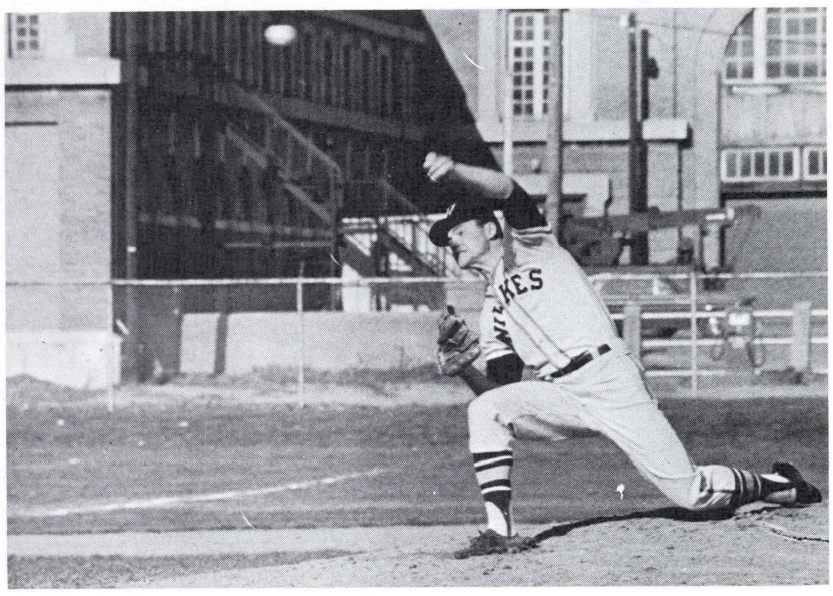

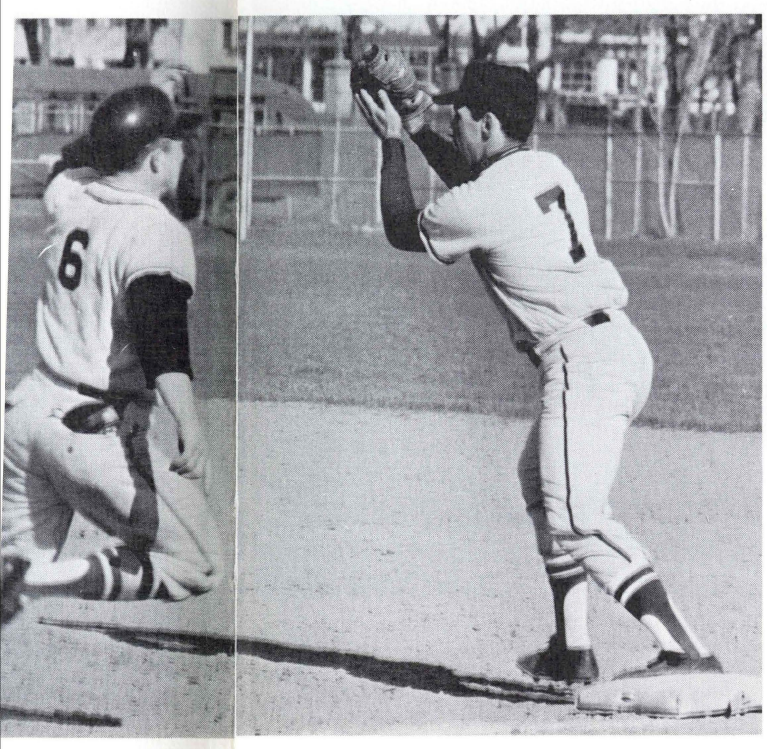

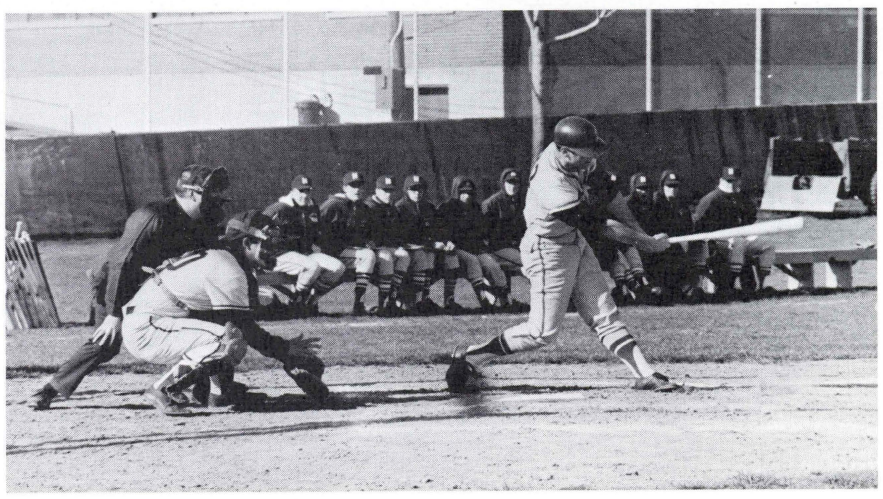

TENNIS

After a hard fought season, Coach Tom McFarland's netmen finished with a 3-8 record. Leading the team with consistently fine performances were Tom Rokita and Dan Klem. With many returning lettermen, the Colonels are hoping to better their record next season.

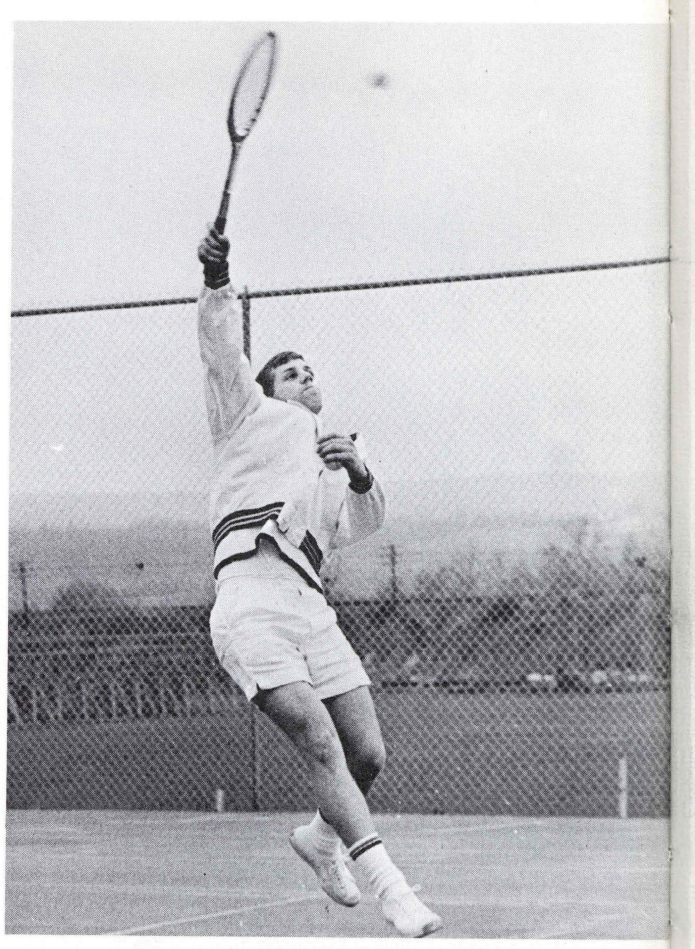

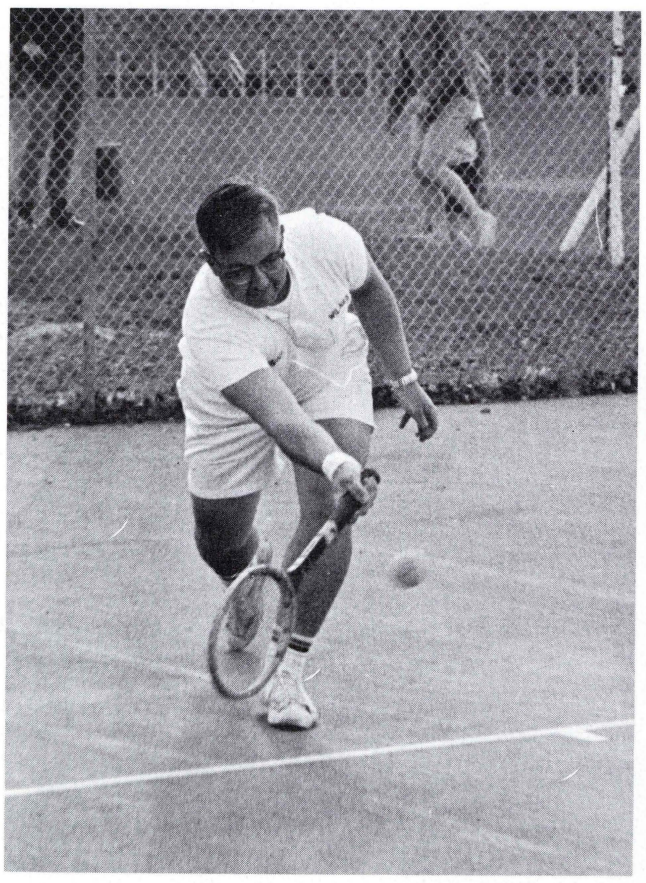

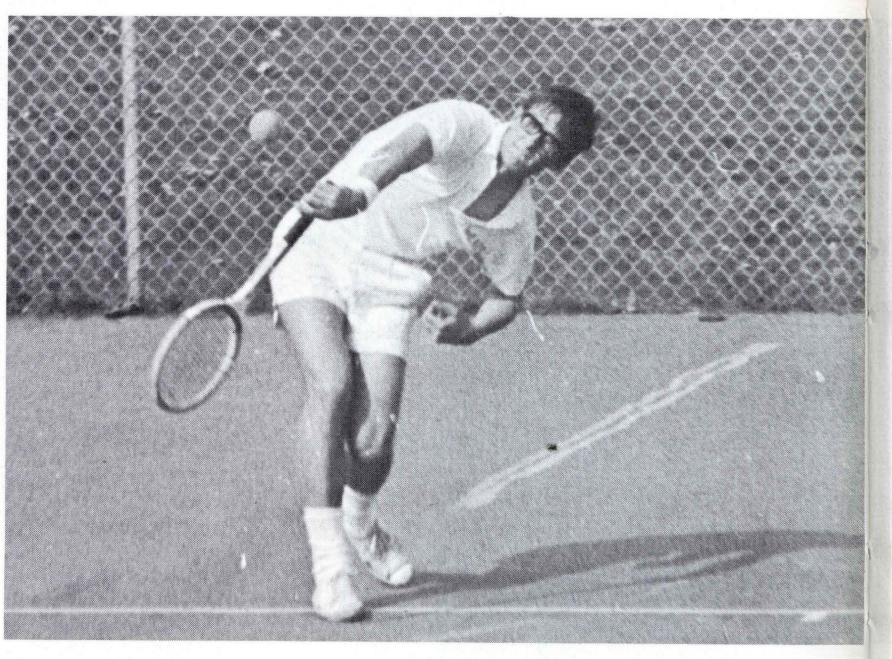

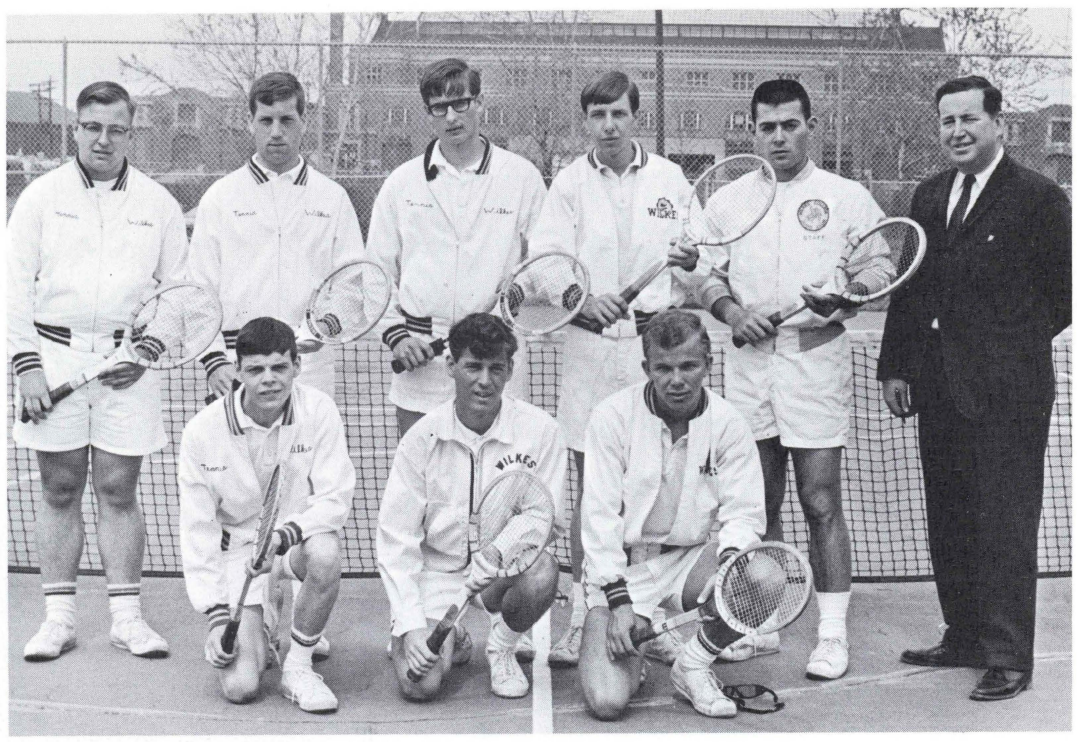

First Row: Carl Magagna, Ken Spaulding, David Wintz. *Second Row:* Ron Piskorik, Tom Rokita Capt., Dan Klem, Bruce Rankins, Paul Solomon, and Coach Tom McFarland.

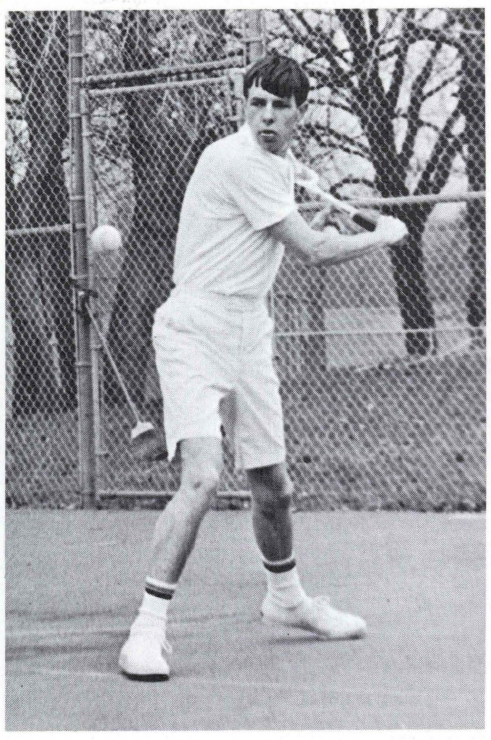

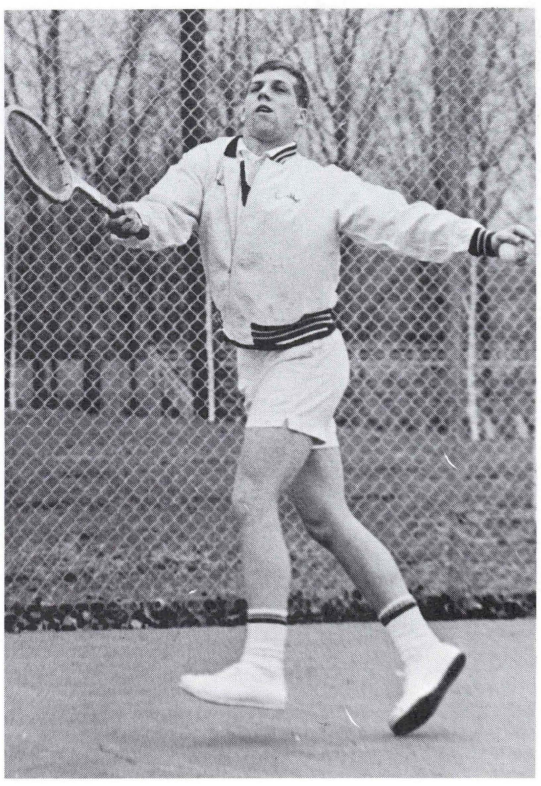

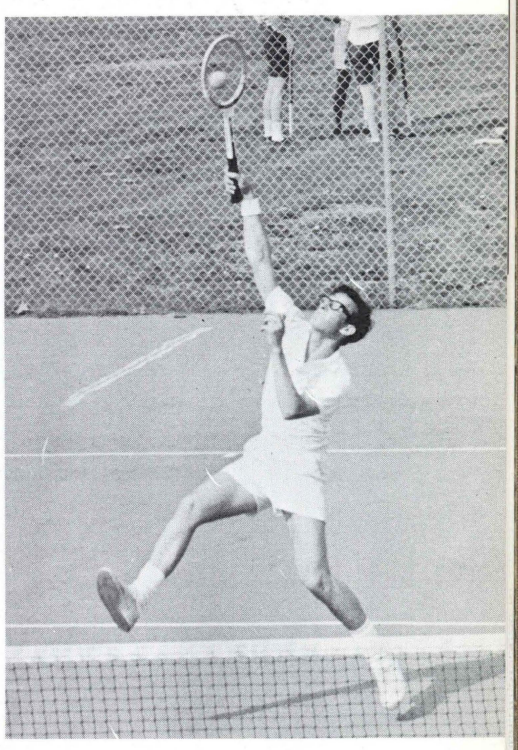

GOLF

Coach Welton Farrar's duffers displayed a late season comeback and finished their schedule in the win column with a 7-5 log.

Turning in fine performances on the links for Wilkes were: Bill Perrego, Dan Murray, and Bob Brown. The Colonels are looking forward to an even more successful season next year.

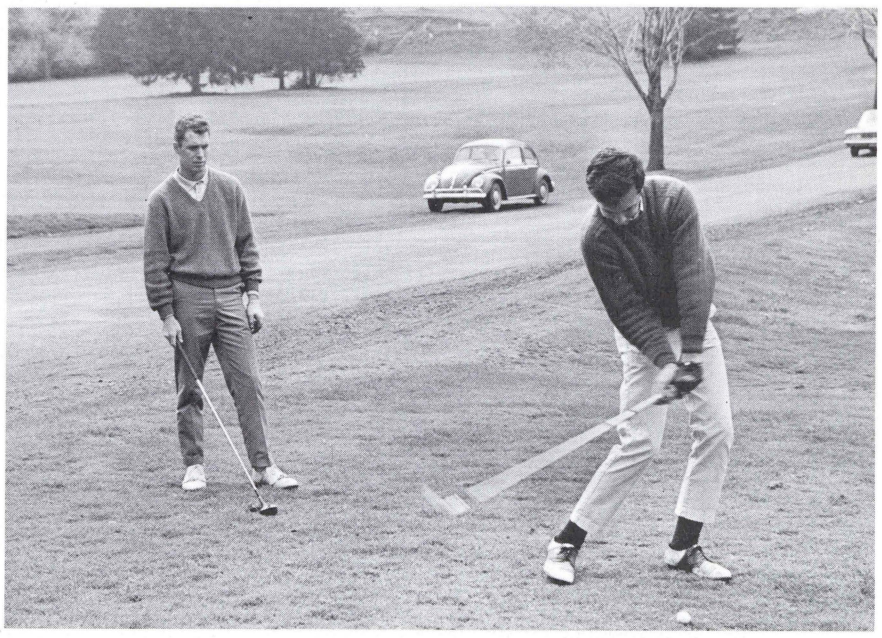

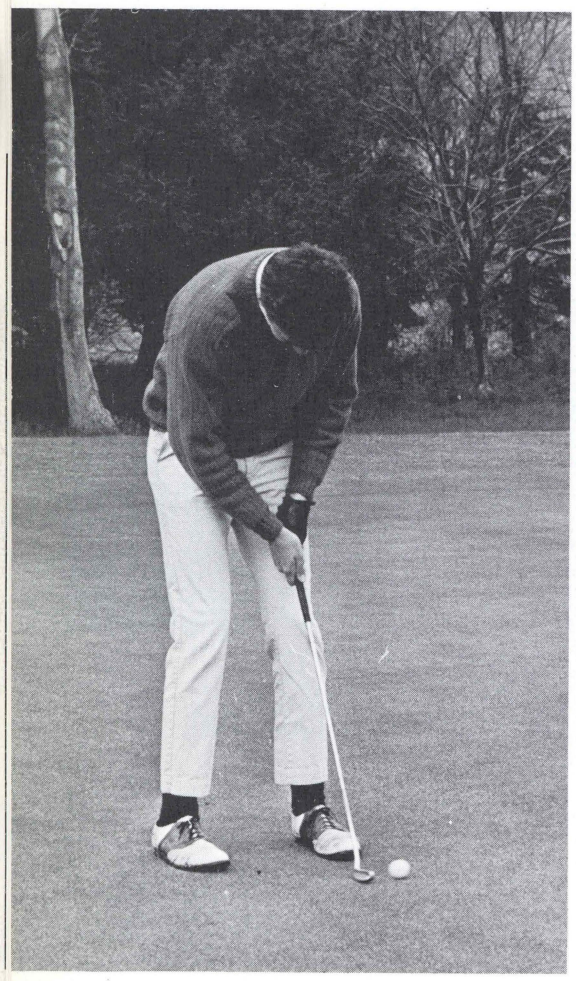

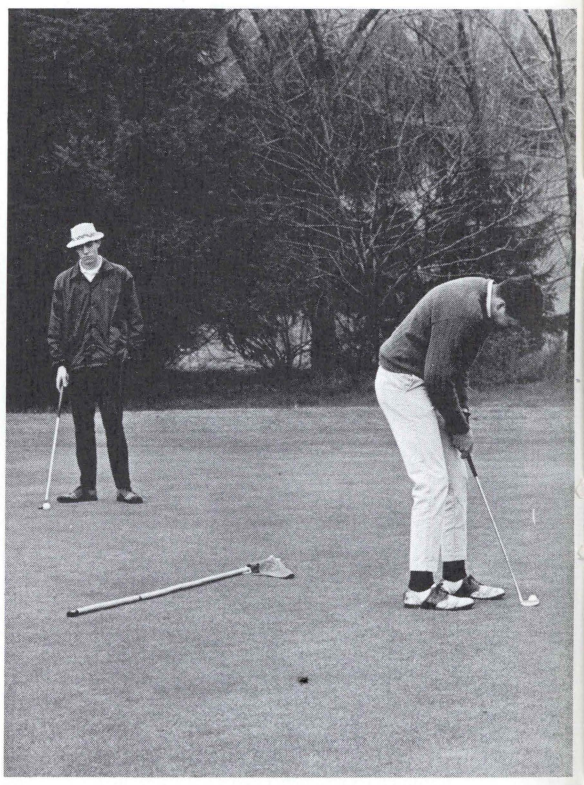

GOLF TEAM—*Left to Right:* Bob Brown, Bernie Vinovrski, Bob Ockenfuss, Carlyle Robinson and Steve Farrar. Absent are: Bill Perrego, Dan Murray and Mike Sharok.

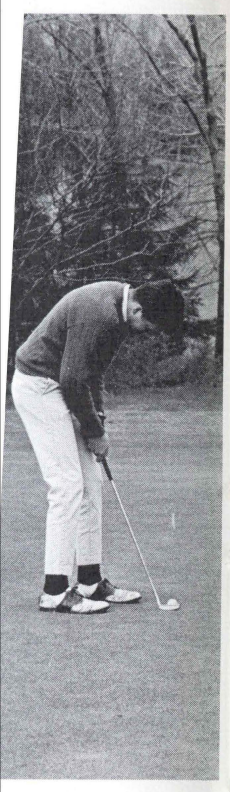

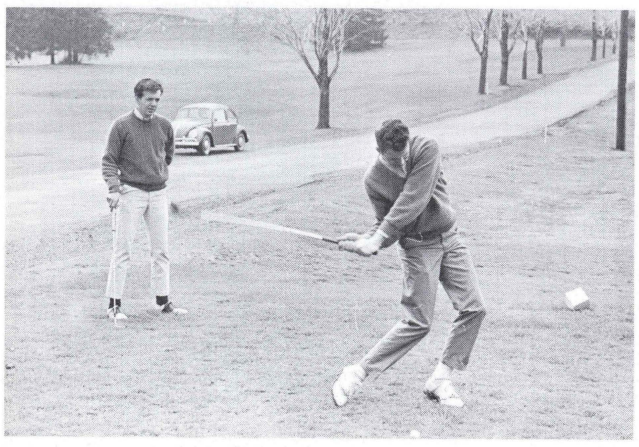

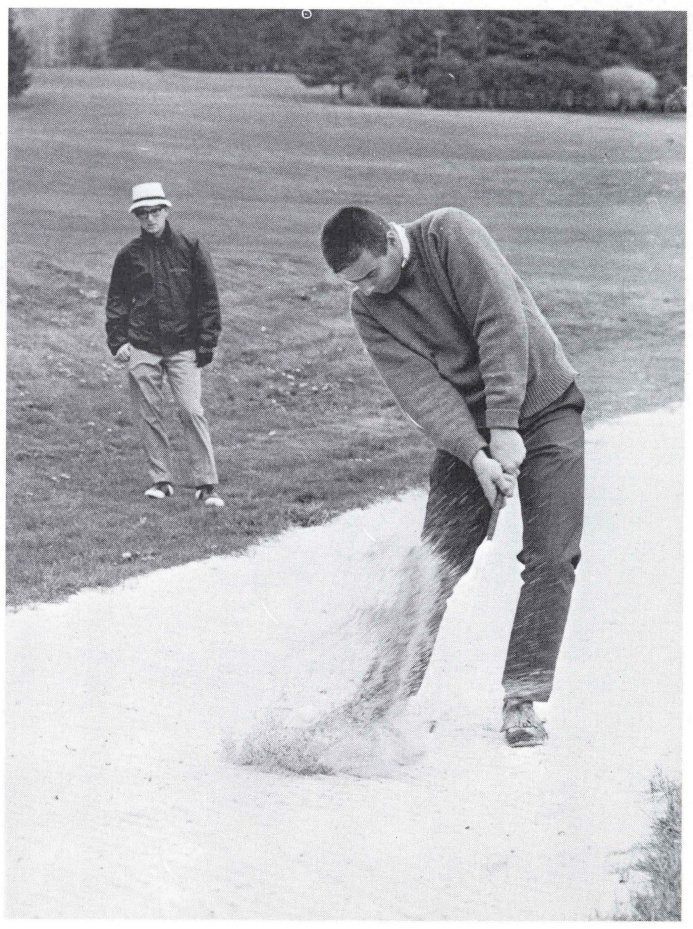

WOMEN'S SPORTS

The Women's Hockey team under the direction of Mrs. Doris Saracino went through a tough season with a new team and finished with a poor record.

The Women's Basketball team, also under the direction of Mrs. Saracino, finished their season with a successful 6-3 record.

Outstanding for the Colonelettes were: Donna George, Dorothy Eck, Janie Millen, and Janie Rifenbery.

HOCKEY

First Row: Barbara Wright, Judy Beyer, Renee Mucci, Joan Brobyn, Estelle Andrews, Janie Black, Capt., Donna George, Capt., Rosemary Leshock. *Second Row:* Ina George, Ronnie Lesenski, Janet Partridge, Ann Alumbaugh, Donna Troino, Tessie Cushner, Jonni Supulski, Chris Sulat, Ellen Wessel, Patti Davis, Doris Saracino, Coach.

First Row: Jane Rifenbery, Jonni Supulski, Jannie Mullen, Dorothy Eck, Capt., Ginny Steckle, Capt., Kathy Yablanka, Doris Saracino Coach. *Second Row:* Bonnie May, Barbara Corcarn, Marie Denessi, Karen Furman, Karen Rosenbaum, Ruth Bartoletti, Judy Moshier, Chris Sulat. *Third Row:* Carol Hollester, Ilona Andel, Linda Searfoss, Marion Bayee, Elaine Yankosky, Phyliss Petrosky, Janis Schiller. *Fourth Row:* Sharon Panidis, Mary Kaiser, Kaye Harding, Dolores Nunn, Lucy Watrong, Nancy Baird.

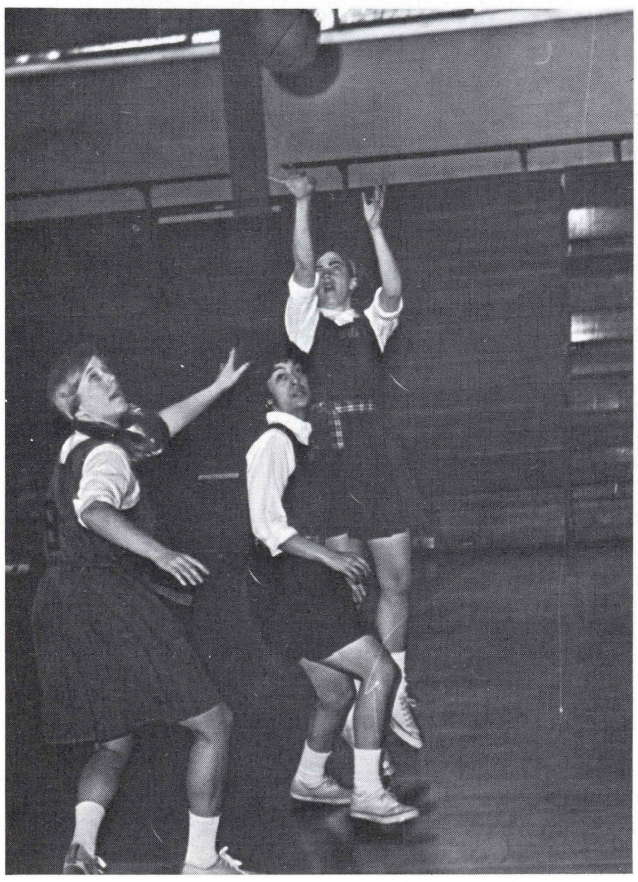

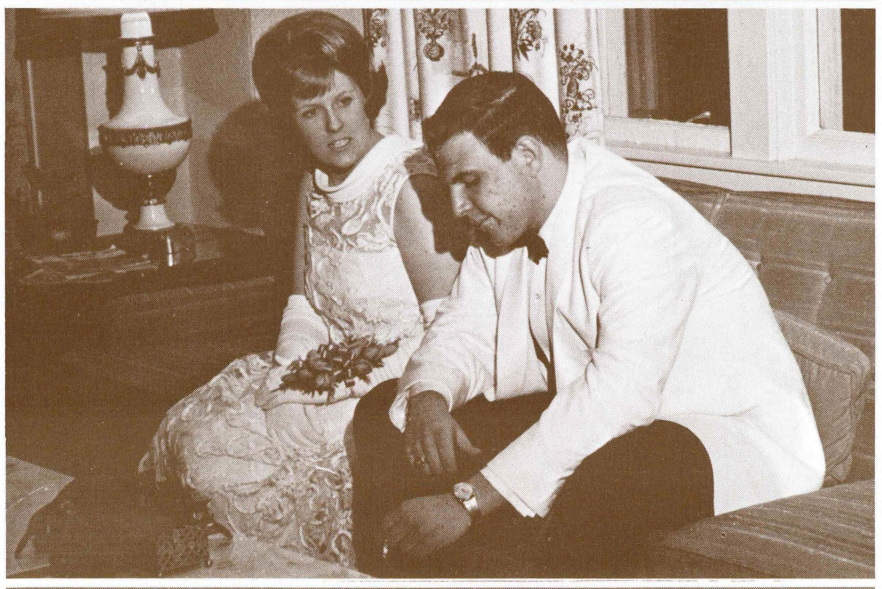

CANDIDS

REGISTRATION

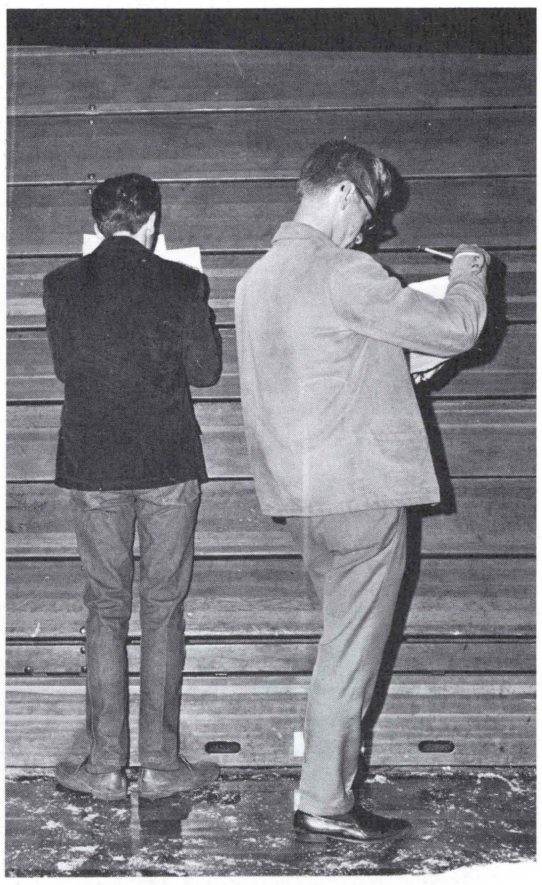

Registration seemingly degenerates into planned reprisals: "What do you mean I can't sign up for History 107? I'm a senior, and I need it to graduate." And the poor student attempts to cajole the prof who gave him a D in History 102 while the prof obviously cannot fit him into the course . . . ostensibly because thirty thousand sophomores and juniors signed up before him. Seriously though, registration tends to be a bit chaotic; but at it's end, all ends well. Most everybody ends up with fifteen credits (maybe not the fifteen credits he wanted), and our poor senior does get in History 107.

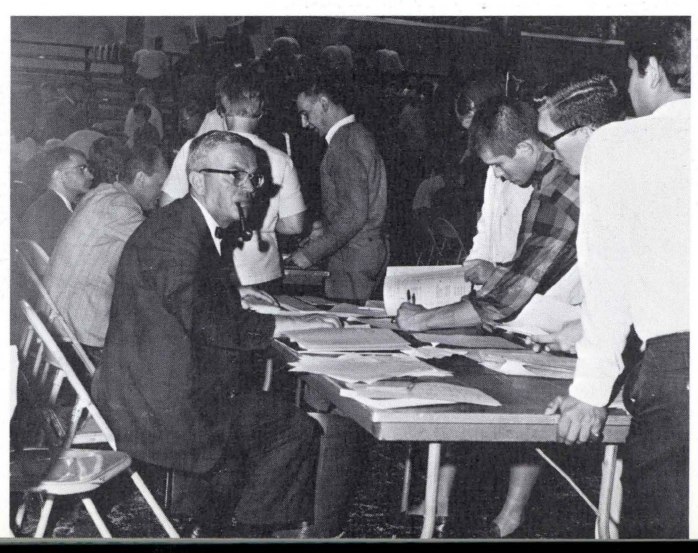

MUSIC
NURSING ED.

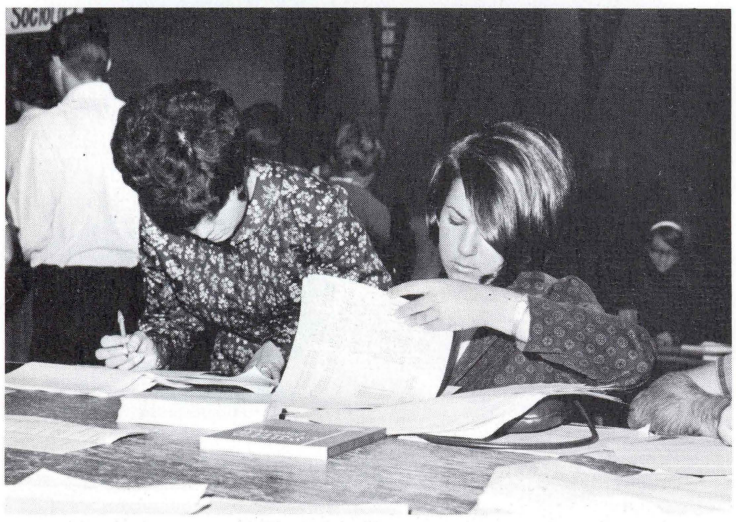

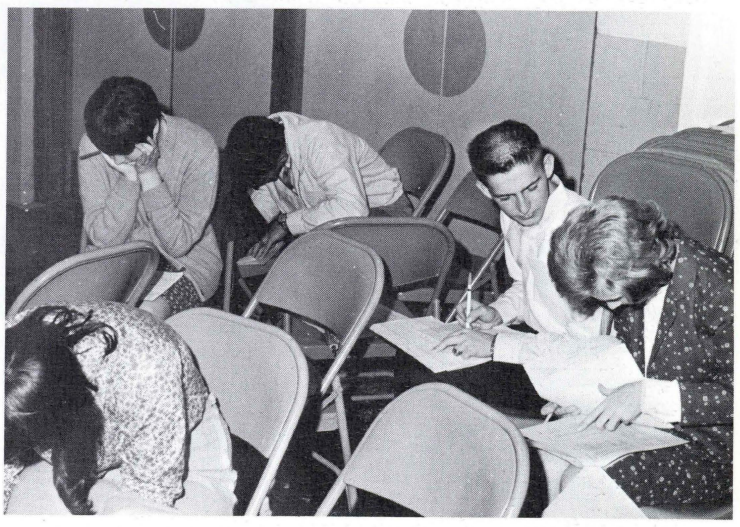

MUSIC

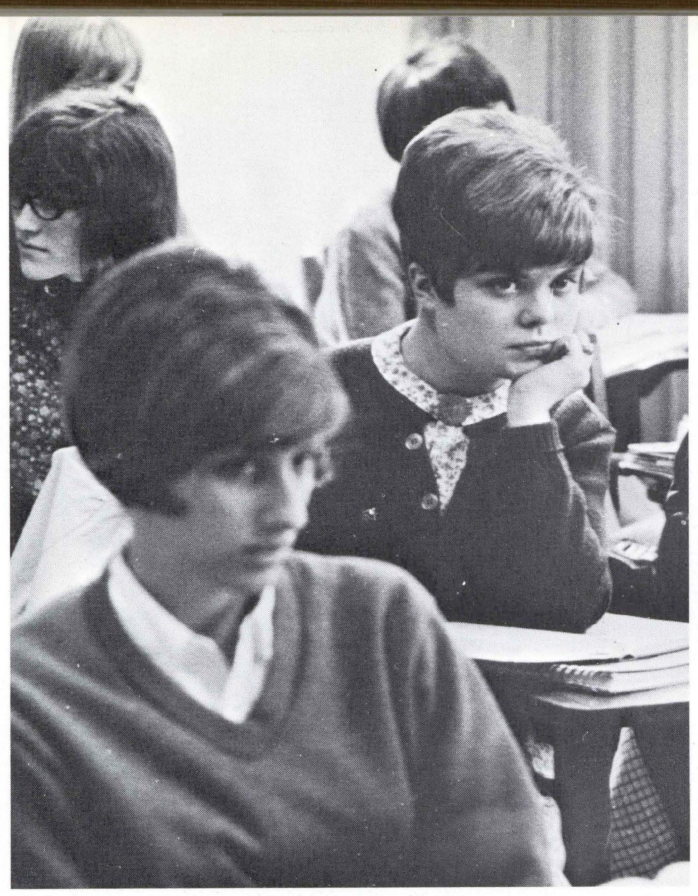

CLASSROOM CANDIDS

Thoughtful concentration, eyes bright with sudden understanding, mouths merry with laughter, are all expressions of the classroom's learning experience.

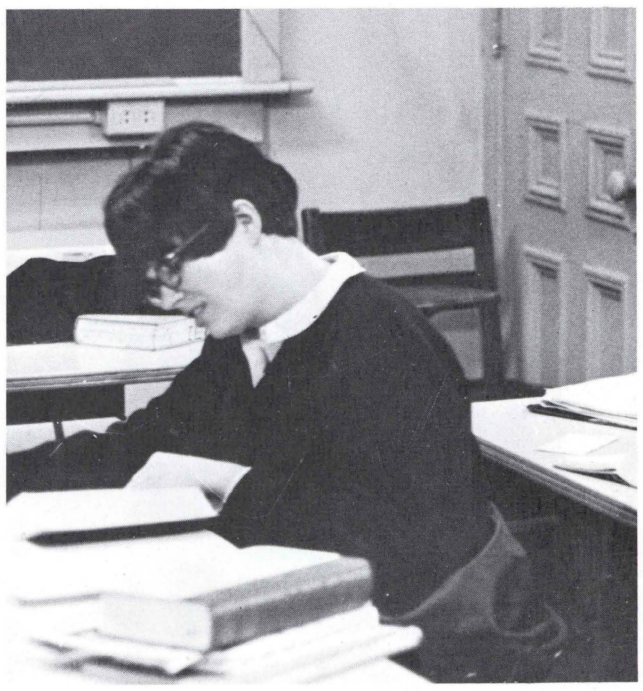

with
ugh-
ning

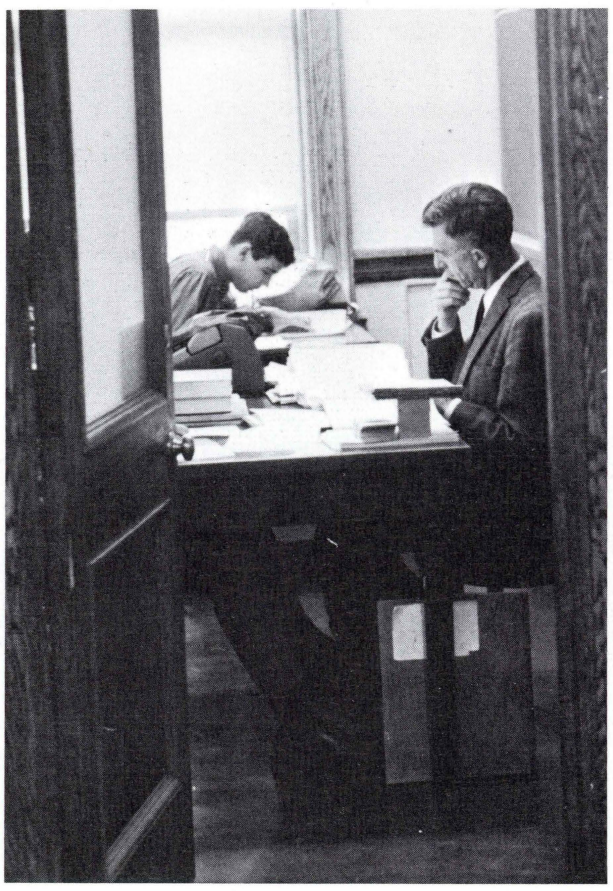

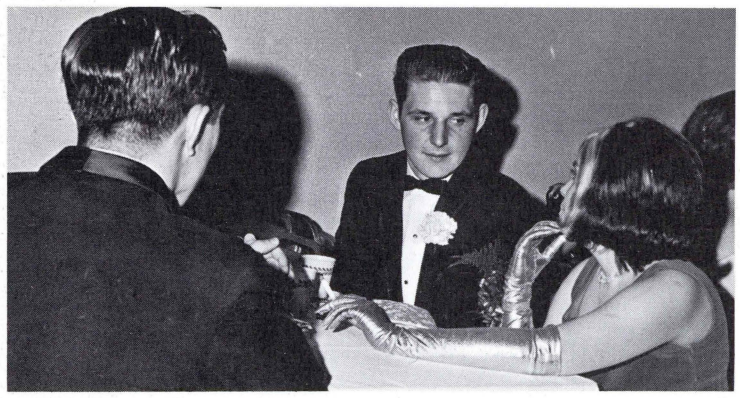

SMILE?

YOU'RE ON CANDID CAMERA

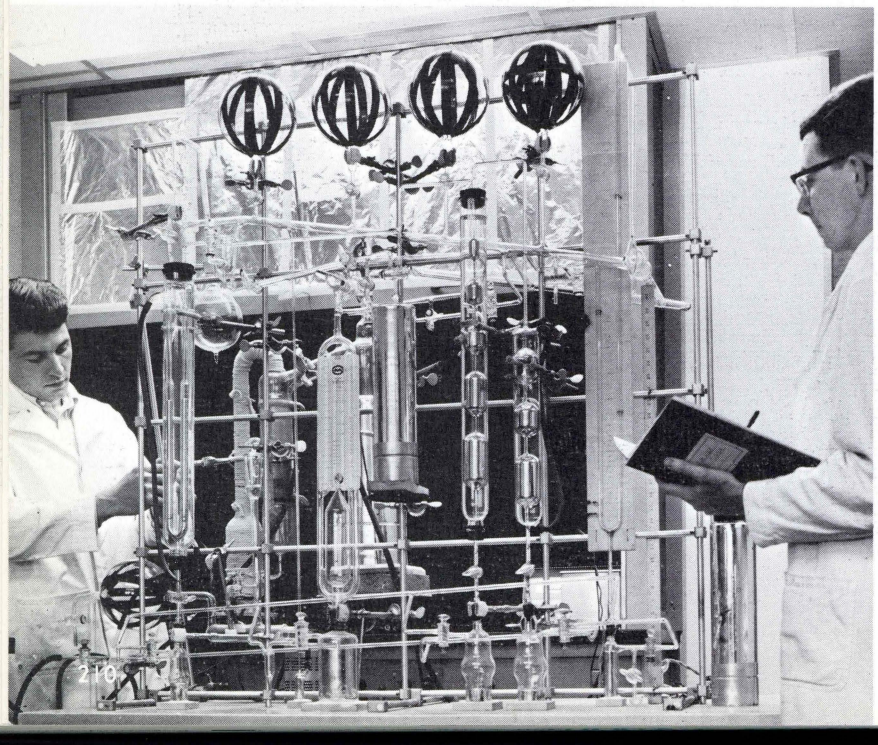

DANCES

The Dances—one way to start out the weekend. Sawdust, moving bodies, club profits.

FINALS

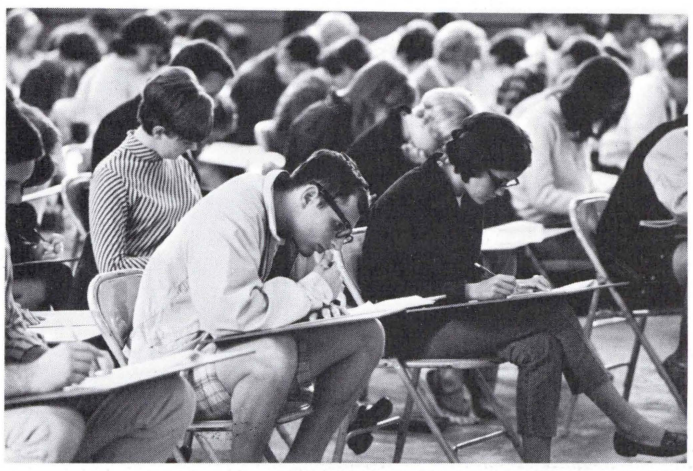

The wise student studies for these three hour marathons. Pity that there should be more wise students around. Often a grade can go up or down because of finals. Other than giving this bit of free advice, finals are interesting studies of students taking them and profs giving them. Hair is constantly being tossled; nails are constantly being bitten—by both students taking the exam and the prof who made it up. The latter is fearful for his life because his exam is on the book while he advised his students to study only their notes and forget the text.

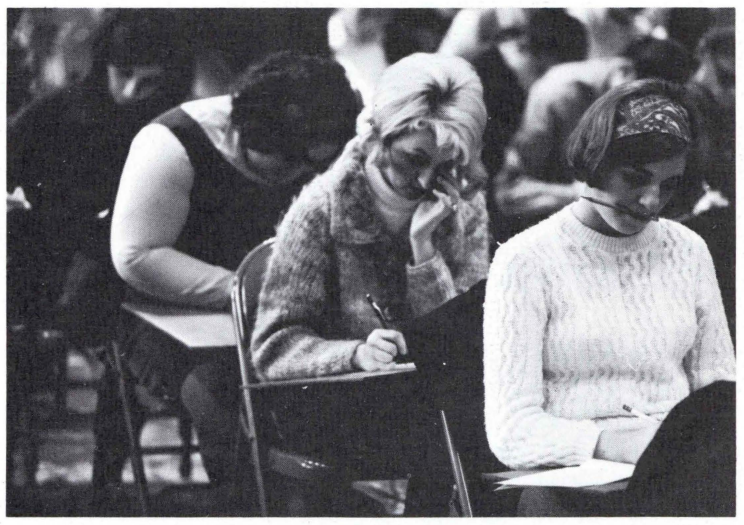

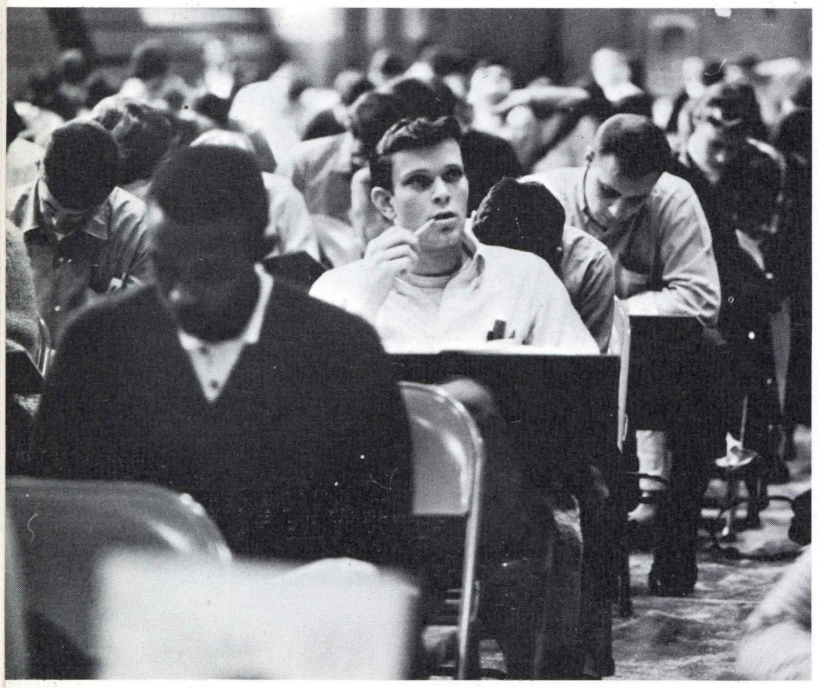

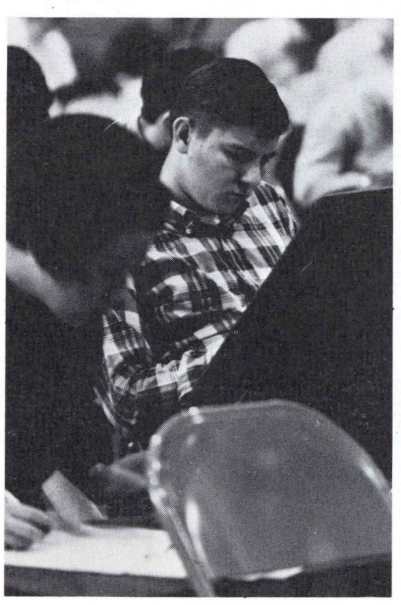

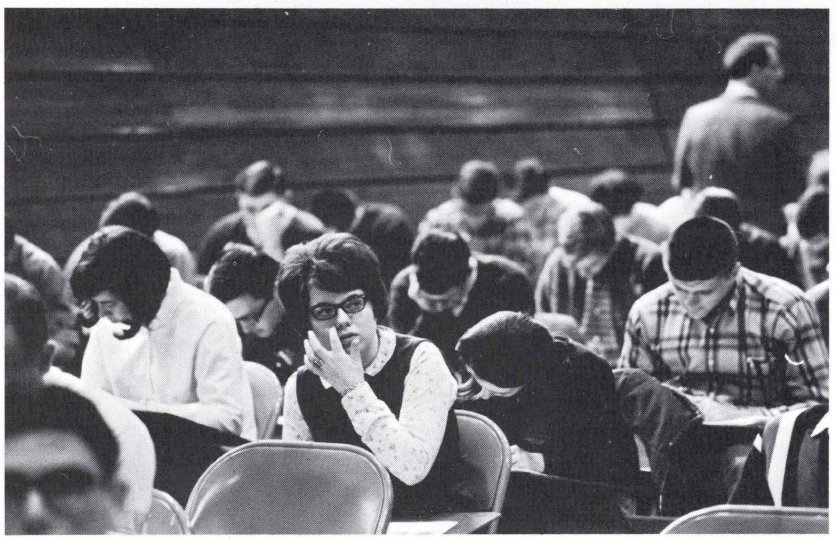

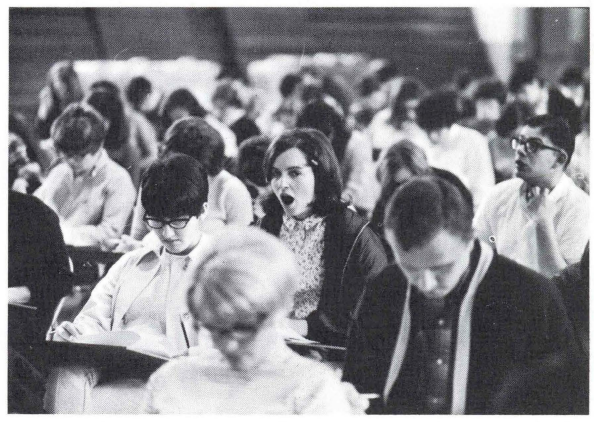

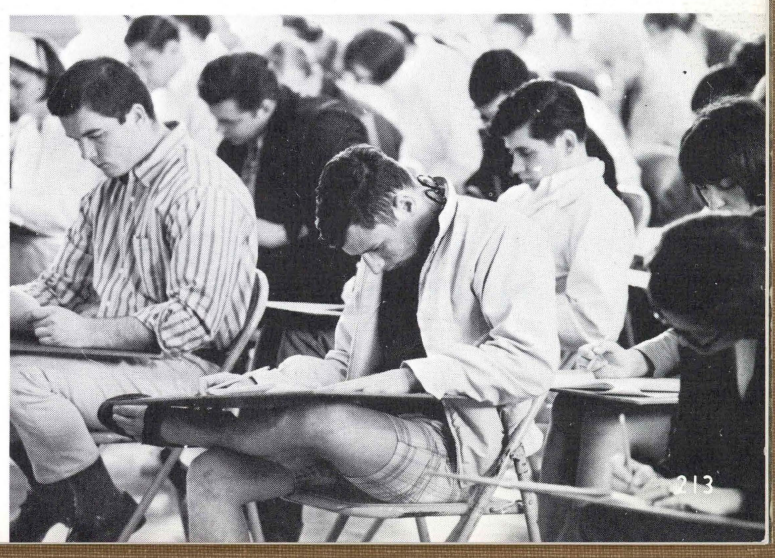

Boston Store

Open Mon. Thru Sat. 9:30 'Til 9

ASK YOUR
FRIENDS . . .
Our Reputation
Speaks for
Itself

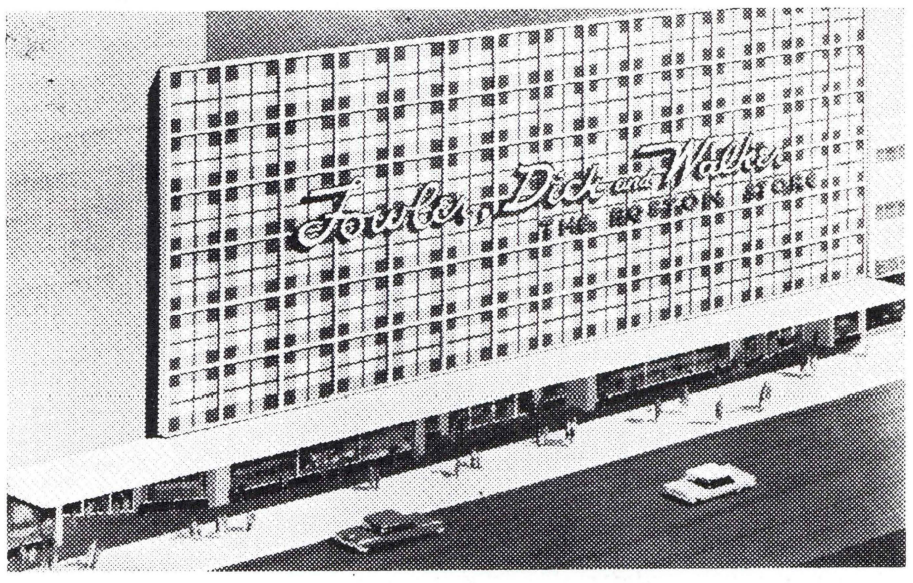

The Only Complete Regional Shopping Center in N. E. Penna.

F. E. PARKHURST, INC.
General Insurance

Complete Insurance Service
We Write All Kinds
of Insurance

MINERS NATIONAL BANK BLDG.
Dial Wilkes-Barre 825-7321

LLEWELLYN & McKANE
INC.

57 North Main Street
WILKES-BARRE, PENNA.
822-8181—822-8182

"Wyoming Valley's
Progressive Printer"

Compliments of

ELBY'S

FAMILY RESTAURANT

Home of the Original
BIG BOY

Rt. 11 in Edwardsville

ASTON BROTHER'S

MASONRY

I.B.E. Building

PATRONS

Ruddy's Drug Store

Overbrook Tea Shoppe

1 Hour Patronizing

A Friend

Another Friend

Bernard Bartikowsky, Inc.

Venus Studios

Essie Flowers

Morris Men's Shop

SPONSORS

Your Specialist in Sports

CHUCK ROBBINS

Sporting Goods

"It Pays to Play"

28 N. Main St. **822-1333**

WHITE

HARDWARE COMPANY, INC.

19 E. Market Street

ACE HOFFMAN

STUDIOS

Portrait, Commercial
and Aerial Photography

Cameras and Photographic
Supplies

36 West Market Street
WILKES-BARRE, PA.
Dial 823-6177

There is a certain
kind of young man
who patronizes
THE HUB
VARSITY SHOP

He is the typical college man . . . and he takes his off-campus clothing major at The Hub Varsity Shop where wise counsel and educated taste are a matter of course.

Compliments to the Class of '67

The Hub
of WILKES-BARRE

McDONALD'S

HAMBURGERS

look for the golden arches . . .
McDONALD'S
San Souci Highway

"The Best Way to Travel"

Travel Martz Trailways

FRANK MARTZ COACH CO.

INC.

Wilkes-Barre, Pa.

he
The
and

CO.

For Complete Shoe Service

CITY SHOE REPAIR

18 W. Northampton St.
WILKES-BARRE, PENNA.

Van Scoy
Diamond Salon

81 South Main Street
WILKES-BARRE, PENNSYLVANIA

Compliments of
LOWE'S
Restaurant

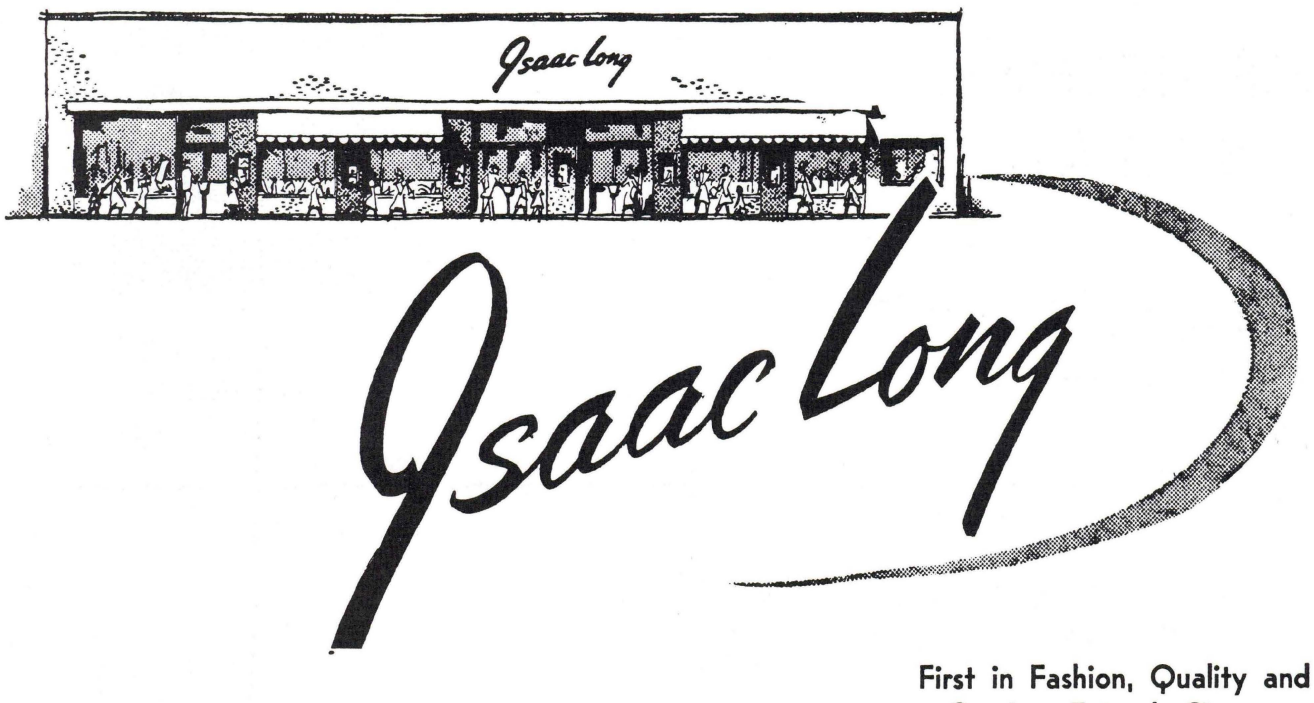

First in Fashion, Quality and
Service, Extends Sincere
Congratulations and Best Wishes
to the CLASS OF 1967

25 Public Square
Wilkes-Barre, Pa.

congratulations, class of '67

BERGMANS

at the Narrows Shopping Center

famous for fine fashions!

NUMBER 9 — GIFTS

- Imports
- Boutique
- Decorative Arts, Etc.

825-2024

41 W. Market St.
WILKES-BARRE, PA.

LUZERNE ELECTRIC DIVISION

UGI

MURZIN'S ART SHOP

162 S. Main Street

Wilkes-Barre, Pa. Phone 823-0518

Picture Frames—Artist Material
Frames Made to Order

URBANSKI JEWELERS

Watchmaker and Jeweler

4 East Market Street

FRANK CLARK

Compare
CLARK'S QUALITY
and Selection Before
You Buy

Registered Jeweler
American Gem Society

63 S. MAIN 822-7156

Compliments of

WILKES-BARRE IRON & WIRE WORKS

Luzerne

Compliments of

Raymon R. Hedden

Construction Company

Compliments of

LESLIE FAY

Route 315 Plains Township

HURJAX PHOTO
Supplies

Two Stores to Serve You
87 S. Main St.
Wilkes Barre
and
Gateway Shopping Center
Edwardsville

MAKE UP A PARTY
EVERY SATURDAY NITE 5 TO 9:30
EVERY SUNDAY 12 NOON TO 8 P. M.

SMORGASBORD
"PENNA. DUTCH STYLE"

Over 100 Varieties of Fine Foods and Desserts
ALL YOU CAN EAT
(No Charge for Seconds—Thirds or Fourths)
(Babies Free)

FREE PARKING
Reservations Suggested — Call 822-3131
Traditionally Wilkes-Barre's Finest Host

STERLING HOTEL

INDEX

ACCOUNTING CLUB ..... p. 128
ADMINISTRATION ..... p. 20
ALMA MATER ..... p. 7
AMNICOLA ..... p. 106
ART APPRECIATION CLUB ..... p. 129
ART FAIR ..... p. 156
ASSEMBLIES ..... p. 160
ASSOCIATED WOMEN STUDENTS ..... p. 128

BAND ..... p. 118
BASEBALL ..... p. 196
BASKETBALL ..... p. 190
BEACON ..... p. 108
BEGGAR'S OPERA ..... p. 163
BEST DRESSED CONTEST ..... p. 148
BIOLOGICAL SOCIETY ..... p. 113
BOOKSTORE ..... p. 38

CAFETERIA ..... p. 42
CAMELOT ..... p. 138
CARLYLE HOME ..... p. 90
CATLIN HALL ..... p. 90
CHAPMAN HALL ..... p. 91
CHEERLEADERS ..... p. 122
CHEMISTRY CLUB ..... p. 113
CHERRY TREE CHOP ..... p. 144
CINDERELLA BALL ..... p. 158
CIRCLE K ..... p. 110
CLASS CANDIDS ..... p. 208
CLASS OFFICERS—SENIORS ..... p. 46
CLASS OFFICERS—JUNIORS, SOPHOMORES, FRESHMEN ..... p. 86
COLLEGIANS ..... p. 119
COMMENCEMENT ACTIVITIES ..... p. 164
CONTENTS ..... p. 2
COUNCIL OF CLUB PRESIDENTS ..... p. 105
CUE 'N CURTAIN ..... p. 116

DEBATE SOCIETY ..... p. 125
DEDICATION ..... p. 6
DENISON HALL ..... p. 91
DEPARTMENT CHAIRMEN ..... p. 23

EDUCATION CLUB ..... p. 128
ENGINEERING CLUB ..... p. 114
EVENING COLLEGE GRADUATES ..... p. 85

FACULTY ..... p. 26
FACULTY-STUDENT BASKETBALL ..... p. 147
FINALS ..... p. 212
FOLK FESTIVAL ..... p. 152
FOOTBALL ..... p. 178
FOREWORD ..... p. 4
FRENCH CLUB ..... p. 129
FRESHMAN ORIENTATION ..... p. 132
FRESHMAN-SOPHOMORE DINNER DANCE ..... p. 151

GOLF ..... p. 200
GORE HALL ..... p. 92

HAINNA HALL ..... p. 92
HAMPTON WEEKEND ..... p. 162
HOLLENBACK HALL ..... p. 92
HOMECOMING ..... p. 134

INTERCOLLEGIATE COUNCIL ON GOVERNMENT ..... p. 126
INTER-DORMITORY COUNCIL ..... p. 105

JAYCEES ..... p. 110
JUDO CLUB ..... p. 123
JUNIUS SOCIETY-I.R.C. ..... p. 124
JUNIOR-SENIOR DINNER DANCE ..... p. 150

LETTERMEN ..... p. 120
LETERMEN'S FORMAL ..... p. 140
LETTERWOMEN ..... p. 120
LIBRARY ..... p. 36

MAINTENANCE ..... p. 43
MAJORETTES ..... p. 43
MANUSCRIPT ..... p. 109
MATH CLUB ..... p. 114
MC CLINTOCK HALL ..... p. 93
MINER HALL ..... p. 93

NEW MEN'S DORMITORY ..... p. 94

OTHELLO ..... p. 154

PARENTS' DAY ..... p. 134
PATRONS ..... p. 214
PHYSICS CLUB ..... p. 112
PRESIDENT'S MESSAGE ..... p. 9
PSYCHOLOGY CLUB ..... p. 115

REGISTRATION ..... p. 206

SECRETARIES ..... p. 40
SENIORS ..... p. 52
SENIOR DIRECTORY ..... p. 221
SLOCUM HALL ..... p. 97
SOCCER ..... p. 182
SOCIOLOGY CLUB ..... p. 115
SORRY WRONG NUMBER ..... p. 146
SPONSORS ..... p. 214
STERLING HALL ..... p. 97
STUDENT GOVERNMENT ..... p. 104
STURDEVANT HALL ..... p. 97
SUSQUEHANNOCK HALL ..... p. 98
SWIMMING ..... p. 194

TDR FRESHMAN TEA ..... p. 145
TDR VALENTINE FORMAL ..... p. 141
THETA DELTA RHO SORORITY ..... p. 111
THE TELEPHONE ..... p. 146
TENNIS ..... p. 198

WARNER HALL ..... p. 98
WECKESSER HALL ..... p. 98
WEISS HALL ..... p. 99
WHO'S WHO ..... p. 48
WINTER CARNIVAL ..... p. 142
WOMEN'S ACTIVITIES ASSOCIATION ..... p. 121
WOMEN'S CHORUS ..... p. 119
WOMEN'S SPORTS ..... p. 202
WRESTLING ..... p. 186

YMCA RESIDENTS ..... p. 99
YOUNG DEMOCRATS ..... p. 127
YOUNG REPUBLICANS ..... p. 127

150 SOUTH RIVER STREET ..... p. 99
36 WEST RIVER STREET ..... p. 100
76 WEST SOUTH STREET ..... p. 100

.....p. 126
.....p. 105

.....p. 110
.....p. 123
.....p. 124
.....p. 150

.....p. 120
.....p. 140
.....p. 120
.....p. 36

.....p. 43
.....p. 43
.....p. 109
.....p. 114
.....p. 93
.....p. 93

.....p. 94

.....p. 154

.....p. 134
.....p. 214
.....p. 112
.....p. 9
.....p. 115

.....p. 206

.....p. 40
.....p. 52
.....p. 221
.....p. 97
.....p. 182
.....p. 115
.....p. 146
.....p. 214
.....p. 97
.....p. 104
.....p. 97
.....p. 98
.....p. 194

.....p. 145
.....p. 141
.....p. 111
.....p. 146
.....p. 198

.....p. 98
.....p. 98
.....p. 99
.....p. 48
.....p. 142
.....p. 121
.....p. 119
.....p. 202
.....p. 186

.....p. 99
.....p. 127
.....p. 127

.....p. 99
.....p. 100
.....p. 100

SENIOR ROSTER

BACHELOR OF ARTS

SUMMA CUM LAUDE

JOANNE T. SHUYLOCK—51 Blair St., Plymouth, Penna. Math p. 77

MAGNA CUM LAUDE

MARION KLOS—28 Haefele St., Wilkes-Barre, Penna. Math
ROBERT ANDREW KOSHER—22 Beech St., Wilkes-Barre, Penna. Biology p. 65
JUDITH ADAMS MISTICHELLI—80 South River St., Wilkes-Barre, Penna. English p. 70
CAROL A. PAJOR—373 E. Green St., Nanticoke, Penna. French p. 72

CUM LAUDE

BETTY A. DOUGHERTY—451 W. Shawnee Ave., Plymouth, Penna. English p. 58
RUSSELL HAYDEN JENKINS—21 Linden St., Luzerne, Penna. Biology p. 63
WILIAM G. KIMMEL—530 South Main St., Taylor, Penna. Biology p. 64
JANICE T. PARSONS—28 E. Hummelstown St., Penna. Psychology p. 73
JOHN JOSEPH PILOSI—164 Taroli St. Old Forge, Penna. History p. 73
JOHN RALPH VERBALIS JR.—171 Park Ave., Wilkes-Barre, Penna. Music p. 81
ARLENE WILLIAMS—28 Chestnut St., Wilkes-Barre, Penna. English

GRACE ANN ADAMS—108 Academy St., Plymouth, Penna. Psychology p. 52
MARVIN DAVID ALDERSTEIN—192 Claremont Ave., Montclair, New Jersey Psychology p. 52
DIANNE ELOISE ALFARO—101 Westbrook Dr., W. Chester, Penna. Spanish p. 52
TANYA VERONICA APRIL—23rd St., Glen Lyon, Penna. English p. 52
JOSEPH GREGORY BAKER—403 E. Washington St., Nanticoke, Penna. Biology p. 52
MARK KEITH BAUMAN—2600 Bismark Ave., Bellmore, New York History p. 54
KATHERINE BEELER
WAYNE H. BILLINGS—RD 2 Dalton, Penna. Biology p. 54
JOHN DAVID BOHUSH—106 Welles St., Nanticoke, Penna. Social Science p. 85
JOSEPH J. BRILLINGER JR.—60 Ridge Road, Albertson, New York English p. 55
MALCOM MacNAIR BURNSIDE
ALAN CARLYLE CARNEY—309 Warren St., West Pittston, Penna. Math p. 56
SYLVIA SOPHIE CARSTENSEN—3 Buckwood, Jamesburg, New Jersey English p. 56
CAROL MARGARET CASTNER—31 Turner St., Plymouth, Penna. Biology p. 56
THOMAS F. CHARLTON JR.—160 Fair Lane, Nanticoke, Penna. English
PHILIP MORRIS CHEIFETZ
LEWIS MILTON CHERE—303 New Grant St., Wilkes-Barre, Penna. History
BARBARA PIERSON COLLINS—72 E. Walnut St., Kingston, Penna. English p. 56
DAVID ROBERT COWAN—30 Alfred St., Beddeford, Maine History p. 56
PATRICIA ELEANOR DAVIS—29 North Sherman St., Wilkes-Barre, Penna. English p. 57
STEPHEN MICHAEL DEMYUN
DOROTHY ANN MATTY DEW—135 State St., Nanticoke, Penna. Social Studies p. 57
FRANK H. DIETRICH, II—RD #1 Lewisburg, Penna. Math
GAIL DIXON
JAMES JOHN DORAN—RD #1 Box 90, Wilkes-Barre, Penna. Math p. 58
SUSAN LYNN DRUCK—260 Inlet Road, Ocean City, New Jersey English p. 58
RENO P. DUCCESCHI—321 Orchard St. Old Forge, Penna. Biology p. 58
SYLVIA ANN DYSLESKI—238 Scott St., Wilkes-Barre, Penna. History p. 58
ALBERT RICHARD EDDY—84 Wyoming Ave. Wilkes-Barre, Penna. Math p. 58
RICHARD CAPWELL EGEN—605 North Irving Ave., Scranton, Penna. Biology p. 58
MAIRIN ELIAS
DAVID P. ESLER
PAMELA JEANNE EUSTIS—117 W. Rustic Lodge, Mpls, Minn. Psychology p. 59
KENNETH H. EVANS—Garden Ave., Mountaintop, Penna. Biology p. 59
NORMA MARILYN FALK—197 Delmar Ave., Glen Rock, New Jersey English p. 59
DONALD ERIC FREDD
ANDREA SUE GALLET—16-24 163rd, Whitestone 57, New York Political Science p. 60
ROBERT SAMUEL GARDNER—RD #3, Dallas, Penna.
JACK LEWIS GELLER—900 Academy Terrace, Linden, New Jersey History p. 60
JUDITH KUSS GELLER—195 South Hancock St., Wilkes-Barre, Penna. Sociology p. 66
HERMON H. GEORGE JR.—1258 Supplee Lane, Conshohocken, Penna. Political Science p. 60
KAREN LOUISE GERSTEIN—116 Cherry St., Plymouth, Penna. Sociology p. 60
THEODORE J. GOURLEY JR.
CLAIRE NETTIE GRAFF
BARBARA NETTIE HADSALL
EVELYN MICHELLE HASTIE—326 North St., West Pittston, Penna. Psychology p. 62
HAROLD RICHARD HEESCH—16 Harbor View, Nahawt, Mass. Political Science p. 63
LINCOLN J. HERSHINGER—28 East Willow Grove, Philadelphia, Penna. Political Science
MARYANN PATRICE HOMNACK—269 State St., Nanticoke, Penna. Math
WALTER S. HRYNKIW—112 North Empire St., Wilkes-Barre, Penna. Biology p. 63
ROBERT DEHAVEN JACOBS JR.—RD #4, Blytheburn Road, Mountaintop, Penna.
ANGELO THOMAS JANNUZZI—59 Regent St., Wilkes-Barre, Penna. Biology
JOSEPH IGNATIUS F. JERRYTONE—167 North Dawes Ave., Kingston, Penna. Biology p. 64
RUTH ANGELA KACKAUSKAS—47 Cook St. Ashley, Penna. Biology p. 64
WILLIAM MICHAEL KANYUCK—44 Hill St., Nanticoke, Penna. English p. 64
JOHN J. KLEYNOWSKI—217 Quality Row, Dupont, Penna. Psychology p. 65
EUGENE PAUL KLYNOOT—8095 Scott St., Wilkes-Barre, Penna. English p. 65
JOANN M. KOSTRAB—63 Sheridan St. Wilkes-Barre, Penna. English p. 65
NORMAN HOWARD KRESGE—RD #2 Box 203 Wilkes-Barre, Penna. Economics p. 66
AUDREY KROPCHO—150 3rd St., Wyoming, Penna. Math p. 66
JAN THOMAS KUBICKI—372 Parrish St., Wilkes-Barre, Penna. English p. 66
FRANCES ANN LEAGUS—92 North Sherman St., Wilkes-Barre, Penna. Sociology p. 67
JOYCE ANN LENNON—122 Barney St., Wilkes-Barre, Penna. Sociology p. 67
VIRGINIA B. LLEWELLYN—46 Walnut St., Wilkes-Barre, Penna. Fine Arts p. 67
RAYMOND FRANCIS LOWERY JR.—263 Kidder St., Wilkes-Barre, Penna. Political Science p. 68
WAYNE LEWIS LYNN—12 Kresge St., Wilkes-Barre, Penna. Biology p. 68
WILLIAM M. MACKUNIS
LARRY A. MAJOR—75 Mt. Airy Road, Shavertown, Penna. Social Science p. 69
JOHN FELIX MAKARAVITZ—245 Pierce St., Kingston, Penna. History p. 69
JAMES GARFIELD MARKS JR.—Newton, RD #2 Bucks County, Penna. Biology p. 69
JAMES M. MASON—928 Center St., Jim Thorpe, Penna. Math p. 69
C. RICHARD METCALF—2467 South Main St., Wilkes-Barre, Penna. Philosophy
EDITH ANN MILLER—163 Reynolds St., Plymouth, Penna. English p. 70
JOSEPH ALBERT MITCHELL JR.—107 Baltimore Ave., West Pittston, Penna. Biology
DARLENE I. MOLL—Fleetwood RD #2, Fleetwood, Penna. English p. 70
ALEXANDRA J. MORAVEC—RD #3, Dallas, Penna. Spanish p. 71
HARRY GEORGE MORGAN—172 East Broad St., Nanticoke, Penna. Math p. 71
PETER S. MORRISON—14 Edward Ave., Syosset, New York Biology p. 71
BARBARA ANN MURPHY—42 White Birch Road, Morristown, New Jersey Political Science p. 71
WALTER R. NARCUM—142 Vanloon St., Plymouth, Penna. English p. 71
HOWARD H. NESBITT—65 Butler St., Wilkes-Barre. Penna. Biology
ELIZABETH ANN ONDREY—55 Benjamin St., Manville, New Jersey English p. 72
ALICE ROSE PANOWICZ—29 West Stanton St., Hudson, Penna. Sociology p. 72
PATRICIA H. PETERS
THOMAS CHARLES PHIPPS
ANN ELIZABETH POINTEK—42 Airy S,., Wilkes-Barre, Penna. Biology p. 74
DANIEL R. PRICE JR.—Box 195, New Milford, Penna. History p. 74
DENNIS CARL QUIGLEY—RD #1, Sunset Hill Princeton, New Jersey History
MARY A. QUINN—65 Corlear St., Wilkes-Barre, Penna. English p. 74
JUDITH ANN RAKAUSKAS—46 5th St., Wyoming, Penna. English p. 74
JOHN JOSEPH REILLY—238 South Main St., Pittston, Penna. Math
VIVIAN JEAN RONAN—2150 Pennsylvania Ave. NW, Washington, DC English p. 75
DANIEL BOYD ROSENCRANCE—629 Westmoreland Ave., Kingston, Penna. Psychology p. 75
HARRY SEMIONEV RUSSIN—136 Maffet St. Plains, Penna. History p. 76
ROBERT A. SACHS—RD #3, Mountaintop, Penna. Biology p. 76
ALLAN I. SAIDMAN—576 Gibson Ave., Kingston, Penna. Psychology p. 76
MICHAEL PETER SAWCZUK—318 West Union St., Nanticoke, Penna. English p. 76
IRENE M. SCHEIHING—201 Center St. Nanticoke, Penna. History p. 76
JOSEPH ROBERT SETTINERI—11 Sterling Ave., Merrick, New York History
CLIARE MARIE SHERIDAN—92 Madison St., Wilkes-Barre, Penna. English p. 77
LORRAINE R. SIATKOWSKI—410 Hughes St., Swoyerville, Penna. Psychology p. 78
BARBARA A. SIMMS—133 South Main St., Mountaintop, Penna. English p. 78
LEONA J. SOKASH—207 Firwood Ave., Wilkes-Barre, Penna. English p. 78
WILLIAM ALAN SORBER—RD #2 Shichshinny, Penna. Biology p. 78
ROBERT JOHN STEFANKO—505 Miller St., Luzerne, Penna. History p. 79
CAROLE ANN THOMAS—RD #2 Glendale, Avoca, Penna. English p. 80

SHARON KATHLEEN TORMEY—13 Orton Ave., Binghamton, New York Psychology
CHERYL ELLEN TRAVERSE—1811 East Gibson St., Scranton, Penna. English p. 80
WILLIAM ARTHUR TRETHAWAY—832 South Franklin St., Wilkes-Barre, Penna. Math p. 80
JAMES ANDREW URISKO—355 River St., Forty Fort, Penna. Economics p. 81
ROBERT WILLIAM VANDEROEF—1754 Rose St., Merrick, New York Economics p. 81
DARLENE ARKEAN VANMETER—293 South Franklin St., Wilkes-Barre, Penna. English p. 81
MAY VOORHEES—63 South Washington St., Wilkes-Barre, Penna. History p. 81
MARILYNNE R. WAGNER—223 Pierce St., Kingston, Penna. Sociology p.
ROBERT EDGAR WAGNER—203 Courtdale Ave., Kingston, Penna. Biology
ALFRED S. WAYSLOW—196 Scott St., Wilkes-Barre, Penna. English p. 82
GERALD F. WEBER—502 Ridge Ave., Allentown, Penna. History p. 82
JOSEPH M. WEISS—103 Lincoln Ave., Wyoming, Penna. Social Studies p. 82
SUSAN FLORENCE WEST—146 West Church St., Nanticoke, Penna. Math p. 82
WILLIAM R. WINT—173 Hanover St., Wilkes-Barre, Penna. Sociology
MARY ELLEN WISCHAK—507 Madison St., Wilkes-Barre, Penna. English p. 83
EMILY GERALDINE WRIGHT—RD 2, Tunkhannock, Penna. Psychology
SHARYN ANNE YANOSHAK—27 Willow St., Hanover Green, W-B, Penna. Chemistry p. 83
FRANK MATTHEW YENCHARIS—108 Elizabeth St., Wilkes-Barre, Penna. Economics p. 84
ROBERT JOSEPH ZEBROWSKI—250 White Road, Mineola, New York History
MARY ELLEN ZWONIK—1310 Monmouth Ave., Linden, New Jersey Social Studies p. 84

BACHELOR OF SCIENCE

SUMMA CUM LAUDE

THOMAS L. GROGAN—88 North Lehigh St., Shavertown, Penna. Accounting p. 62

CUM LAUDE

JOSEPH G. BENT—145 Little Lane, Haverford, Penna. Business Education p. 54
BARBARA ANN GRAYTOCK—388 E. Main St., Wilkes-Barre, Penna. Secondary Education p. 61
JOSEPH A. GROHOWSKI—126 Ashley St., Ashley, Penna. Physics p. 62
JOSEPH GARY KOSLOW—1200 Linden St., Scranton, Penna. Accounting
MICHELE E. KOVALCHIK—50 Charles St., Ashley, Penna. Chemistry p. 66
BARBARA ANN LIBERASKY—1410 Grove St., Avoca, Penna. Music Education p. 67
RICHARD G. RASPEN—391 East Union St., Nanticoke, Penna. Business Education p. 74
ROBERT CHRISTOPHER SOKOLOSKI—145 Park Ave., Wilkes-Barre, Penna. Music Education p. 78
DAVID SPEICHER SR.—31 Gore St., Wilkes-Barre, Penna. Commerce & Finance p. 79
FRANK ANTHONY SZUMILO—636 Hawes St., Hazleton, Penna. Business Administration

———

JOSEPH M. ADOMIAK JR.—111 East Taylor St., Taylor, Penna. Elementary Education p. 52
RAYMOND P. ARDAN—1520 Schlager St., Scranton, Pa. Business Administration
ROBART FRANCIS ARMBRUSTER—256 Poplar St., Wilkes-Barre, Penna. Chemistry p. 52
WILLIAM C. ARNOLD—120 Jackson St., Dallas, Penna. Business Administration p. 85
CAROLLEE ELIZABETH ASAY—515 Monmouth Road, West Allenhurst, New Jersey Economics
DONALD A. ASTON—536 North Dexter Ave., Scranton Penna. Music Education
EMANUEL AYOOLA AYANGADE—P. O. Box 140 Ogbonosho, Nigeria Business Administration
DAVID ROBERT BADMAN—71 Welles St., Forty Fort, Penna. Accounting p. 52
SUSAN C. BAKER—6780 Lehigh Ave., Harrisburg, Penna. Fine Arts p. 53
ROBERT M. BALONIS—5 Van Horn St., Wilkes-Barre, Penna. Physics p. 53
ANNA BANKOS—206 First St., Hudson, Penna. Math p. 53
SHARON MARIE BARBETT—519 Mary St., Old Forge, Penna. Psychology p. 53
ELAINE CHRISTINE BARBINI—48 East Union St., Wilkes-Barre, Penna. Elementary Education p. 53
GRACE ELIZABETH BARNOUSKY—57 Welsh St., Pittston, Penna. Medical Technology p. 53
HELEN BARON—186 Hemlock St., Swoyerville, Penn. English p. 53
REGINA ELISABETH BELDEN—1 Sunset Road, Port Chester, New York Elementary Education p. 54
ETHELDA BERGSTRASSER—340 Reynolds St., Kingston, Penna. Music Education p. 54
RICHARD WILLIAM BERGSTRASSER—340 Reynolds St., Kingston, Penna. Accounting p. 54
THERESA MARIE BIENKOWSKI
ANTHONY DAVID BITONTI—419 Blackman St., Wilkes-Barre, Penna. Commerce & Finance
JANIE I. BLACK—125 John St., Kingston, Penna. Elementary Education p. 54
STERLING WILLIAM BONAWITS—123 Willow St., Wilkes-Barre, Penna. Nursing Education p. 54
EUGENE JOHN BONFANTI—824 Luzerne Ave., West Pittston, Penna. Accounting p. 55
M. JACKS BROOKS—87 North Thomas Ave., Kingston, Penna. Accounting p. 55
DALE CLAUDE BROWN—RD #1 Tunkhannock, Penna. Accounting p. 55
CAROL MARICIA BRUSSOCK—58 Penn St. Kingston, Penna. Fine Arts p. 55
PETER CALO JR.—83 Dieble Ave., Wilkes-Barre, Penna. Accounting p. 55
ROBERT JOHN CARDILLO—110 Schooley Ave., Exeter, Penna. Business Administration p. 55
ELIZABETH A. CLOSTERMAN—505 Rutter Ave., Kingston, Penna. Nursing Education
JEAN MARIE COOK—704 Hazle St., Wilkes-Barres, Penna. Business Education p. 56
JOHN JOSEPH CUPANI—272 R West 8th St., Wyoming, Penna. Physics
MICHAEL CURILLA JR.—175 Berner Ave., Hazleton, Penna. Business Education p. 56
THOMAS M. CURRY—15 Spring St., Salamancia, New York Commerce & Finance p. 57
RAYMOND CWALINA—226 Vine St., Old Forge, Penna. Music Education
RONALD LEO CZAJKOWSKI—41 East Germania St., Ashley, Penna. Physics p. 57
WALTER RAYMOND DALON JR.—88 North Loveland Ave., Kingston, Penna. Fine Arts p. 57
JAMES H. DAVIS JR.—265 Parrish St., Wilkes-Barre, Penna. Chemistry p. 57
JOHN DI GIUSEPPE—RD #1 Hunlock Creek, Penna. Secondary Education p. 57.
RICHARD H. DISQUE II—672 Memorial Highway, Dallas, Penna. Social Studies p. 58
PETER ROBERT DUDA
LEVOND JONES ENGEL—80 South River St., Wilkes-Barre, Penna. Business Administration p. 59
GEORGE EDWARD FETCH—48 East 7th St. Wyoming, Penna. Math p. 59
MADELEINE RAMIK FINNERAN
RICHARD HENRY FIRESTINE—104 West Tioga St., Tunkhannock, Penna. Commerce & Finance p. 59
GERALD ANTHONY FLORA—416 East Northampton St., Wilkes-Barre, Penna. Nursing Education p. 59
ELLEN LOUISE GALLAGHER—1309 South Main St., Wilkes-Barre, Penna. Business Administration p. 60
CLEMENT ANTHONY GAYNOR JR.—405 Clay Ave., Scranton, Penna. Accounting
MARY E. GILROY—225 Prospect Ave., Scranton, Penna. Nursing Education p. 60
JOHN GINOCCHETTI—91 Hilldale Ave., Wilkes-Barre, Penna. Banking p. 61
HOWARD R. GOLA—17 Charles St., Wilkes-Barre, Penna. Elementary Education p. 61
DAVID JOHN GOLIAS—3 East Germania St., Ashley, Penna. History p. 61
MARILYN LEE GOODMAN—415 East Green St., Nanticoke, Penna. Elementary Education p. 61
VIRGINIA ROME GRABOWSKI
ROBERTA JEAN GREGORY—150 West Dorrance St., Kingston, Penna. Elementary Education p. 61
SANDRA M. GRINZI—427 Holden St., West Wyoming, Penna. Elementary Education p. 61
GEORGIANN ANDRA GROHOL—346 McLean St., Wilkes-Barre, Penna. Fine Arts p. 62
HENRY PHILLIP HALL JR—232 Delaware Ave., West Pittston, Penna. Business Administration p. 62
SUZANNE CAROL HARKNESS—114 Elm Drive, Lansdale, Penna. Fine Arts p. 62
DAVID JAMES HARRIS—50 Lawrence St., Wilkes-Barre, Penna. Marketing p. 62
RALPH KENNETH HENDERSHOT—203 Eberts Lane, York, Penna. Biology p. 63
WOODROW LEE HERRON—132 South Ridge St., Taylor, Penna. Secondary Education p. 63
LARNA DELLA HOYT—232 Park Ave., Wilkes-Barre, Penna. Nursing Education p. 63
IRENE HELEN HUNZER—656 North Washington St., Wilkes-Barre, Penna. Accounting p. 63
PETER KNOX JOHNSON—610 Wyoming Ave., Kingston, Penna. Business Administration p. 64
JANICE M. KARPINSKI—613 West Shawnee Ave., Plymouth, Penna. Elementary Education p. 64
DOROTHY THERESA KEDDA
EUGENE LYALL KELLEHER
JOAN B. KIRSCHENBAUM—2457 East 26th St., Brooklyn, New York Business Education p. 64
MARILYN ANN PUHL KLICK—133 East Vaughn St., Kingston, Penna. Elementary Education p. 65
RICHARD J. KOPKO—31 New St., Wilkes-Barre, Penna. Elementary Education p. 65
JOHN KOTCH—197 South Hancock St., Wilkes-Barre, Penna. Accounting p. 65
RICHARD LAWRENCE KRAMER—60 Bedford St., Forty Fort, Penna. Accounting
LYLE ALLAN KRESGE—401 Main St., Chinchilla, Penna. Commerce & Finance p. 66
HELEN M. KUBACKI
JEROME KUCIRKA—842 North Washington St., Wilkes-Barre, Penna. Physics
RICHARD R. KULESA—165 West Union St., Nanticoke, Penna. Commerce & Finance p. 66
LINDA A. KULIGOWSKI—411 East Church St., Nanticoke, Penna. Elementary Education p. 66
ROSALIE ANN LEONE—331 North Tenth St., Easton, Penna. Elementary Education p. 67
JOHN FRANCIS LESSER—3 Cayuga Place, Forty Fort, Penna. Secondary Education p. 67
ALLEN KARL LITTLEFIELD—38 Vulcan St., Wilkes-Barre, Penna. Fine Arts p. 67
DANIEL VINCENT LUKASAVAGE—624 Warren Ave., Kingston, Penna. Business Administration p. 68

ANN C. MC GRAW—Route 6, White Mills, Penna. Nursing Education
GERARD ANTHONY MC HALE—121 Grove St., Wilkes-Barre, Penna. Business Administration
SHIU-WAI MA—296 Des Voeux Road C, Hong Kong Chemistry p. 68
ROBERT THOMAS MACEY—190 Madison St., Wilkes-Barre, Penna. Accounting p. 68
HAROLD K. MAGER JR.
VELMA MAJOR
JOHN JOSEPH MALLOY—98 Davis St., Trucksville, Penna. Business Administration p. 69
KENNETH LONG MALONEY—320 Horton St., Wilkes-Barre, Penna. Chemistry p. 69
RICHARD FRANCIS MASCIARELLA—3105 Welsh Road, Philadelphia, Penna. Business Administration p. 69
EDWARD JAMES MATTHEWS—RD #1, Drums, Penna. Accounting
ELEANOR G. MATULEWICZ
FREDERICK JAMES MERRICK—981 Peace St., Hazelton, Penna. Music Education p. 69
ARLENE THERESA MEZANKO—32 Nicholson St., Wilkes-Barre, Penna. Music Education p. 70
NEIL L. MILLAR—33 West South St., Wilkes-Barre, Penna. Accounting p. 70
BARRY M. MILLER—91 Charles St., Wilkes-Barre, Penna. Business Administration p. 70
NORBERT JOHN MOLSKI JR.—77 Claude St., Dallas, Penna. Chemistry p. 70
EVELYN MORENKO—70 Franklin St., Edwardsville, Penna. Business Education
DALE ALLEN NICHOLSON—91 Hanover St., Wilkes-Barre, Penna. Business Administration p. 71
PATRICIA ANN NOVAK—401 Cypress St., Throop, Penna. Nursing Education p. 71
JUDITH ANN NOYLE—261 River St., Forty Fort, Penna. Elementary Education p. 72
JOSEPH MICHAEL ORLANDO—271 Parsonage St., Pittston, Penna. Secondary Education p. 72
JOAN D. PALENCAR—19 Third Ave., Kingston, Penna. Elementary Education p. 72
JULIANN MARIE PALSHA—239 Ridge St., Ashley, Penna. Secondary Education p. 72
EDWIN A. PASHINSKI—164 Newport St., Nanticoke, Penna. Music Education p. 73
WILLIAM CHARLES PERREGO—RD #3, Dallas, Penna. Elementary Education p. 73
CHARLOTTE LINNEA PETERSON—68 Hopper Ave., Pompton Plains, New Jersey Fine Arts p. 73
PETER STEPHEN PHILLIPS—239 Phillips St., Wilkes-Barre, Penna. Accounting p. 73
PAUL P. PURTA JR.—64 West Sidney St., Wilkes-Barre, Penna. Elementary Education p. 74
DONALD GEORGE REESE—122 West Bennett St., Kingston, Penna. Secondary Education p. 74
JAY LEONARD REICH—124 Charles St., Wilkes-Barre, Penna. Business Administration
ROBERT L. REYNOLDS—RD #1, Olyphant, Penna. Music Education p. 75
GORDON J. ROBERTS
WILLIAM H. ROBERTS—19 Culver St., Forty Fort, Penna. Accounting p. 75
JOSEPH THOMAS ROHN—20 East Fifth St., Jim Thorpe, Penna. Music Education p. 75
RICHARD CHARLES ROSHONG—Salfordville, Penna. Elementary Education p. 75
JOZEFA ANNE RUDKO—15 Oneill Ave., Wilkes-Barre, Penna. Elementary Education p. 75
NELLIE CAROLYN RUEHLMAN—RD #1 Henryville, Penna. Nursing Education p. 75
CHRISTOPHER SADOW—1110 Easton Road, Warrington, Penna. Business Administration p. 76
MAUREEN ELLEN SAVAGE—1061 Wyoming Ave., Exeter, Penna. Math p. 76
CAROL LOUISE SCATENA—313 Wyoming Ave., West Pittston, Penna. Nursing Education p. 76
WILLIAM HENRY SCHMIDT—55 South Forest Ave., Rockville Cent., New York Business Administration p. 77
NELSON E. SEAGREN—Shongum Road, Dover, New Jersey Music Education p. 77
RUSSELL G. SHALLCROSS—436 West Lincoln Ave., Roselle Park, New Jersey Business Administration p. 77
THOMAS DANIEL SHEMANSKI—121 Bunny Lane, Edwardsville, Penna. Physics p. 77
EDWARD MICHAEL SHINER—22 Lloyds Lane, Wilkes-Barre, Penna. Music Appreciation p. 77
VERNIE MAE SHIPOSH—608 Franklin Ave., Franklin Lakes, New Jersey Elementary Education p. 77
HELEN P. SMERESKI RD #1 Wapwallopen, Penna. Elementary Education p. 78
ROBERT ALAN SMITH—53 Laurel Hill Road, Center Port, New York, Fine Arts
JOAN STANZIOLA—111 Johnston Drive, Watchung, New Jersey Elementary Education p. 79
ESTELLE STAR—408 Main St., Ranshaw, Penna. Nursing Education p. 85
PETER STCHUR JR.—79 East Chestnut St., Wilkes-Barre, Penna. Chemistry
BONNIE STOLTZ
MARY-LYNNE STREVELL—413 Old Corlie's Road, Neptune, New Jersey Biology p. 79
EDWARD JOHN STRUCKE—137 Lincoln St., Dupont, Penna. Commerce & Finance p. 79
ANTHONY P. SUDA—275 Slocum St., Swoyerville, Penna. Physics
ANTOINETTE MARIE SUPCHAK—6 Prospect St., Plymouth, Penna. Elementary Education p. 79
CAROL RUTH SUTTON—RD #3, Box 363, Wyoming, Penna. Music Education p. 79
STEWART DEARBORN SWETT—P.O. Box 331, Conyngham, Penna. Business Administration
CHERYL LOUISE TARITY—66 Reynolds St., Pittston, Penna. Elementary Education p. 80
STUART L. THOMAS JR.—409 Palmer St., Plymouth, Penna. Business Administration
WINDSOR S. THOMAS—521 West Thomas St., Rome, New York Physics
MARTHA ANN THOMPSON—829 Fifth St., Hazleton, Penna. Nursing Education
JOHN JOSEPH TOMARI—46 Main St., Freeland, Penna. Business Administration
FRANCIS JOHN TOMASHOFSKI—693 Wyoming Ave., Kingston, Penna. Chemistry p. 80
JANET M. VANDERHOFF
JUDITH E. VANSLETTE—805 Keith Lane, West Islip, New York Business Education p. 81
WILLIAM ROBERT WALTZ—715 Harrison Ave., Scranton, Penna. Business Administration p. 81
EMIL JOSEPH WARREN—128 Chestnut St., Alden Station, Penna. Commerce & Finance p. 85
DOUGLAS WAYNE WEBER—216 East Broad St., Quakertown, Penna. Business Administration p. 82
MERRITT F. WHEELER
ALBERT C. WILLIAMS—126 North Thomas Ave., Kingston, Penna. Commerce & Finance
CLARA MAY WILLIAMS
KAREN D. WINANS—Box 34 Dimock, Penna. Nursing Education p. 83
FRANK C. WODARCZYK—4 Summit View Drive, Mountaintop, Penna. Commerce & Finance p. 85
MICHAEL J. WOOD—50 Church St., Wilkes-Barre, Penna. Business Administration
CARL P. WORTHINGTON—448 Washington Ave., West Wyoming, Penna. Accounting p. 83
JOAN F. WRONSKI—23 Roanoke St., Woodbridge, New Jersey Education p. 83
DIANE CYNTHIA WYNNE—21 Harrison St., Nutley, New Jersey Elementary Education p. 83
MARGUERITE MARY YEVITZ—825 East Northampton St., Wilkes-Barre, Penna. Chemistry p. 84
WILLIAM J. YOUNG—15 Cascade St., Staton Island, New York Nursing Education
DOROTHY ANN ZAKOWSKI—316 Phillips St., Wilkes-Barre, Penna. Nursing Education p. 84

TERMINAL DIVISION

JAMES PATRICK AMBROSE—815 Luzerne Ave., West Pittston, Penna. Electrical Engineering
CHARLES LOUIS AQUILINA—50 Parke St., West Pittston, Penna. Chemical Engineering
JOHN J. ARNONE—471 South Main St., Pittston, Penna. Engineering
JOHN R. BALAVAGE—RD #1, Harveys Lake, Penna. Chemical Engineering
PAUL C. BAVITZ—333 E. Green St., Nanticoke, Penna. Mechanical Engineering
JOHN BERNARD BROCKI—1213 South Hanover St., Nanticoke, Penna. Engineering
SALVATORE ANGELO BUFALINO—49 East Columbus Ave., Pittston, Penna. Engineering
ALAN C. DAVIS—Box 365 Manati, Puerto Rico Engineering
TIMOTHY PAUL HNEDAK—RD #1 Box 226, Jamesburg, New Jersey Mechanical Engineering
G. WILLIAM LEISHEAR—532 Park St., Moosic, Penna. Engineering
ROBERT JOSEPH MARCHLIK—6501 Henwood Ave., Pennsauken, New Jersey Engineering
MICHAEL G. MARKO—534 North Franklin St., Wilkes-Barre, Penna. Engineering
DAVID C. MITCHELL—Damascus, Penna. Civil Engineering
JOHN VINCENT REPSHAS—385 Hill St., Sugar Notch, Penna. Mechanical Engineering
HUBERT CLYDE RITTER—172 Northwood St., Kenmore, New York Civil Engineering
RAYMOND PAUL RIZZO—40 Center St., Pittston, Penna. Engineering
ARTEMIA M. RYSZ—8 Chase St., Wilkes-Barre, Penna. Secretarial Studies
ROBERT EDWARD SILVI—82 Mack St., Plains, Penna. Engineering
JOAN SOKOLA—306 East Main St., Wilkes-Barre, Penna. Secretarial Studies
KENNETH EUGENE THOMAS—33 Keith St., Wilkes-Barre, Penna. Engineering
DONNA RUTH TROIANO—Harding Highway, RD#1, Newfield, New Jersey Chemical Engineering
DOLORES A. VICKLAND—32 Union St., Hudson, Penna. Secretarial Studies
MICHAEL C. J. WALKO—343 Main St., Edwardsville, Penna. Engineering
WILLIAM C. WILSON—110 Lyndwood Ave., Wilkes-Barre, Penna. Mechanical Engineering
RUSSELL R. WRIGHT—12 Loomis Park, Wilkes-Barre, Penna. Mechanical Engineering

MASTER OF SCIENCE IN CHEMISTRY

HIROKO ITO
YEN-CHI PAN
HENRY JOSEPH POWNALL

MASTER OF SCIENCE IN PHYSICS

THOMAS MICHAEL HESLIN
JAE-HYOUNG PARK

AMEN

Conyngham "cubby-hole" 109 housed a dozen industrious souls who danced around two tables hoping to find an unavailable cleared area in which to work on trips. The eliminating and choosing search through mazes of photographs has finally come to an end—at least for this year anyway. Despite the handicaps of an antiquated typewriter, of insufficient work space, and the confusion involved with club pictures, the book has arrived for the students—to appraise. But praise must go to those whose friendship and promise of "dedication forever" will always be remembered.

My thanks to a dedicated photographer, Bob Cardillo, for the stack of photos that made this book possible. Thanks Jim and Tommy for assisting Bob with complete coverage of all campus activities.

Thanks ever so much George for a fine sports section. Best of luck with the responsibility of organizing and co-ordinating the '68 AMNICOLA.

Alicia attacked the most perplexing section—clubs. Thanks for a better developed and organized section, and thanks also for the wit and humor that sustained all of us throughout the year.

Thanks Barry Miller for those ads that managed to keep us from going in the red.

My thanks to Irene for her work on the dorm section, to Carol for her layouts and humor, and to Ellen for her nimble fingers that accurately typed the copy. Thanks to Jane, George, and Fran who completed the dozen. Appreciation to Mr. Colson for his constant advise.

The staff could not possibly deserve all the thanks. To the BEACON we owe thanks to Leona and Walt for their assistance in completing last minute copy. Sincere appreciation to Mr. Gordon Roberts for his help in acquiring a contract for the senior photos, and thanks to those students and faculty who have generously shown their support by their suggestions, co-operation, and by ordering a memory book.

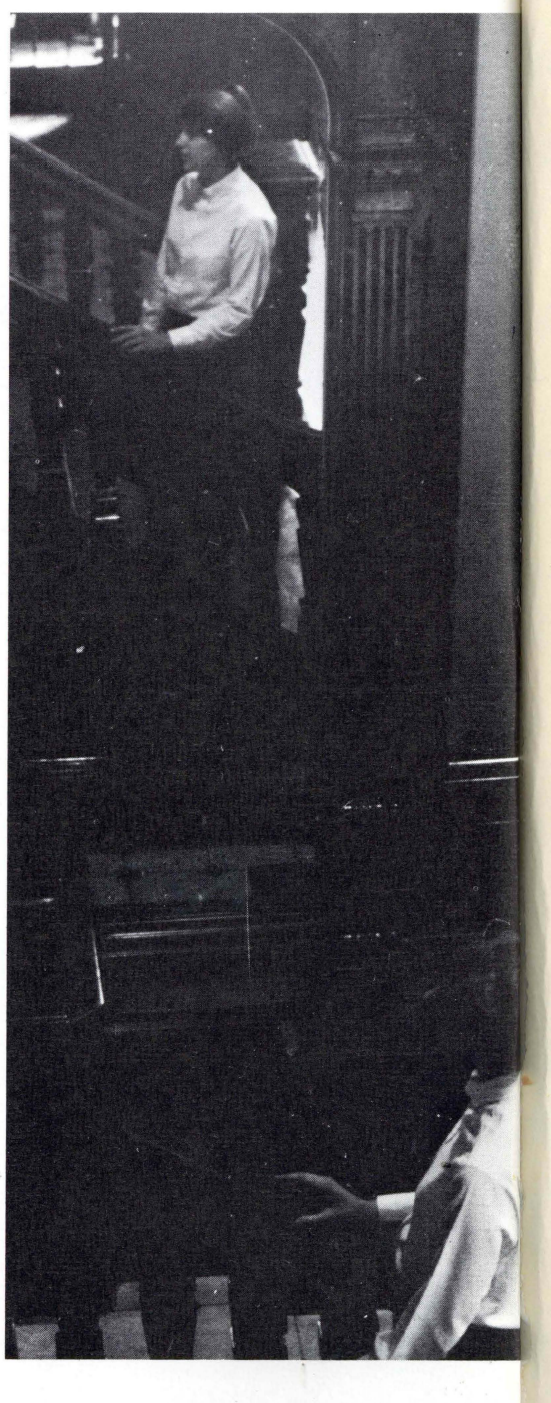

1000160336
WILKES COLLEGE LIBRARY

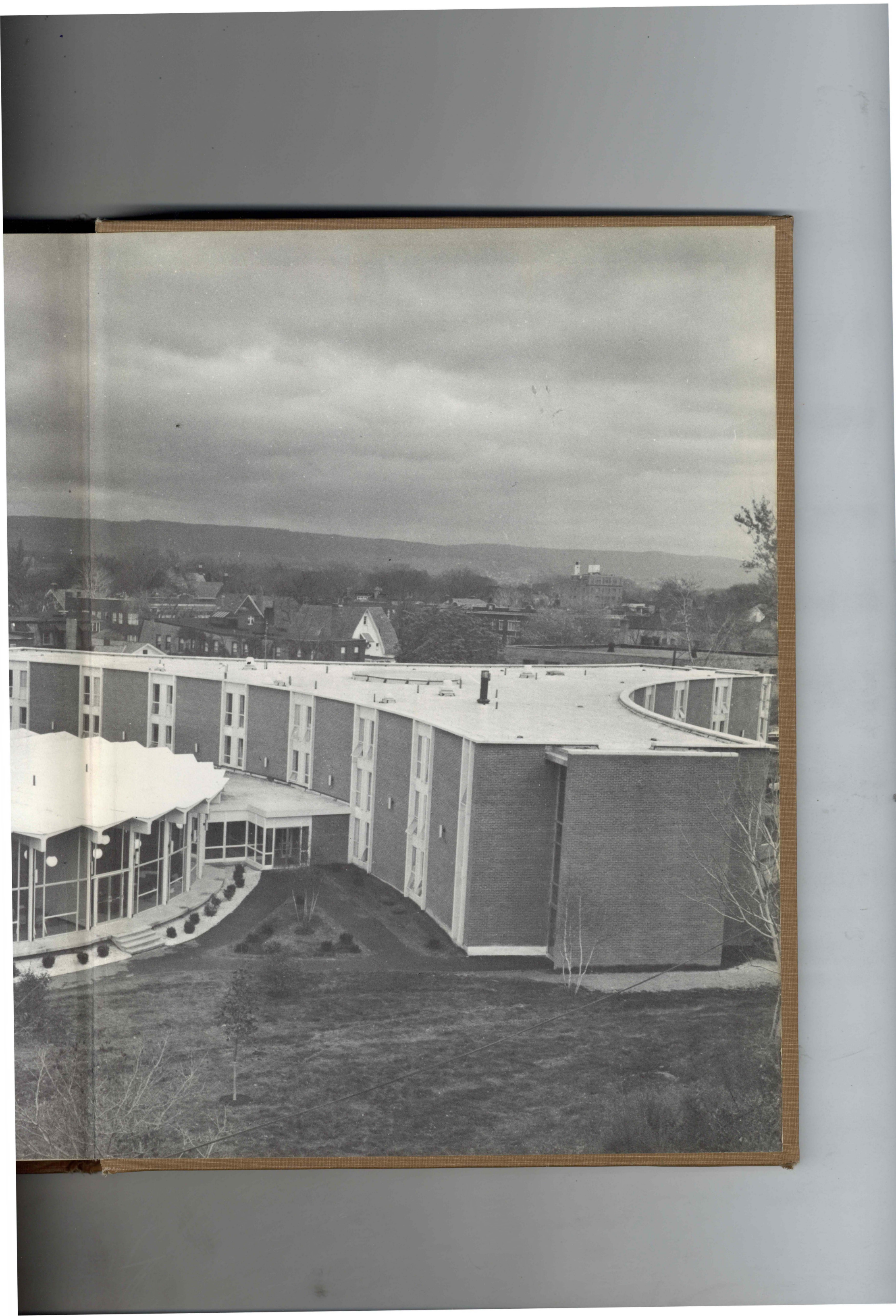

L
W
C