AMNICOLA 1958

LD6051
W225
1958,
c.2

Twenty Five

25

XXV

Eleven

H. Miller

Twenty Five

1

A

25

XTC

ATLANTA

H. Miller

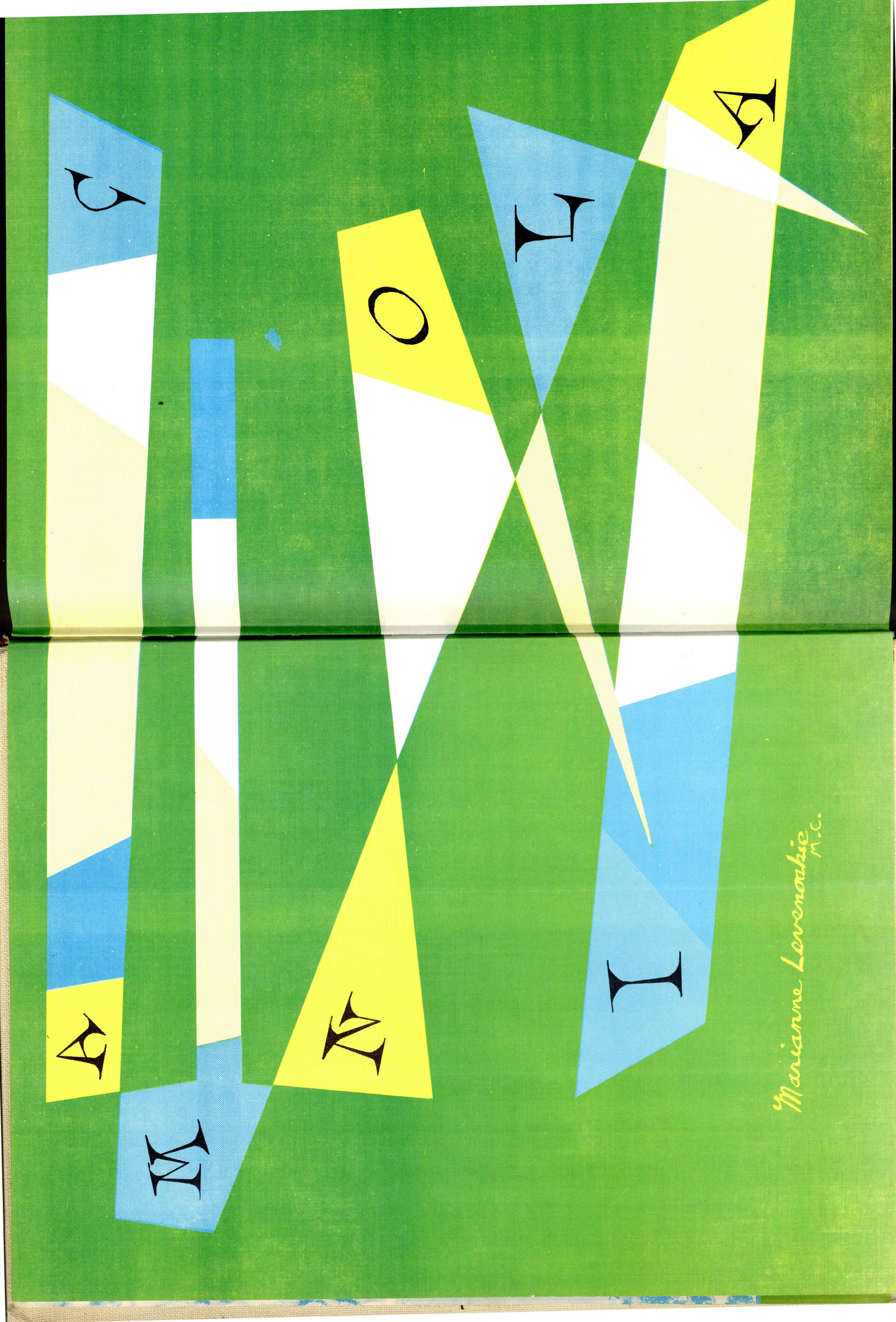
Marianne Lovranović
M.C.

Then...

1933

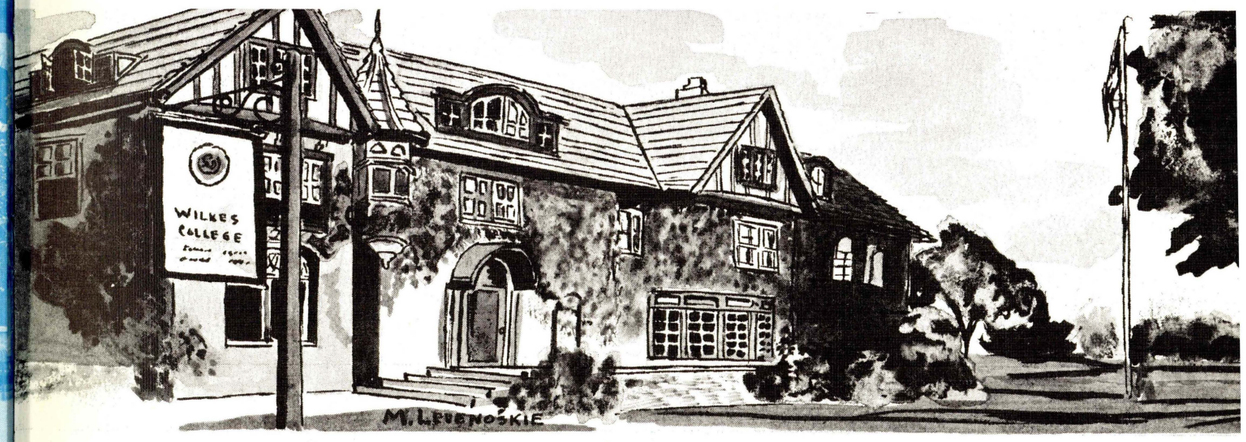

...and...

ARCHIVES
TREASURE
ROOM
4D6051
W225
1958
C.2

...Now...

1958

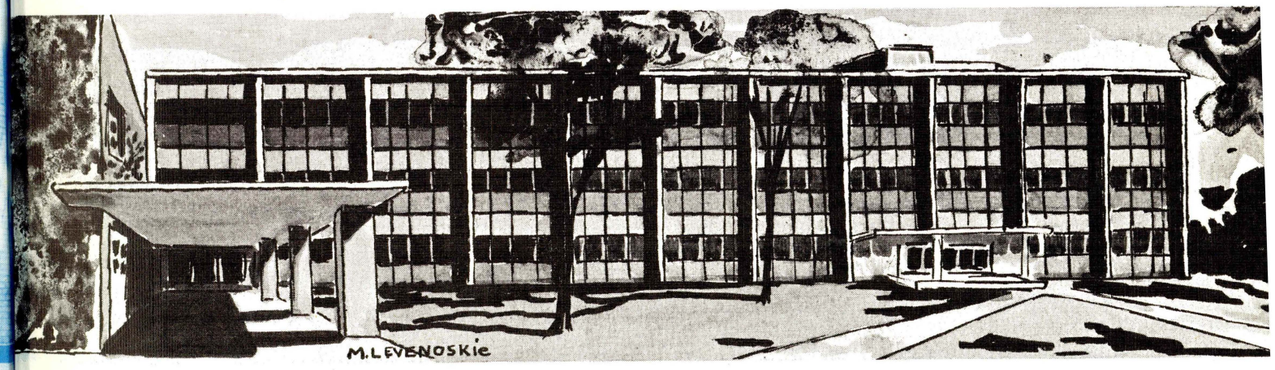

80398

President's Message

To the Class of 1958:

The years that you have spent at Wilkes will have varying values for each of you, but these years are now a part of you, and I hope that, in the years to come, they may prove to be a rich and strong portion of your life. Four years of search and of effort must affect the lives of any person, and these years of study should have opened to each of you new vistas for self-development and for greater service.

All of us live in a period of accelerating change, and none of us can foresee all that lies before us. The best that we can do is to so shape our own lives that we will be strong enough to endure the vicissitudes of life and wise enough to shape our lives so that we may enjoy a measure of happiness and of achievement.

We can never be sure that our chosen goals will be attained, for we are a part of the times in which we live, and the divergent influences that shape the time, must also shape the lives of each of us. Many things will happen to us that we would avoid, but everything that happens becomes a part of us for good or bad. And, to some extent, we can determine whether it shall be good or bad. We can drift with the tide, or we can make the best of every situation, whether it be chosen by us or thrust upon us. By our attitudes and by the values that we hold, we can make each experience a path to despair, or to a brighter future.

As Tennyson has said,

> *"I am a part of all that I have met;*
> *Yet all experience is an arch wherethrough*
> *Gleams that untraveled world, whose margins fade*
> *Forever and forever as I move."*

May your arches of experience lead you to greater happiness and to more significant lives!

Eugene Farley

In Retrospect...

The most important thing to which we are paying tribute is the double celebration which Wilkes is holding this year . . . the twenty-fifth year of its founding and the graduation of the eleventh class from the college.

Bucknell University wished to provide the citizens of Wilkes-Barre an opportunity for the advantages of higher education comparable with those in other areas of the nation. In 1933 Bucknell University Junior College was established in Wilkes-Barre to serve the young people of the Wyoming Valley. The plans of development caused the college to grow rapidly and steps were made to have the program extended to establish a four-year college. In 1946 the students were given the opportunity for the first time to complete their four-year college education in Wilkes-Barre. It was at this time that the college satisfied the requirements of the state and in June of 1947 the Junior College became Wilkes College with an independent legal status.

The earliest classes were held in rented office space, and most of the faculty was drawn from Bucknell. It was at the request of the Administration and the Board of Trustees that some of the community's leading citizens enabled the college to move into permanent quarters.

Conyngham Hall and Chase Hall were the first buildings belonging to Wilkes College. The Weckesser and Kirby homes were added to the college to facilitate its rapid growth. The Board of Trustees gave Gies Hall, Barre Hall, Butler Hall, and Pickering Hall to the college. Ashley and Sterling Halls were bequested to the college as was the McClintock residence to facilitate housing for out-of-town women students.

Later acquisitions of the college were Harding Hall, the Sturdevant House, and Hollenback Hall, for classroom and faculty offices. Warner Hall, Gore Hall, Weiss Hall, and George Catlin Hall were added for dormitory facilities. In 1957 the Harold R. Stark Hall of Science was dedicated for the advancement of science.

In the twenty-five years of its growth Wilkes College has made tremendous progress in the field of education. In the twenty-five years of its growth, the students of Wilkes have experienced everything from a depression, a World War, and a change in a political way-of-life. All through these times the students of Wilkes have wanted a college education. They have all had different personal goals, yet they have all been here for the foundation for attaining the goals which they had set for themselves.

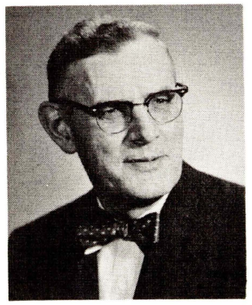

STANLEY H. WASILESKI, M.S.
Director of Evening School

MRS. MARGARET CONNOLLY, M.S.
Comptroller

JOHN J. CHWALEK, M.A.
Director of Guidance

Office Personnel—*First Row:* Ruth Herbert, Kay O'Donnell, Ruth Bishop, Joan Ostrowski, Kathryn Karmilowicz. *Second Row:* Helen Morgan, Rosalie Falchek, Elizabeth Bretz. *Third Row:* Ethel Nuss, Elaine Weinstein, Dorothy Davies. *Fourth Row:* Janet Davies, Mary Jilson, Phyllis Wright, Mary Beacham, Marie Opsitos.

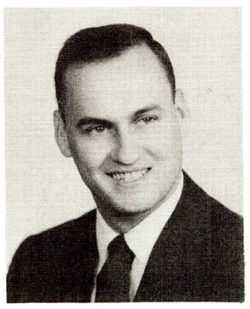

RUSSELL R. PICTON, B.S.
Executive Secretary of Alumni

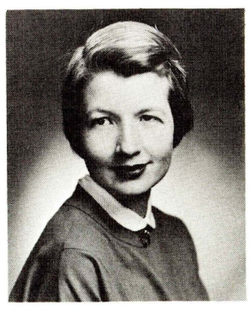

MRS. EDNA STEVENS, A.B.
Director of Public Relations

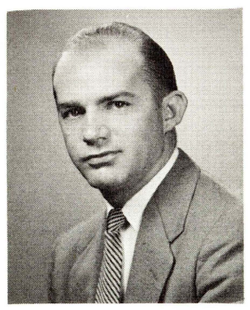

JOHN D. REESE, B.S.
Director of Student Activities

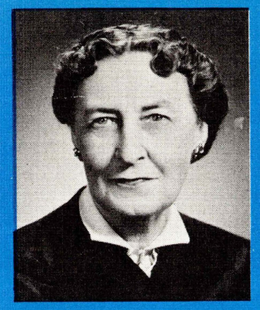

GERTRUDE ALLEN DOANE, A.B.
Dean of Women

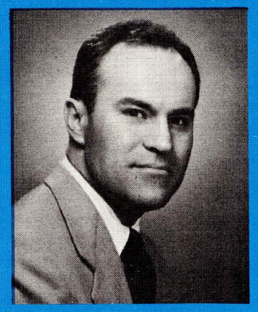

GEORGE F. RALSTON, M.A.
Dean of Men

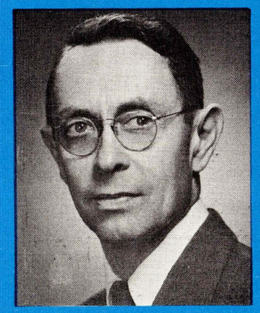

ALFRED W. BASTRESS, Ph.D.
Dean of Instruction

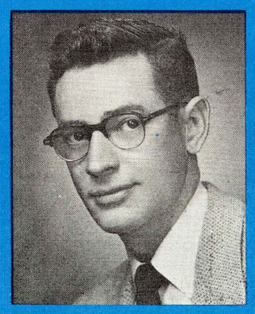

JOHN P. WHITBY, M.S.
Director of Admissions
and Registrar

ADMINISTRATION

The administration of Wilkes College has moulded into the students that which can be exemplified as the Wilkes way-of-life. Their attempt has been to show the student the path to take for success now and after graduation. It has been their aim for the student to acquire a sense of independence and responsibility early in his college career. This is in addition to the help which the administration is only too willing to give to the student, which is a very important part of the college way-of-life.

The doors of Chase Hall are always open to the students for them to feel free to come in and talk to the deans to discuss the various things in their life which may be an asset to their lives or may be a problem impeding the student's progress. The very fact that the administration is so willing to talk and discuss with the students is of great importance to have a happy and satisfied student body.

The Wilkes way-of-life which has been molded into the students by the administration with the aid of the faculty is that feeling of warmth which the administration feels to be the most important for each person. The administration has grown in their importance as the college has grown in its size. This is what helps the college to grow from the inside as the physical plant continues to expand. It is with the sense and feeling of friendship that the administration tries to do its job in regard to the students and in the development of relations with the people of the Wyoming Valley.

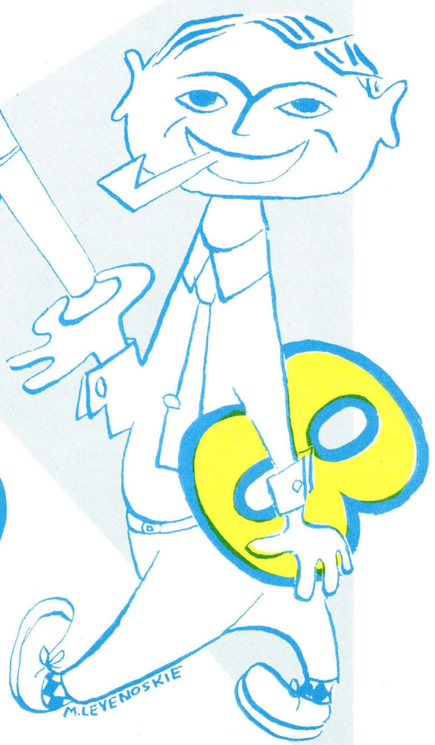

1959

SENIORS

CLASS HISTORY

The basic characteristic of a college education has not changed in the last quarter of a century. It is now that the world is full of relative peace, prosperity, and security that we, the class of 1958, are in college. No one is allowing any of these things to soften him, or to make him a coward. Each one has a spiritual purpose to obtain his college degree. It is this purpose and the way-of-life of Wilkes which has caused the internal growth and strength of Wilkes in keeping with the physical growth of the college.

The class of 1958 has a spirit and a feeling of unity which has been exemplified in all of their work. They have done many things which have caused them to have an enviable position in the college and in the community. The spirit, imagination, and enthusiasm have been a tremendous asset in relation to the constructive work which has been done for the class and for the college.

The unity of the class was shown at the very outset of their college career by the support of the plans of the class officers for the establishment of a class council. The council was designed to strengthen the bond between the class and the college.

The class of 1958 has made a permanent contribution to the college in the form of the Memorial Fund. This fund was designed as a gift to be continued by succeeding classes.

The students in the Senior Class have been successful as a unit and have also had several outstanding individuals who have helped to make the class a great one in the history of the college and have helped to make the college a well-known institution in the academic world.

There is a great deal to be remembered about our four years in college. To remember first meetings, first acquaintances, first classes. The happiness shared at athletic events, the Beard Contest, the dinner dance. There were the happy hours filled with joy and well-being which were balanced by the trying hours when we wondered about our purpose in college. All of these varied pursuits have helped us to realize that we do have a place in the world as college graduates. Whether or not we ever meet after our college graduation we will still have the tangible remembrances of all that which has gone together to make our college days a lasting and memorable experience.

This is a great time in which we are being graduated. We shall be able to go into the world with assurance and confidence which we obtained from working as individuals in a class which has worked for the college.

STUDENT GOVERNMENT

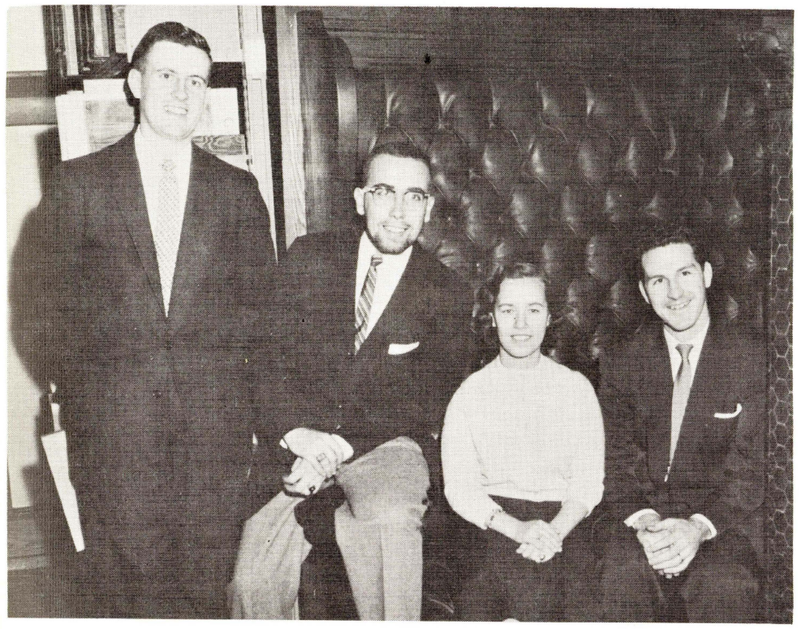

RONALD TREMAYNE
President

LARRY GRONINGER
Vice President

MARY WEST
Secretary

LEONARD MULCAHY
Treasurer

STUDENT COUNCIL

John Scandale, Ronald Tremayne, Joseph Oliver, Edmund Kotula

IN MEMORIAM

JOSEPH V. ORCHARD
Commerce and Finance

CLASS OFFICERS

COMMERCE AND FINANCE

The aim of the Commerce and Finance department is to prepare the students for a position as an effective and efficient member of society in our competitive economic world. The students who enroll in this curriculum are trained in all the various aspects of the business world, economics, accounting, sales, management, and retailing. In addition to these subjects the student has the opportunity to take many liberal arts courses in order to acquire the broad, cultural background which he will need to develop a well rounded personality. Thus the student is capable of contributing to society in an intelligent manner.

The students who have been graduated from Wilkes in this curriculum have taken their places in many facets of the business world. Wilkes is represented in the fields of selling, industry, management, accounting, and many others. The Wilkes graduates can compete with the best in their fields.

Seated: Mr. A. Bacon, Mr. W. G. Farrar, Mr. G. F. Elliot, Mrs. E. C. Craig, Dr. S. A. Rosenberg—Chairman, Mr. A. J. Hoover, Mr. J. H. Hotson; *Standing:* Atty. T. Krohn, Dr. Y. K. Chiang, Mr. R. E. Werner, Mr. R. D. Michman.

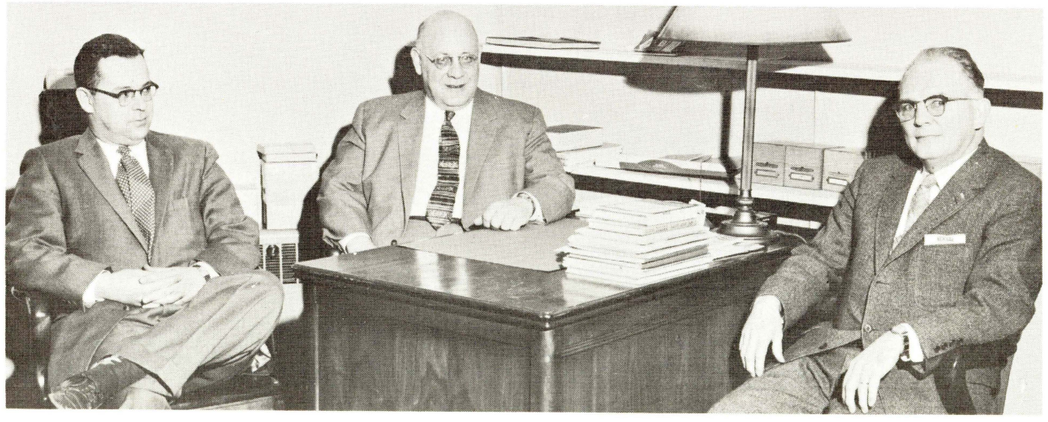

Mr. J. B. Slamon, C.P.A., Mr. E. S. Curtis, Mr. P. R. Werner.

JOSEPH ANDREWS, B.S.
Commerce and Finance

STANLEY F. BARNES, B.S.
Commerce and Finance

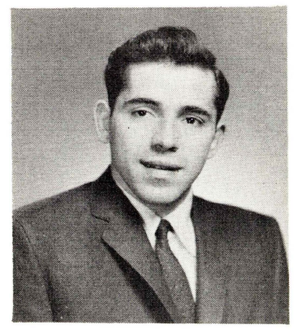

ANTHONY M. BIANCO, B.S.
Commerce and Finance

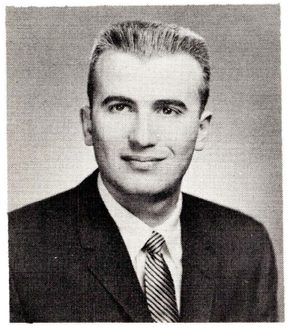

EDWARD I. BIRNBAUM, B.S.
Commerce and Finance

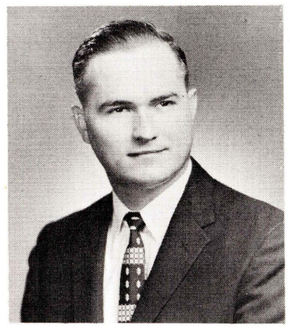

RICHARD W. BROWN, B.S.
Commerce and Finance

JOHN G. CARLING, B.S.
Commerce and Finance

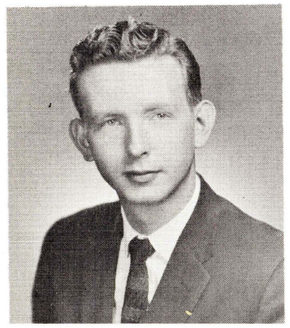

ARTHUR A. CHRISTIANSON, B.S.
Commerce and Finance

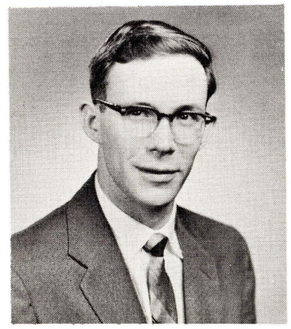

WALTER K. DIMARCO, B.S.
Commerce and Finance

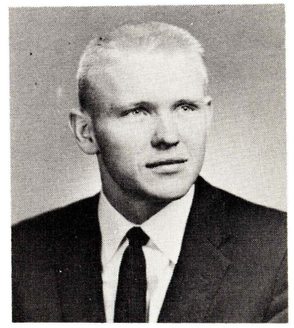

WILLIAM EWASKO, B.S.
Commerce and Finance

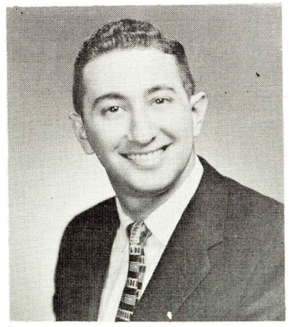

DANIEL FALKOWITZ, B.S.
Commerce and Finance

ISAAC C. FORSTER, B.S.
Commerce and Finance

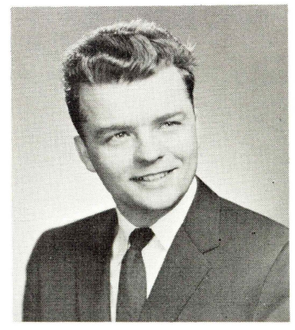

LEONARD V. GALLICK, B.S.
Commerce and Finance

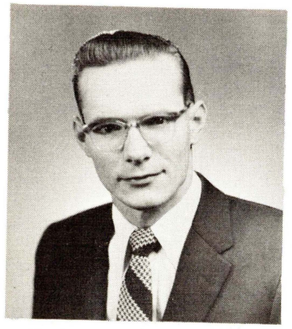

STEPHEN J. GAYDOS, JR., B.S.
Commerce and Finance

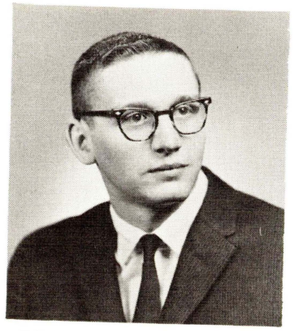

GEORGE GINADER, B.S.
Commerce and Finance

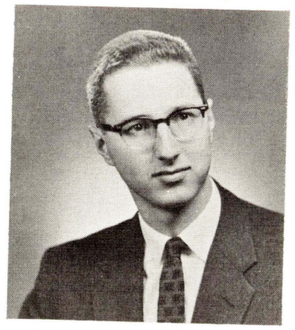

MAX B. GREENWALD, B.S.
Commerce and Finance

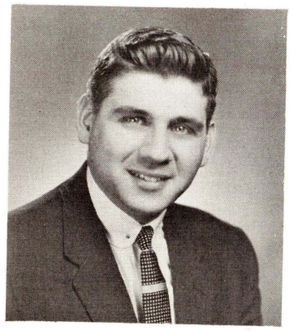

ARNOLD HOEFLICH, B.S.
Commerce and Finance

MAURICE L. HOWELLS, B.S.
Commerce and Finance

WILLIAM L. JAMES, B.S.
Commerce and Finance

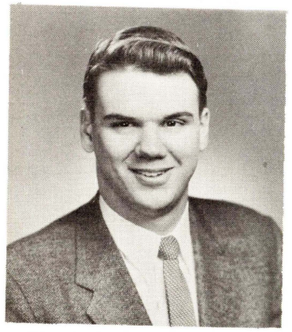

CHARLES A. JONES, B.S.
Commerce and Finance

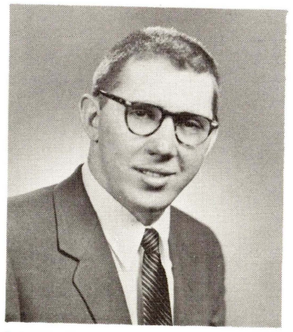

CARL P. KARMILOWICZ, B.S.
Commerce and Finance

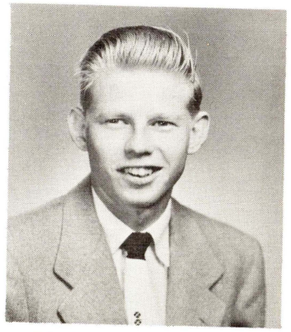

FRANK J. KOGUT, B.S.
Commerce and Finance

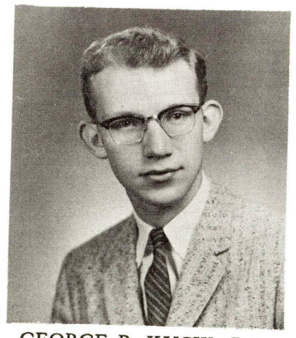

GEORGE R. KUCIK, B.S.
Commerce and Finance

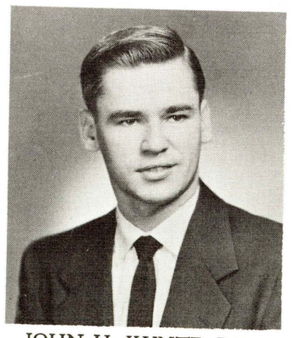

JOHN H. KUNTZ, B.S.
Commerce and Finance

WILLIAM K. LAW, JR., B.S.
Commerce and Finance

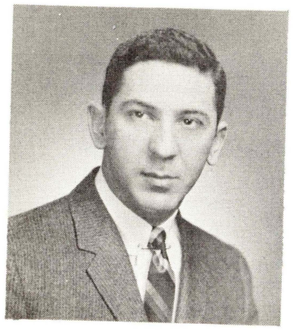

JOSEPH I. LEIBMAN, B.S.
Commerce and Finance

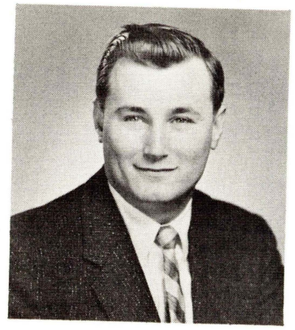

MERLE LEVEY, B.S.
Commerce and Finance

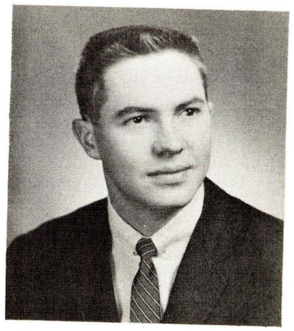

WILLIAM P. LLOYD, B.S.
Commerce and Finance

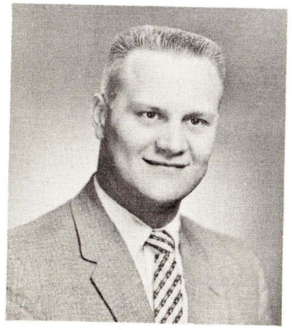

ALBERT F. MANARSKI, B.S.
Commerce and Finance

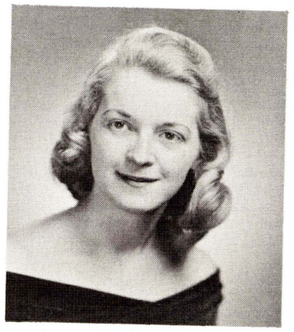

JUDITH M. MENEGUS, B.S.
Commerce and Finance

GEORGE E. MORGAN, JR., B.S.
Commerce and Finance

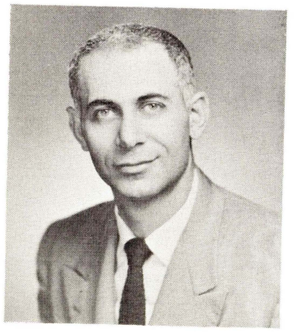

GEORGE MORRASH, B.S.
Commerce and Finance

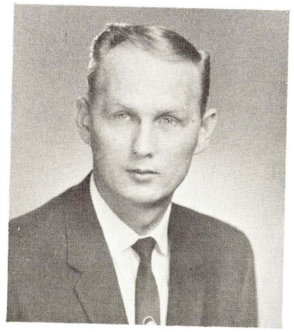

THOMAS L. MOTICHKA, B.S.
Commerce and Finance

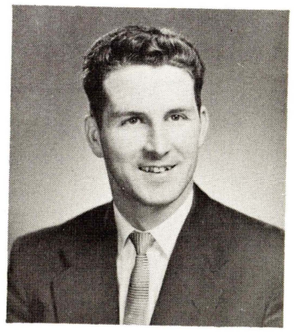

LEONARD J. MULCAHY, B.S.
Commerce and Finance

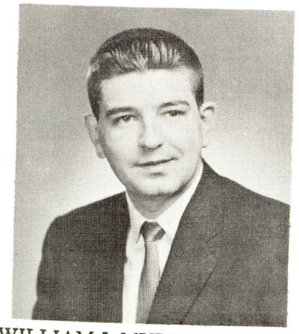

WILLIAM J. MURPHY, JR., B.S.
Commerce and Finance

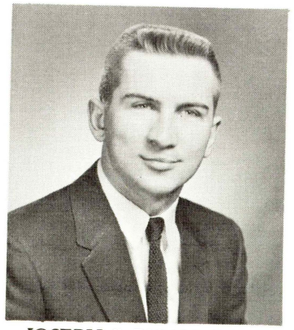

JOSEPH S. PIPAN, B.S.
Commerce and Finance

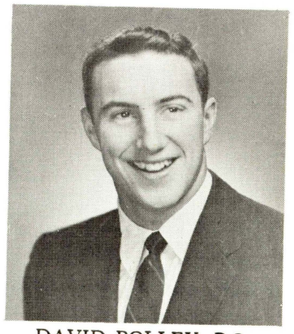

DAVID POLLEY, B.S.
Commerce and Finance

WILLIAM J. POWELL, B.S.
Commerce and Finance

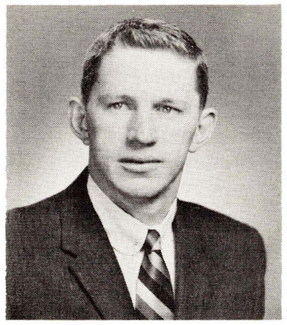

JOSEF M. REESE, B.S.
Commerce and Finance

ARTHUR R. RICHARDS, JR., B.S.
Commerce and Finance

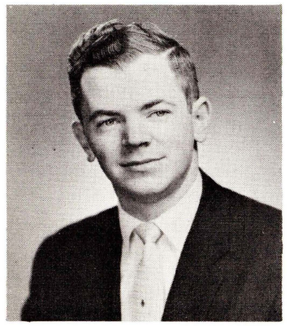

WILLIAM H. RICHARDS, B.S.
Commerce and Finance

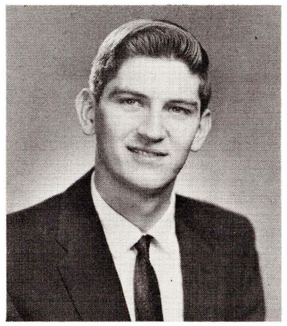

WILLIAM D. SAVITSKY, B.S.
Commerce and Finance

ROBERT SCALLY, B.S.
Commerce and Finance

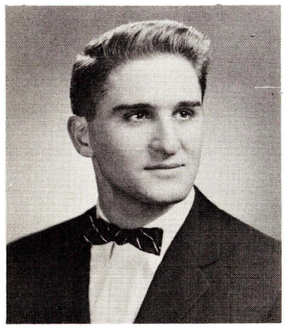

JOHN L. SCANDALE, B.S.
Commerce and Finance

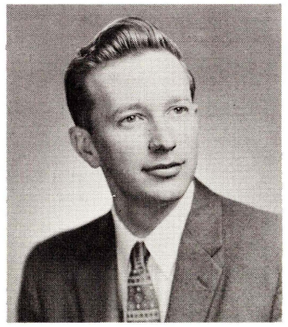

JOSEPH P. SCHOONOVER, B.S.
Commerce and Finance

HAROLD P. SHANNON, B.S.
Commerce and Finance

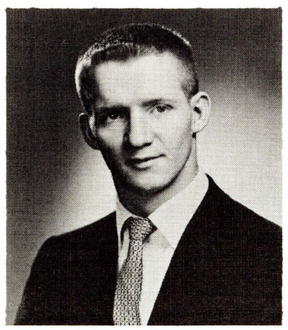

DAVID J. THOMAS, B.S.
Commerce and Finance

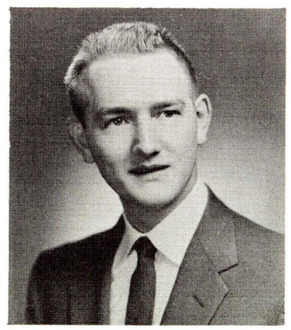

JOHN J. TORAITIS, B.S.
Commerce and Finance

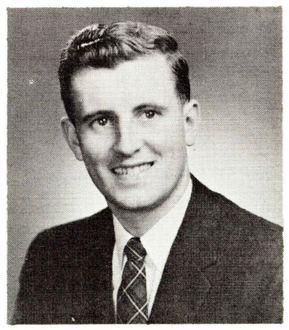

RONALD D. TREMAYNE, B.S.
Commerce and Finance

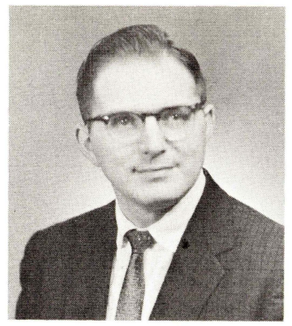

ALVIN ULLMAN, B.S.
Commerce and Finance

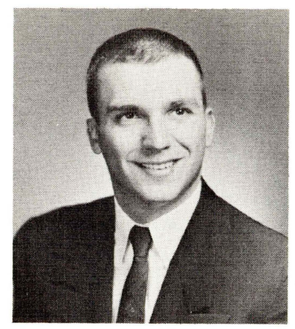

DAVID K. WAGNER, B.S.
Commerce and Finance

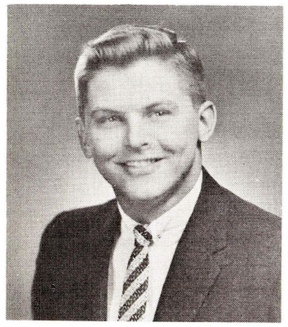

JOHN WANKO, B.S.
Commerce and Finance

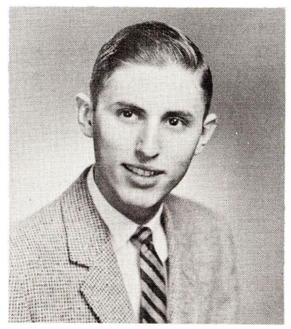

BRUCE S. WARSHAL, B.S.
Commerce and Finance

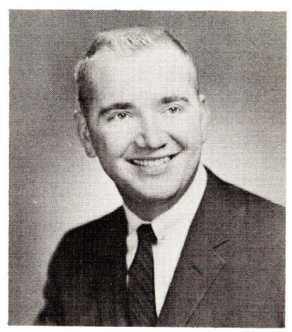

DONALD E. WILKINSON, B.S.
Commerce and Finance

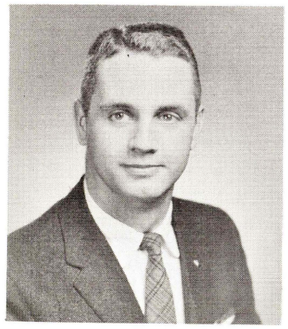

JAMES J. WILLIAMS, B.S.
Commerce and Finance

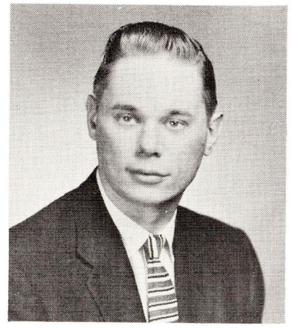

RAYMOND E. WILSON, B.S.
Commerce and Finance

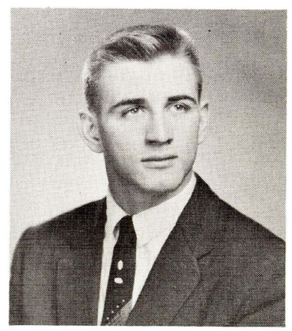

RICHARD E. WOZNIAK, B.S.
Commerce and Finance

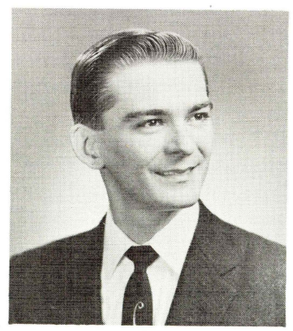

WILLIAM A. ZDANCEWICZ, B.S.
Commerce and Finance

EDUCATION

The Education program at Wilkes is unusual in the sense that the student is exposed to a wide variety of courses in addition to the education courses. It is felt that it is more important for a teacher to be a well-rounded individual rather than the product of a narrow, specialized program. The education courses provide the proper classroom techniques, and these are applied in the practice teaching period in which the student practices at local schools.

A very important and beneficial phase of the Education program is the Education Club, which is a chapter of the Future Teachers of America, which in turn is under the auspices of the National Education Association. Under student direction and planning, the club has participated in state conventions on education endeavoring general betterment. This extra-curricular educational activity complements the organized purposes of the department, providing members with experiences not directly attainable in the education courses and giving the F.T.A. members an opportunity to function in and become acquainted with a national professional organization.

The students in this field are fortunate to be able to get their teaching certificates with the additional liberal arts background which makes them qualified teachers and informative and productive members of society.

Mr. Bernard Zawisa, Dr. Eugene Hammer—Chairman, Dr. Ruth Jesse, Mr. Robert Bhaerman.

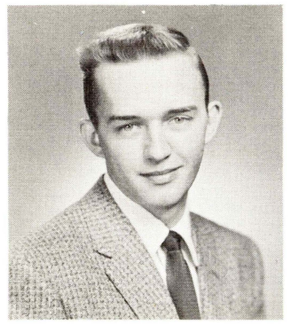

JOSEPH H. BENDOCK, B.S.
Secondary Education

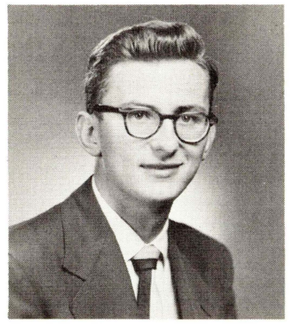

FRANK J. BIELENDA, B.S.
Secondary Education

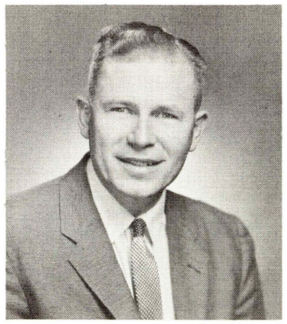

SPENCER L. BUCK, B.S.
Nursing Education

MARILYN A. DAVIS, B.S.
Elementary Education

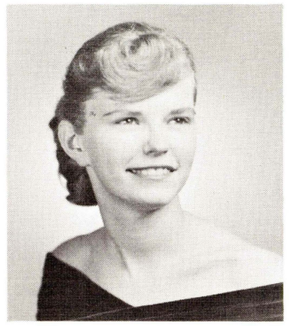

DEBORAH A. DEISHER, B.S.
Elementary Education

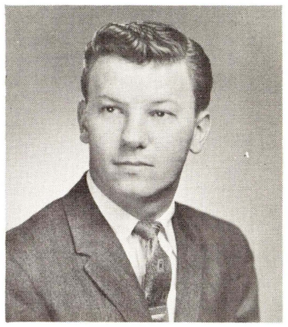

DONALD DOMZALSKI, B.S.
Secondary Education

DAISETTE J. GEBHART, B.S.
Secondary Education

CAROLYN J. GOERINGER, B.S.
Business Education

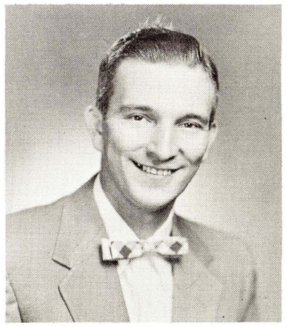

DAVID W. GOWER, B.S.
Secondary Education

CAROL M. HALLAS, B.S.
Business Education

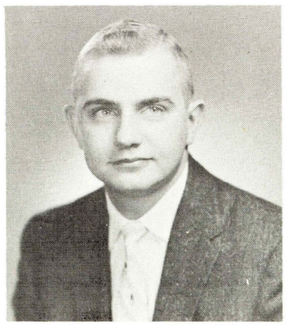

EDWARD J. HELTZEL, B.S.
Secondary Education

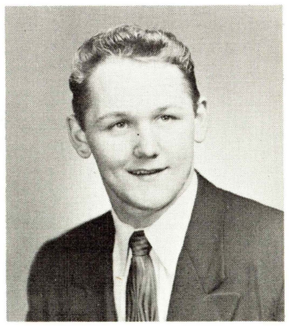

HILLARD R. HOFFMAN, B.S.
Secondary Education

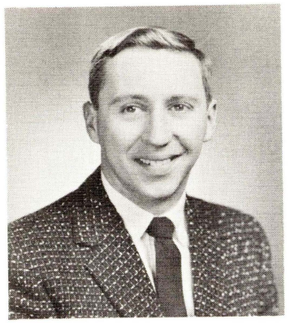

MAURICE R. HURLEY, B.S.
Secondary Education

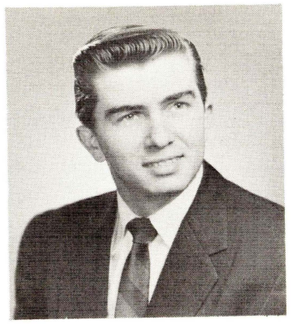

THOMAS E. JENKINS, B.S.
Elementary Education

MERRI C. JONES, B.S.
Elementary Education

NAOMA R. KAUFER, B.S.
Secondary Education

RALPH F. KOSTENBAUDER, B.S.
Nursing Education

EDMUND J. KOTULA, B.S.
Business Education

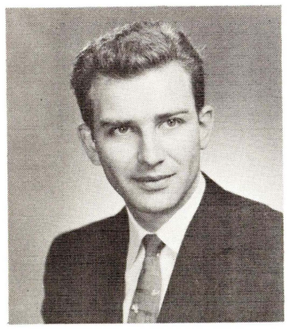

BARRY E. LEINBACH, B.S.
Secondary Education

JOSEPH P. LUDGATE, B.S.
Elementary Education

MARSHA M. MASON, B.S.
Elementary Education

RITA A. MATISKELLA, B.S.
Secondary Education

CHARLES E. McGLYNN, B.S.
Secondary Education

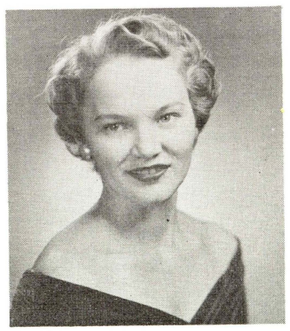

EMMA M. MINEMIER, B.S.
Elementary Education

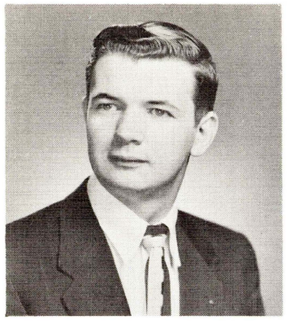

JOHN MORENCO, B.S.
Secondary Education

ROBERT MORGAN, B.S.
Elementary Education

JUNIATA MOSS, B.S.
Secondary Education

LORETTA NADLER, B.S.
Elementary Education

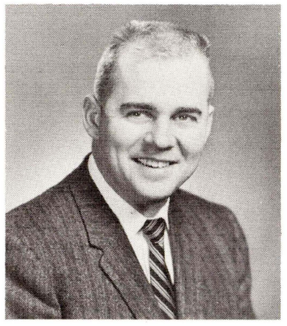

JOSEPH W. OLIVER, B.S.
Secondary Education

JO-ANN PETROVITZ, B.S.
Nursing Education

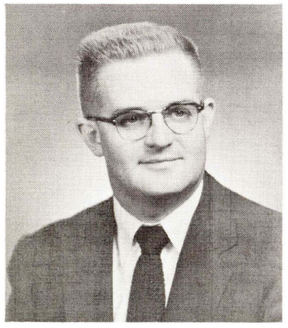

WILLIAM PLAYERS, B.S.
Secondary Education

MARY F. QUEENY, B.S.
Nursing Education

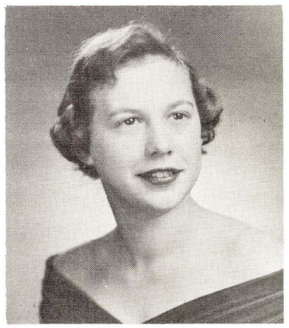

AUDREY RADLER, B.S.
Secondary Education

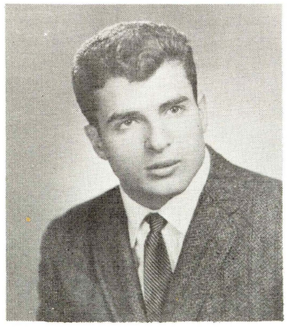

RONALD C. RESCIGNO, B.S.
Secondary Education

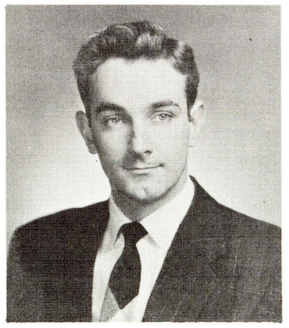

JOSEPH S. RIZZO, B.S.
Secondary Education

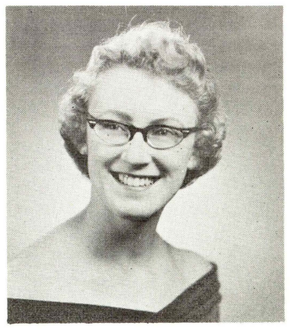

ALISON B. RUBURY, B.S.
Elementary Education

NANCY L. SCHMALTZRIEDT, B.S.
Elementary Education

WARREN W. SCHMID, B.S.
Elementary Education

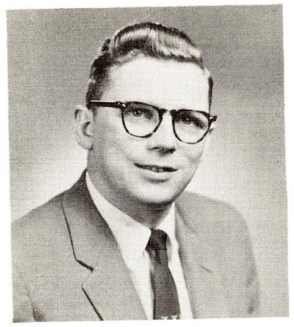

HAROLD L. SCHULER, B.S.
Business Education

ANDREW SHAW, JR., B.S.
Secondary Education

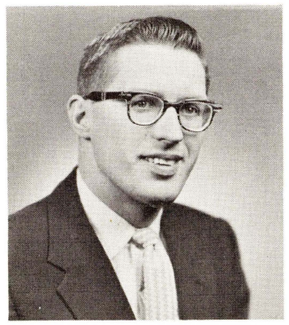

HARRY L. SMITH, JR., B.S.
Secondary Education

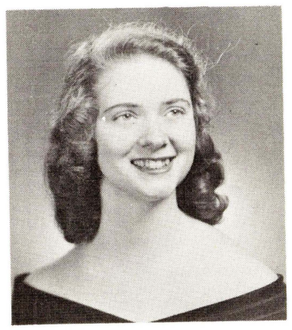

MARGARET J. STEVENS, B.S.
Elementary Education

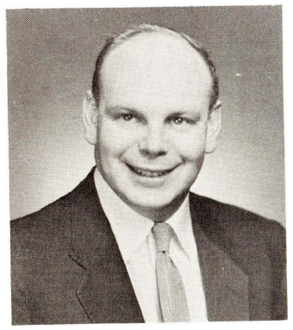

ROBERT C. SUTHERLAND, B.S.
Secondary Education

DOROTHY L. THOMAS, B.S.
Elementary Education

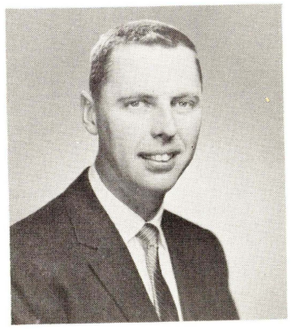

EDMUND T. THOMAS, B.S.
Secondary Education

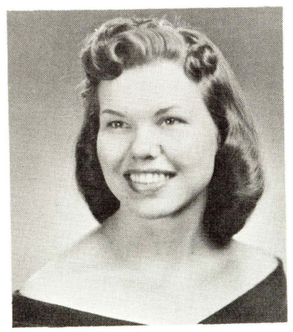

MIRIAM L. THOMPSON, B.S.
Secondary Education

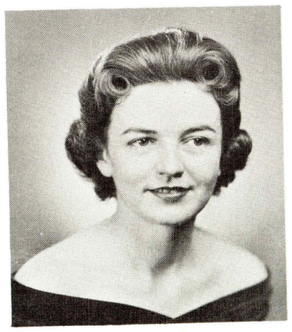

JOAN C. TIERNEY, B.S.
Nursing Education

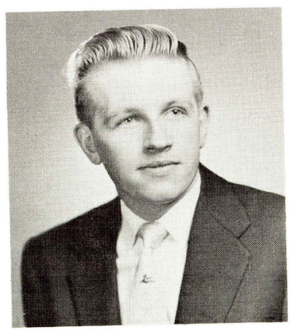

JOSEPH F. TODRYK, B.S.
Secondary Education

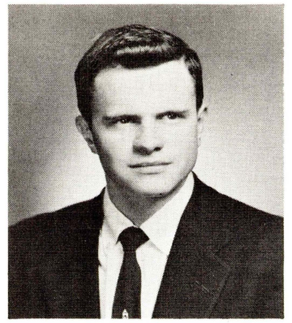

PAUL J. TRACY, B.S.
Secondary Education

MARTHA B. WAGNER, B.S.
Elementary Education

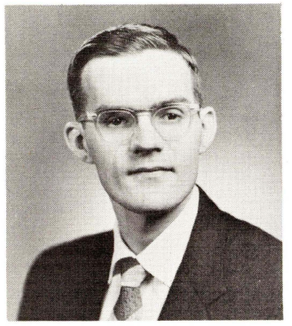

STANLEY E. WAGNER, B.S.
Business Education

JAMES F. WARD, B.S.
Secondary Education

SHERRY WASSERSTROM, B.S.
Elementary Education

MARY E. WEST, B.S.
Business Education

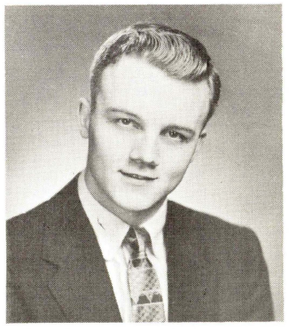

KEITH WILLIAMS, B.S.
Secondary Education

WILLIAM I. WILLIAMS, B.S.
Secondary Education

SCIENCES

With the statement "seek and ye shall find" the students of Wilkes strive toward the truths of science. The students in Biology, Chemistry, and Physics realize that in addition to their basic knowledge they must learn the practical application. Science in this modern world demands that the student be thoroughly versed in his particular field. Such an opportunity is found at Wilkes. But as we look deeper into the matter we find that there is more than that which meets the eye. In today's world the scientist must learn to understand man and his contemporary world more than at any other time. It is with this in mind that Wilkes strives to give its science students, instead of a purely scientific background, the added liberal arts which will enable the student to appreciate human problems facing the contemporary world with regard to science.

The biology majors have been given an opportunity which few undergraduates are afforded. They have been given several grants by private industry to further the research in the various fields of biological science.

Students who major in chemistry are prepared for a career which can have many facets. They can take the knowledge which they have obtained about the chemical world in which we live and apply it to research and the advancement of science in general.

The physics majors, although they are only at Wilkes for two years, are instructed in the foundations of physics. They add to their knowledge with further study which in their remaining two years is completed elsewhere.

Seated: Mrs. E. S. Namisniak, Miss C. H. Bone, Miss B. Leagus, Dr. A. W. Bastress; *Standing:* Mr. F. J. Salley, Dr. F. J. Michelini, Dr. C. A. Reif—Chairman.

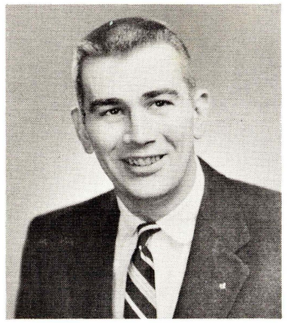

WALTER S. FISHER, A.B.
Biology

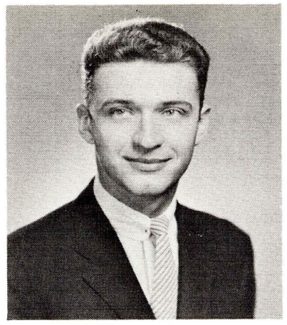

FRANCIS J. GALLIA, A.B.
Biology

ROBERT M. GREGORY, A.B.
Biology

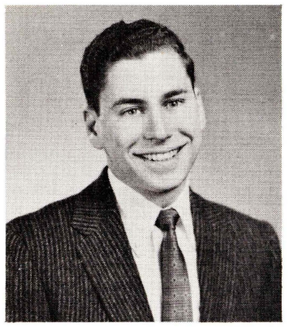

MATTHEW I. KESSMAN, A.B.
Biology

MARY A. MATTEY, B.S.
Chemistry

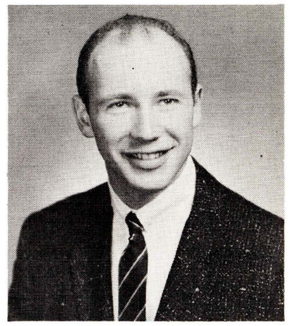

BARRY M. MILLER, A.B.
Biology

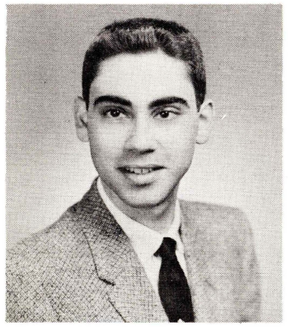

SAMUEL C. MINES, A.B.
Biology

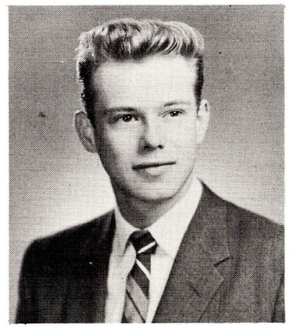

RONALD A. OLSHEFSKI, A.B.
Biology

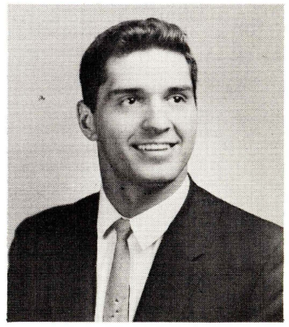

SAMUEL C. PUMA, A.B.
Biology

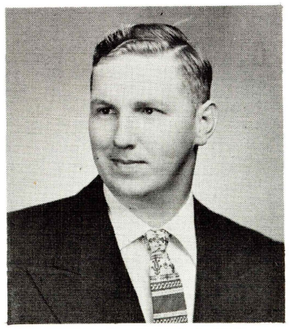

LEE S. SMITH, B.S.
Chemistry

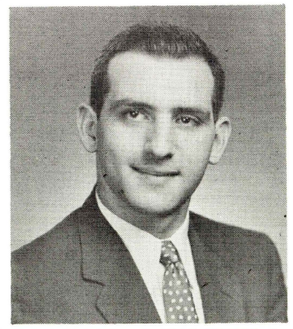

SALVATORE M. VALENTI, B.S.
Chemistry

SOCIAL SCIENCES

The social sciences help the student to understand his relationship to the world in which he lives. The ethical problems, mental processes, religious importance, and the social aspects of living are incorporated in the philosophy, psychology, religion, and sociology departments.

The philosophy department offers each student an opportunity to understand the basic social and ethical problems which have faced man since time immemorial. Students taking philosophy courses are taught the fundamental principles and applications of the Judaic-Christian moral tradition.

The psychology courses are designed to help the students understand the reasons for human activity and the effect of such activities in society. The department offers, in addition to the basic course, advanced specialized courses dealing with specific aspects of psychology.

The religion department is an interesting contribution to the Wilkes campus. Since it is impossible to understand our civilization without understanding its great religions, several basic courses of the religions help to foster this comprehension.

The program of the sociology department is to help familiarize the student with man's relationship with others in his society. The department has three general aims: to give the student a general view of the field, to prepare students for specialized graduate schools, and to show the relationship between sociology and the sciences. The social sciences could never be complete without this important field.

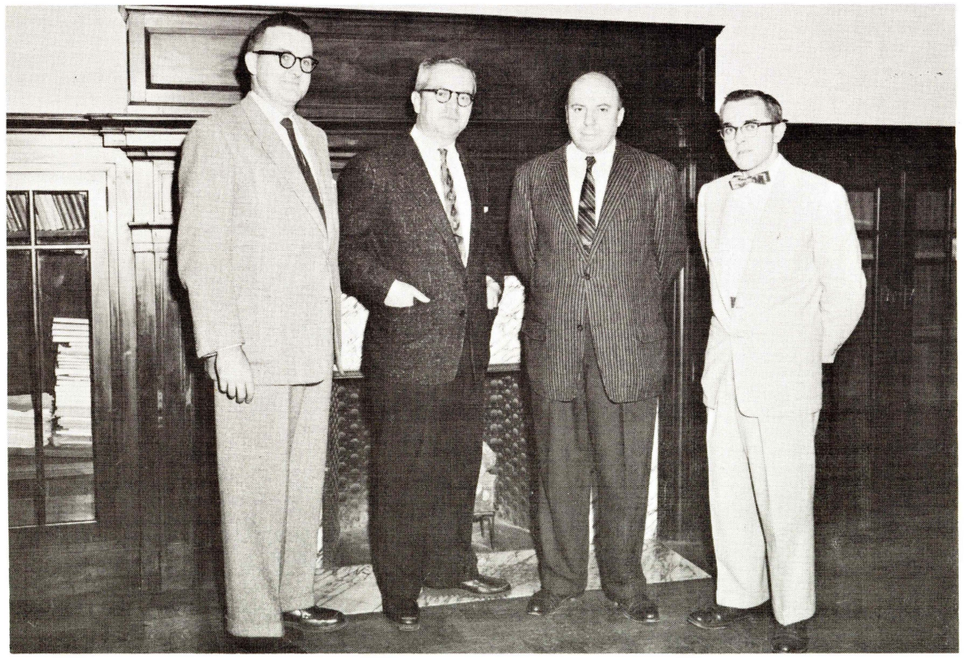

Mr. R. C. Riley—Psychology chairman, Dr. S. Vujica—Philosophy chairman, Dr. K. Symmons—Sociology chairman, Mr. J. Kanner.

VIRGINIA A. BREHM, A.B.
Psychology

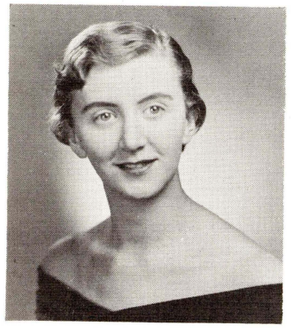

CAROL BREZNAY, A.B.
Sociology

SAMUEL T. BUCKMAN, JR., A.B.
Sociology

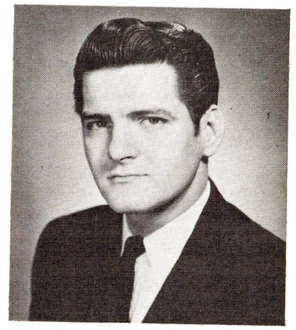

DONALD S. HENRY, A.B.
Philosophy-Religion

MARIAN J. LAINES, A.B.
Sociology

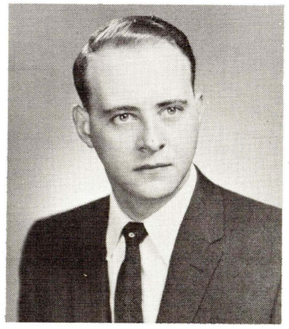

HARRY J. MOYLE, A.B.
Psychology

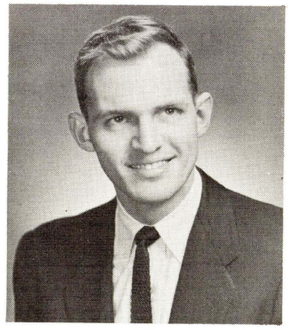

GEORGE R. RICHARDS, JR., A.B.
Philosophy-Religion

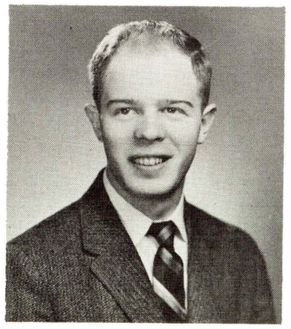

JOHN T. STAHL, A.B.
Philosophy-Religion

THE ARTS

It is a mark of character to be able to express oneself in the medians of art and music. The aesthetic feeling of the expression is very gratifying for the person who plans and fulfills the essentials of the courses. The music and art departments not only develop the talents of those who are gifted in these fields, but by the offering of appreciation and survey courses they also stimulate the interest of those less talented.

The student majoring in music receives thorough background of the entire field with concentrated training and practice on the instrument of his choice. Music Education has been the popular curriculum in this department.

The student majoring in art learns the methods and techniques needed for the mastery of a phase of art and its applications. The student also acquires a background in the development of the various schools and their effects on the evolution of art.

Both departments have community affiliations. The Music Department has conducted many cultural programs for the benefit of both the college and the community. The Art Department has conducted special classes which were run in conjunction with various art leagues of Wilkes-Barre. These two departments have more direct community relations than any other of the college organizations.

Standing: Mr. C. B. O'Toole—Art chairman, Mr. F. R. Liva, Mr. R. E. Moran, Miss P. I. Clark, Mrs. F. R. Liva; *Seated:* Mr. J. J. Detroy—Music chairman.

MARILYN F. CARL, B.S.
Music Education

MARY LOU CHICKSON, B.S.
Music Education

R. CARL ERNST, B.S.
Music Education

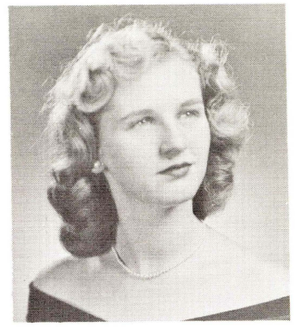

ELAINE M. C. FABIAN, B.S.
Music Education

LARRY GRONINGER, A.B.
Art

JANET L. JONES, B.S.
Music Education

SAMUEL J. LOWE, B.S.
Music Education

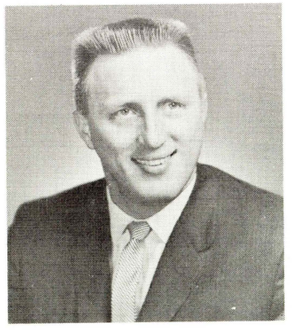

STANLEY P. YURKOWSKI, B.S.
Music Education

LANGUAGE

The administration and faculty of Wilkes feel that it is most imperative that each student become as familiar as possible with the English language, and with the foreign languages. This is the reason that the language courses are so designed to facilitate the greatest number of students.

As a result of the English departmental efforts, the average student on the campus is more able to appreciate and efficiently use the language in allied courses.

The language department stresses the importance of the student's ability to understand a foreign language as it is spoken, as well as the ability to speak it himself. The department uses the oral method in its teaching and concentrates on its elementary courses in pronunciation, diction, and understanding.

MR. E. DISQUE, DR. S. DWORSKI.

Seated: Dr. A. N. Kruger, Mrs. R. T. Roberts, Dr. F. J. J. Davies—Chairman, Mrs. H. Brown, Dr. R. L. Chapman; *Standing:* Mr. P. L. Rizzo, Mr. A. S. Groh, Mr. R. J. Miller, Mr. B. F. Fiester, Mr. R. Tener.

HENRIETTE ABENMOHA, A.B.
French

JANICE S. LEHET, A.B.
German

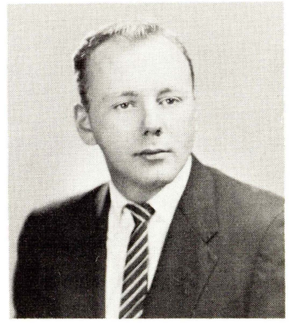

JEROME E. LUFT, A.B.
English

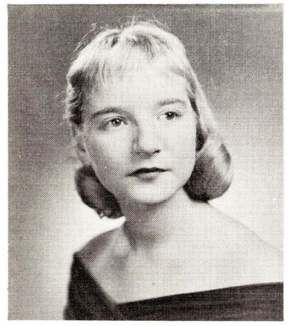

GLORIA F. LYONS, A.B.
English

GAIL E. MacMILLEN, A.B.
English

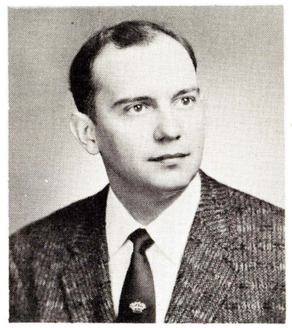

EDWARD J. MILOWICKI, A.B.
English

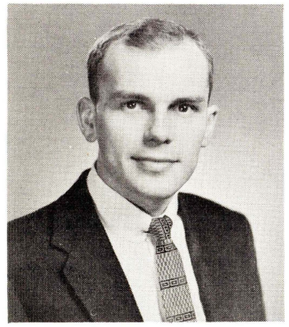

THOMAS I. MEYERS, A.B.
English

JACQUELINE M. OLIVER, A.B.
Spanish

MARY LOUISE ONUFER, A.B.
German

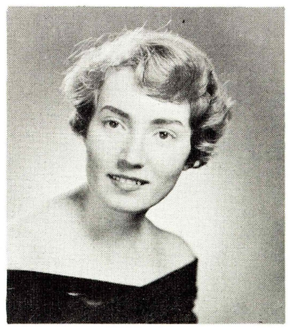

MARYAN S. POWELL, A.B.
German

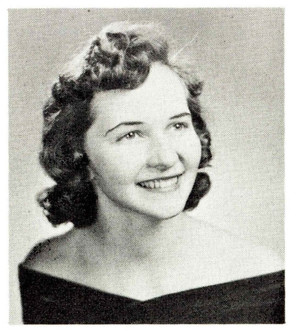

RUTH YOUNGER, B.S.
English

POLITICAL SCIENCES

These subjects are all interrelated in the basic ideas which concern themselves with the problem of how individuals are affected and do affect the basic working of a country. The basic working of a country includes its background, government, and finances. These courses are aimed at the student interested in the functional working of the country and the incorporation of the physical and cultural aspects in its entirety.

The history department aims its program to give each student a broad understanding of how past events influence modern society. In pursuing its aims the department offers the broad and inclusive course in Western Civilization with an intensive study of American and European history.

Political science majors are trained for law school, for careers in public service, and for intelligent citizenship in our country. Students who take the basic government courses are able to familiarize themselves with our government and the patterns of the major political parties.

Economics offers a wide field of study to the student interested in the financial aspects of life. This field is valuable for the better understanding of the ways in which the financial world affects daily life.

Mr. R. Williams, Dr. H. W. Thatcher—History chairman, Mr. T. L. Connolly, Dr. H. V. Mailey—Political Science chairman, Dr. B. J. Kaslas.

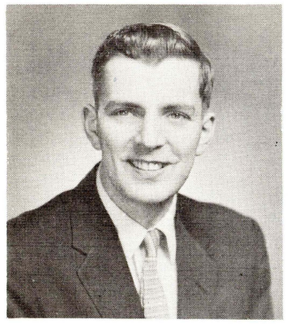

HARRY DAVENPORT, A.B.
History

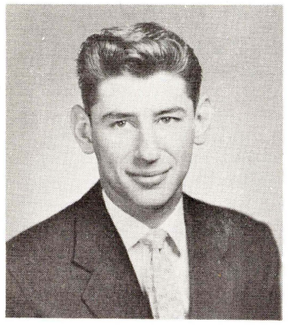

LeROY FIERGANG, A.B.
Political Science

SHIRLEY B. MEYERS, A.B.
History

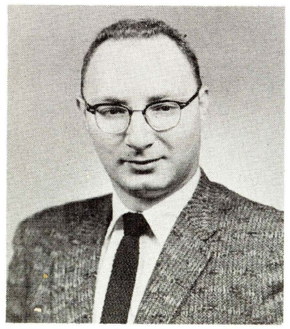

DAVID WEBER, A.B.
Economics

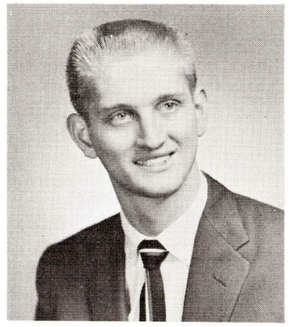

CLAREN J. MICHAEL, A.B.
History

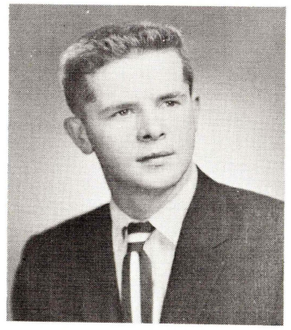

DAVID E. VANN, A.B.
Economics

ROBERT MOSER, A.B.
Economics

MATHEMATICS

The mathematics department has designed its program to meet the increasing demands for mathematics in industry. The department also prepares its majors for specialization in higher and more detailed mathematics.

Wilkes uses a modern approach to the broad fields of mathematics including the allied fields of statistics and logic. One of the reasons for the popularity of the department and the instructors that efficiently handle the department is that they have incorporated the newest approaches in their teaching methods.

In addition to the extensive work done in the field of mathematics, the student who majors in this area of learning also has the opportunity to take enough courses so that he will have a broad, liberal background.

Some who have graduated with a degree in mathematics have gone on to positions of teaching. Many students have taken the mathematics and have consequently found their place in industry and other associated fields. These people have become vital factors in the production area of large-scale industry.

Mr. Stanley Wasileski, Mr. Russell Miller, Mr. Thomas Richards—Mathematics chairman, Miss Virginia Leonardi.

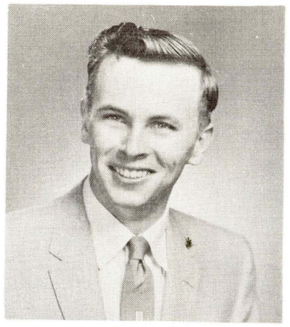

ROBERT J. DORAN, A.B.
Mathematics

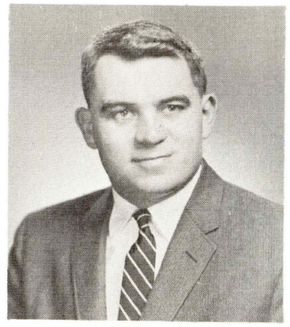

ROBERT A. ENGLE, A.B.
Mathematics

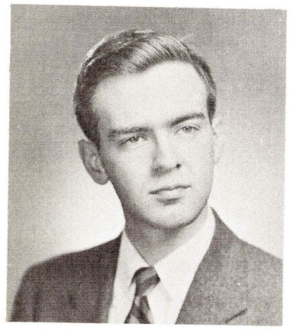

PETER L. GALE, A.B.
Mathematics

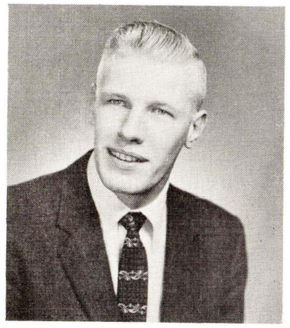

ROYAL C. HAYWARD, A.B.
Mathematics

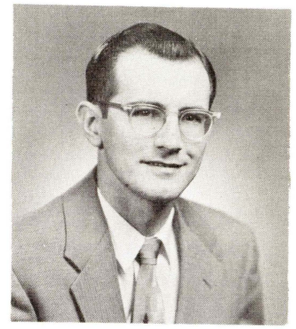

HENRY A. KELLAR, A.B.
Mathematics

VIRGINIA E. LEONARDI, A.B.
Mathematics

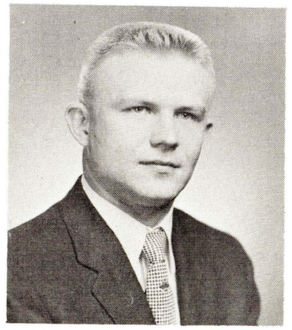

VICTOR R. MARTUZA, A.B.
Mathematics

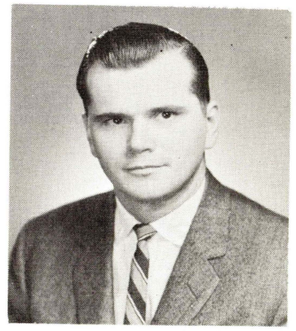

JOSEPH MARTIN, A.B.
Mathematics

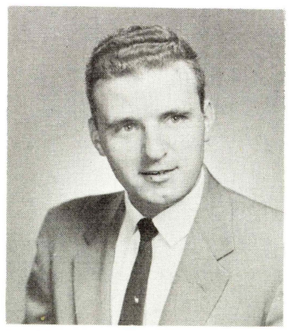

ROBERT E. MIODUSKY, A.B.
Mathematics

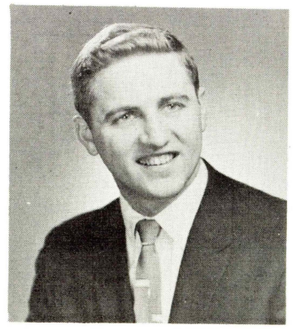

ARTHUR TAMBUR, A.B.
Mathematics

TERMINAL STUDENTS

Wilkes offers three courses which are completed in an intensive two-year program. These courses are nursing education, laboratory and medical technology, and secretarial studies. These courses are designed to give a general education; to give specialized training for the particular work; and to develop an understanding of their specialized field.

The program in nursing education is designed for the preparation of head nurses, supervisors and instructors in hospitals and schools of nursing. Before the student enters Wilkes to obtain her Bachelor of Science degree, it is presupposed that she has graduated from an accredited school of nursing and has completed the state registration.

The laboratory and medical technology students take courses which will prepare them for registration and acceptability by the American Society of Clinical Pathologists. In addition to the specialized courses which the student takes in the sciences, the student takes several liberal arts electives to complete her education.

The terminal course in secretarial studies is designed to give the student an understanding of the business activities and to give her specialized training for her place as a secretary in the business world.

MARIANNE BURDA
Medical Stenography

MARY I. CRAIG
Secretarial Studies

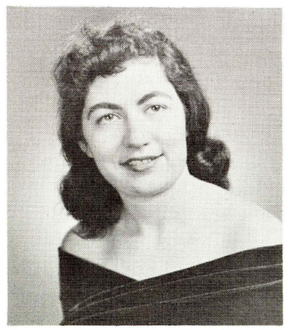

NANCY A. FUSCO
Secretarial Studies

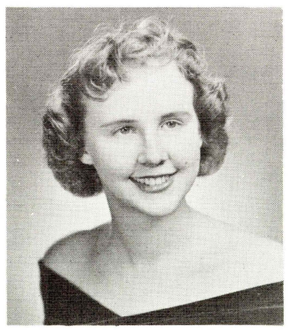

ROSEMARY A. GUTKOWSKI
Secretarial Studies

NANCY JONES
Secretarial Studies

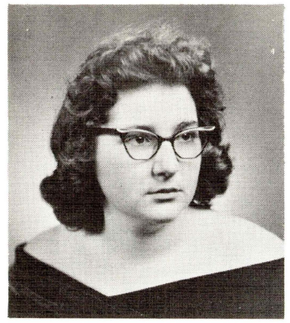

ELEANOR KRUG
Medical Technology

JANE LOHMANN
Medical Stenography

SYLVIA MAURO
Medical Stenography

BETTILOU MAZER
Medical Technology

THERESA MAZZARELLA
Medical Technology

LINDA PASSARELLI
Medical Technology

JOANNE RUSS
Medical Stenography

SUSAN SHOFF
Secretarial Studies

JUDITH TOBASCO
Medical Technology

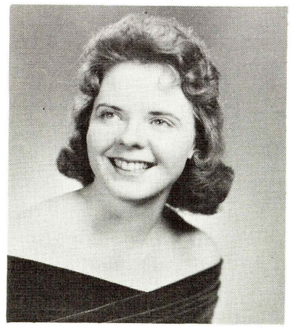

MARGARET WATKINS
Medical Stenography

JOANNE YURCHAK
Secretarial Studies

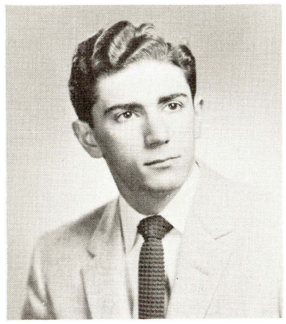

JOSEPH D. ABATE
Chemical Engineering

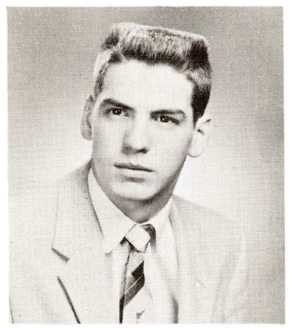

ARTHUR J. BELLES
Electrical Engineering

ENGINEERING

Engineering is a field of endeavor which beckons many young men entering Wilkes. No matter what he desires—chemical, aeronautical, civil, or electrical—all are available.

The engineering student divides his time between the science courses and the practical engineering courses. Wilkes provides a two-year course in engineering, thus building the foundation for future study and specialization.

The curriculum also includes some courses which may seem unrelated, but which will give the student a broadened background, the value of which will be realized in later years when he becomes a professional.

After completion of the Wilkes program, the student will enroll in a school with advanced courses where he will get his degree. Even with the completion of his formal education, he is not finished learning about his field, because by its very nature, it is science of advancement.

Mr. May, Mr. J. J. Williams, Mr. V. B. Hall—Chairman, Mr. E. N. Heltzel, Mr. C. E. Thomas, Mr. L. Ditoro.

ROGER A. CEASE
Chemical Engineering

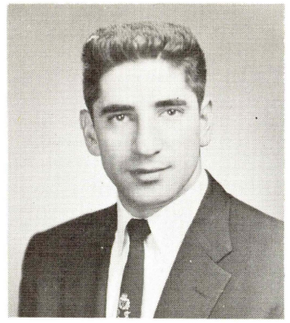

ANTHONY J. CORAY
Electrical Engineering

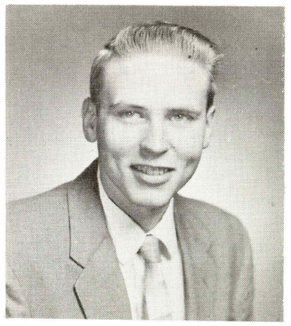

JOHN W. COURSEN
Civil Engineering

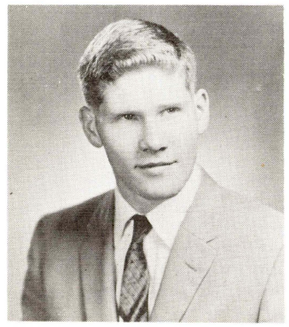

EUGENE P. EDWARDS
Civil Engineering

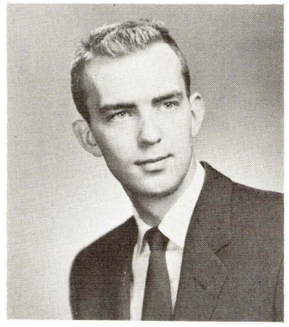

KENNETH N. EVANS
Electrical Engineering

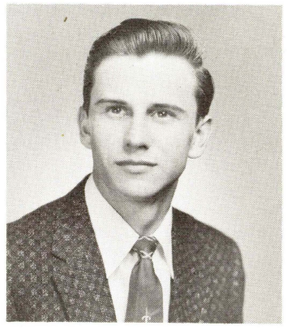

DAVID M. GOZDISKOWSKI
Chemical Engineering

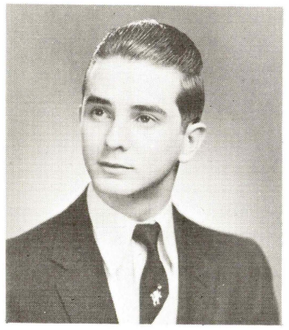

ROBERT J. GRAHAM
Mechanical Engineering

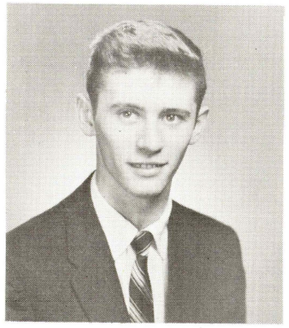

THOMAS P. HOOSIC
Civil Engineering

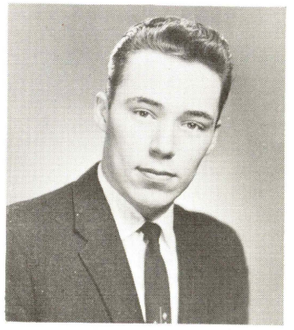

DONALD L. JOHNSON
Mechanical Engineering

PAUL KATZ
Chemical Engineering

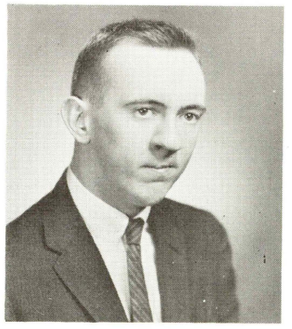

ALBERT F. KAISER
Chemical Engineering

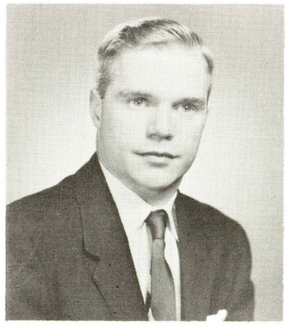

KELLY J. MATHER
Mechanical Engineering

GERALD A. MINTURN
Electrical Engineering

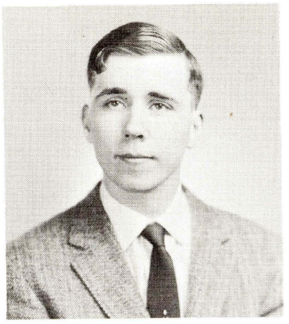

SAMUEL K. MOULD
Civil Engineering

STANLEY J. NOVAK
Electrical Engineering

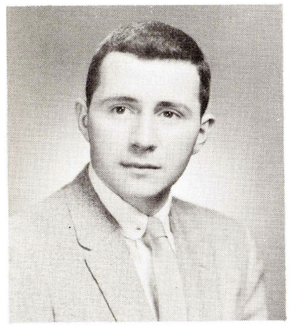

PETER R. PISANESCHI
Civil Engineering

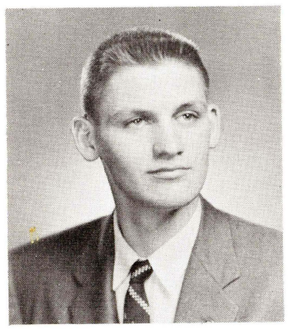

JOHN J. STANDISH
Mechanical Engineering

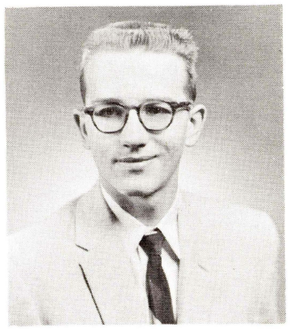

LEO P. SHEPORAITIS
Mechanical Engineering

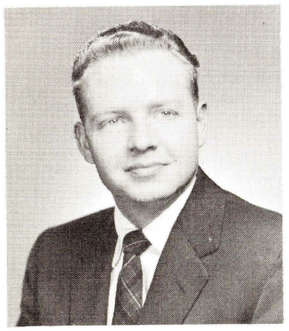

LEWIS H. WALTERSDORF
Industrial Engineering

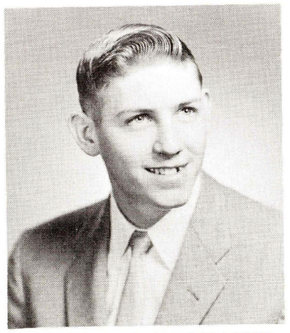

WILLIAM J. WENDNEW
Mechanical Engineering

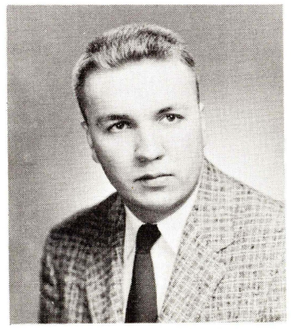

STANLEY WINTERGRASS
Chemical Engineering

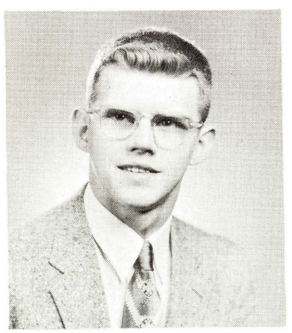

EDWIN A. YACHIMIAK
Electrical Engineering

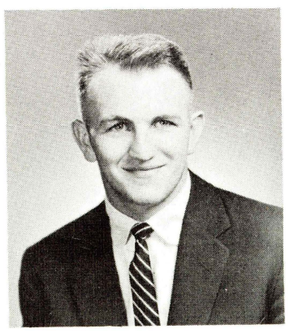

THOMAS A. YAHARA
Mechanical Engineering

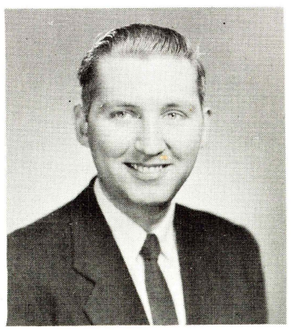

ALFRED J. YUSINSKAS
Electrical Engineering

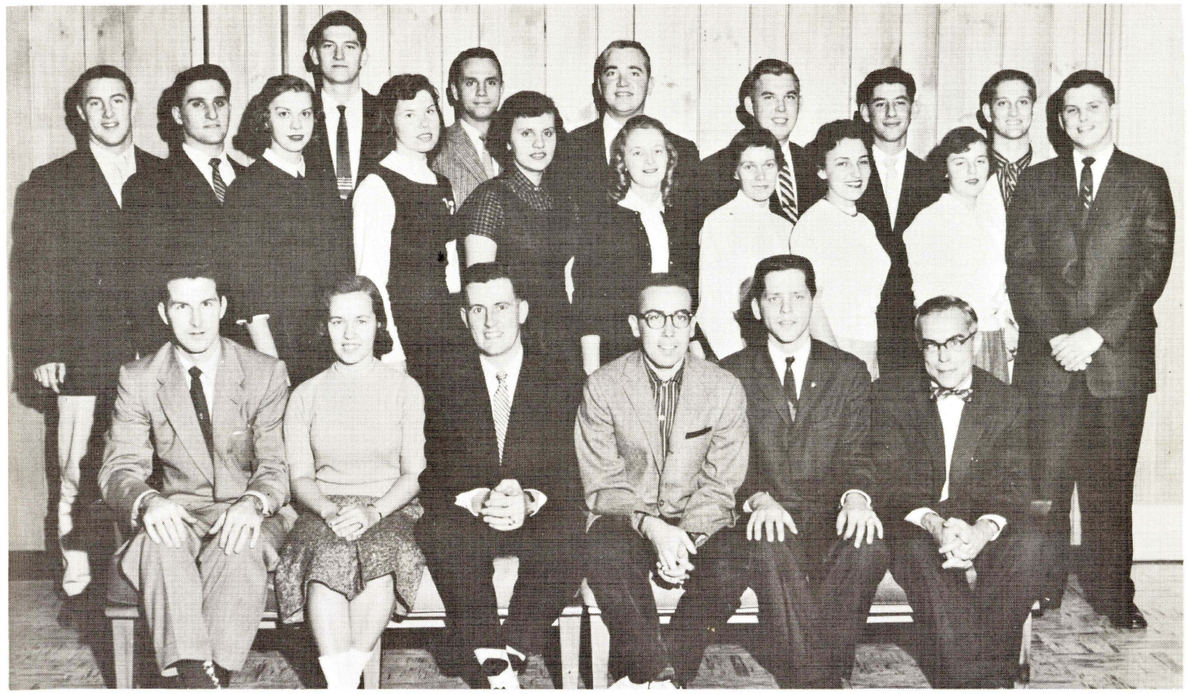

SENIOR COUNCIL: L. Mulcahy, M. West, R. Tremayne, L. Groninger, E. Kotula, Mr. Elliot—Advisor; *Second Row:* D. Polley, J. Scandale, R. Matiskella, M. Thompson, M. Mattey, J. Menegus, D. Thomas, C. Goeringer, C. Hallas, J. Wanko; *Third Row:* W. Savitsky, J. Williams, D. Wilkinson, R. Scally, L. Fiergang, C. Michael.

WHO'S WHO: M. Laines, R. Matiskella, C. Goeringer, M. West, J. Lehet, M. Carl, V. Brehm, M. Mattey; *Second Row:* J. Menegus, F. Gallia, B. Miller, E. Kotula, D. Vann, R. Tremayne, E. Birnbaum, D. Thomas, M. Stevens.

CAMPUS PERSONALITIES

In continuance of the tradition initiated by the 1953 AMNICOLA staff, we proudly present our selection of the outstanding personalities of the past four years at Wilkes. The criteria as originally stated are " . . . leadership, participation in extra-curricular activities, and general campus citizenship."

These individuals are known to everyone for their outstanding contributions to student government, athletics, student publications, social organizations, debate, music, and drama. They have been the guiding forces in all the organizations to which they belonged.

LARRY L. GRONINGER

JOSEPH W. OLIVER

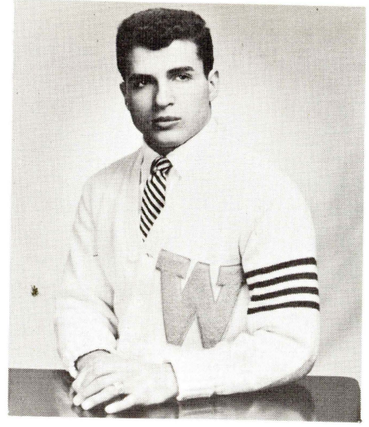

RONALD C. RESCIGNO

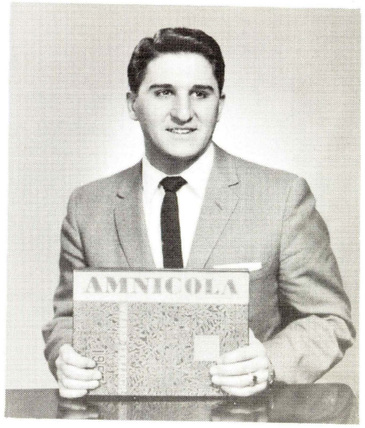

JOHN L. SCANDALE

EDMUND J. KOTULA

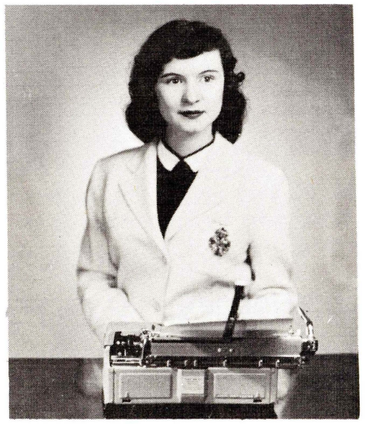

JANICE S. LEHET

SAMUEL J. LOWE

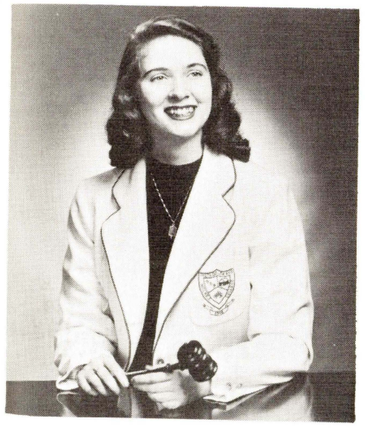

MARGARET J. STEVENS

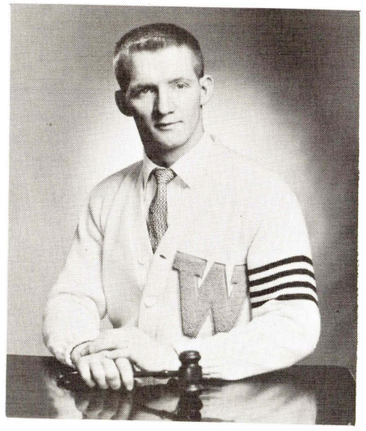

DAVID J. THOMAS

RONALD D. TREMAYNE

JEROME E. LUFT

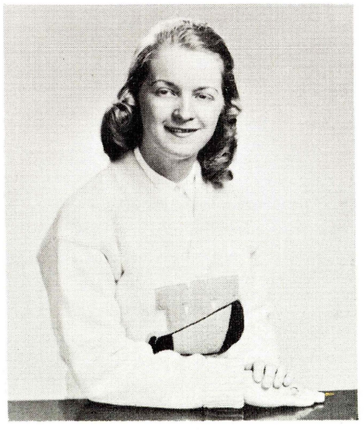

JUDITH M. MENEGUS

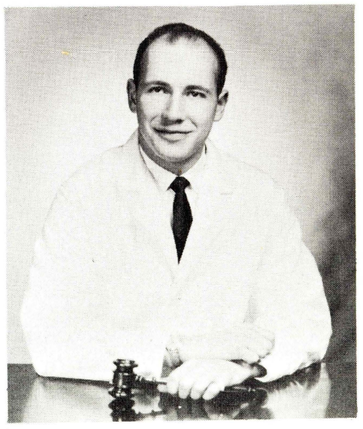

BARRY M. MILLER

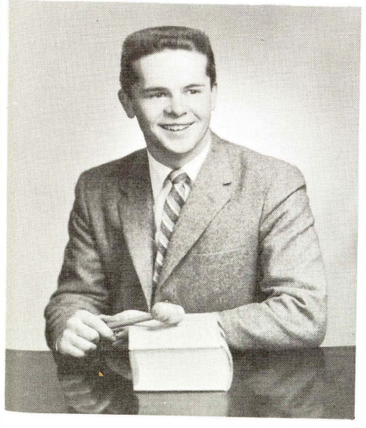

DAVID E. VANN

BRUCE S. WARSHAL

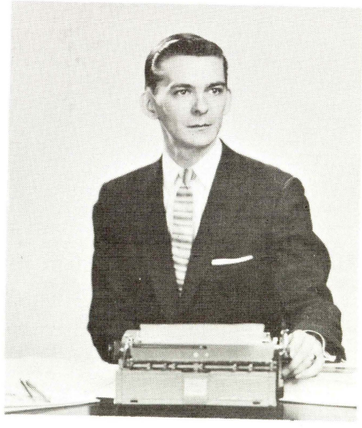

WILLIAM A. ZDANCEWICZ

"Went with the wind!"

Subtle introduction of things to come.

"This is an outhouse!"

The Queen and her escort.

"Nice try, girls."

HOMECOMING

It was a very pleasurable time for the alumni to return to Wilkes for the Homecoming weekend. The display contest, the soccer game, the football game, the queen and her princesses, the party, and the dinner-dance all made it a very special time for the alumni who returned.

Princess Joan

Queen Marianne

Princess Theresa

Royalty and their consorts at the Irem Temple Country Club.

Joan Llewellyn, Marianne Burda, Theresa Mazzarella.

The COLLEGE

Hamilton

LIBRARY

The Kirby Library is known to the Wilkes College students as a place of study and research. Containing some 30,000 volumes and numerous periodicals, it amply supplies the needs of the students and faculty.

The beauty of the library and the collection of books are impressive. The interesting woodwork and objects of art lend to the general academic atmosphere.

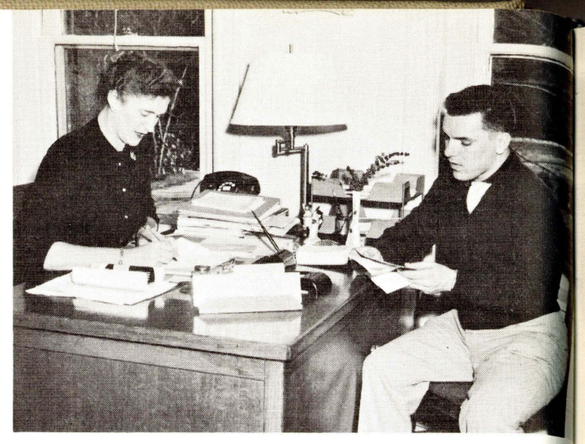

Mrs. Vujica, Librarian, and secretary William Schlingman

George Ermel, cataloguing librarian.

Alice Schappert, circulation librarian.

Seated: D. Ford, E. Hoeschele, M. L. Onufer, Mrs. Vujica, Mrs. Schappert, W. Schlingman, S. Choo, H. Abenmoha; *Standing:* P. Tracy, S. Ansuh, R. Feinstein, E. Dovydenas.

Top: The main foyer.

Center: The check-out desk.

Bottom: The periodicals room.

Some Study . . .

Some Socialize . . .

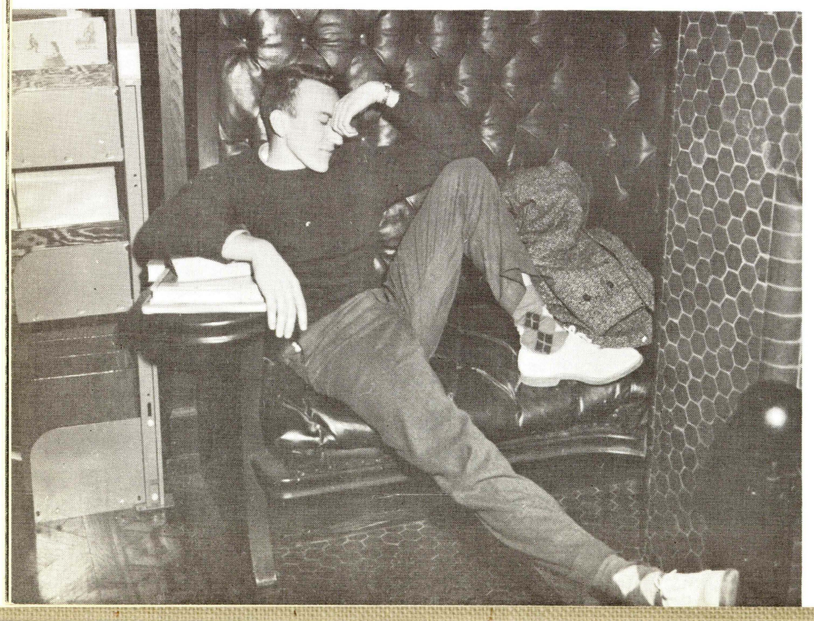

Some ???

Dorothy Ford, Library Assistant

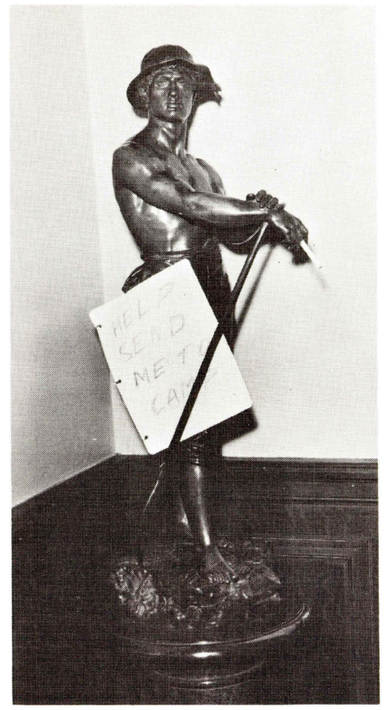

Olympus for Boys

Kirby Library

Sam W. Gore

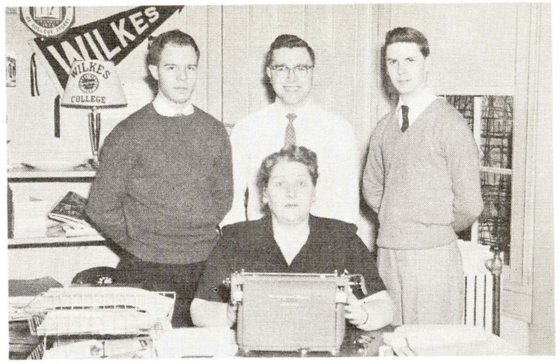

Standing: J. Stall, W. Davis, W. Walters;
seated: M. Gittens.

Always on the scene.

"Millie the Manager"

The Wilkes College Bookstore is a familiar spot of each student. It is here that all of the student's school supplies and those related school articles are purchased. Millie Gittins and the students working in the bookstore help to make each visit as pleasurable as possible.

Dr. Doane, the school's physician, has his office on the second floor. With his easy and amiable manner he is well-liked and respected by all of the students.

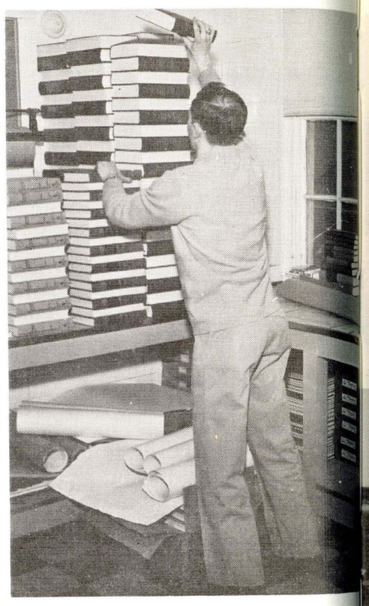

Stockpile of knowledge

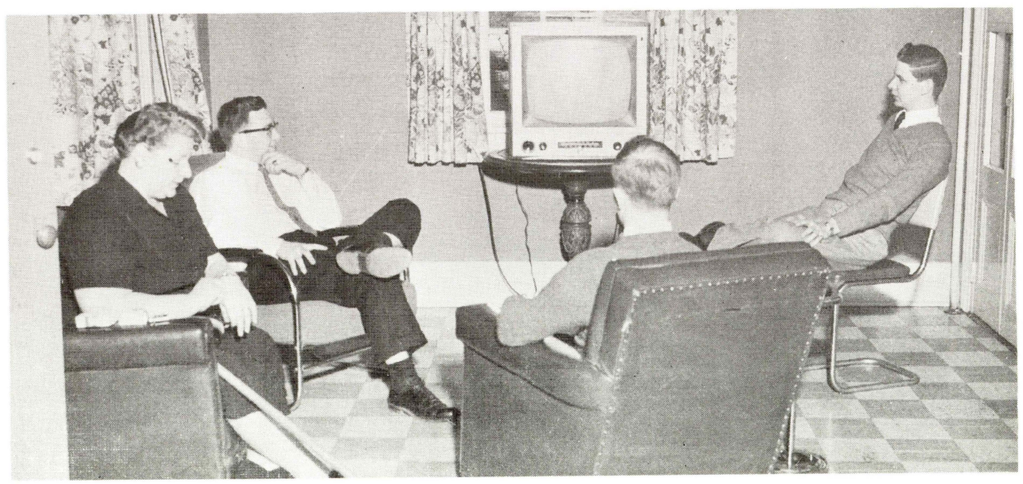

Working hard?

Start here . . .

and in an hour-and-a-half . . .

end here.

EVENING SCHOOL

Wilkes College's Evening School is for the students of Wilkes and interested citizens of the Wyoming Valley to take courses which will enable them to get a broader background in advanced courses. This program in the evening school is varied and it enables its students to participate in a worthwhile and stimulating academic program.

"Do you think Dr. Chiang will give a test tonight?"

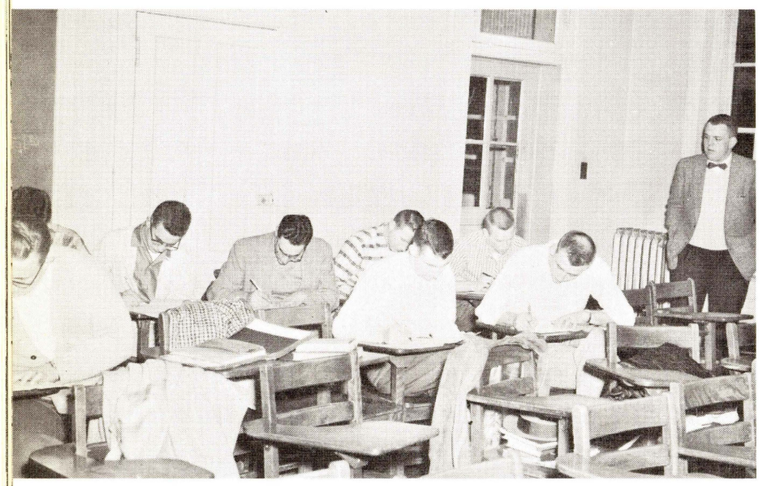

You should have seen the startled faces after the light flash.

Ron expounds the principles of property insurance.

This is better than some which we often see.

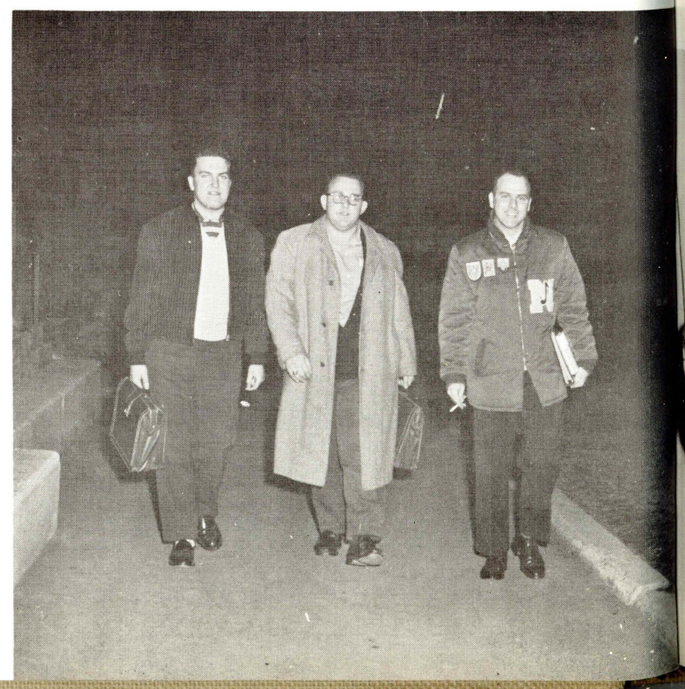

A familiar scene day or night.

Ethel Nuss getting some pointers.

EVENING SCHOOL

This is the way we go to school.

—and if you go to the door on the right—

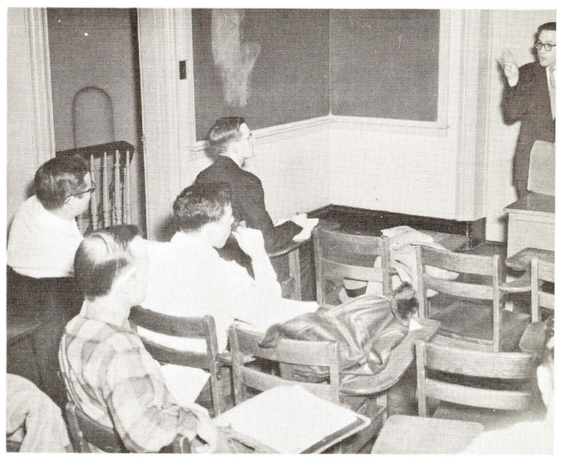

Point three of the money problem is—

ASSEMBLIES

Dr. Eugene Farley, Rev. Jule Ayers, Dr. Ashley Montague—speaker at Wilkes College Assembly, Roy E. Morgan.

Evelyn Godleski receives the "Women of Wilkes Award"

ASSEMBLY COMMITTEE: *seated;* J. Saba, P. Bedeski, R. Salus; *standing;* R. Bailey, J. Scandale

Peggy Stevens receives the "Linda Morris Award"

Ferdinand Liva and the band perform at an assembly.

GUIDANCE—PLACEMENT

Each Wilkes student throughout his collegiate life is in direct contact with the guidance and placement office. Beginning with the entering freshmen each student is counseled with their problems, both academic and personal. When the student becomes a senior, there are job interviews available to aid their future employment.

This extensive counseling service is of great benefit to each student, for it gives him an opportunity to becoming better adjusted to college and in preparation for the life which follows college.

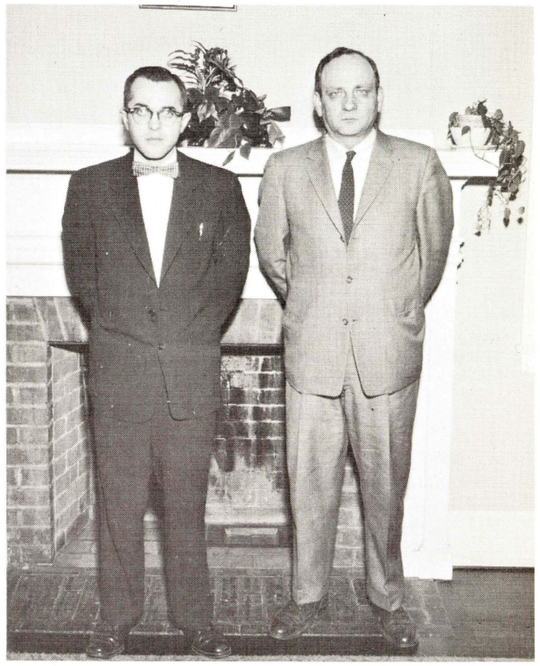

Joseph Kanner, psychometologist, and John Chwalek, director.

Ron makes an appointment with Mrs. Marini . . .

as Jack reads the company's brochure . . .

while Dave is interviewed by Mr. Furjanic.

CAFETERIA

Fred Wall and company

A typical noontime scene

Scenes from the residents' Halloween party.

MAINTENANCE

Bill Jervis, superintendent

The maintenance men of the campus are a very important part in keeping the working facilities of the campus in good condition. The "crew" keep the whole campus in good condition by paying constant attention to the buildings and to the grounds of the whole area.

Above: Jervis and company

Left: and below are familiar scenes.

STUDENT COUNCIL

The Student Council is one of Wilkes' most active and valuable groups. The members are some of the most active and versatile students on the campus. The student organizations on campus are dependent upon the council for financial assistance and advice. Composed of four seniors, juniors, sophomores, and three freshmen, the group is constantly consulted by the students and the administration on decisions concerning the students.

Under President Edmund Kotula the Council was instrumental in improving the freshmen hazing program and the students' attitude toward self-government. Their three major social events, the All-College Dance, the Winter Carnival, and the Cinderella Ball were typical of the fine work done by this student organization.

Officers: B. Federer—secretary, E. Kotula—president, R. Tremayne —treasurer, T. Ruggiero—vice-president.

Seated: R. Tremayne, B. Federer, E. Kotula, P. Sanders, J. Scandale; *Standing:* G. Reynolds, W. Davis, R. Salus, R. Morris, J. Mulhall, J. Oliver, F. Thomas, J. Schade, L. Boyle.

Kings' Student Council pays a visit.

The Come 'N' Meet Us Committees meet.

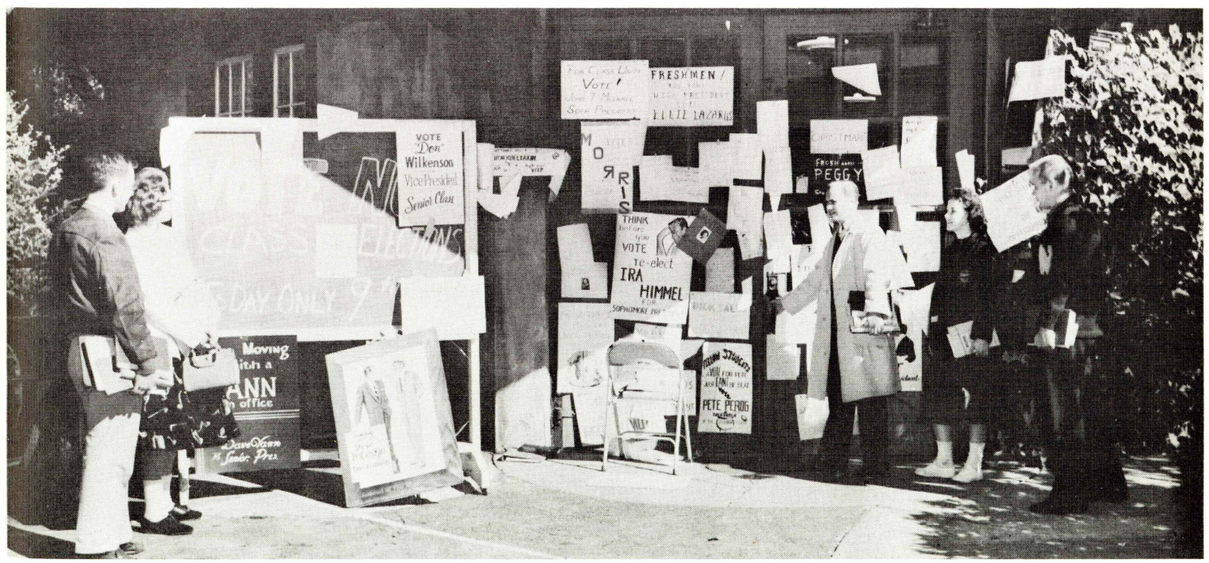

It's election time again.

CINDERELLA BALL

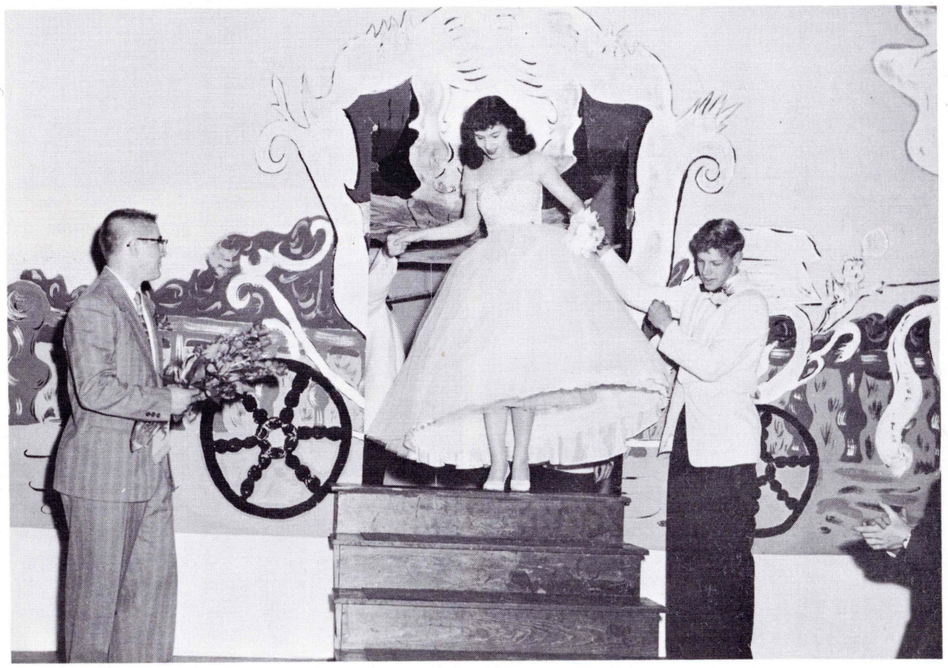

Janice Schuster, the 1957 Cinderella.

THE CANDIDATES: Lynn Boyle, Rose Weinstein, Nancy Schooley, Linda Passarelli, Lynn Goeringer, Janice Schuster, Mary Homan, Jackie Oliver, Ginny Brehm, Mary West, Raye Thomas.

A scene from a memorable evening.

Dancing in the dark.

WINTER CARNIVAL

The Student Council Winter Carnival, the annual mid-semester holiday, offers the students of Wilkes a period of relaxation and enjoyment before the start of a new term.

This year the traditional affair was held at the Pocono Mountain Inn located in the heart of Pennsylvania's resort area. A full day's program was scheduled consisting of indoor and outdoor activities to please the whims of all students. The winter sports were limited to ice-skating; however, the lack of snow allowed for horse-back riding, squash, and basketball. Indoor activities included contests in billiards, ping-pong, shuffle board; and in the evening hours, dancing to the music of the All Stars.

Our amiable chaperones.

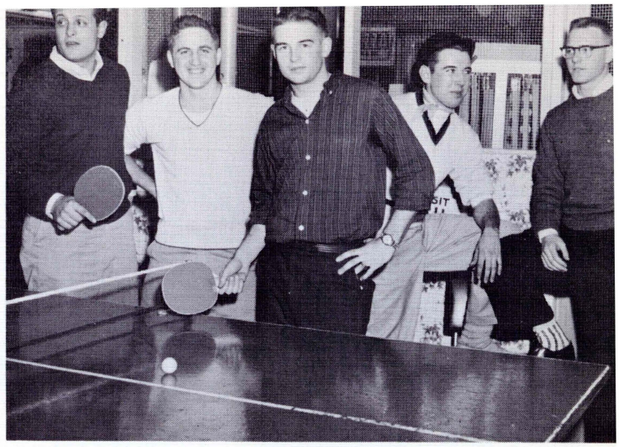

A challenge for the next game.

Spades are trump.

A study in deep concentration.

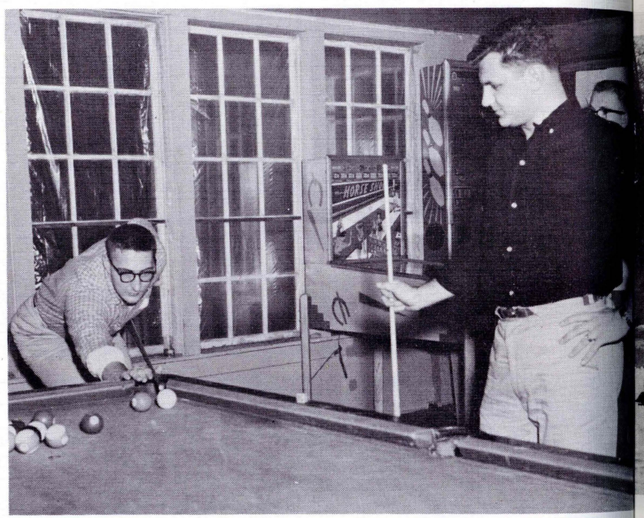

Getting ready to go skating.

The chase is on?

Beginning the Whip.

. . . and then he put another log on the fire.

Relax Judy.

Who's holding up whom?

"COME AND MEET US"

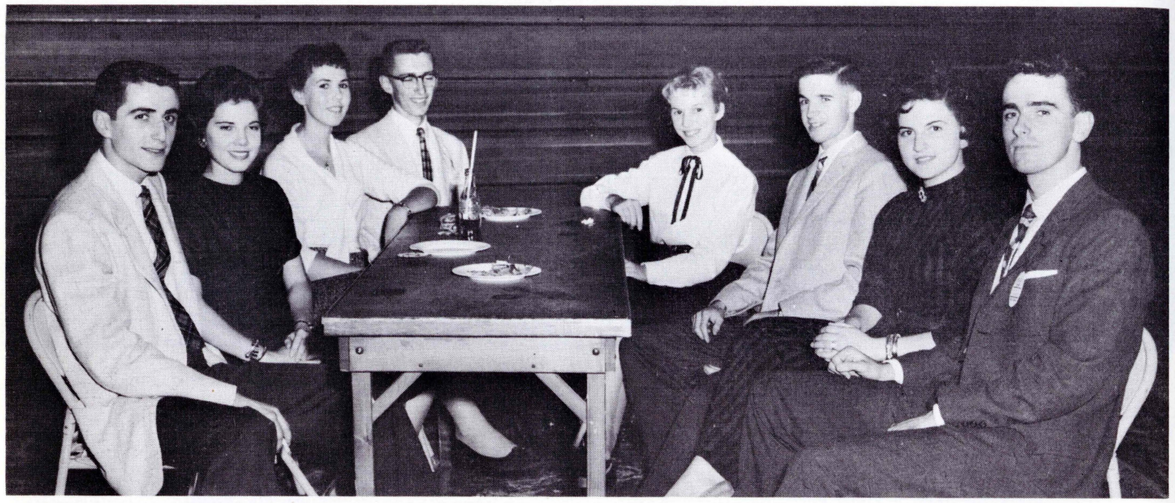

SCHOOL SPIRIT

That's the spirit.

The nautical gentlemen.

The girls are ready to go.

Dave Polley's winning car.

It pays to advertise.

1959

JUNIORS

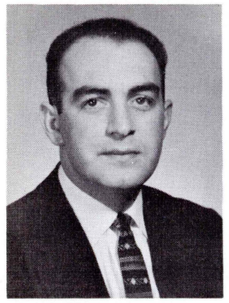

REGINALD MATTIOLI
President

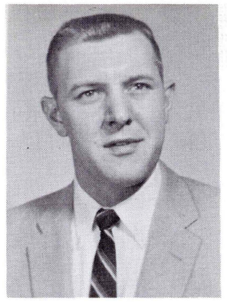

WILLIAM SYMONOVICZ
Vice President

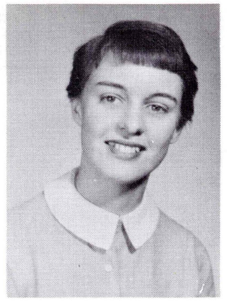

FRANCINE BISHOP
Secretary

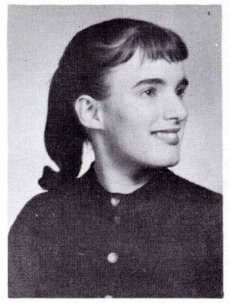

MARYELLEN CONNELL
Treasurer

JUNIORS

The Junior Class is in the position of the assuredness of being an upper class, and the questioning of their place in the world as its future leaders. The satisfaction of being beyond the place of college newness has not caused them to be complacent, but rather wanting to strive ahead to greater goals and desires. They have been a class whose leaders and planners have done the work to aid the class in its progress. The officers and the Class Council have planned several social affairs which have been handled very well and have caused a great deal of pleasure for the students of the whole college.

This has also been a class who feel great concern for their position in the world after they finish their college education with the protection and the authority which accompanies it. They have made their plans from the hopes and desires formulated during their earlier years. These plans have been tempered with the maturity and insight which they have acquired as upper-classmen in an atmosphere which has afforded them independent thought.

The class, its officers, its council, its advisors have all worked together to make the class of 1959 what it is today. Through its work for the college, and its general interest in the college it will be a class with particular distinctions marked in the annals of the college.

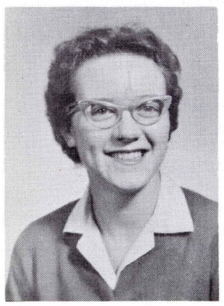

BARBARA FEDERER
Student Council

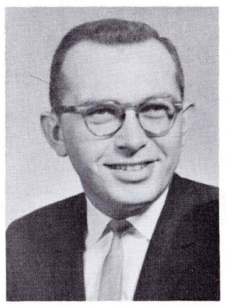

ROBERT MORRIS
Student Council

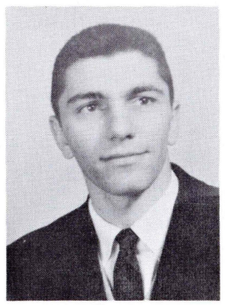

THOMAS RUGGIERO
Student Council

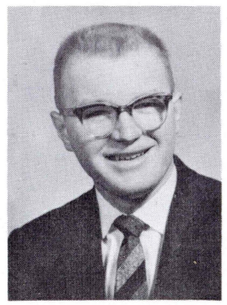

JOHN SCHADE
Student Council

The SHAM-ROCK

Mary Anchel

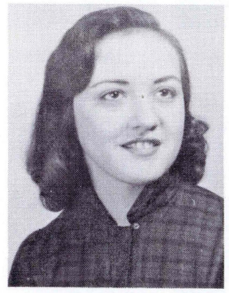

Germaine Astolfi

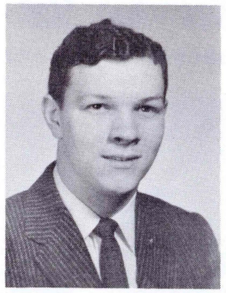

Richard Bailey

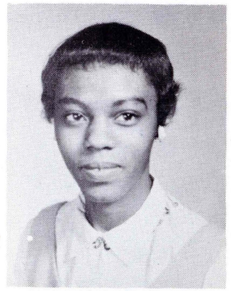

Lois Betner

JUNIOR COUNCIL: R. Morris, W. Simonovicz, F. Bishop, R. Mattioli, M. Connell, J. Schade; *second row*—B. Vidunas, P. Bedesky, J. Broody, K. Karmilowicz, L. Betner, B. Gable, J. Reynolds; *third row*—R. Bailey, R. Pitel, W. Smulowitz, A. Valenia.

Mary Jean Broody

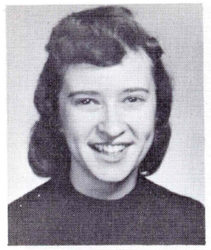

Mary Beth Calhoun

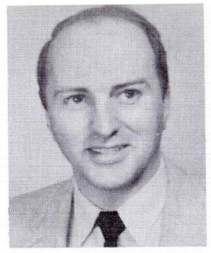

James Cornelius

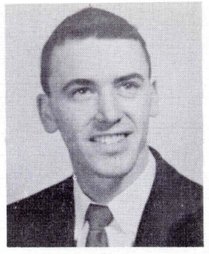

David Compton

Sylvia Cusick

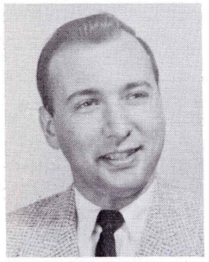

Alfred D'Anca

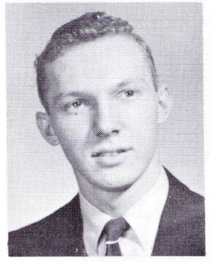

Robert Davis

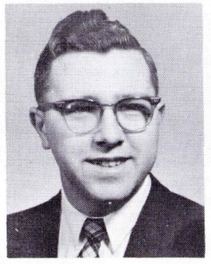

William Davis

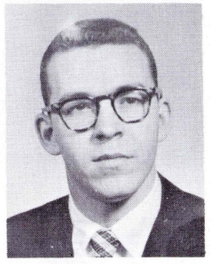

Donald Devins

Elena Dovydenas

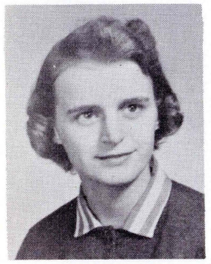

Barbara Drasher

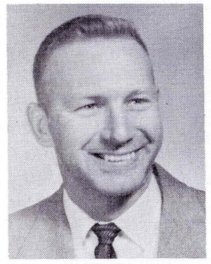

Michael Dydo

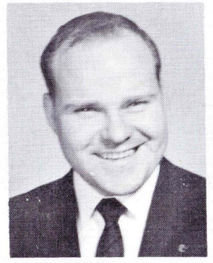

Richard Edwards

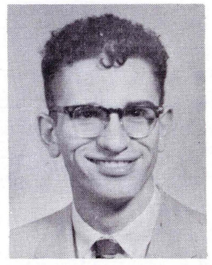

James Eidam

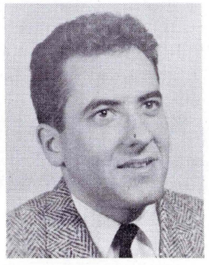

Ronald Ercolani

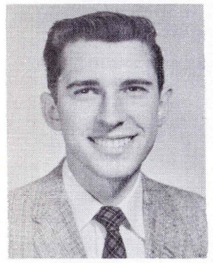

Leonard Frankowiak

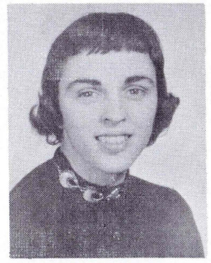

Betsy Gabel

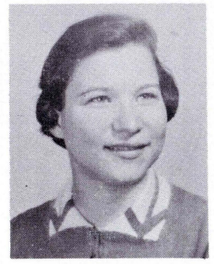

Margaret Galle

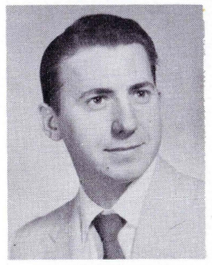

Charles Gareis

Donald Gilmore

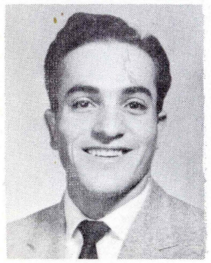

Nicholas Giordano

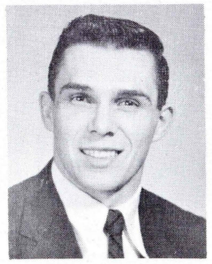

Walter Glogowski

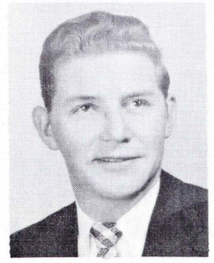

Gilbert Gregory

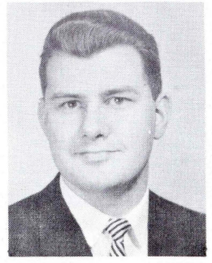

Charles Grymko

Andrew Gutkoski

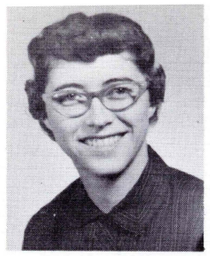

Marlene Hughes

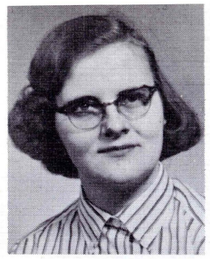

Martha James

Carl Juris

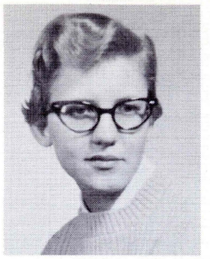

Karen Karmilowicz

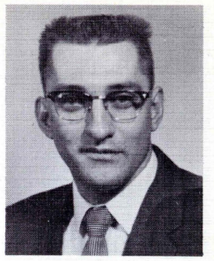

Norbert Katarsky

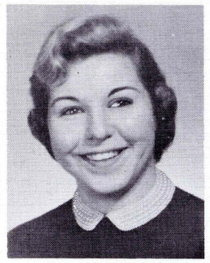

Ellen Kemp

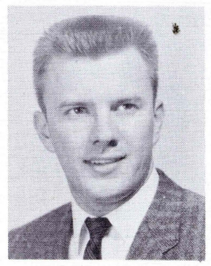

Gerald Killian

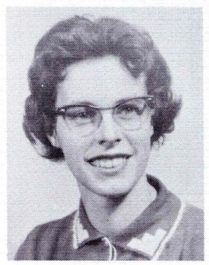

Marion Klawonn

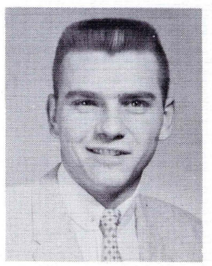

Albert Kuchinskas

Thomas Lally

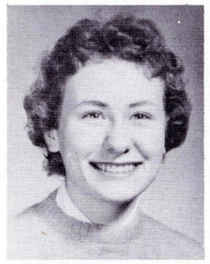

Marianne Levenoskie

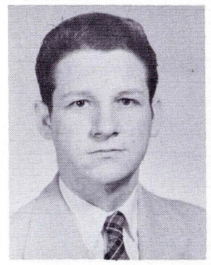

Thomas Lucy

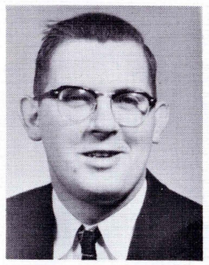

John Maylock

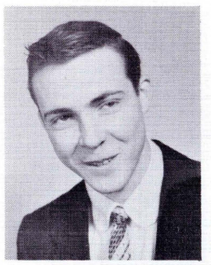

Edward McCafferty

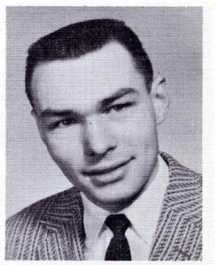

Michael Melchior

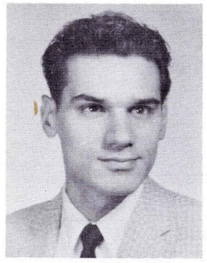

Anthony Mendola

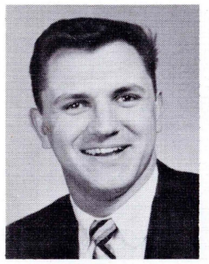

William Michaels

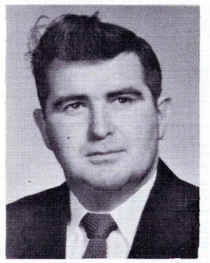

David Morgan

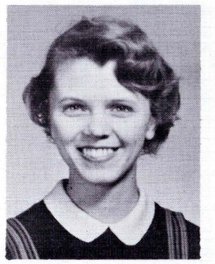

Nancy Payne

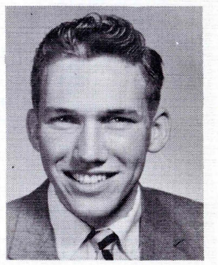

Robert Payne

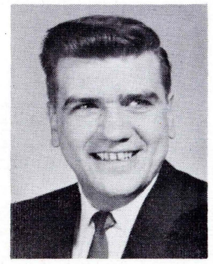

Stephen Perkosky

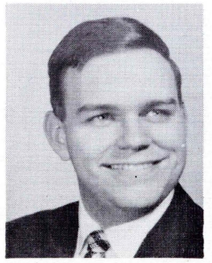

William Peters

Barbara Plesko

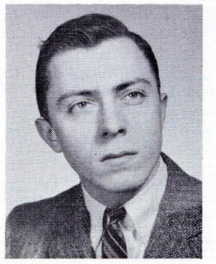

Stephen Poleskie

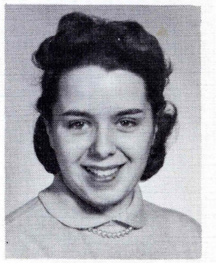

Jean Pyatt

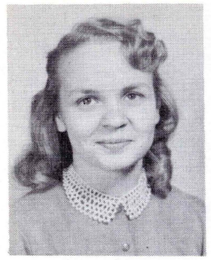

Sylvia Rapp

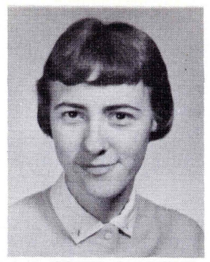

Beth Reed

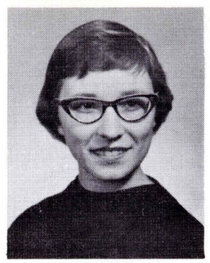

Janice Reynolds

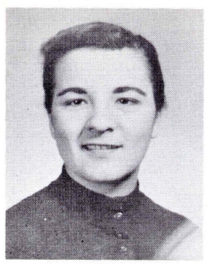

Joan Rishkofski

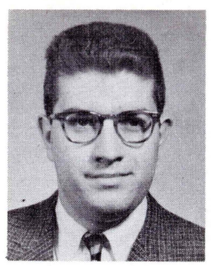

Fred Roberts

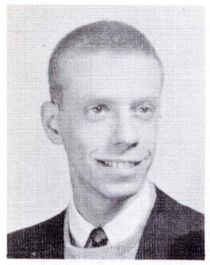

Arthur Rogovin

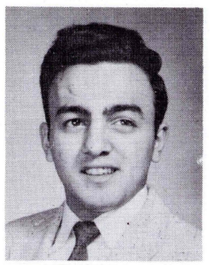

John Saba

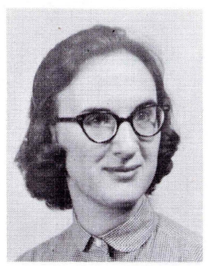

Elisabeth Schwartz

Katherine Scureman

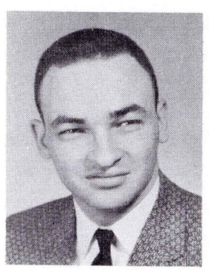

David Shoenfeld

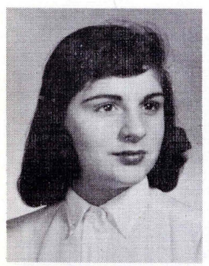

Mary Louise Spinelli

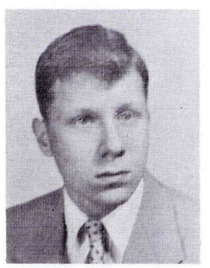

Michael Stanko

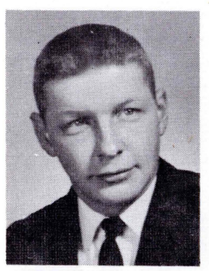

Donald Stein

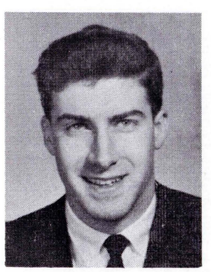

Alfred Stortz

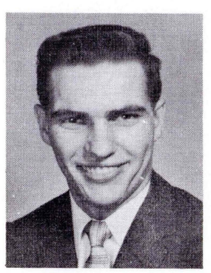

Myron Suseck

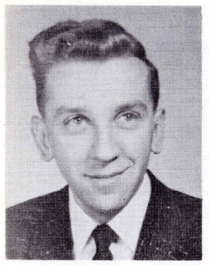

Martin Tansy

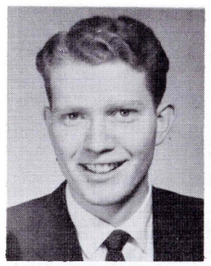

Robert Thomas

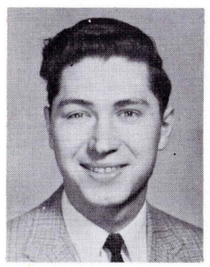

Reginald Tryeskowski

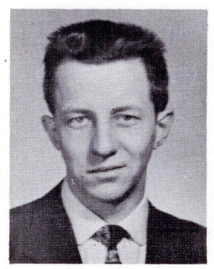

Albert Valenia

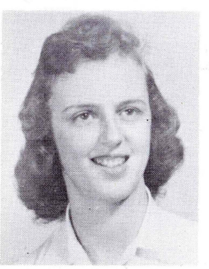

Bernadine Vidunus

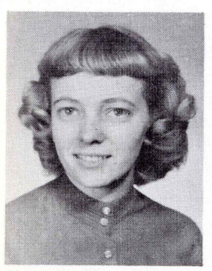

Barbara Vose

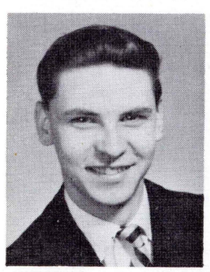

Wayne Walters

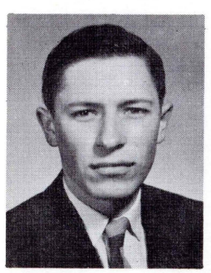

Michael Wilgus

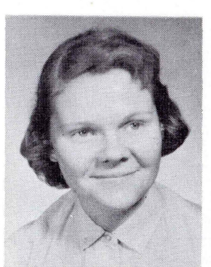

Pat Yost

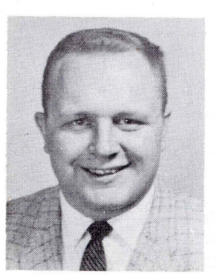

Robert Yokavonus

THE CLUB OASIS

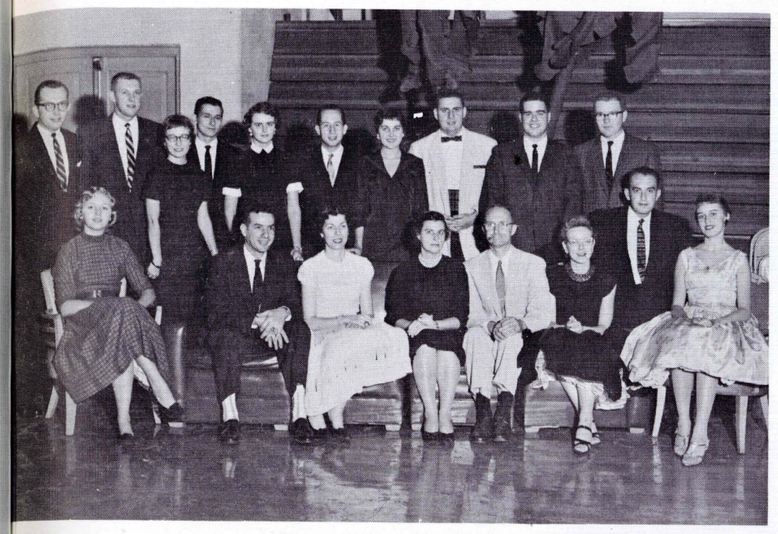

THE DANCE COMMITTEE: *Seated;* L. Lupinsky, Dr. Michelini, Mrs. Michelini, Mrs. Reif, Dr. Reif, B. Federer, R. Mattioli, F. Bishop. *Standing;* R. Morris, W. Simonovich, A. Sobel, B. Drasher, D. Wasserstrom, J. Broody, P. Katz, W. Smulowitz, J. Schade.

The Club Oasis Dance was the second annual special affair held by the Class of 1959. President Mattioli has his committees working very hard and very diligently in order to make this affair the success which it was. The gym was decorated to carry out the Oasis theme. Paul Katz served as the maitre d'hotel which gave the affair a semblance of being a night club. All-in-all it was a lovely affair which will long be remembered.

These are some of the scenes from the dance.

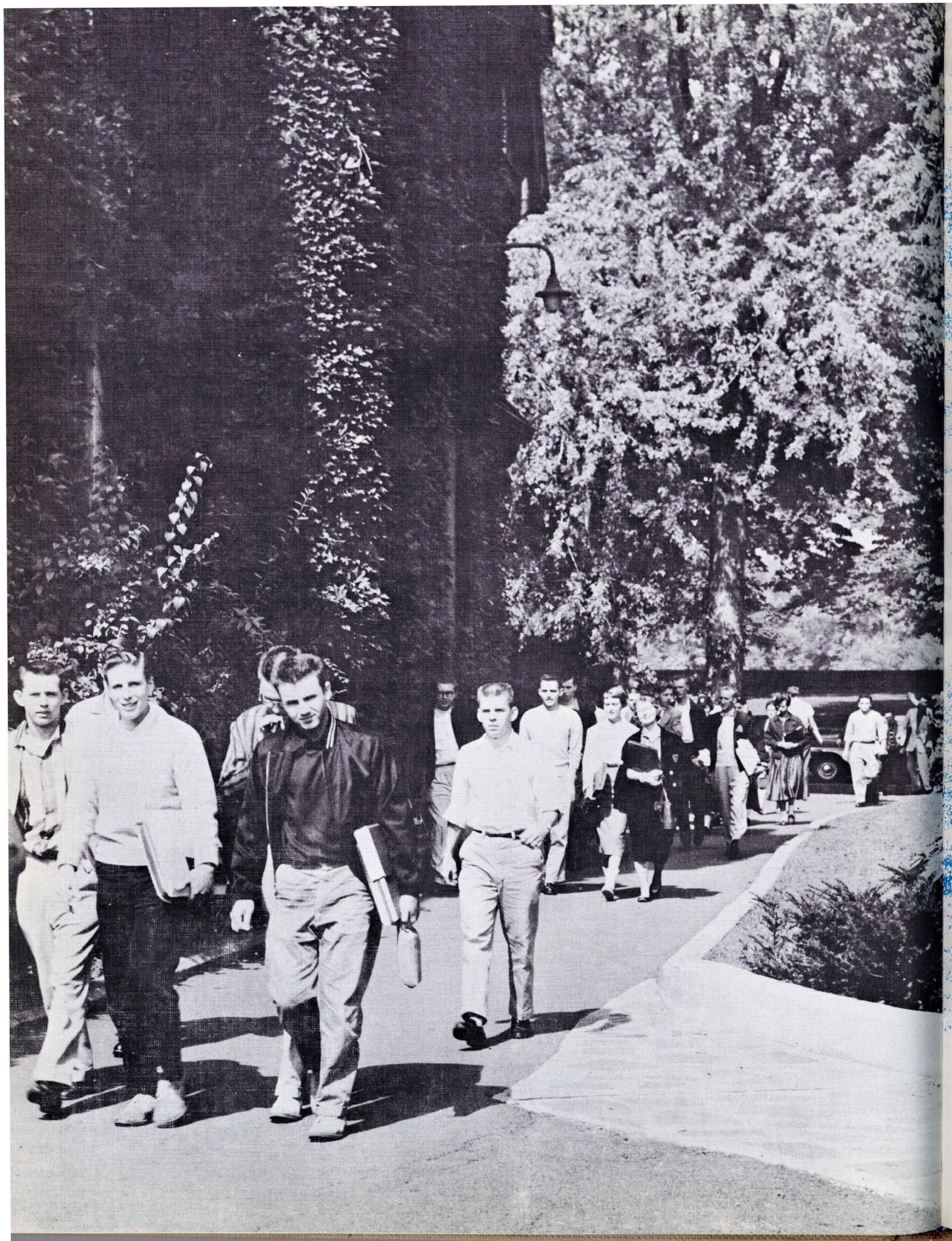

The Games

Hmiller

The BEACON
Serving Wilkes College
For Twenty-two Years

The Beacon

WILKES COLLEGE
25th Anniversary
Expansion Year

Vol. XXII, No. 29 WILKES COLLEGE, WILKES-BARRE, PENNSYLVANIA JUNE 2, 1958

Mr. F. J. Salley, Faculty Adviser

STAFF MEMBERS: M. Galle, B. Zdancewicz, B. Vose, T. Scureman, M. Spinelli

Don't touch the type unless you join the Union, girls!

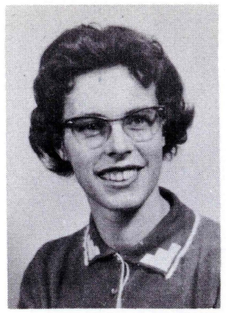

MARION KLAWONN
Asst. Editor

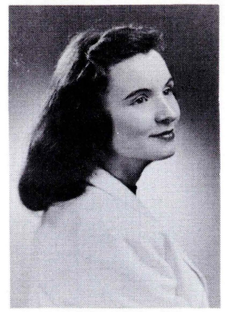

JANICE LEHET
Editor

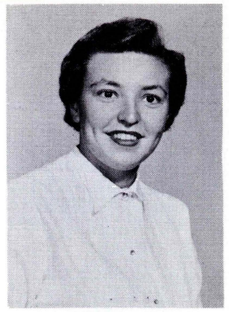

M. L. ONUFER
Asst. Editor

CAROL HALLAS
Business Manager

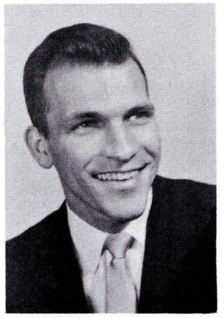

DICK MYERS
Sports Editor

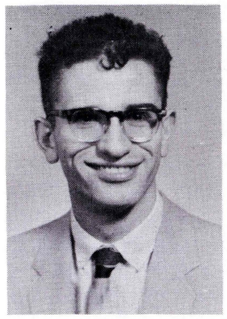

JAMES EIDAM
Editorial Asst.

The *Beacon,* our college newspaper, is now in its twenty-second year of existence. The *Beacon* represents the feelings of the students and the administration concerning campus affairs and development. These views are expressed in editorials and in feature articles.

The newspaper covers the scholastic, social, and athletic phases of the college. In addition to these news coverings there are the special features of opinion and expression which give the paper a balance and individuality among college publications.

Planning the layout

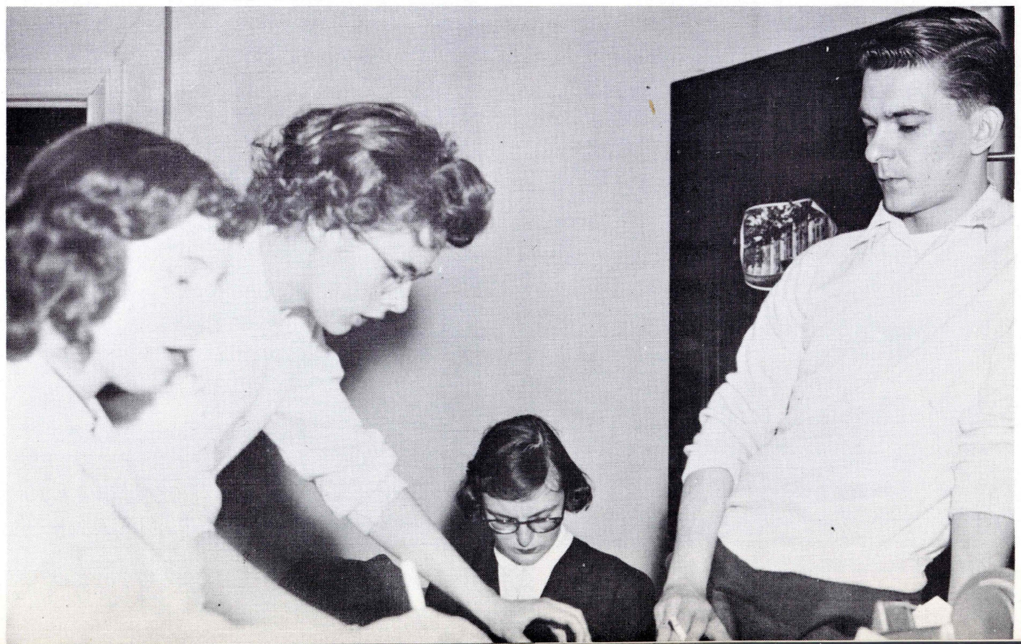

AMNICOLA

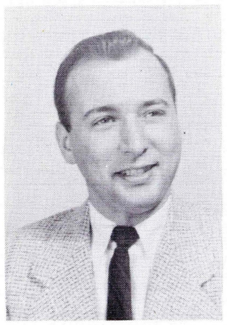

ALFRED D'ANCA
Assistant Editor

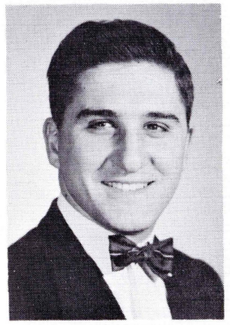

JOHN SCANDALE
Editor

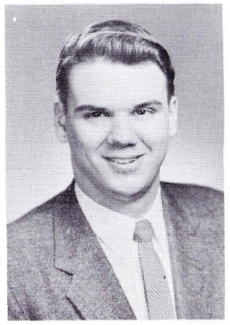

CHARLES JONES
Assistant Editor

The *Amnicola* is not just a collection of memories and experiences, it is a record of the progress and development of the college. It is the product of many hours of work, of problems, of deadlines, of revisions for improvement. The book is of significance to the faculty to see their job well done in the class which is leaving Wilkes.

The *Amnicola* is that small part of Wilkes that the graduate can take with him to remind him of those things which make up college and those things which he has acquired in college. It will, we hope, help keep alive the Wilkes way-of-life.

HELEN MILLER
Art Editor

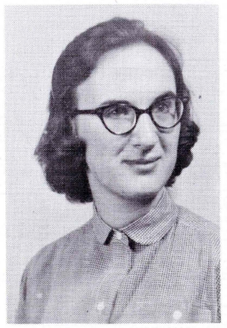

ELISABETH SCHWARTZ
Copy Editor

Cathal O'Toole, Advisor.

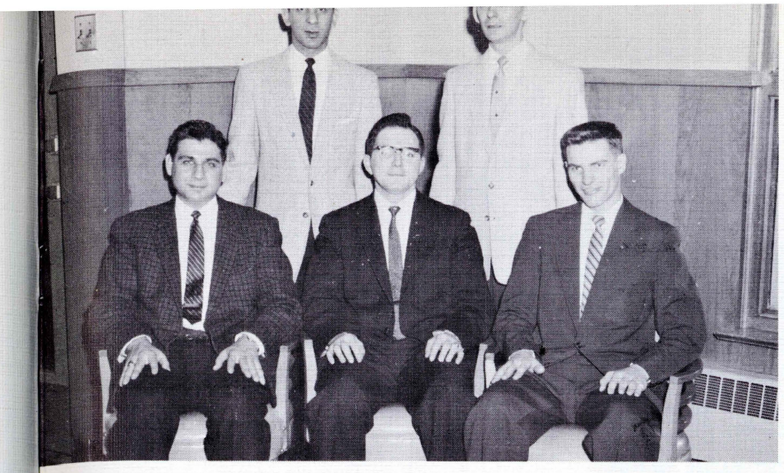

THE BUSINESS STAFF: *Seated;* A. Hoeflich, A. Ullman—Manager, M. Suseck. *Standing;* J. Leibman, W. Zdancewicz.

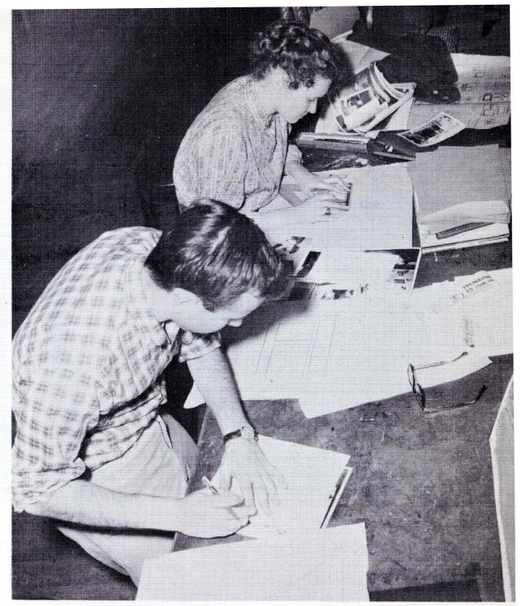

The production staff at work.

THE BRAIN TRUST.
Marianne, girl artist.

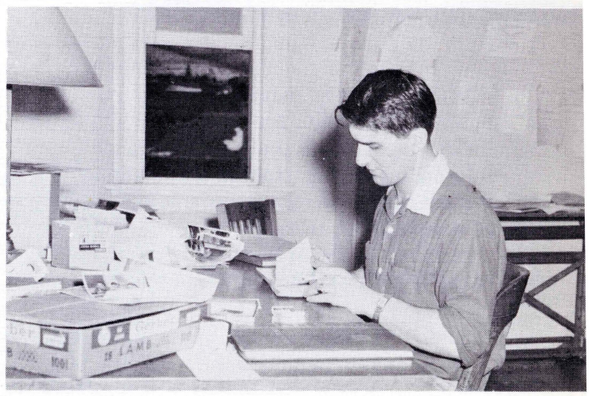

When will the senior pictures ever be finished?

Hmmm. Should Administration get a half or a full page?

MANUSCRIPT

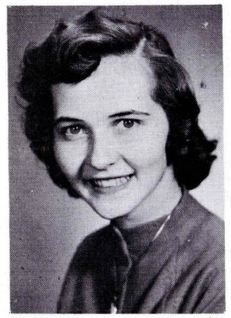

RUTH YOUNGER
Assistant Editor

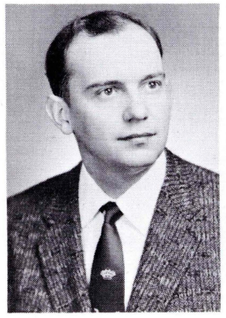

EDWARD MILOWICKI
Editor

ELENA DOVYDENAS
Secretary

Wilkes' literary magazine, the *Manuscript,* published annually, provides many articles of various types which prove both interesting and informative to its readers. In addition, the literary magazine contains poems and artwork of stimulating quality.

Members of the *Manuscript* Club review the many literary and art creations submitted for publication, by students, for the purpose of evaluating them as to their constructive and literary merits. The final draft of the *Manuscript* represents the culminating product of the finest in creativity in the areas of writing, art, photography, and editing by students of Wilkes.

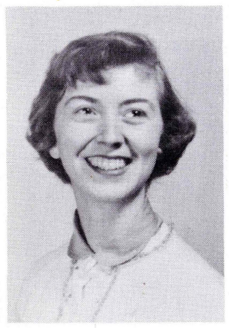

PAT HEMENWAY
Art Editor

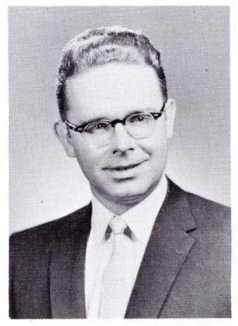

JOHN CARLING
Picture Editor

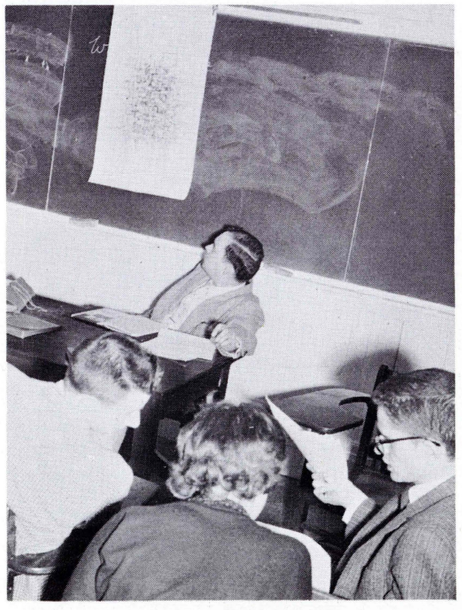

I know, we couldn't figure it out either.

EDITORIAL STAFF: *Seated;* E. Dovydenas, P. Hemenway, R. Younger, M. Onuffer. *Standing;* E. Milowicki, J. Eidam, A. Martin, G. Evans, G. Black, N. Gatto, A. Valenia.

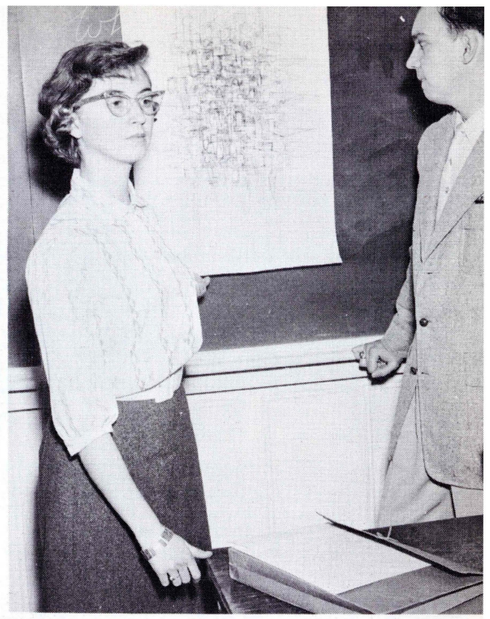

It does have definite possibilities.

Dr. Chapman and Mr. Tenner, advisors.

Stumped.

I have an idea.

DEBATE

To the Victor belongs the spoils.

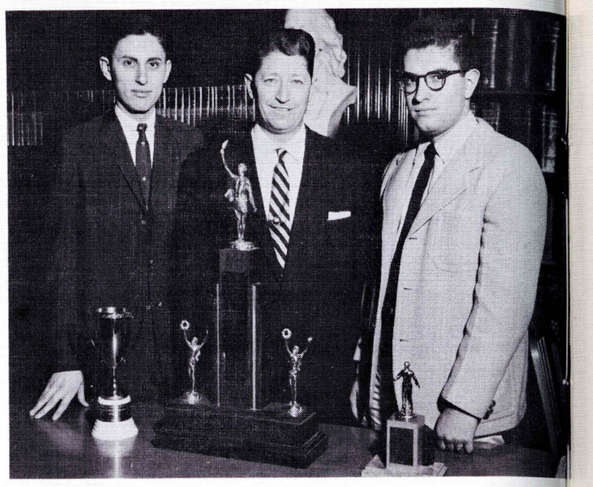

Bruce Warshall, Dr. Arthur Kruger, and Fred Roberts.

The speaker steps forward to the rostrum and begins to address his audience: "Mr. Chairman, honored judge, worthy opponents . . ." With this time honored statement another debate begins. This year's topic: "Resolve, That the Requirement of Membership in a Labor Organization Should Be Illegal" has been one of exceptional interest to Wilkes' Debate Society. Our debaters have participated in many of the largest debating tournaments in the East this year. They have traveled to the Pennsylvania, West Point, N.Y.U., and Johns Hopkins tournaments.

Gwen Evans, Christine Winslow, Bruce Warshall, Dr. Kruger and Fred Roberts.

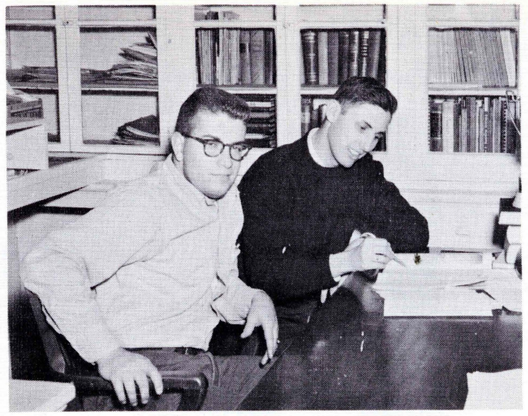

Preparing an argument.

The Novice Debaters

The purpose of the debating group is to stimulate school interest through inter-collegiate debate competition, and to develop interest in national affairs. At each tourney a two man team takes the affirmative side of the national issue for Wilkes while two of their colleagues speak in opposition to the resolution, each team meeting debaters from the various other colleges in the tournament. The squad of four varsity debaters and six novice debaters under the leadership of Dr. Arthur Kruger, English department, finished a very successful season in the inter-collegiate debating competition.

The John Quincy Adams Trophy

Some of the latest acquisitions.

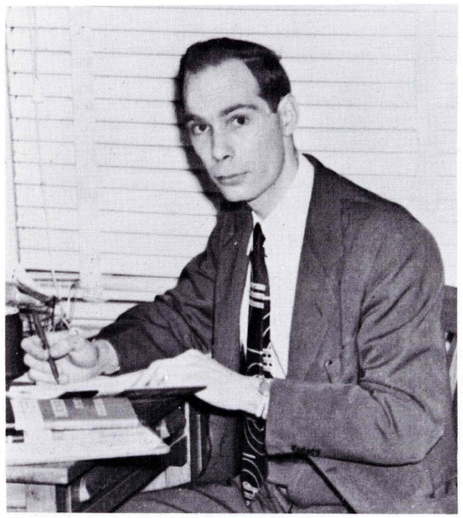

MR. ALFRED GROH

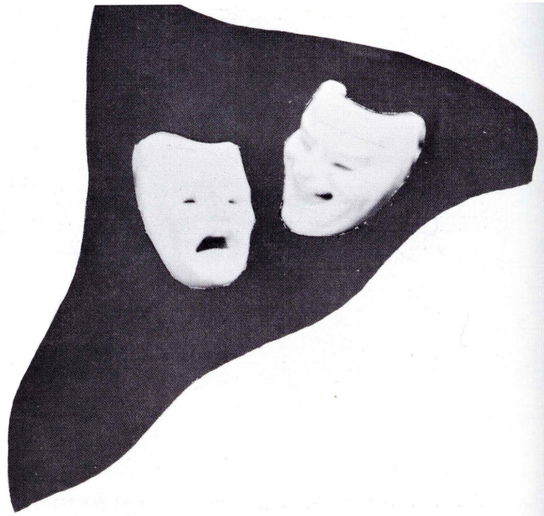

1st row: P. Abrams, P. Ide, *2nd row:* M. Laines, G. Lyons, L. Planitzer, A. Martin, J. Ruggere, N. Rosenbaum, B. Hoeschele, M. Cobourn, *3rd row:* C. Ernst, B. Evans, D. Kistler, D. Roebuck, A. Mrozinski, *4th row:* C. Slease, F. Whippel, G. Richards, R. Litman, G. Schall, G. Stickler.

props, costumes, yes, everything was in order. At a word from director Alfred Groh, the house lights dimmed and the curtains part and the Wilkes College actors began their new season.

The production of PAINT YOUR WAGON, WITNESS FOR THE PROSECUTION, and HOLIDAY were the result of countless grueling hours of rehearsing, practicing and direction.

John Detroy and Al Groh, the directors.

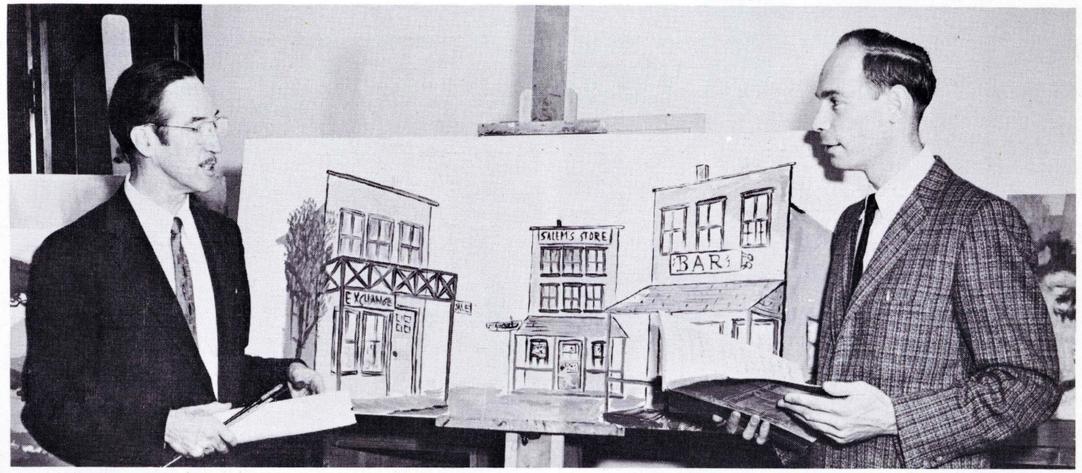

Cathal O'Toole exhibits his backdrop design.

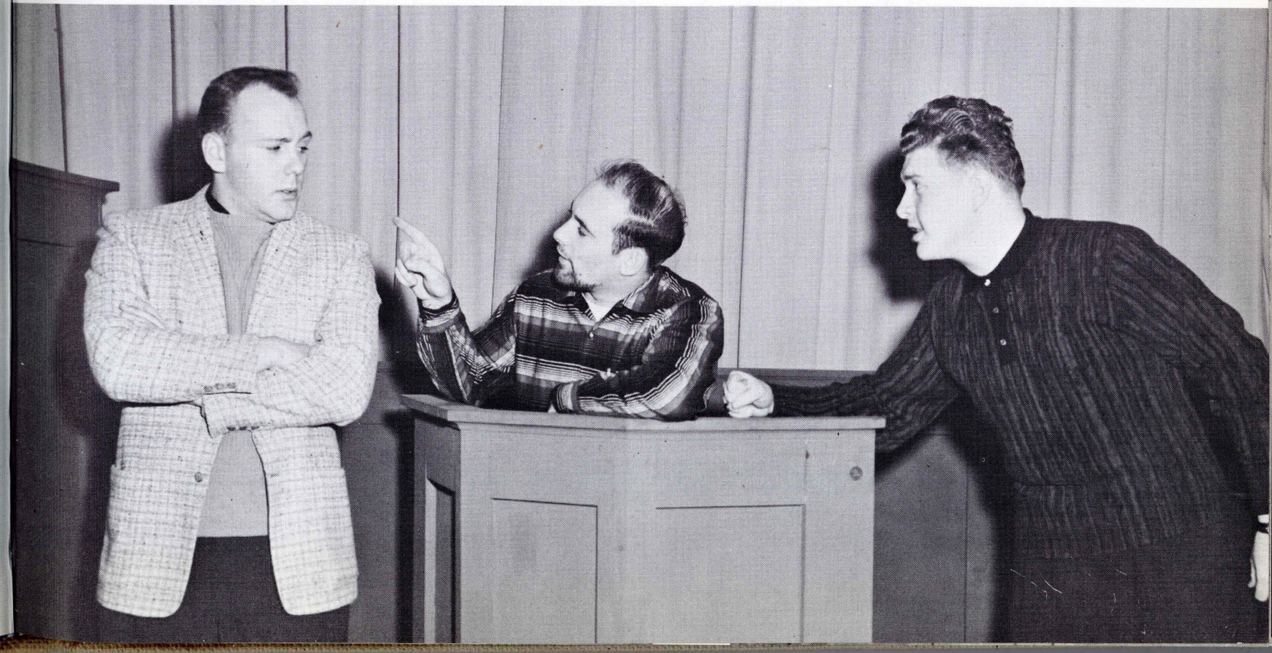

"WITNESS FOR THE PROSECUTION"

The dancing girls arrive.

Dear Lord, which of these wenches shall I keep?

No, you can't marry that Spaniard.

Seniore's, over those hills there is gold. . .

Fred and Jackie rehearse one of the big scenes.

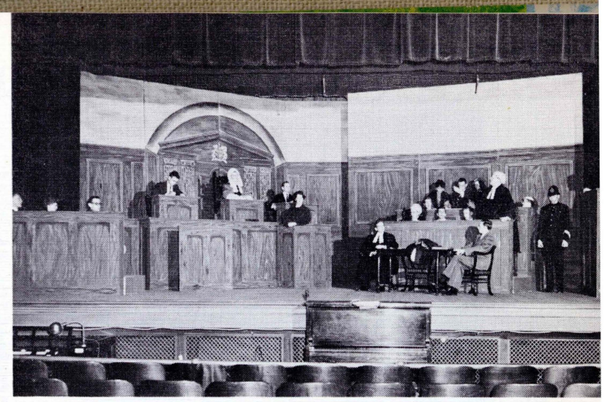

The court room scene.

"I was at home at 9:25."

Bot he vasn't home at nine-tirty.

Jerry's objection was sustained.

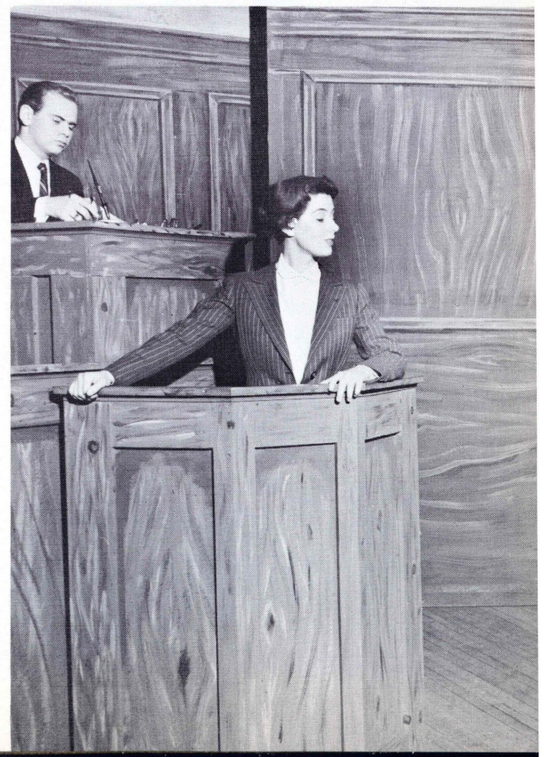

The sharp peals of the band could be heard at each football game among the cheers and shouts of the crowd. Their blue jackets and gray trouser uniforms lent a distinctive touch to their fine music. Led by director Robert Moran the band produced many lively renditions during the course of the game, helping to incite the spirit of the Wilkes fans. In addition the band performed at such occasions as the Stark Hall dedication, Armistice Day parade, and the pep rallies.

The band also performed at the Parent's Day program in early May. The semi-classical traditions added to the atmosphere of the occasion.

The Girls' Chorus and the Mixed Chorus are two very fine musical groups of the college. They are open to those students who have a genuine interest in singing. The Girls' Chorus has performed at many of the school affairs in addition to their performances at the meetings of various civic organizations. The mixed chorus, a relatively new group, has had a great deal of success in their performances at school and throughout the Valley.

CHEERLEADERS: *1st row:* A. Rubury, G. Stickler, Judy Menegus, Capt. *2nd row:* M. Spinelli, M. Turner, G. Sebolka, P. Thomas.

BAND: *1st row;* E. Franks, G. Marchetti, J. Rizzo, P. Perog, G. Johnson, F. Hills, C. Ernst, R. Pirino, B. Olivia. *2nd row,* E. Roat, S. Jones, M. J. Sakoski, M. Carl, B. Moran, Director, J. Jones, R. Rosavage, M. Chickson, K. Lytle, H. Owens. *3rd row;* J. Conway, C. Davenport, J. Evans, D. Larish, J. Selingo, W. Weidner, R. Gautreau, J. Korus, A. Schrader. *4th row;* R. Payne, L. Barstow, R. Fischi, A. Primatic, L. Magor, A. Rehn, J. Marriot, E. Conser, T. Mendola, W. Miller.

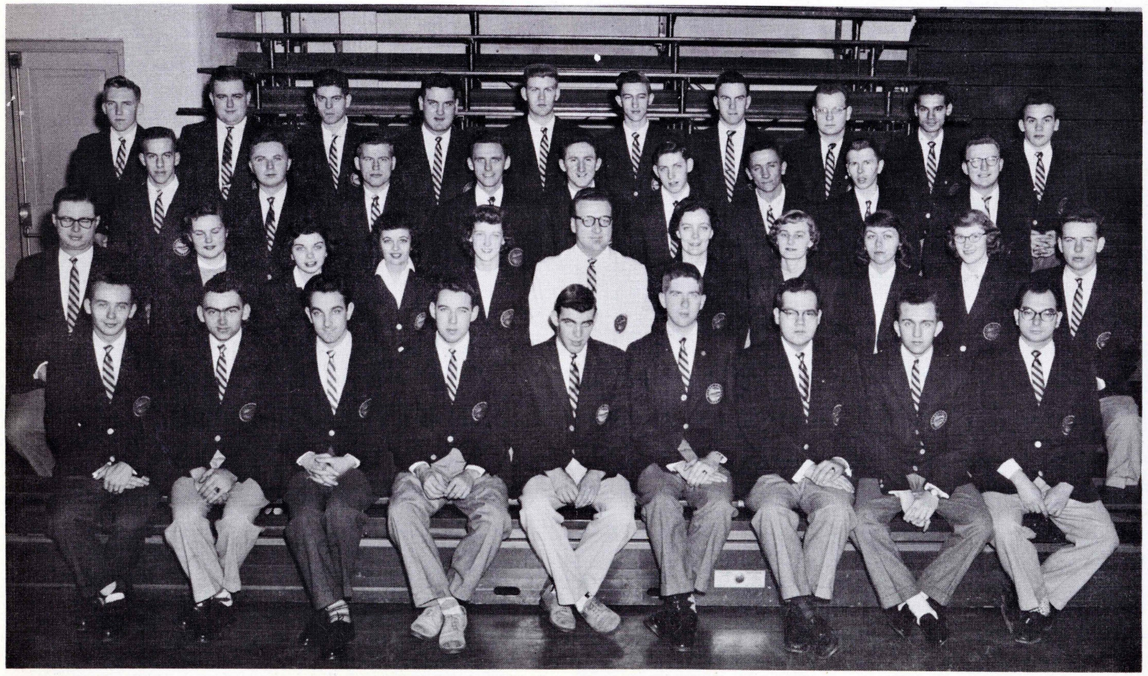

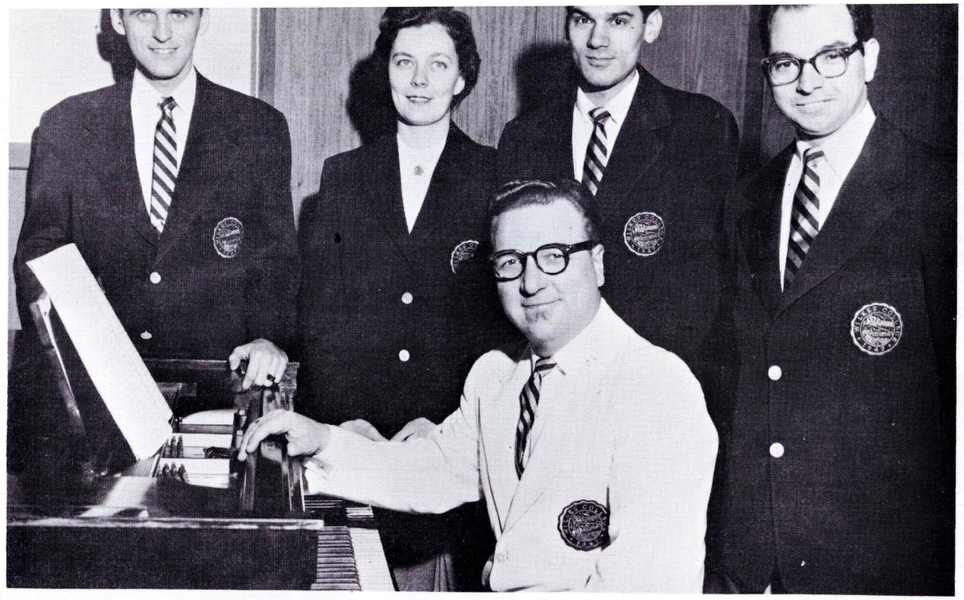

Wilkes Representatives at Pennsylvania Intercollegiate Band Festival held at Moravian College: D. Larish, J. Jones, A. Mendola, R. Olivia. Seated—B. Moran, Dir.

The Band performs at Kingston Memorial Stadium

THE CHORUSES

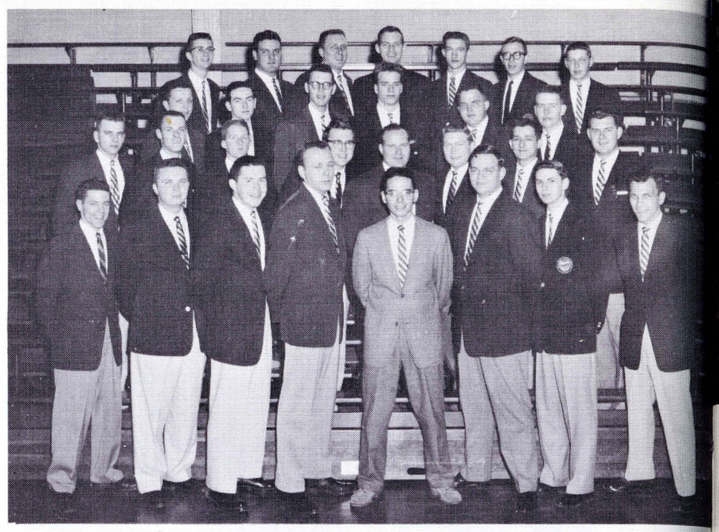

THE MALE CHORUS: *First row;* R. Morgan, C. Davenport, R. Reed, J. Luft, S. Lowe—Director, W. Peters, W. Walters, R. Myers. *Second row;* A. Kuchinskas, M. Kendall, W. Davis, W. Edwards, R. Edwards, J. Thomas, J. Sabol, C. Grymko. *Third row;* P. Hoats, T. Hurley, B. Miles, C. Slease, H. Owens. *Fourth row;* R. Martin, A. Primatic, S. Yurkowski, G. Richards, A. Rehn, F. Malkemis, D. Stein.

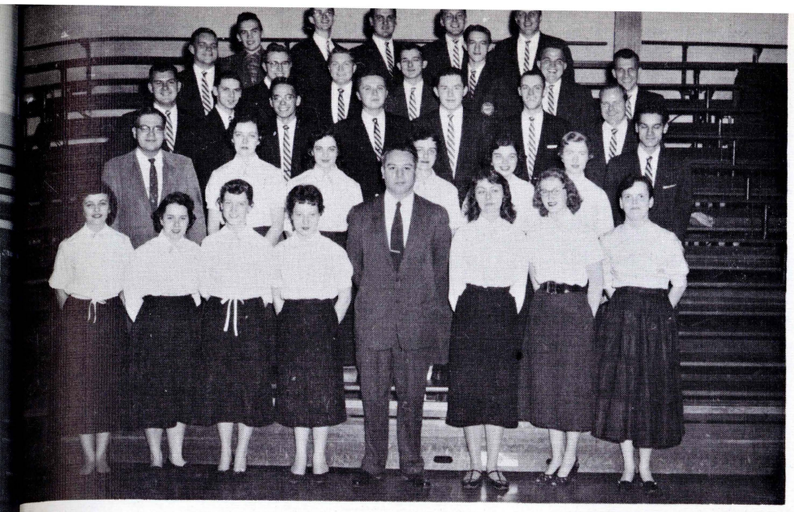

MIXED CHORUS

First row: M. Sakoski, J. Pyatt, M. Carl, M. Kachmer, Mr. Liva, M. Chickson, K. Lytle, S. Williams; *Second row:* C. Ernst, J. Jones, G. Sebolka, J. Yanches, S. Jones, J. Cornell, T. Mendola; *Third row:* W. Williams, S. Lowe, C. Davenport, R. Reed, M. Kandall; *Fourth row:* W. Peters, W. Edwards, J. Thomas, J. Sabol, A. Rehn, C. Slease, R. Myers; *Fifth row:* R. Martin, A. Primatic, J. Luft, S. Yurkocowski.

The male chorus maintained its top rating as a group which has given Wilkes College a great deal of prestige. The group has an annual program expressly for the Wilkes College students. In addition to the performances at local schools, churches, and colleges, the group has performed at meetings of local civic and charity organizations.

The male chorus, under the very capable direction of Sam Lowe, student director, has had a very successful season in all of their endeavors at the college and in the community including their weekend tours to other colleges.

GIRLS' CHORUS

First row: G. Hughes, A. Huntzinger, J. Pyatt, M. Carl, P. Yost, M. Kachmar, M. Sakoski; *Second row:* M. Menegus, C. Lawcavage, E. Lebowitz, M. Galle, L. Hischal, S. Jones, J. Yanchus; *Third row:* N. Wentz, B. Bachman, R. Thomas, M. Miller, J. Schall, M. Calhoun, R. Weinstein; *Fourth row:* J. Warnick, C. Breznay, M. Chickson, J. Jones, P. Hemingway, K. Lytle.

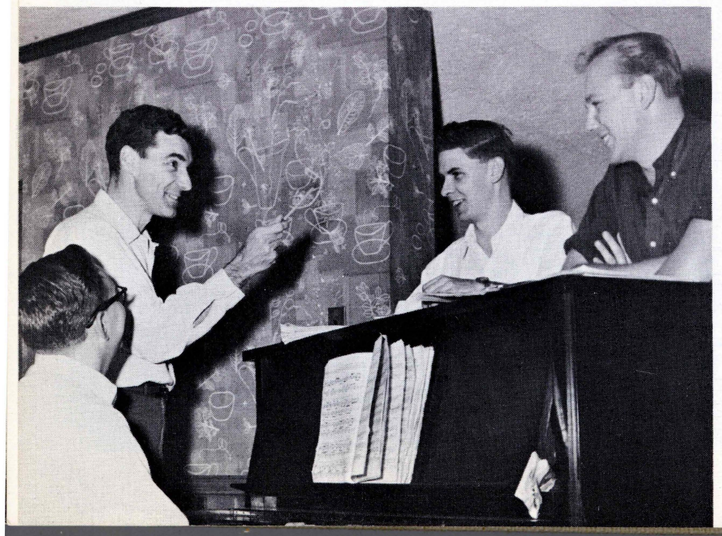

Christmas Vespers

1968

SOPHOMORES

SOPHOMORES

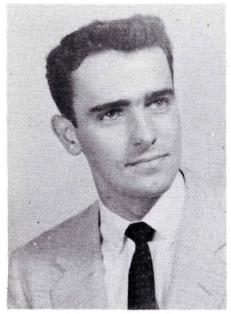

JOHN MAUHALL
President

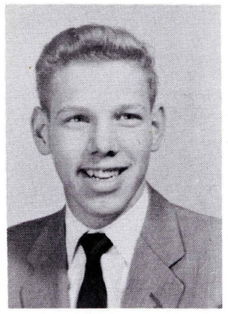

RICHARD SALUS
Vice President

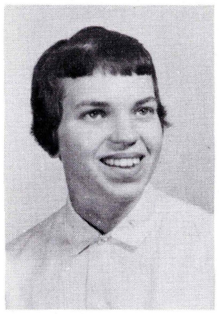

MONCY MILLER
Secretary

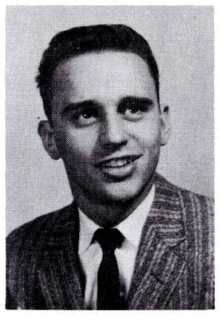

CARL HAVIRA
Treasurer

Returning to school this past fall the Class of 1960 had the usual sureness and overabundance of advice for the incoming freshmen. Being quite satisfied with their new title of sophomore they quickly entered into activities and organizations with great enthusiasm.

President John Mauhall organized a class council composed of selected representatives to help plan and execute the activities of the class.

The Class as a whole was extremely successful in the social activities. They were well-planned and designed for the interest and the enjoyment of the whole school. This class has done more during their sophomore year at Wilkes than a class has done for several years. This was due to the genuine interest which each class member has in his class, and even more important, in the college as a complete unit.

The sophomores with their determinism and their enthusiasm have added a great deal to the college in their first two years. If this spark continues, the class of 1960 of Wilkes College will be considered as a class which has never lacked in willingness and in their interest in school affairs.

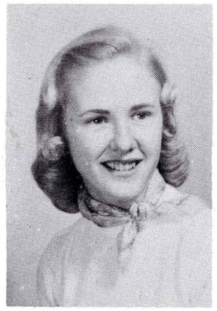

LYNNE BOYLE
Student Council

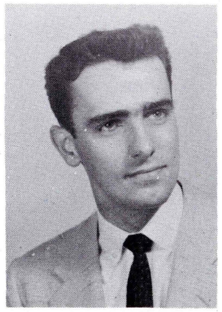

JOHN MAUHALL
Student Council

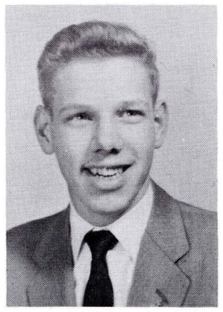

RICHARD SALUS
Student Council

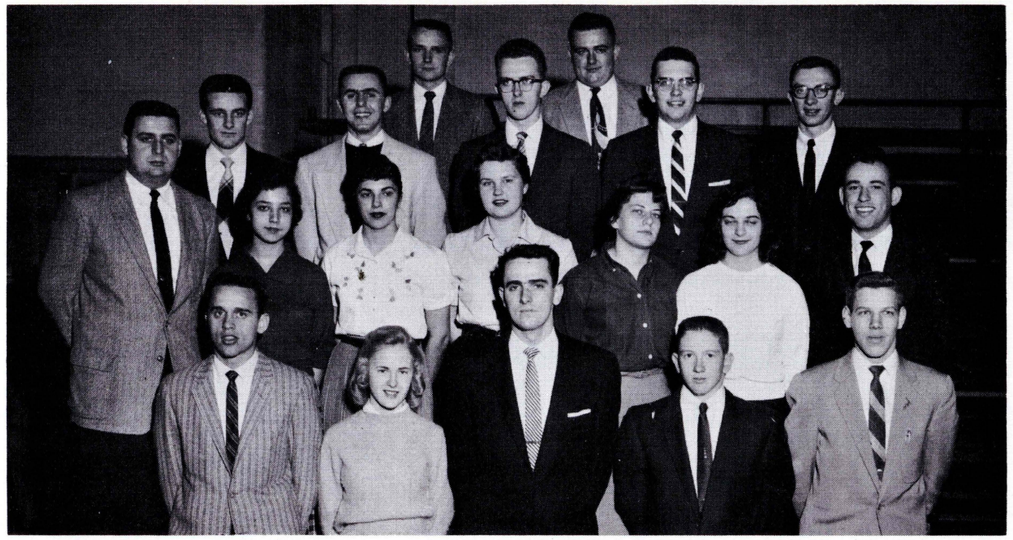

SOPHOMORE COUNCIL: *First row:* C. Havira, L. Boyle, J. Mulhall, G. Reynolds, R. Salus. *Second row:* P. Katz, B. George, C. Yahara, E. Roat, G. Sheasley, G. Sebolka, I. Himmel. *Third row:* P. Klein, A. Mrozinski, R. Beneski, J. Mattey, A. Jones. *Fourth row:* P. Reglaitis, L. Barstow.

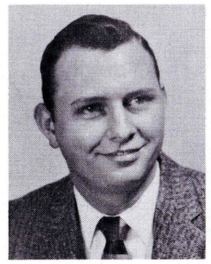

Robert Adams

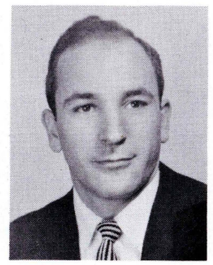

Robert Ambrose

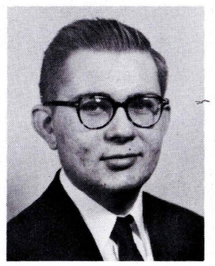

John Andrusis

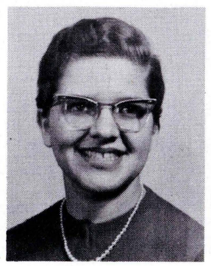

Barbara Bachman

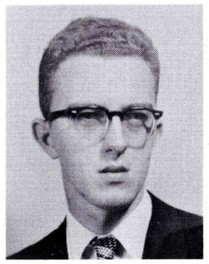

Robert Beneski

Charles Billings

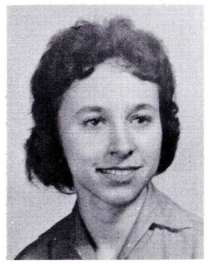

Adeline Chopak

Richard Cobb

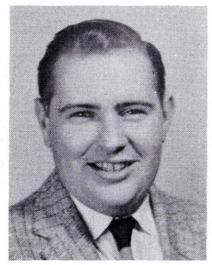

Stephen Cooney

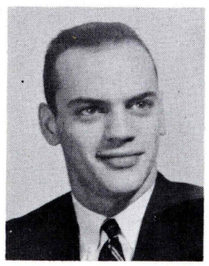

Louis Davis

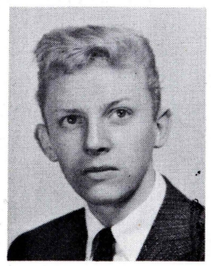

Dirk Dunlap

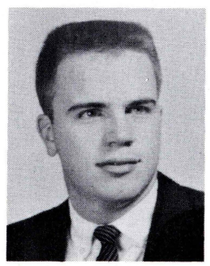

Lee Eckert

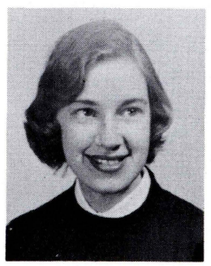

Faith Edwards

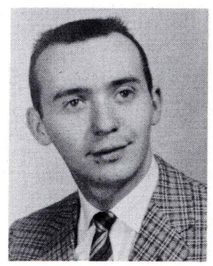

Frank Edwards

80398

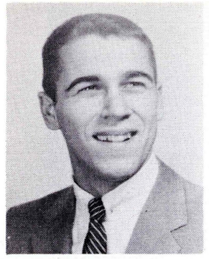

William Edwards

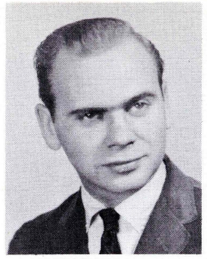

Robert Evans

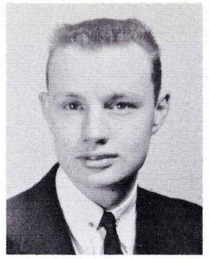

Thomas Evans

Betty George

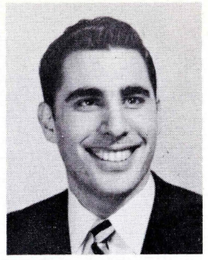

Jerome Gutterman

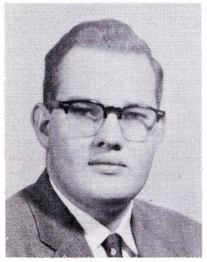

William Hale

Thomas Hick

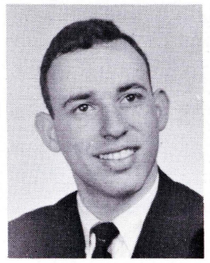

Ira Himmel

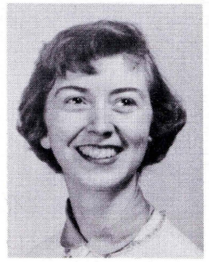

Patricia Hemenway

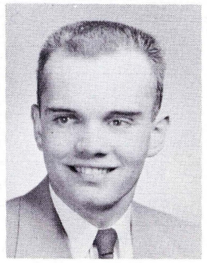

Arthur Hontz

Jadwiga Horbaczewski

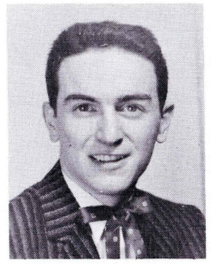

Thomas Hurley

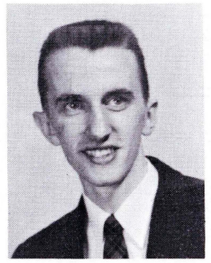

William James

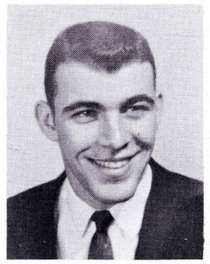

Glenn Johnson

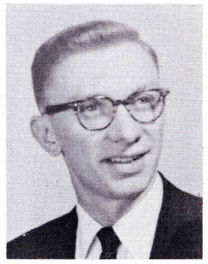

Allyn Jones

Roger Joseph

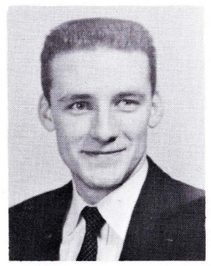

Paul Klein

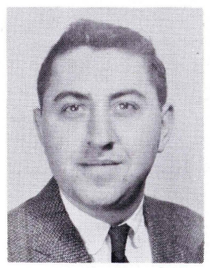

Ronald Kryznewski

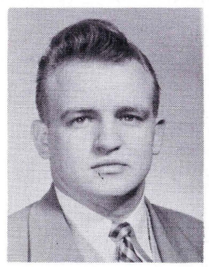

Robert Kuchinski

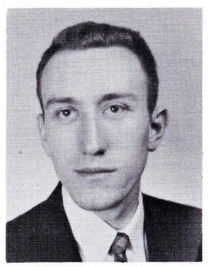

John Kuhar

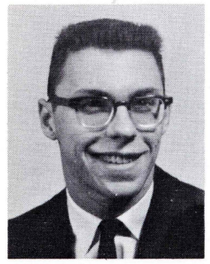

Paul Levin

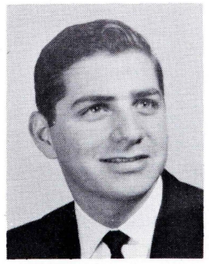

Donald Lewis

Joan Llewellyn

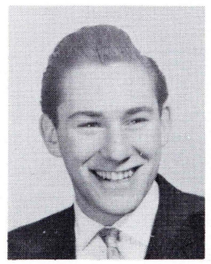

Allen Luster

Virginia Lyons

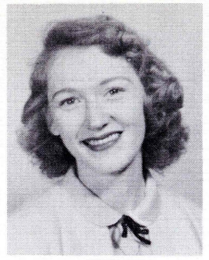

Kay Lytle

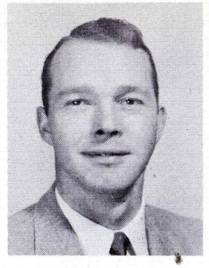

Robert Marr

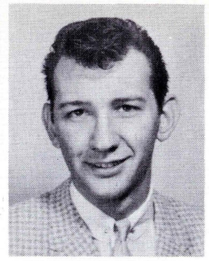

Joseph Margallis

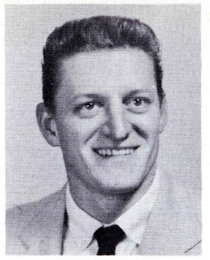

John Masley

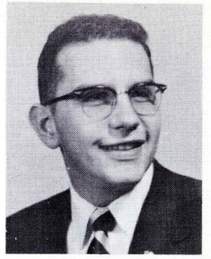

John Mattey

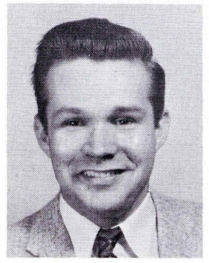

William Maxwell

Joseph Morgan

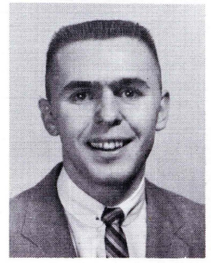

Arnold Mrozinski

Carl Mugford

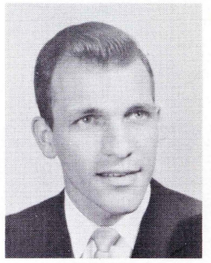

Richard Myers

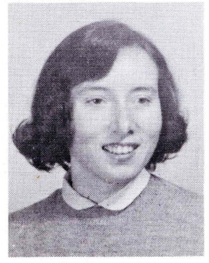

Beverly Nagle

Rose Neuser

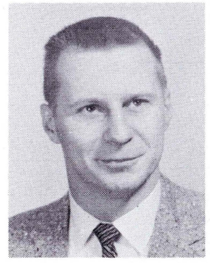

Arthur Olack

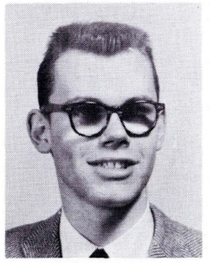

Joseph Olexy

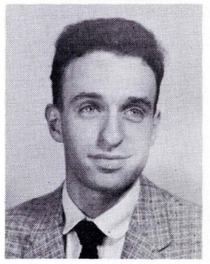

Thomas Oliver

Caroline O'Rourke

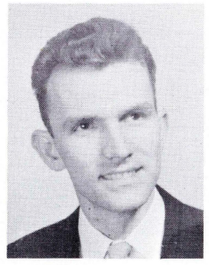

Gerald Pearce

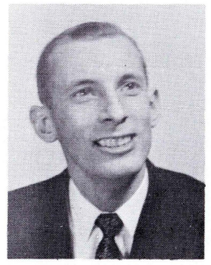

Lawrence Pegg

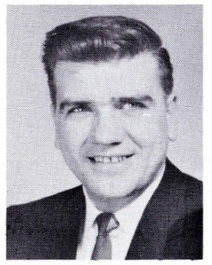

Stephen Perkoski

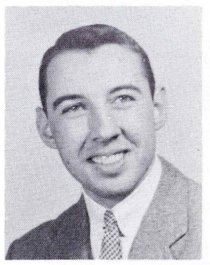

Peter Perog

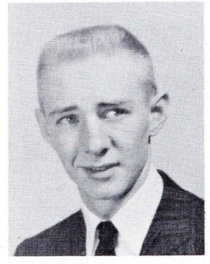

Ronald Pollard

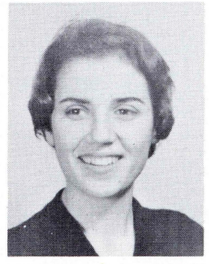

Marie Realmuto

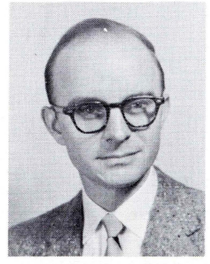

Gordon Roberts

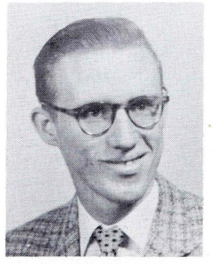

David Roebuck

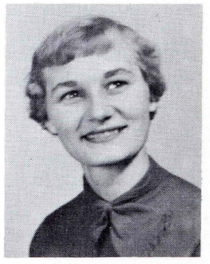

Rosemary Rosavage

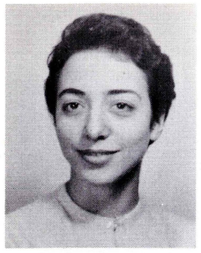

Judy Ruggere

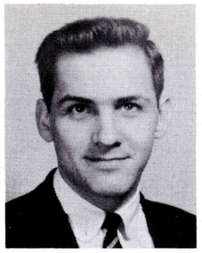

Andrew Rushin

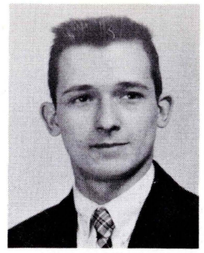

Andrew Sabol

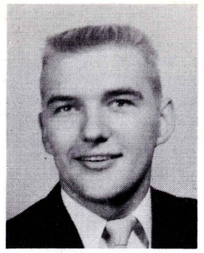

John Sapiego

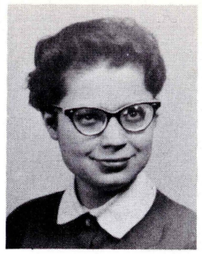

Mary Rose Sidari

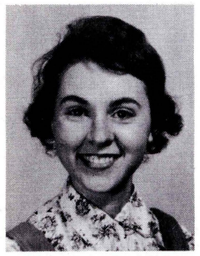

Grace Schneider

Georgianna Sebolka

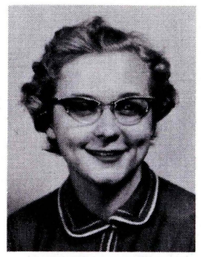

Marcia Senderovitz

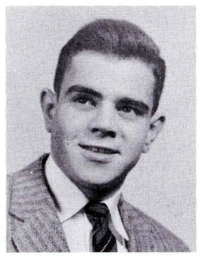

Ronald Simms

Basil Smith

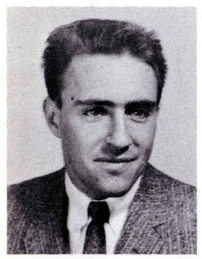

Raymond Sordoni

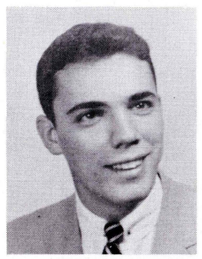

Francis Steck

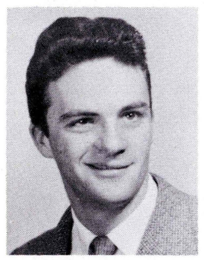

Peter Straub

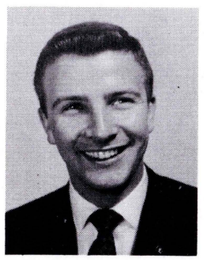

Walter Swank

Helene Szymaszek

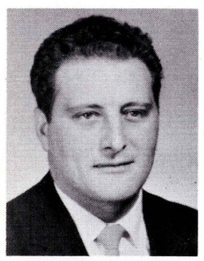

Sylvano Tagnani

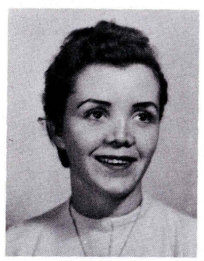

Enola Thompson

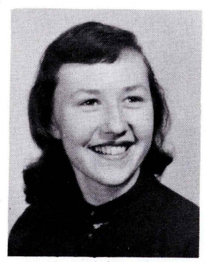

Mary Ann Turner

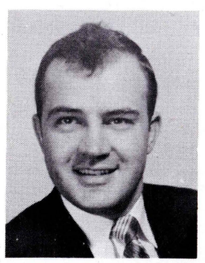

Joseph Urban

Bernard Wahalla

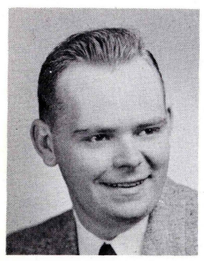

Ralph Wagner

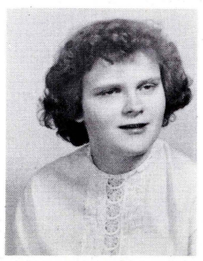

Marilyn Warburton

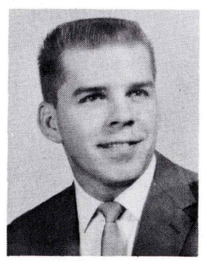

Robert Washburn

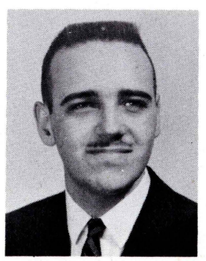

William Woll

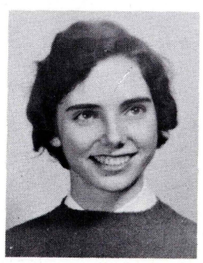

Mary Ellen Zwiebel

BEFORE...

AND AFTER

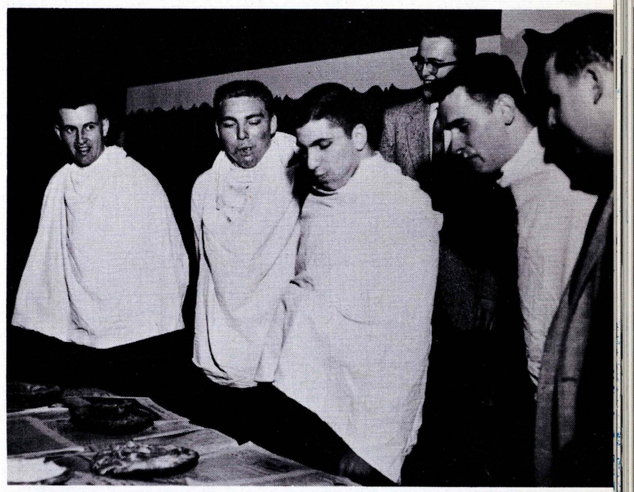

Henrietta seems bored with your serenading, Gene.

So this is Henrietta.

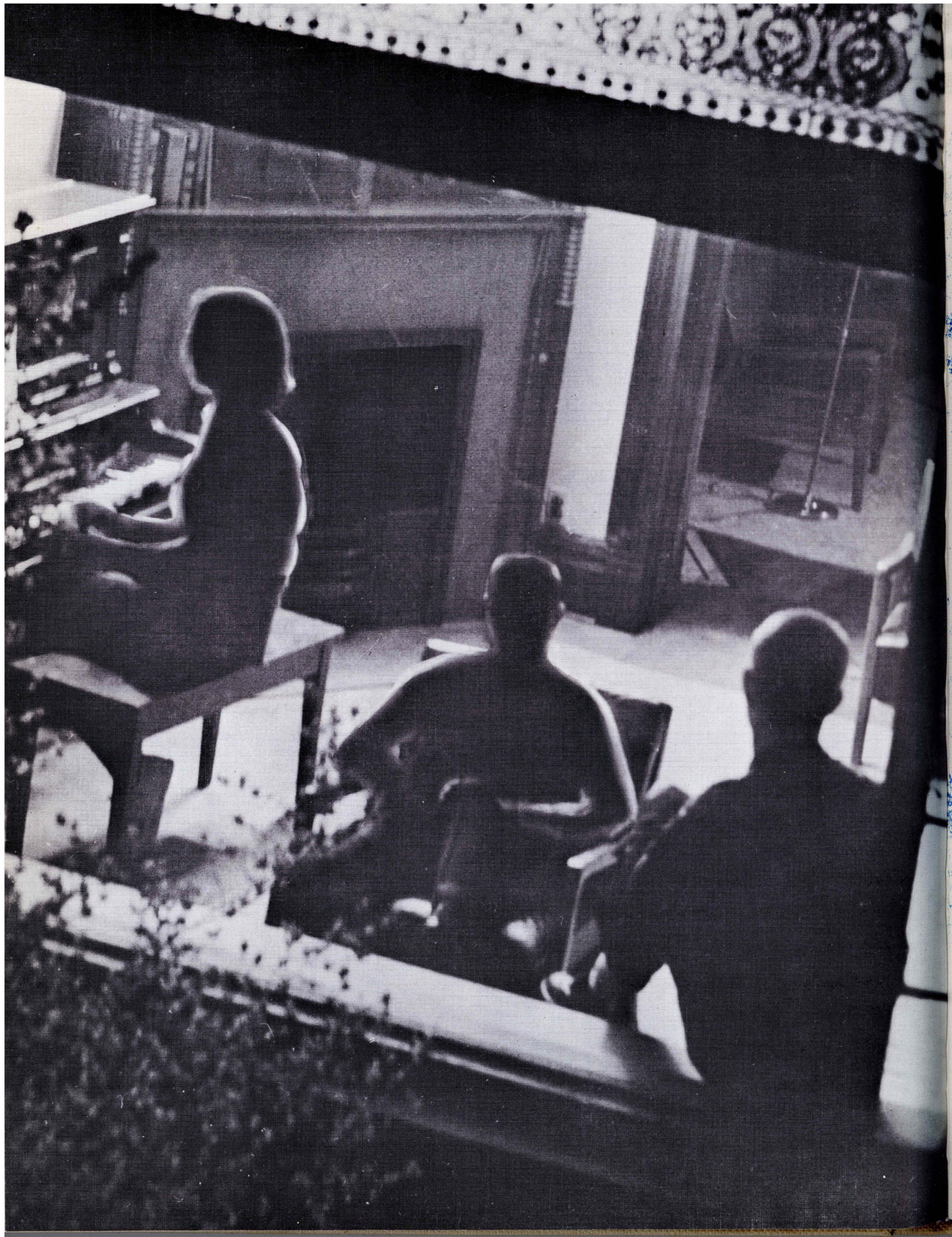

XI

DORMITORIES

H. Miller

INTER-DORMITORY COUNCIL

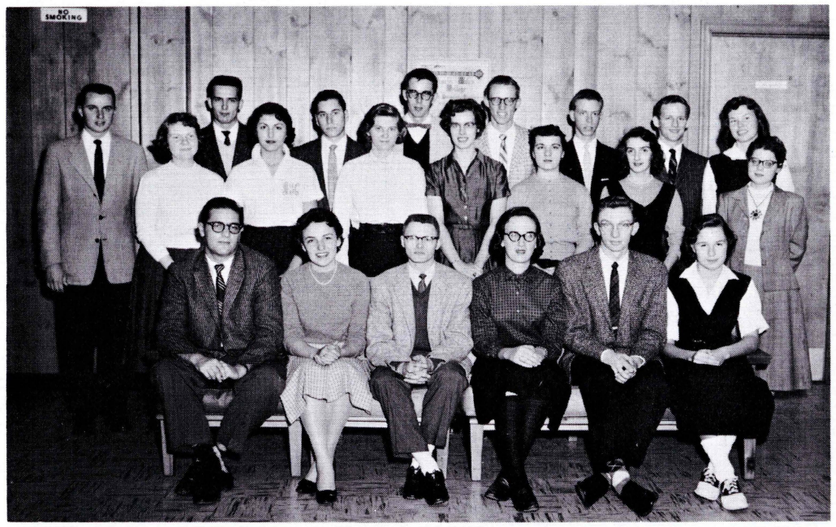

First row: P. Schecter, C. Goeringer, J. Moser, E. Schwartz, A. Jones, R. Neuser. *Second row:* P. Yost, M. Craib, N. Wuester, M. Klawonn, J. Rishkofski, J. Cristello, M. Siardi. *Third row:* A. Richards, G. Watson, M. Kessman, G. Stickler, D. Roebuck, A. Rogovin, D. Murray, M. Thompson.

ASHLEY HALL

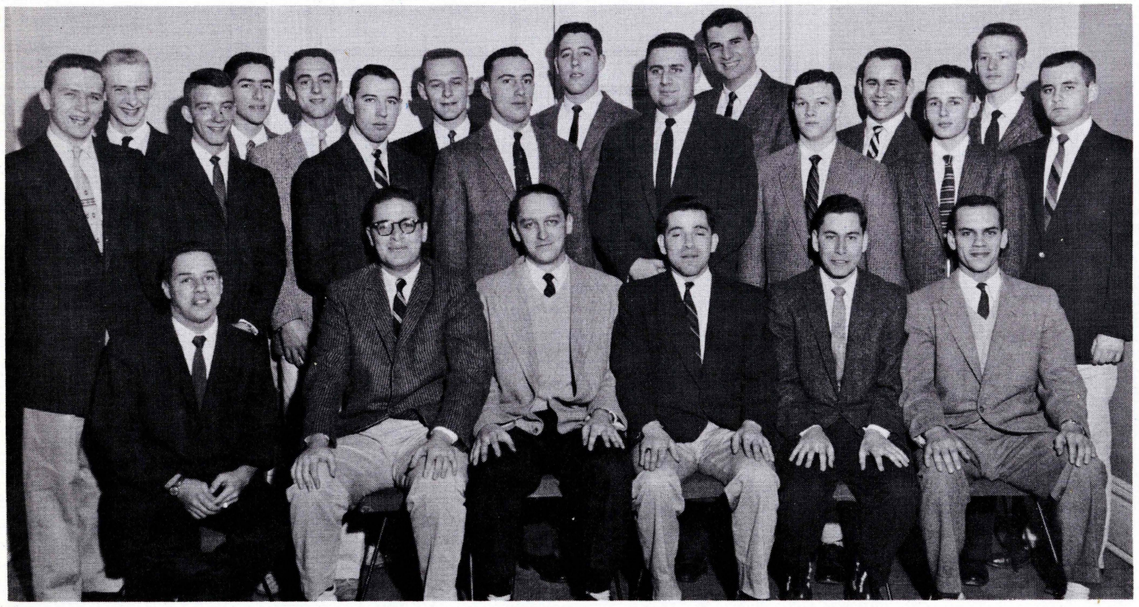

First row: S. Klein, P. Schecter—Treas., R. Henderson—Pres., A. Bianco—Proctor, M. Kessman—Sec., L. Davis, Jr. *Second row:* E. Kemps, D. Myers, P. Perog, D. Polley, P. Katz, R. Bailey—Sgt.-at-Arms, M. Halperin, R. Worrall. *Third row:* R. Pollard, A. Schneider, R. Urion, W. Buzby, F. Rossi, B. Friedman, S. Gladstone, A. Benkert.

CATLIN HALL

First row: R. Neuser—Treas., M. Spinelli—Soc. Ch., Mrs. James Langdon—House Director, C. Goeringer—Pres., E. Schwartz—Sec. *Second row:* F. Edwards, S. Hitchner, S. Gutfleish, N. Moldauer, N. Rosenbaum, E. Hoeschele, E. Thompson, E. Clinton, E. Cobourn. *Third row:* A. Tanalski, M. Bender, M. Realmuto, N. Rosenfeld.

BUTLER HALL

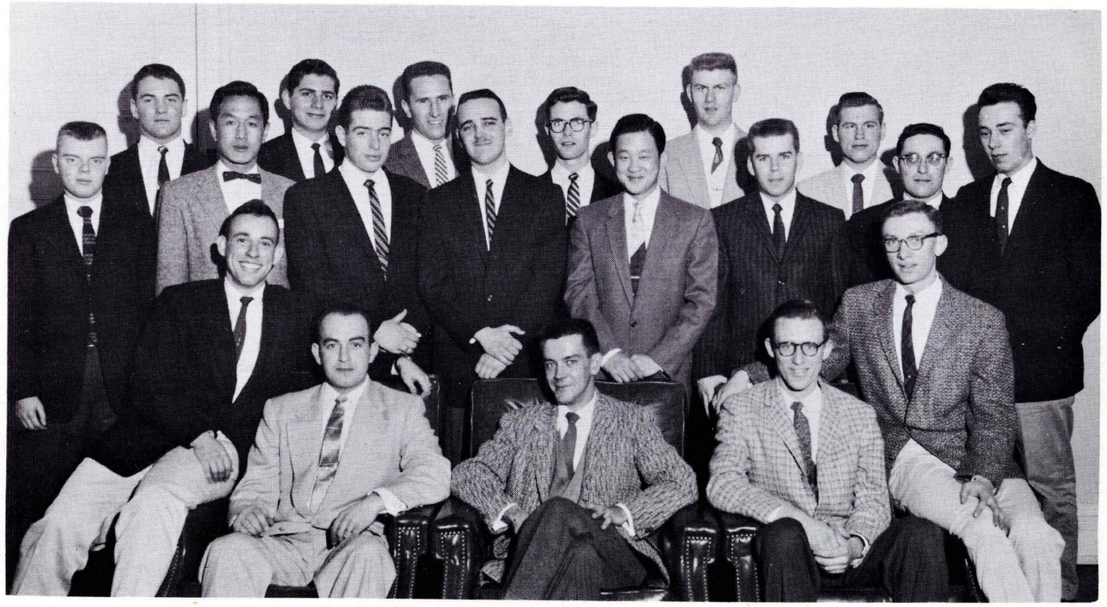

First row: I. Himmel, R. Mattioli—Pres., R. Tener—Proctor, D. Roebuck—Sec.-Treas., A. Jones—I.D.C. *Second row:* J. Keller, U. Koh, P. Bleifer, W. Woll, R. Washburn, W. Schmid. *Third row:* P. Winebrake, D. Lewis, K. Selody, D. McKenzie, L. Magor, J. Evans, D. Johnson.

McCLINTOCK HALL

First row: M. Menegus, K. Modica, M. Sidari. *Second row:* S. Shoff—Soc. Ch., J. Menegus, Mrs. John Cabore—House Director, L. Passarelli. *Third row:* F. Bishop, E. Kemp—Pres., M. Homan, S. Schaffer, M. Anchel, M. Craig, P. Yost.

GORE HALL

First row: D. Kline, W. Lloyd—Pres., G. Elliot—Proctor, S. W. Gore, R. Amey—Treas., C. Kobland. *Second row:* E. Ansah, A. Rogovin, E. Piccoli, W. Duffy, L. Pugh, D. Walton, C. Loesch, D. Murray, L. Denitsky, M. Armstrong. *Third row:* R. Christman, C. Keast, B. Yocum, K. Evans.

STERLING HALL

First row: J. Rishkofski, M. Klawonn—Treas., Mrs. John Davis—Head-House Director, M. Salvatore—Pres., M. Thomson. *Second row:* M. Stevens, S. Parnett, M. Raczkowski, J. Rescorla, D. Harvey, J. Estus, P. Ide, G. Schneider, N. Carroll. *Third row:* V. Lyons—Soc. Ch., M. Warburton, M. Darling.

WARNER HALL

First row: J. Moser—Pres. of I.D.C., G. Minturn—Pres., D. Van—Proctor, A. Richards—V. Pres., C. Jones—Sec.-Treas. *Second row:* C. Gavenas, R. Chew, E. Petrasek, W. Foose, L. Groninger, R. Brayshaw, S. Lowe. *Third row:* H. Feissner, J. Wozniak, R. Conner, W. Connelly, W. Stewart.

WECKESSER HALL

First row: C. Yahara—Soc. Ch., N. Bonham, L. Meringolo, Mrs. Crawford—House Director, P. Belardinella—V. Pres., A. Curley. *Second row:* P. Briggi, L. Alexanderwicz, N. Paschel, W. Russo, N. Wuester, B. Savoy, J. Merker.

WEISS HALL

First row: A. Adornato, R. Miller—Proctor, V. Capo. *Second row:* M. Lozman, R. Borek, J. Zook, S. Novak, R. Somlo, E. Check, R. Lapkin. *Third row:* E. Stickler, G. Watson, J. Cook.

DORM INITIATION

A Halloween dinner for the dorm students.
Put a nickel in the drum.

But it isn't 11 o'clock yet.
Gore Hall's rendition.

What the better dressed college student wears.

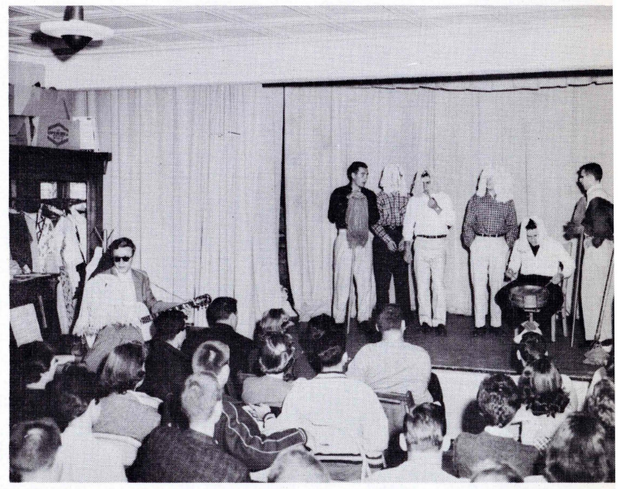

I am, but what about you?

GOLF TEAM
ATTENTION
The traditional spring highlight...
Lilac Time
Herbie Green
April 25
SENIOR CLASS MEETING
PARADE of PROGRESS
KINGSTON ARMORY
APR 15-19
STUDENT COUNCIL MEETING

ACTIVITIES

LETTERMEN

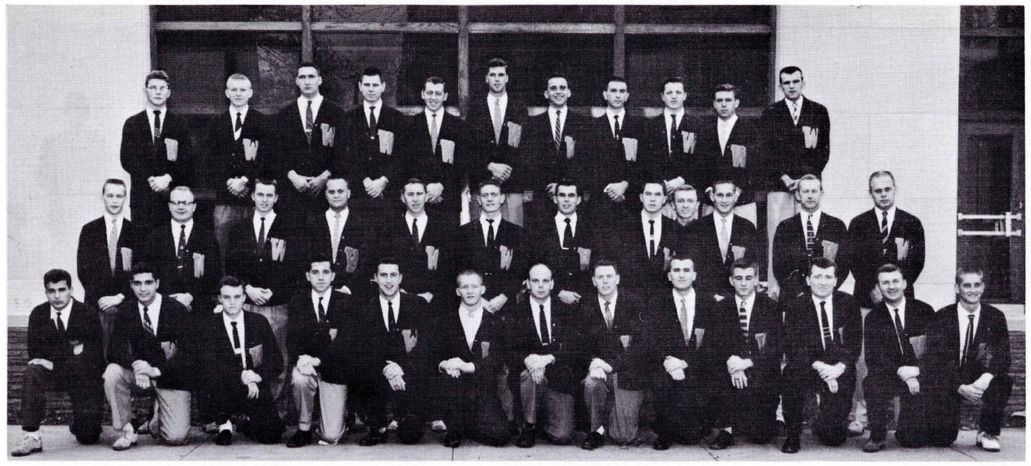

First row: R. Rescigno, S. Puma, K. Williams, A. Bianco, D. Polley, D. Thomas, R. Sutherland, J. Ward, E. Birnbaum, D. Wozniak, R. Lewis, M. Goobic, C. Michels. *Second row:* R. Yakovonus, A. Richards, L. Manarski, M. Hurley, J. Morgan, W. Glogowski, W. Lloyd, J. Parsnick, R. Sokol, M. Dydo, C. Zoolkowski. *Third row:* G. Gregory, W. Ewasko, F. Williams, B. Redecki, G. Gacha, R. Turley, C. Havira, J. Phillips, B. Hoats, J. Harvey, R. Yanchus.

Mike and Joe and the Cherry Pies.

I cannot tell a lie.

With voices raised on high.

You can't go formal without suspenders.

Just like whirling at the Ritz, eh Joe?

A community effort.

Three lovely ladies and their dates.

Crepe paper brigade.

Lee Vincent and his band.

THETA DELTA RHO

First row: M. Jones, M. Spinelli, M. West, N. Kaufer, M. Miller, D. Bedeski, R. Younger. *Second row:* R. Matiskella, M. Menegus, D. Thomas, M. Davis, C. Hallas, C. Goeringer, F. Bishop. *Third row:* B. Bachman, B. Nagle, P. Hemingway, E. Lebowitz, A. Rubury, E. Minemier, N. Schmalzreidt. *Fourth row:* M. Russ, J. Yurchak, N. Fusco, L. Passarelli.

The Saint Patrick's Day Tea.

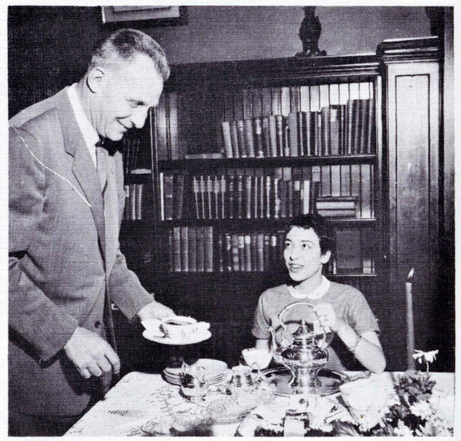

Cream and sugar, Dr. Farley?

The chaperones at the Valentine Dance.

The T.D.R. Tea Guests.

The receiving line.

The hostesses.

The beginning of a memorable evening.

A tea for high school students.

EASTERN COLLEGES SCIENCES CONFERENCE

EXECUTIVE COMMITTEE: *First row:* M. Mattey, B. Miller, S. Mauro. *Second row:* M. Goobic, P. Schecter, Dr. C. Reif.

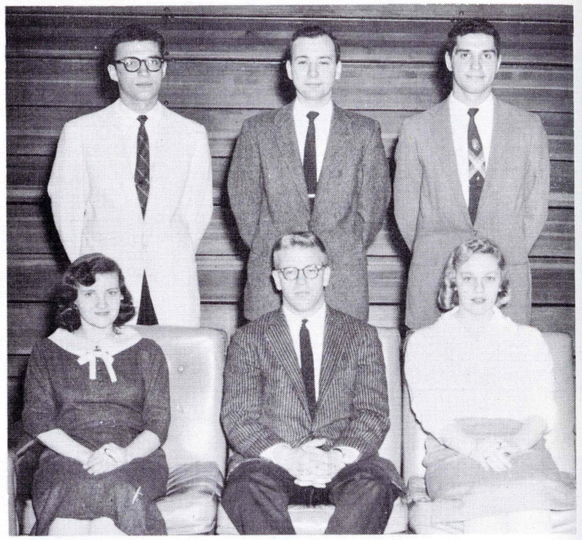

COMMITTEE CHAIRMEN: *First row:* A. Dixon, C. Miller, J. Warnick. *Second row:* F. Gallia, A. D'Anca, S. Puma.

A research project for the Conference.

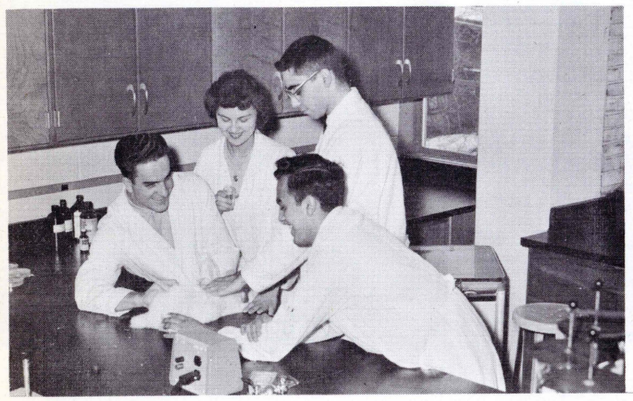

Going over the list of schools.

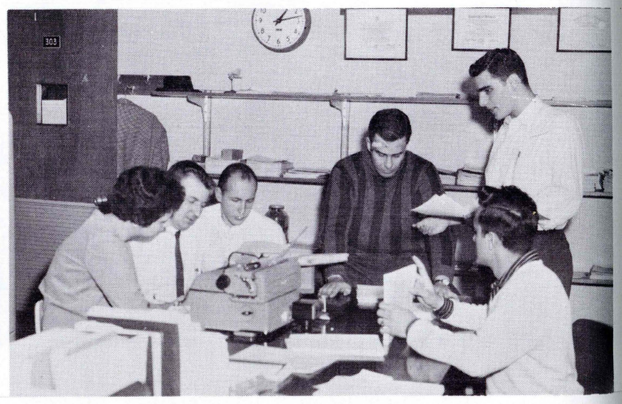

Sending out the invitations.

BIOLOGY CLUB

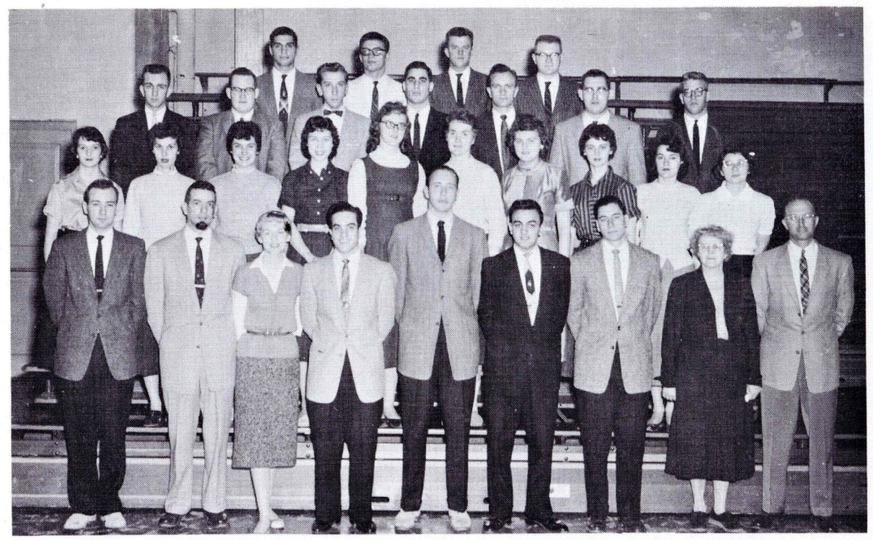

First row: A. D'Anca, Dr. F. Michelini, M. Christopher—sec., N. Giordano—V. Pres., B. Miller—Pres., J. Saba—Prog. Ch., M. Kessman, Mrs. Namisniak, Dr. C. B. Reif. *Second row:* L. Passarelli, T. Mazzarella, A. Gallia, M. Yuzwicki, P. Becker, J. Jablonski, M. Wagner, B. Mazer, M. Honcharik, J. Tabasco. *Third row:* R. Pirino, W. Hale, M. Tansy, J. Gutterman, R. Ozehoski, J. Maylock, C. Miller. *Fourth row:* S. Puma, F. Gallia, J. Killian, J. Shade.

CHEMISTRY CLUB

First row: C. Locavage, S. Valenti—V. Pres., M. Mattey—Pres., R. Thomas—Sec. *Second row:* L. Hischak, G. Hughes, J. Warnick, A. Dixon, T. Mazzerella. *Third row:* J. Saba, J. Schall, N. Wentz, V. Leonardi, E. Kajkowski, R. Jacobs. *Fourth row:* M. James, D. Lear, J. Maylock, F. Marriot, M. Tansy, R. Verespy.

ECONOMICS CLUB

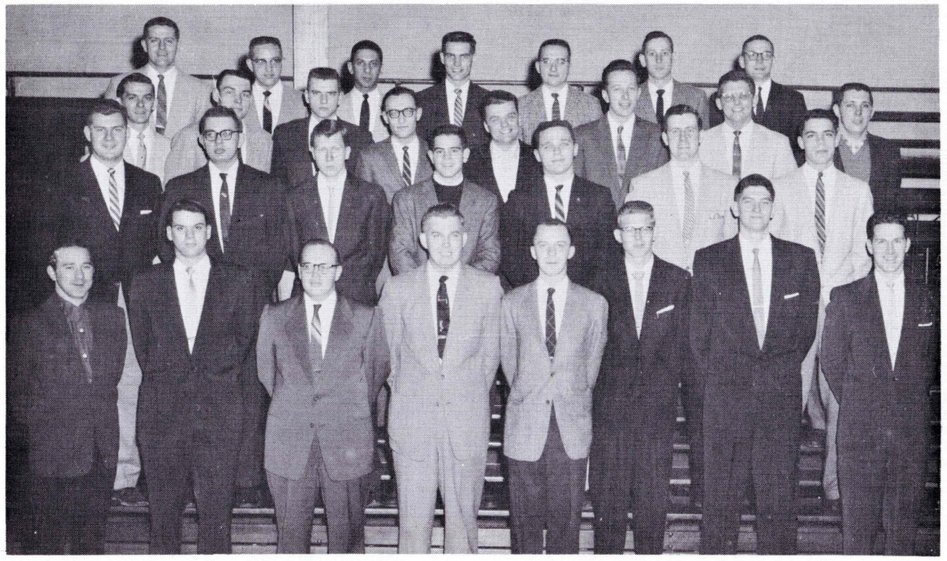

First row: C. Billings, C. Jones, H. Shannon—Sec., R. Scally—V. Pres., W. James—Pres., F. Kogut—Treas., W. Savitsky, L. Mulcahy, C. Grymko, J. Andrusis, M. Stanko, R. Simms, P. Shovlin, R. Tremayne, F. Steck. *Second row:* J. Rentschler, C. Borr, J. Leibman, M. Suseck, C. Juris, J. Thomas, G. Ginader. *Third row:* W. Zdancewicz, M. Melchior, A. Kuchinskas, P. Abrams, L. Gallick, J. Schoonover, J. Wanko, K. Karmilowicz.

INTERNATIONAL RELATIONS CLUB

First row: D. Stein—Pres., D. Wilkinson—V. Pres., J. Shesavage—Sec., R. Davis—Treas., T. Oliver—Sgt.-at-Arms. *Second row:* P. Levin, A. Evans, D. Goobic, R. Rubright.

S. A. M. COMMITTEE

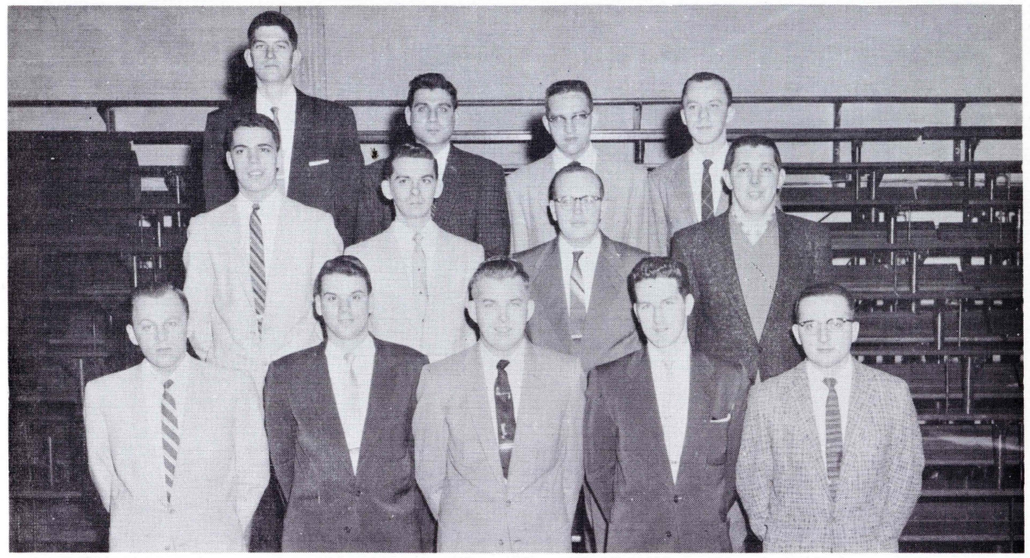

First row: E. Kozlowski, C. Jones, R. Scally—Sec.-Treas., L. Mulcahy—Co-ord., C. Juris. *Second row:* F. Steck, W. Zdancewicz, H. Shannon, C. Karmilowicz, B. Svitsky, A. Hoeflich, C. Borr, W. James.

RETAILING COMMITTEE

First row: D. Roebuck—Treas., W. Zdancewicz—Pub. Dir., B. Gates—Co-ord., M. Suseck—Sec., J. Leibman, R. Tremayne. *Second row:* R. Evans, M. Melchior, H. Szymaszek, J. Ruggere, I. Himmel, R. Dominick, H. Hiznay. *Third row:* R. Mattioli, D. Lewis, A. Jones, G. Schall, A. Hoeflich, A. Ullman.

PSYCH-SOC CLUB

Seated: V. Brehm, J. Norton, A. Martin, M. Warburton, C. Breznay—Pres., *Standing:* C. Miller, M. Laines.

HISTORY CLUB

First row: J. Alinikoff, D. Lewis—Sec., R. Davis—Treas., J. Mieszkowski. *Second row:* J. Znaniecki, V. Valerious, T. Oliver. *Third row:* G. Davis, A. Evans, P. Levin, B. Jenkins.

EDUCATION CLUB

First row: R. Younger, N. Schmaltzreidt, C. Hallas—Treas., J. Ludgate—Pres., E. Minemier—Cor. Sec., N. Kaufer—V. Pres., M. West—Sec. *Second row:* D. Thomas, R. Matiskella, B. Vose, B. Reed, A. Rubury, C. Goeringer, M. Spinelli. *Third row:* B. Bachman, B. Nagle, M. Jones, P. Hemenway, E. Lebowitz, M. Miller, M. Davis. *Fourth row:* E. Kotula, J. Hennighan, T. Jenkins, R. Masonis, J. Ward.

ENGINEERING CLUB

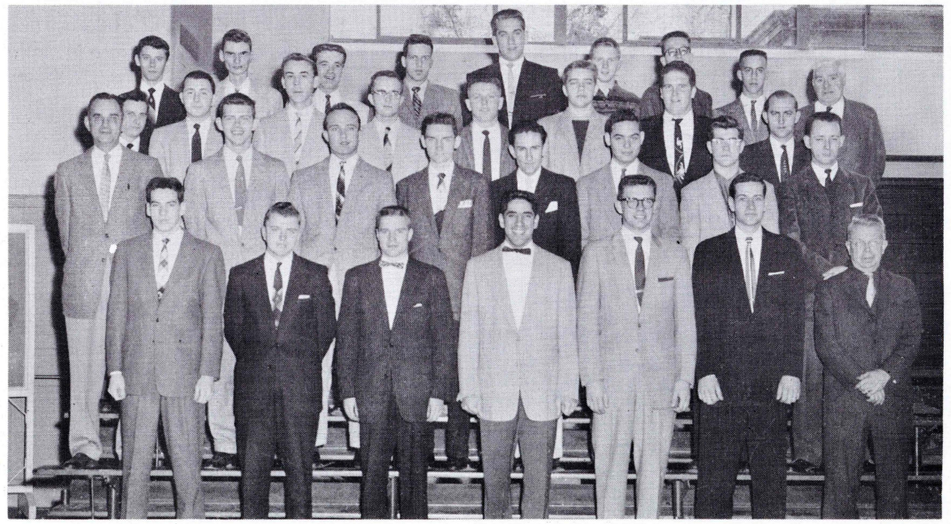

First row: A. Belles, R. Cease, K. Mather, A. Coray—Pres., D. Motill—V. Pres., R. Buczynski, Dr. V. B. Hall. *Second row:* E. Heltzel, E. Yachimiak, B. Petrini, A. Fisher, F. Kuharcik, H. Kline, R. Clark, G. Parsons. *Third row:* D. Gozdiskowski, P. Pisaneschi, E. Draminski, R. Yetter, R. Chew, P. Bankovich, R. Barber, L. Stilp. *Fourth row:* T. Hoosic, V. Murphy, F. Wodarezyk, J. Salsburg, J. Markiewicz, J. Turner, L. Sheporaitis, J. Conway, Mr. C. Thomas.

C.C.U.N.

irst row: A. Curley, M. West, D. Vann, L. Groninger, M. Anchel. *Second row:* L. Meringola, '. Russo, A. Luster, D. Murray, H. Horbaczewski, H. Feissner, B. Amey, F. Bishop, M. oman.

Dr. Farley with Mrs. Roosevelt.

Mrs. Roosevelt arriving at the airport.

Mrs. Roosevelt accepting an appreciation token from David Vann.

The Secretariat.

MODEL GENERAL ASSEMBLY

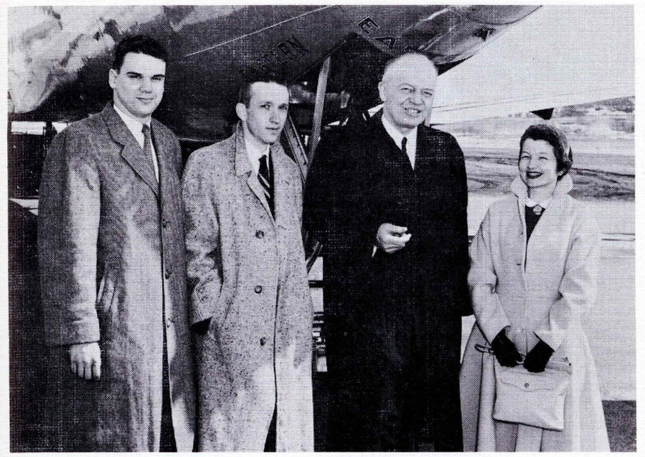

Harold Stassen arrives at the airport.

One of the several committee meetings.

Award presented at the Assembly.

Dave and Mary prepare for the conference.

It's all over but the memories.

Harold Stassen—Main Speaker.

SPORTS

FOOTBALL

On Saturday afternoon at 1 o'clock, the football player enters Kingston Stadium. Passing through the gate, he is hardly aware of seeing the ticket-, flower-, and program-salesmen setting up for the big game.

At two o'clock, he and his mates run through some limbering up exercises and return to the dressing room for some last-minute instructions from head coach George Ralston.

After their brief rest, the Colonels jog out to the field behind their captains while the stands roar their approval. Starters loosen their muscles while the co-captains confer with officials and opponents at mid-field.

Brief moments later, the crowd is hushed as a player holds his hand high above his head. Whistles blow, the ball sails high into the air on its downfield flight, and another week's practice gets a public test.

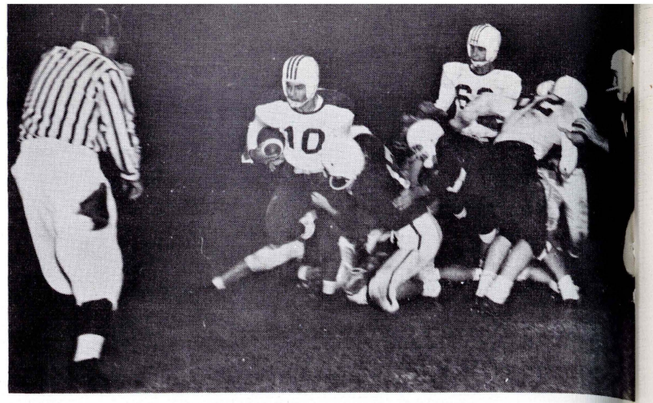

Move aside ref. Ronnie is going through!

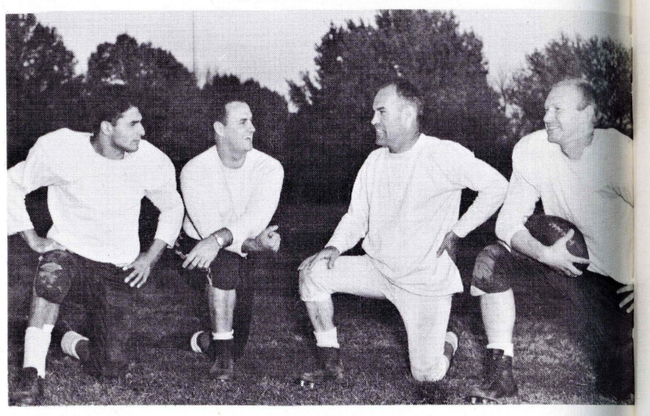

Aha! Dirty Jokes.

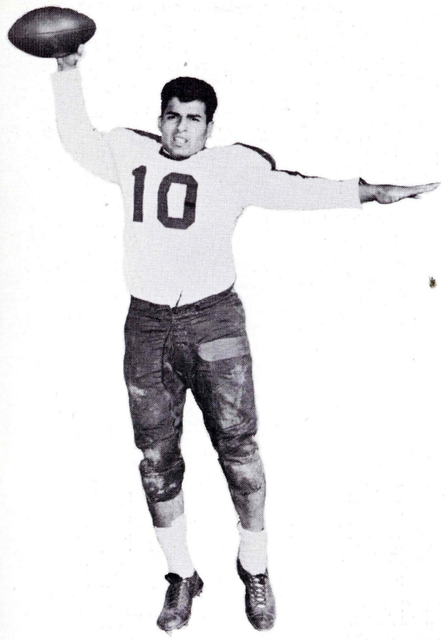

Co-Captain Ron Rescigno

73 point powerhouse we hate to see leave.

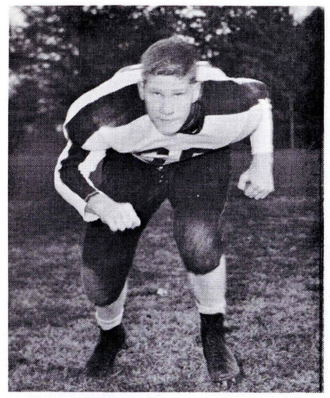

Good shot. Where's the basket?

"And in this corner, Gene Edwards."

Co-Captain Mike Dydo

"Let go of my leg."

First row: W. Ewasko, Mgr., E. Edwards, R. Krayanski, M. Dydo, R. Rescigno, R. Wozniak, A. Tambur, R. Yokavonis, K. Fields, Mgr. *Second row:* G. Ralston—Head Coach, V. Capo, S. Puma, R. Cobb, F. Williams, D. Kistler, B. Wahalla. L. Pegg, M. Antinnes, P. Winebrake, R. Picton—Backfield Coach. *Third row:* F. Spudis, M. Arcarese, R. Knies, R Pallazzi, R. Ercolani, C. Cornell, R. Yetter.

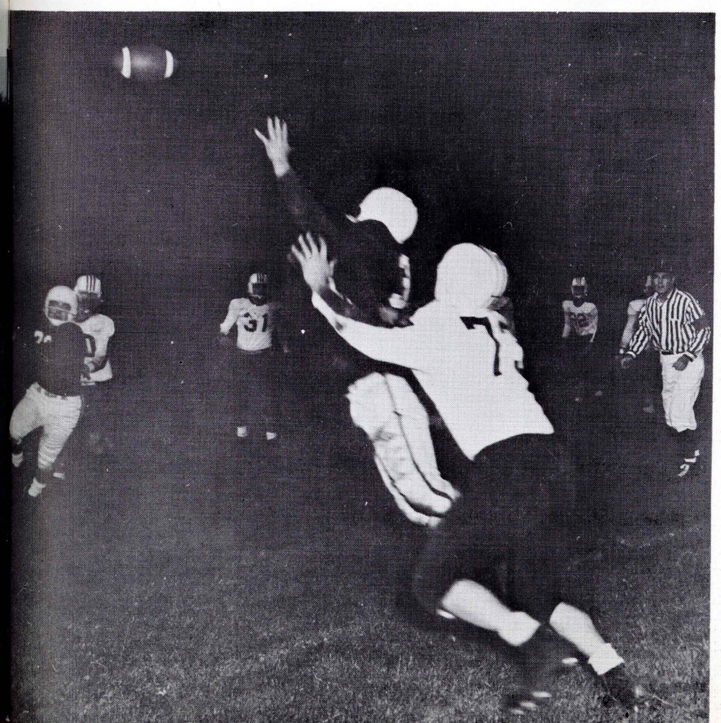

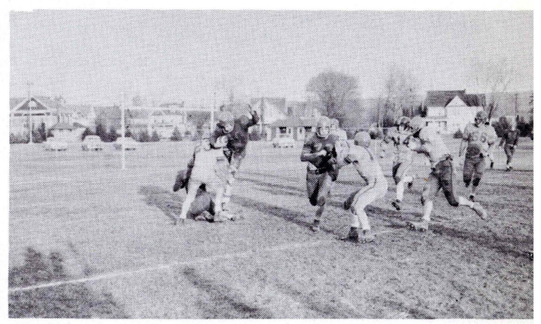

Hey ref., let's get with it!

SOCCER

Although the record does not give the full picture, the 1957 soccer Colonels showed tremendous improvement over previous squads. Only one of their three losses was by more than a one-goal margin, they won three handily, and were tied once.

Under new head coach Jim Ferris, the boys developed into a well-knit unit in rapid order and found several promising newcomers from the lower classes to help ease the shock of losing six seniors. Co-captains Tony Bianco and Ed Masonis, Dave Polley, Tom Jenkins, Bill Lloyd, and Clarence Michael are the graduating sextet who bolstered the lineup with plenty of outstanding work, both defensive and offensive.

Returning next year to fight for their starting berths will be Seth Ansah, Maurice Hurley, Bob Payne, Ed McCafferty, Nick Giordano, Carl Havira, Joe Morgan, Phil Baker, Ivan Pappanicholas, and Pete Perog.

First row: T. Jenkins, N. Giordano, T. Bianco, D. Polley, J. Morgan. *Second row:* C. Havira, R. Masonis, S. Ansah, M. Hurley, C. Michaels.

Wilkes booters take command.

Portrait of an Athlete.

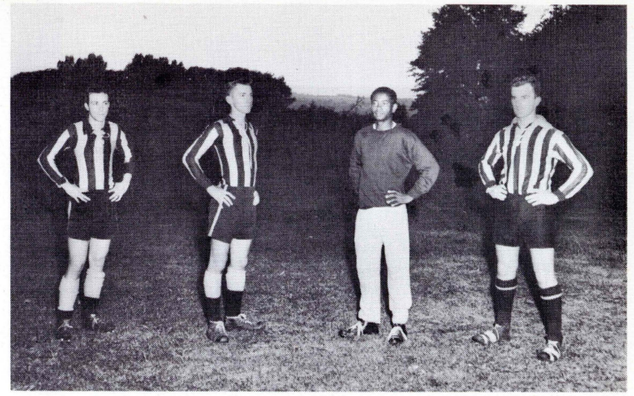

E. McCafferty, L. Frankowiak, S. Ansah, R. Roberts.

TEAM CO-CAPTAINS

R. Masonis T. Bianco

Who wears Short Shorts?

Jim Ferris, Coach.

Depth and Power.

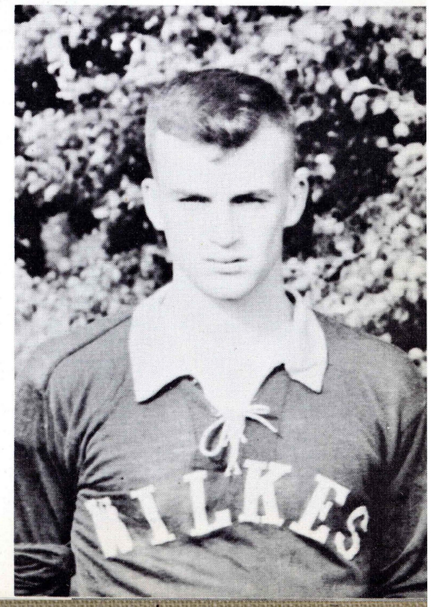

BASKETBALL

Finishing with a 14-7 record, best in Wilkes history, the 1957-58 basketball squad presented coach Eddie Davis with his second consecutive winning season.

Although the team was led by co-captains Eddie Birnbaum and scoring ace George Morgan, sophomores dominated the team personnel, giving the picture for the next season a rosy complexion. Four of the outstanding sophs performed so well that they were all chosen to alternate as co-captains next year. The four, George Gacha, Fran Mikolanis, Bernie Radecki, and Bob Turley, were the other starters and will share the leadership of the team in the 1958-59 campaign.

In turning in their splendid record, the Colonels came close to a post-season tournament bid, but couldn't overcome the Scranton jinx and were eliminated in the Mid-Atlantic play-offs.

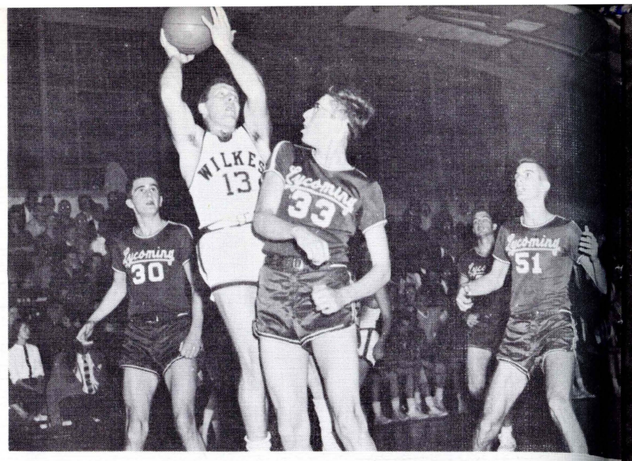

Little George for two!

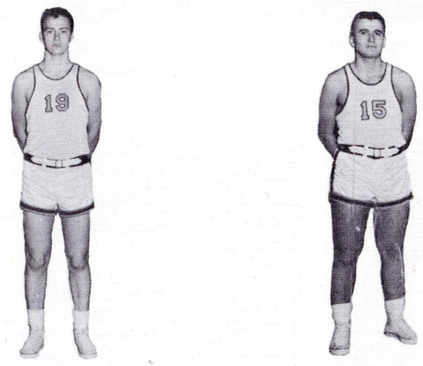

TEAM CO-CAPTAINS

G. Morgan E. Birnbaum

First row: J. Kuhar, E. Kemps, T. Evans, R. Lapkin, R. Hendershot. *Second row:* G. Gacha, R. Turley, G. Morgan, R. Roski, F. Mikolanis, B. Radecki, E. Birnbaum. *Third row:* E. Masonis, R. Yanchus, J. Esterman, R. Ontko, R. Connors, A. Rebar, J. Mattey, C. Gavenas, E. Davis—Coach.

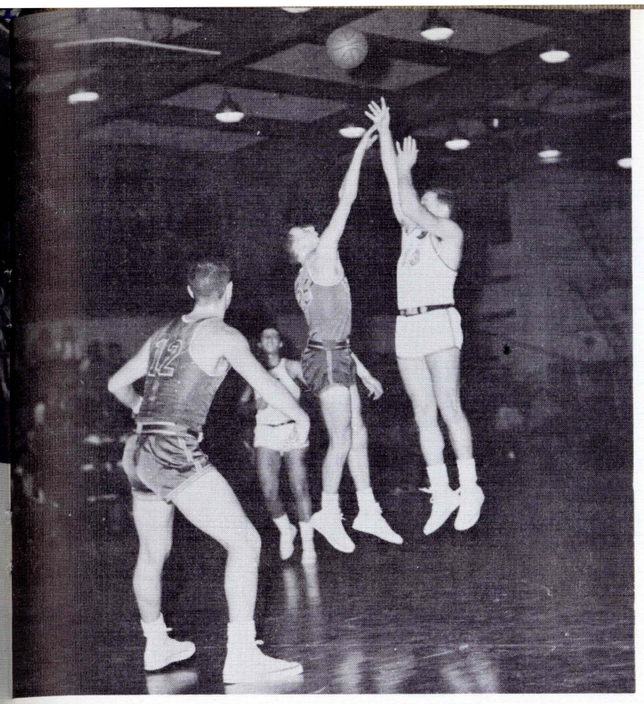

Up and away!!!

"And MORGAN has the ball. Swoosh! (2 pts.)"

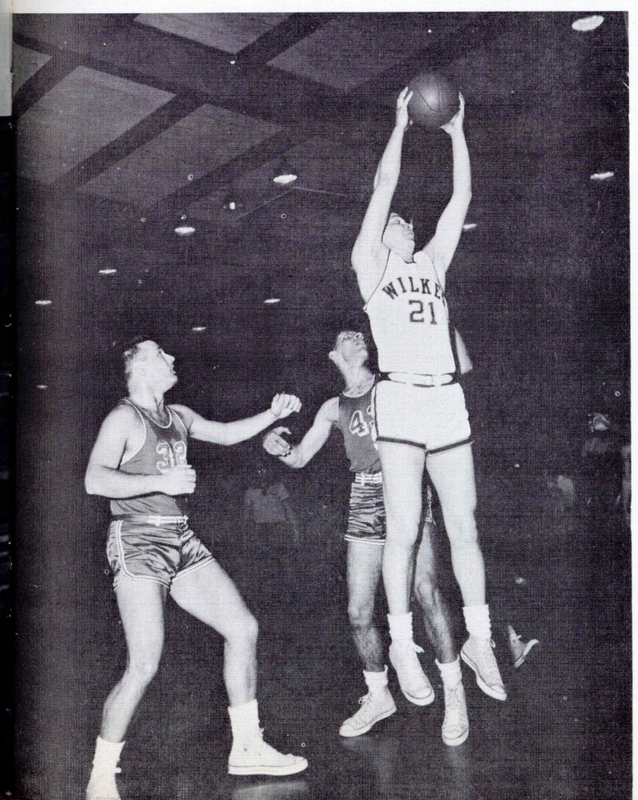

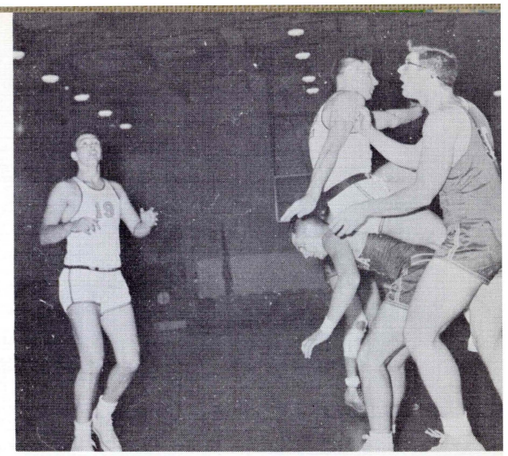

Bernie rides Again!

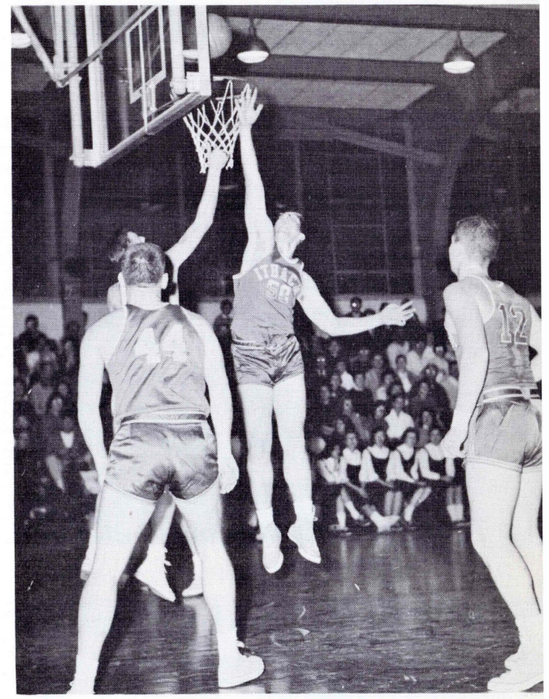

Say there, where are the Colonels?

"Look Ma, with one hand!"

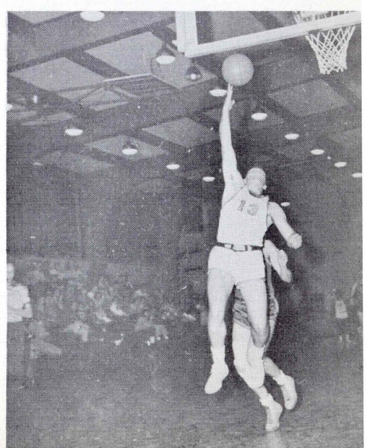

WRESTLING

Coach John Reese's charges again compiled a fine record this year in continuing to place Wilkes on the map as a leading wrestling school. The Colonel matmen swept through their matches with only one defeat to record a very successful season. The grapplers then went on to win the Middle Atlantic championship for the second consecutive year.

Wrestling at Wilkes has become one of the most outstanding sports at the college as a team that has compiled an overall slate of 29 wins, 2 losses, and 1 tie in the past three years—a record which speaks for itself.

The winning combination of this year was comprised of Mid-Atlantic Champion Bob Morgan at the 123 post, with Keith Williams at 130. Champion in the Mid-Atlantics, Jim Ward filled in at the 137 position with Joe Morgan at the 147 post. At 157 was team co-captain and Mid-Atlantic Champion Dave Thomas. Marv Antinnes and Walt Glogowski filled the 167 and 177 posts respectfully with Bob Sislian at heavyweight.

Marv Antinnes in Middle Atlantic Competition.

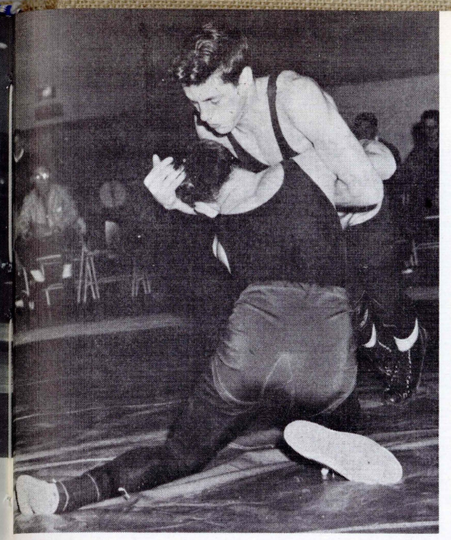

"Aw c'mon, I give up."

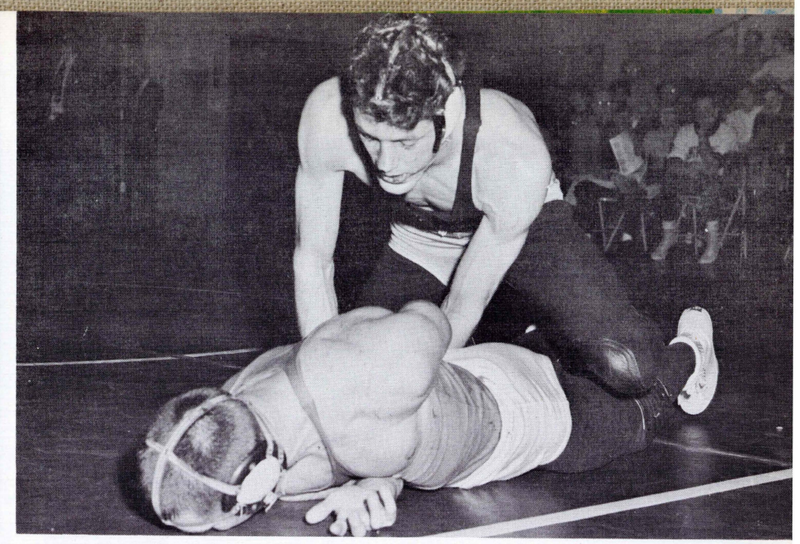

Make him say "uncle" Bob.

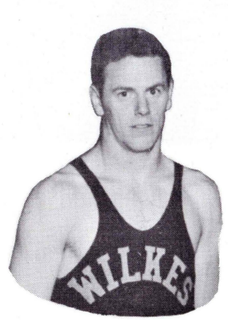

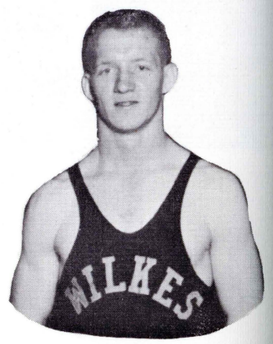

TEAM CO-CAPTAINS

J. Ward D. Thomas

First row: R. Morgan, K. Williams, J. Ward, J. Morgan, D. Thomas, W. Glogowski, M. Antinnes, R. Sislian. *Second row:* J. Reese—Coach, W. Smith, W. Miller, R. Simms, R. Bienkowski, A. Rushin, M. Armstrong, D. Kistler, G. Gregory—Mgr., R. Morris—Asst. Coach.

"... and bring home the trophy."

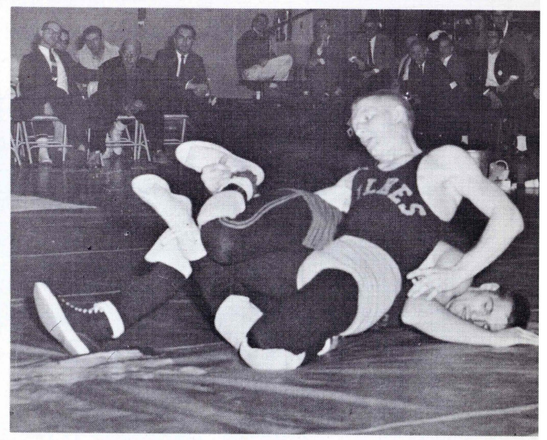

There's only two ref.!

Nice time to shake hands ref.!

Turn him over Jim.

INVITATIONAL OPEN TOURNAMENT

The first and second place winners.

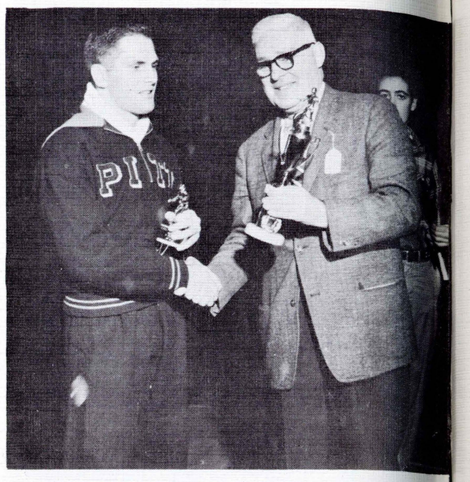

Dave Johnson, Outstanding wrestler.

Dick Vincent, Leading scorer.

Pittsburgh wins the trophy for the second year.

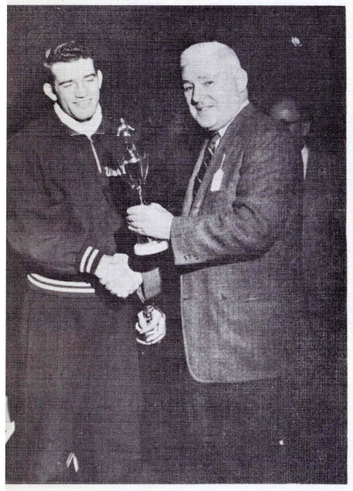

This is the way it all begins.

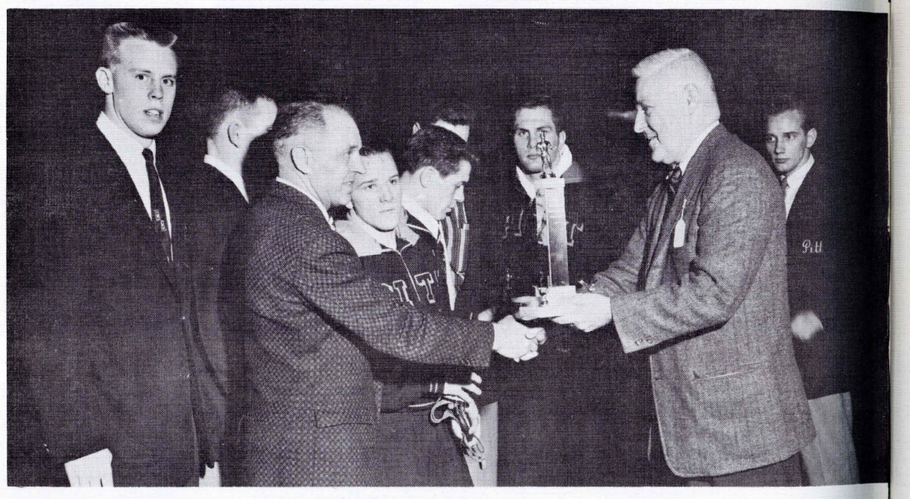

Cornell's outstanding wrestling team.

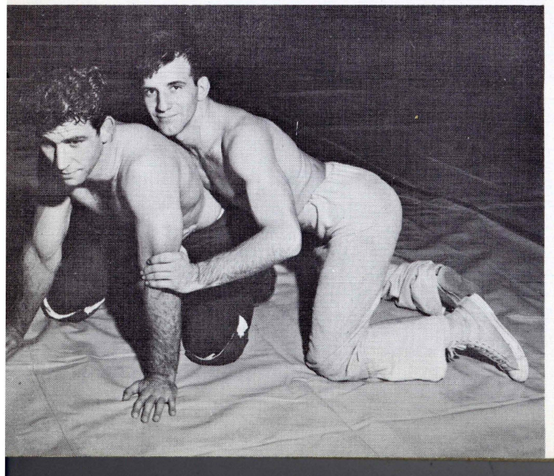

MIDDLE-ATLANTIC STATE TOURNAMENT

THE WINNING WILKES TEAM: J. Ward, D. Thomas, M. Antinnes, W. Stone, B. Sislion, K. Williams, J. Reese, J. Morgan, W. Glogowski, B. Morgan.

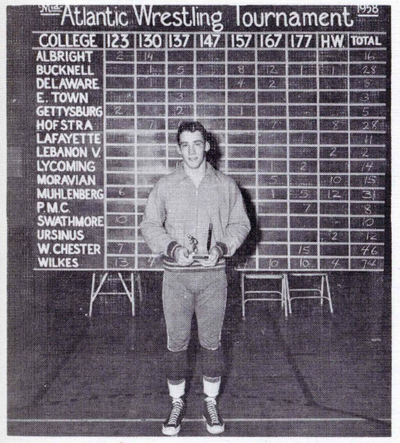

Ken Campbell, outstanding wrestler.

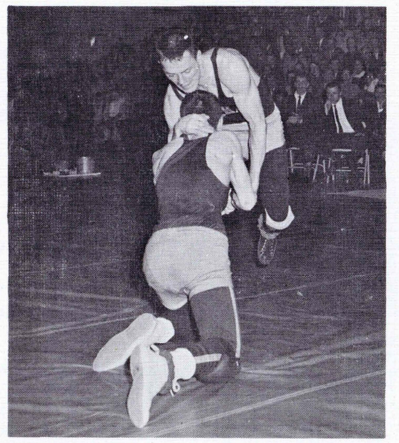

Jim Ward in the final competition.

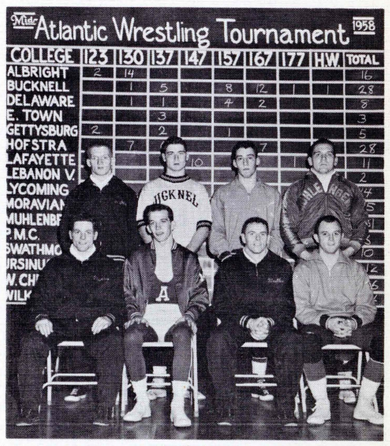

The first place winners.

J. Morgan and D. Simpson, 147 pound competition.

Bob Morgan and Ken Wightman of Bucknell.

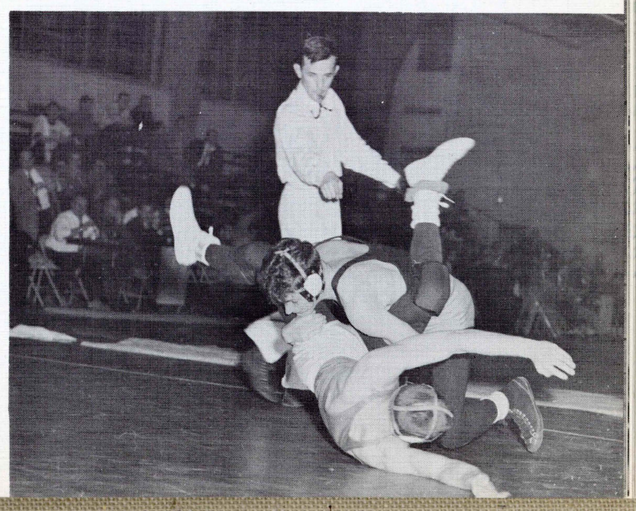

BASEBALL

The most important factor in determining the success of any team is a good coach, and in this department the Wilkes baseball team is indeed fortunate to have such a fine and interested mentor as John Reese. As his fine record has shown in the past of having successful teams, the Wilkes fans will have a pleasurable time watching the team in action.

The 1958 baseball season, gathering from the preseason expectations, should prove a fruitful and heartwarming one to Wilkes diamond fans. Opening the season with a good record held over from last year, the Reese trained proteges have a real challenge confronting them.

There are many well-qualified upper-classmen who are filling the key positions of the team. The few newcomers and freshmen are filling the vacancies caused by graduation.

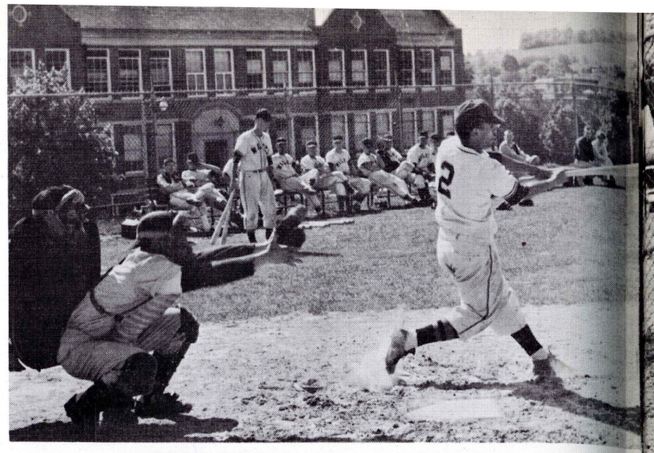

Major league material.

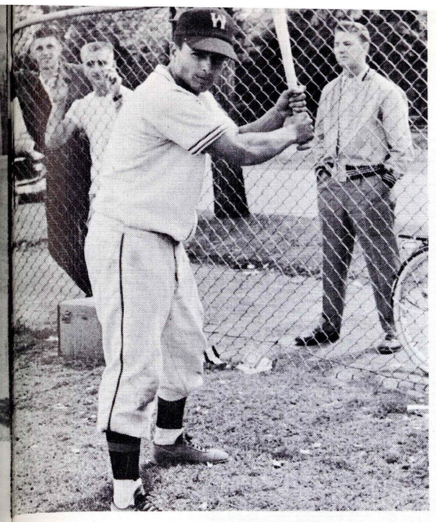

A True Athlete.

Dydo's big bat comes around.

Co-captain Ron Rescigno.

Co-captain Joe Parsnik.

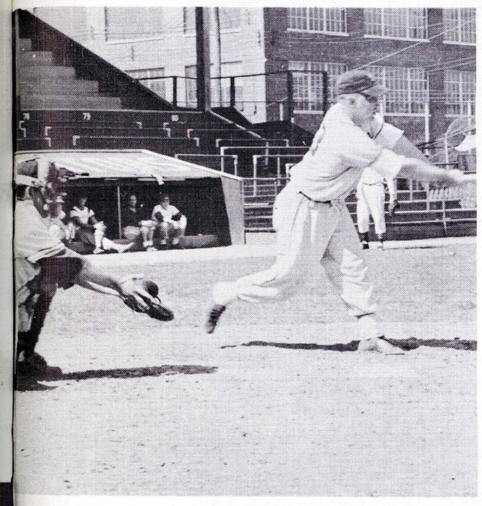

Portrait of a disappointed catcher.

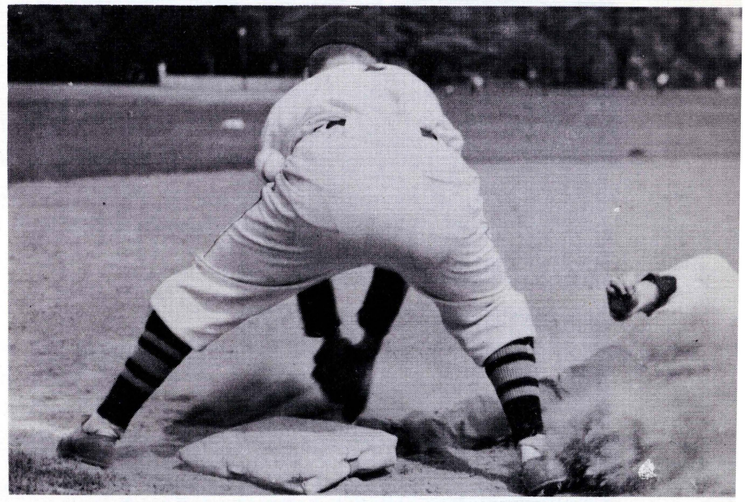

He's safe!

Seated: J. Reese—coach, M. Goobic, J. Harvey, R. Mioduski, E. Birnbaum, G. Gacha, J. Mattey, W. Hoats, R. Palazzi, W. Folek, R. Roberts—mgr. *Standing:* M. Dydo, R. Hendershot, R. Kraynanski, R. Ontko, B. Radecki, R. Yanchus, J. Parsnik, S. Weinstein, L. Eckert, E. Kemps.

Spring practice held indoors.

GOLF

First row: S. Perkoski, J. Rentschler, H. Shannon, P. Perog, F. Steck. *Second row:* M. Roach, Mgr., E. Mikloaites, R. Janaszko, J. Hiznay, E. Sherbert, P. McLaughlin.

TENNIS

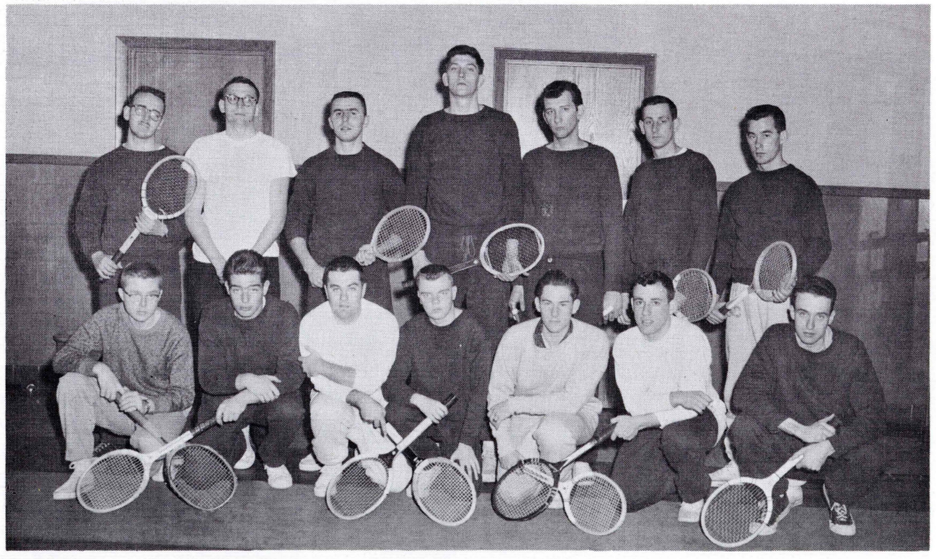

First row: D. Walton, P. Bliefer, J. Henneghan, J. Keller, A. Luster, I. Himmel, T. Oliver. *Second row:* W. Woll, G. Ginader, A. Mrozinski, B. Savitsky, J. Margallis, J. Thomas, D. Kline.

SWIMMING and GIRLS' BASKETBALL

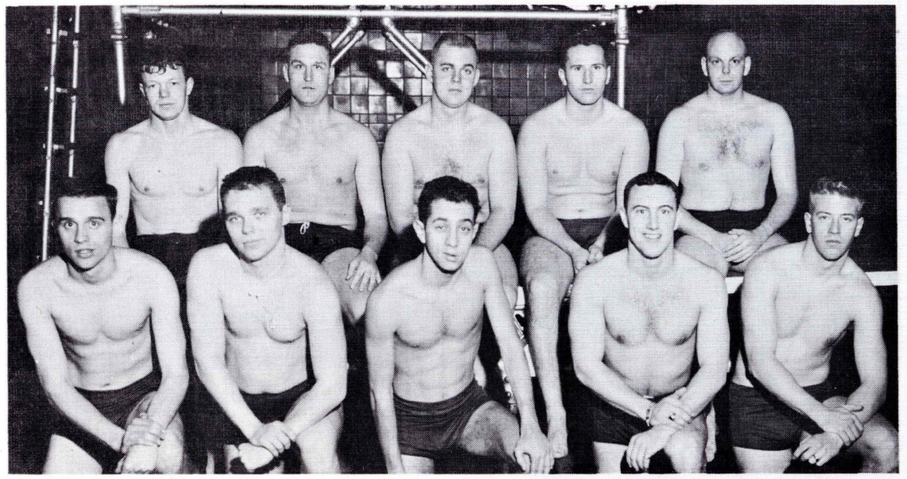

SWIMMING TEAM: C. Havira, P. Shovilin, P. Lear, D. Polley, C. Miller. *Second row:* M. Davis, B. Wahalla, J. Oliver, K. Selody, R. Sutherland.

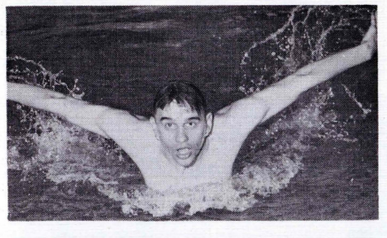

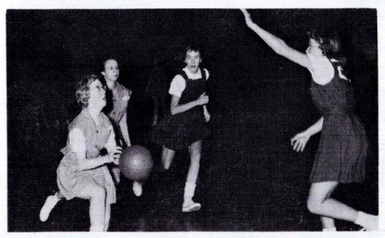

GIRLS' BASKETBALL TEAM: *First row:* M. Craig, J. Cornell, G. Sheasley, B. Major, S. Williams, J. Znanecki, E. Ohnmacht, Mrs. Bubeck—Coach. *Second row:* L. Passarelli, M. Klawonn, M. Darling, B. Vidunas, S. Trewern, N. Davis, E. Lazarus, D. Ford.

AWARDS BANQUET

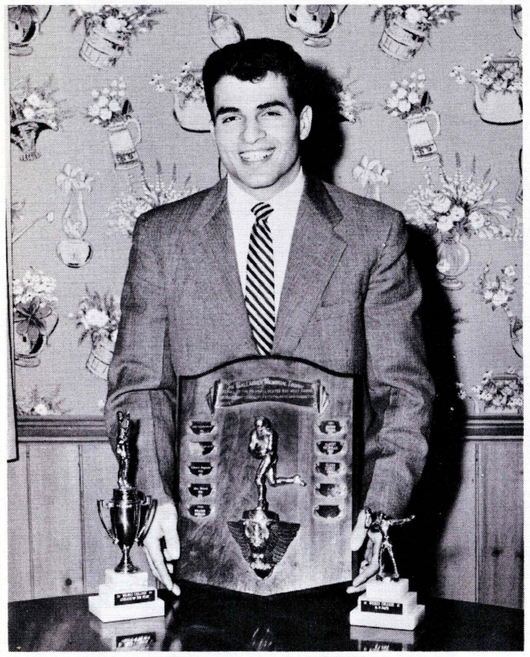

Ron Rescigno—Athlete of the Year.

The eleventh annual Awards Banquet was held in mid-winter to honor the members of all of the athletic teams on the campus. The Wilkes College athletes were presented trophies in recognition of their fine work on the teams and in gratification for their jobs well done.

Individual awards were made to that member of a team who was chosen by his teammates to be of outstanding ability and sportsmanship. There was one award presented to the participant in a sporting activity whose contribution was felt by all of the sportsmen to be one of excellence.

These men join the ranks of those who will be remembered by posterity as being part of the tradition of Wilkes.

THE MIDDLE ATLANTIC WRESTLING CHAMPIONS: D. Thomas, W. Glogowski, J. Morgan, K. Williams, J. Ward, R. Morgan, John Reese—Coach.

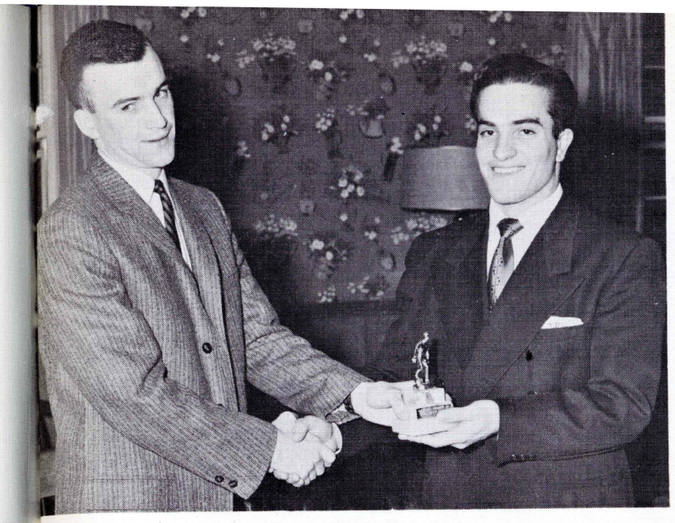

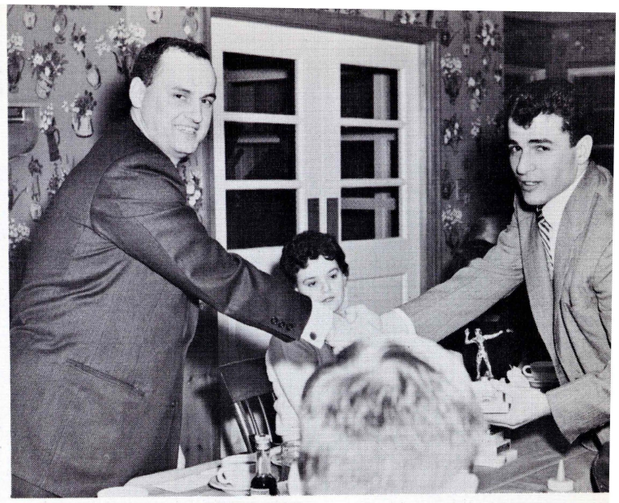

The following "Most Valuable Player" Awards were presented to athletes in March of this year, at the Annual Sports Banquet. At top left, Jim Ferris presents the Soccer Award to Nick Giordano.

Top right, Rus Picton presents the Football Back Award to Ron Rescigno. At right, George Ralston presents the Football Lineman Award to Pete Winebrake.

At bottom left, John Reese presents the Wrestler Award to Dave Thomas. And at bottom right, Eddie Davis presents the Basketball Player Award to George Morgan.

INTRAMURALS

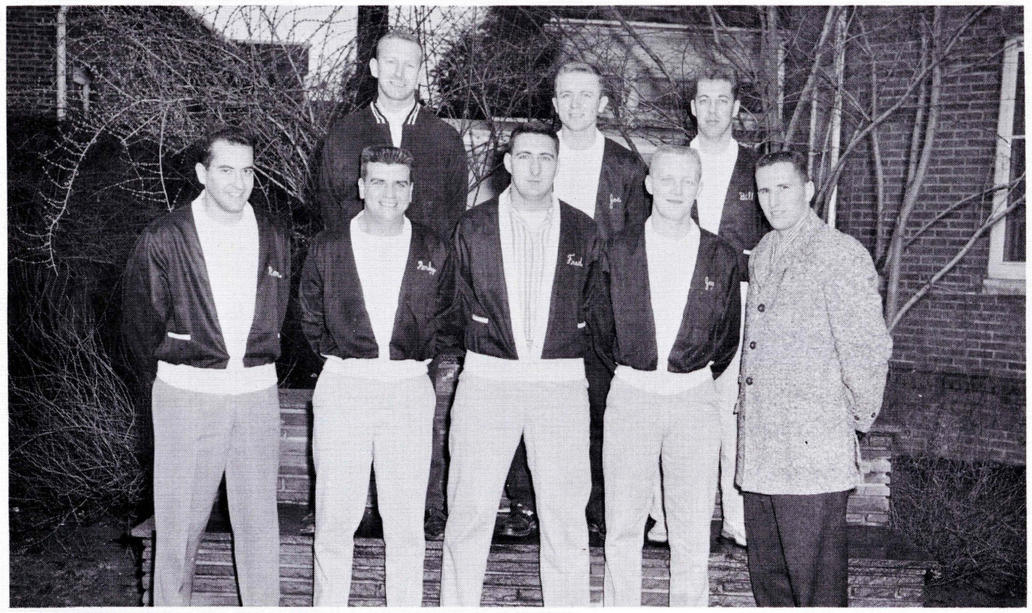

INTRAMURAL BASKETBALL CHAMPIONS: The Neki Hoki Five: *First row:* R. Ercolani, S. Perkowski, F. Williams, J. Pipon, K. Selody. *Second row:* M. Dydo, J. Parsnick, W. Kubicki.

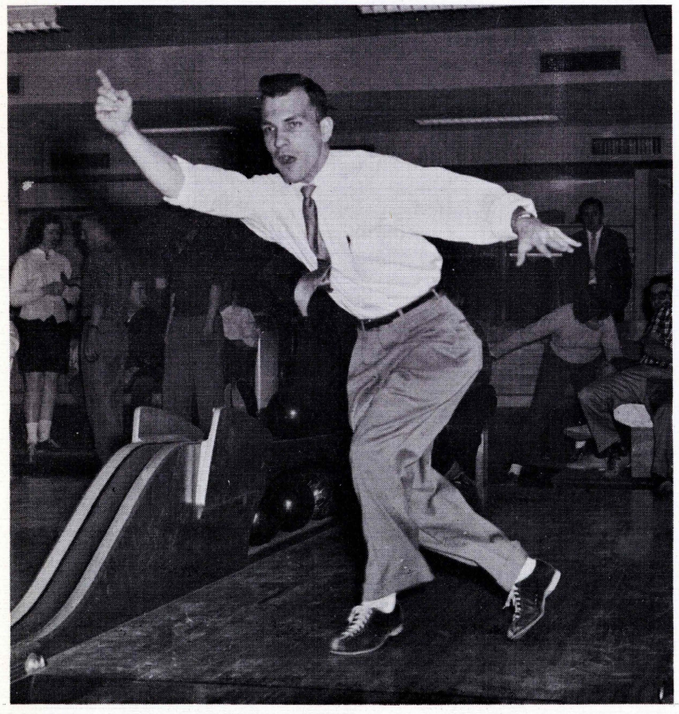

STRIKE!

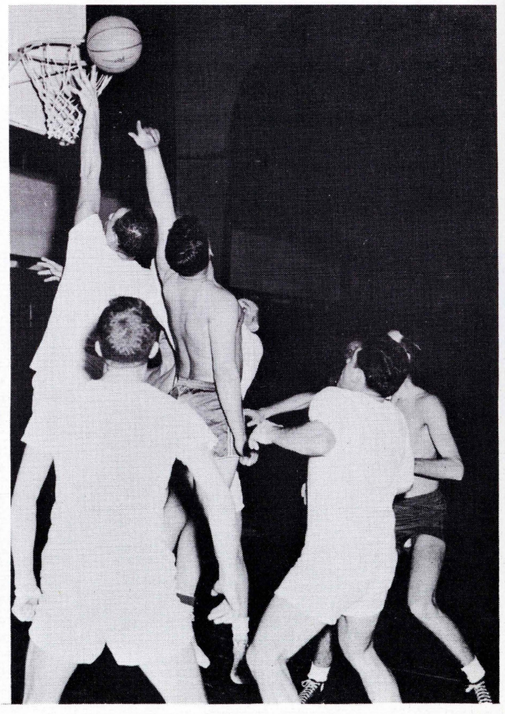

Sharp competition.

Fourth down and one yard to go.

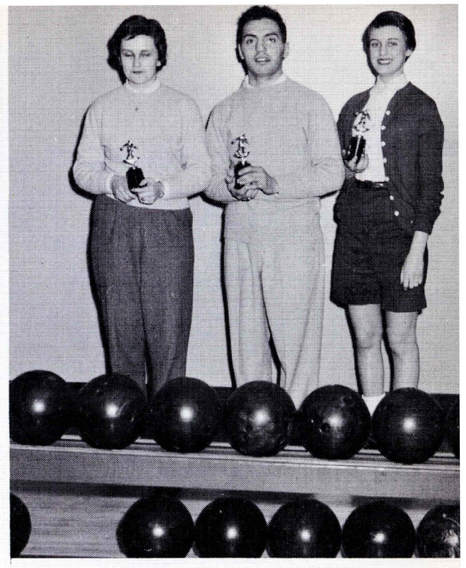

Wilkes' Bowling Champions.

INTRAMURAL
BOWLING CHAMPIONS

The Kampus Keglers: C. Kirchner, H. Hoffman, M. Greenwald, L. Gonchar, P. Maholik.

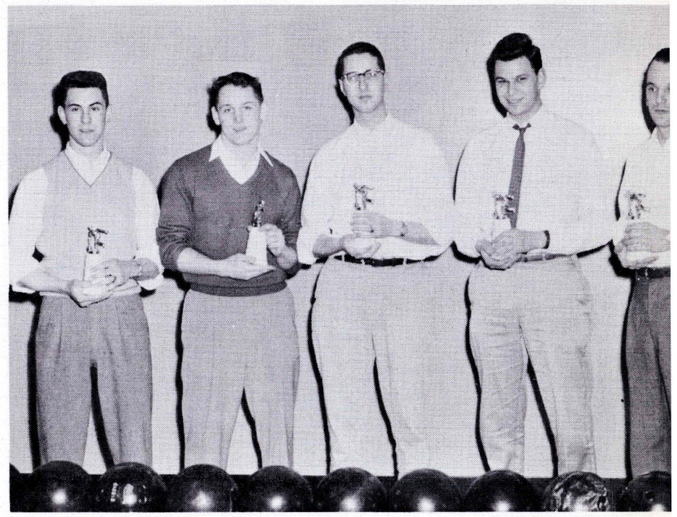

Bowl 'em over!

Spring means DIAMOND DUST.

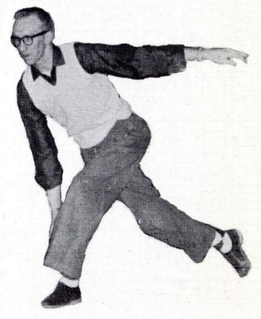

1961

FRESHMEN

FRESHMAN CLASS

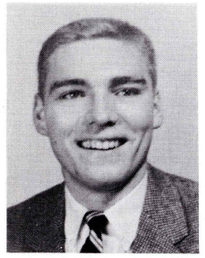

BARRY YOCUM
President

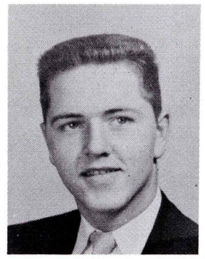

RONALD CHRISTMAN
Vice President

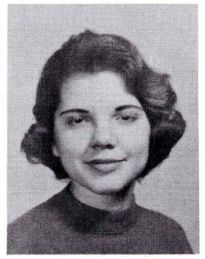

VICKI KOVACS
Secretary

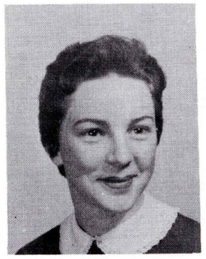

AUDREY HUNTZINGER
Treasurer

The boy becomes a man! The transformation process is sometimes discouraging, sometimes humiliating, but never does he forget the activities of being a freshman. The student comes to Wilkes with vague notions of college life and finds Wilkes as a place to begin on the road to maturity.

During his freshman year he learns, as never before, to make decisions. He must discipline himself, adopt new study habits, and adjust to a new type of living. The freshman comes in contact with students from different areas, and learns many facts and much of human nature. Entering into the freshman and school activities, the freshman is able to start his climb to maturity; thus molding his new life.

The class tempered this feeling of newness and wonderment with a newly discovered maturity which was felt by most of the class. Instead of being self-satisfied with this awakening, the class used their new insight to make the plans which have caused the class to be instrumental in many of the school plans and activities.

On this process toward becoming a man the class has done well, and should continue to grow with themselves and with the college.

WILLIAM DAVIS
Student Council

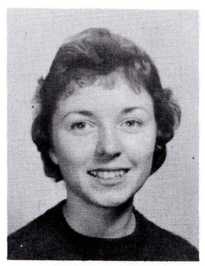

PATRICIA SANDERS
Student Council

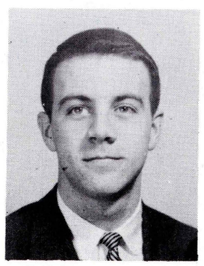

FRANK THOMAS
Student Council

FRESHMAN COUNCIL: *First row:* W. Davis, A. Huntzinger, R. Christman, B. Yocum, V. Kovacs, P. Sanders, F. Thomas. *Second row:* E. Hoeschele, E. Zurenda, J. Mieszkowski, S. Unger, E. Lazarus, B. Roushey, N. Gatto. *Third row:* W. Playcek, M. James, D. Lear, R. Amey, H. Gladstone, C. Sorber.

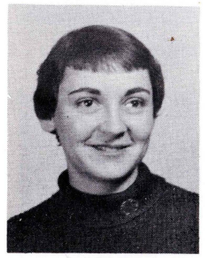

Love Alexanderwicz

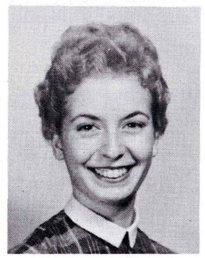

Judy Alinikoff

Dorothy Ambrose

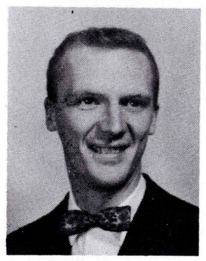

Robert Amey

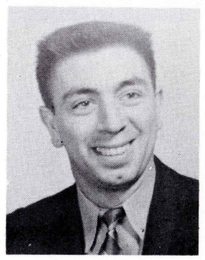

Philip Amico

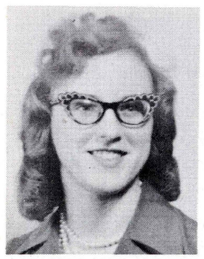

Phyllis Becher

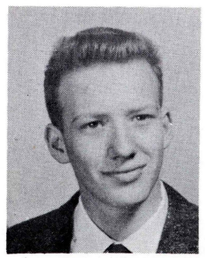

August Benkert

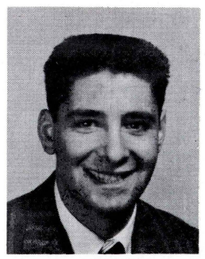

Donald Berger

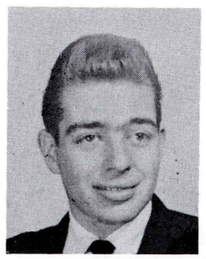

Paul Bleifer

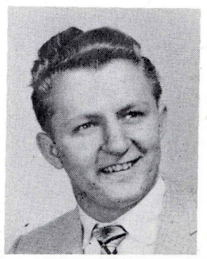

Robert Bobin

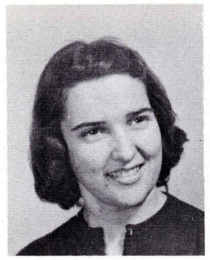

Nancy Bonham

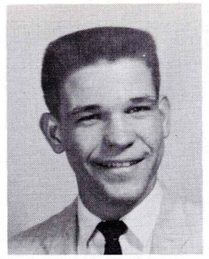

Roman Borek

Richard Brayshaw

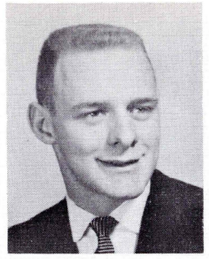

Walter Buzby

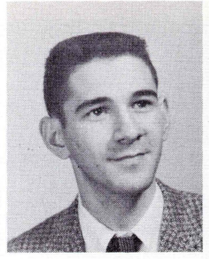

Joseph Cardone

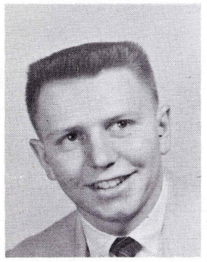

Robert Chew

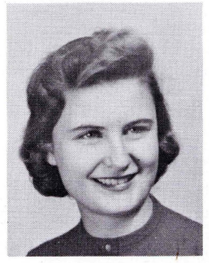

Elizabeth Coburn

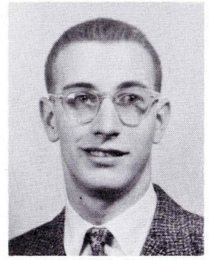

William Connelly

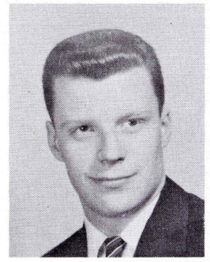

Robert Conner

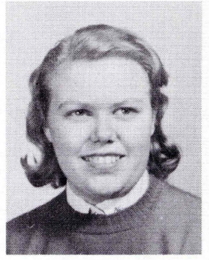

Nancy Davies

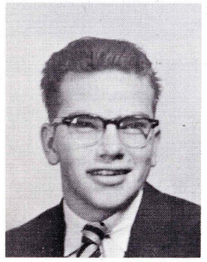

Gilbert Davis

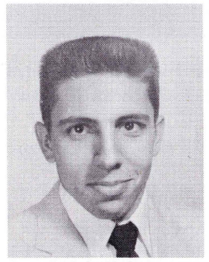

Anthony DeCinti

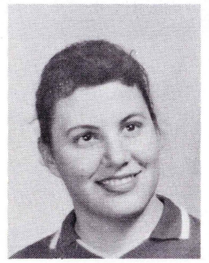

Terry DeFrancesco

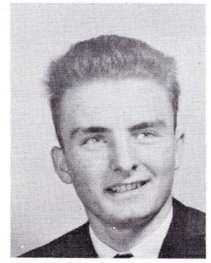

Frank Dombroski

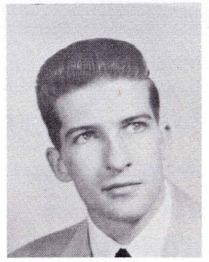

Charles Dougherty

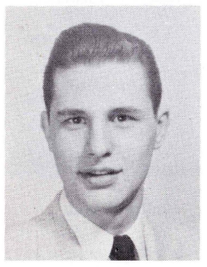

Barry Dovidas

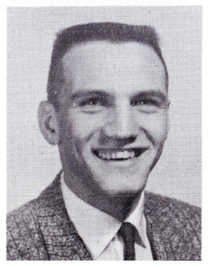

Albert Dubrowalski

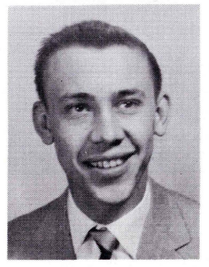

Edward Draminski

Dorothy Ford

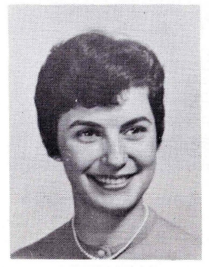

Arlene Gallia

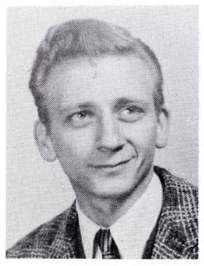

Nicholas Gatto

Ronald Gautreau

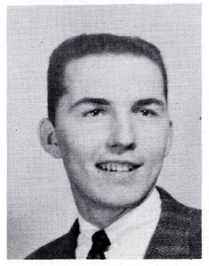

Clem Gavenas

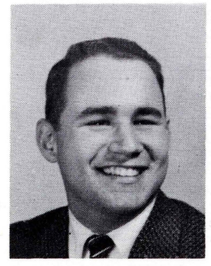

Hugh Gladstone

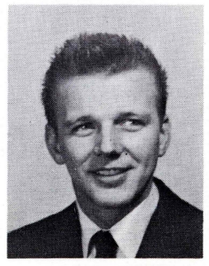

Donald Goobic

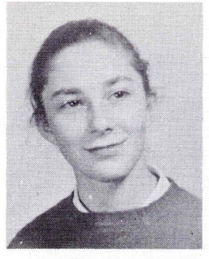

Sylvia Gutfleish

Raymond Hayward

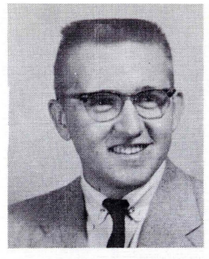

Robert Hewitt

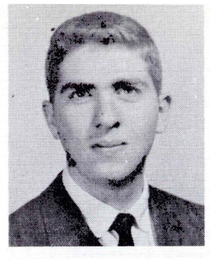

Frederick Hills

Louise Hischak

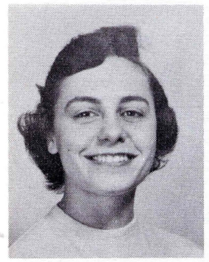

Elizabeth Hoeschele

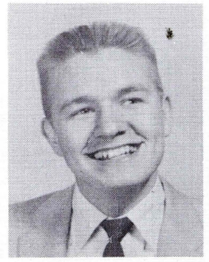

Peter Hometchko

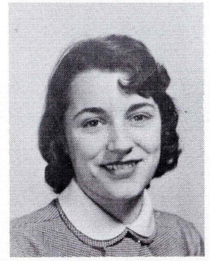

Marie Honcharik

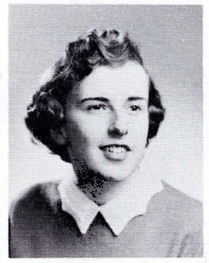

Gale Hughes

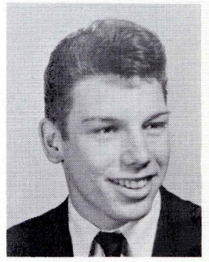

Stanley Irzinski

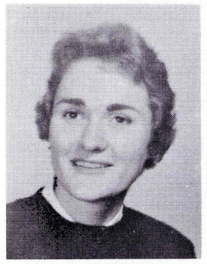

Jane Jablonski

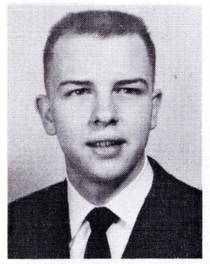

Maurice James

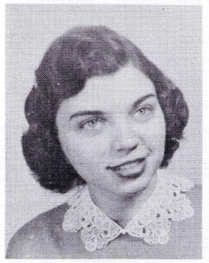

Susan Jones

Mary Anne Kachmar

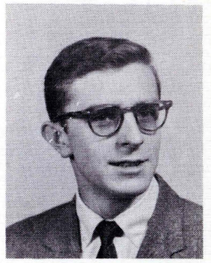

Edward Kajkowski

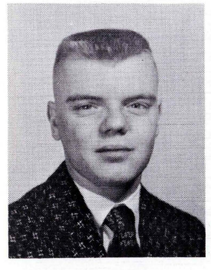

Jay Keller

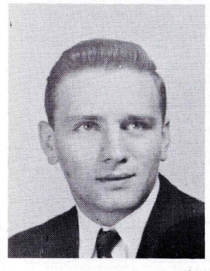

Edward Kemps

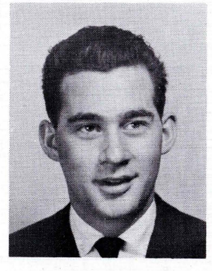

David Kline

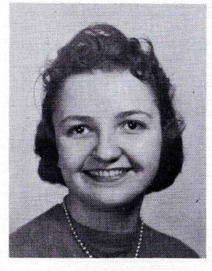

Margaret Kratz

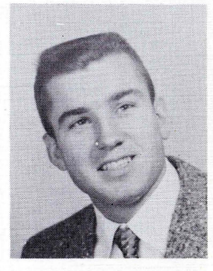

Thomas Krisulevicz

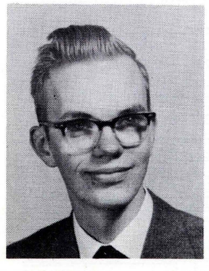

David Lear

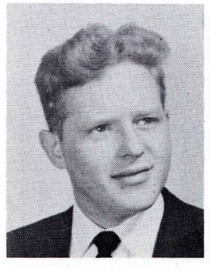

Raymond Litman

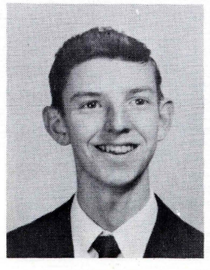

John Marshall

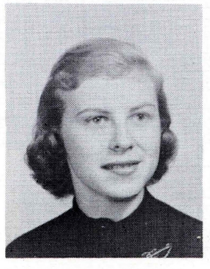

Helen McHale

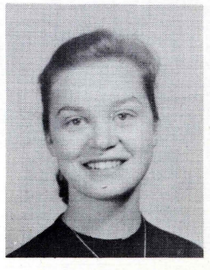

Martha Menegus

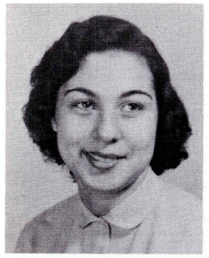

Judy Merker

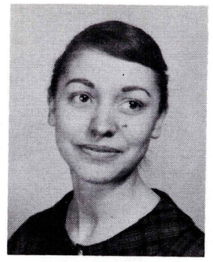

Jozia Mieszkowski

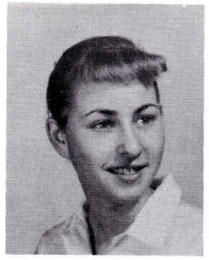

Nancy Moldauer

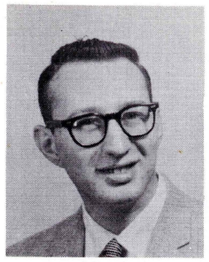

Irving Moses

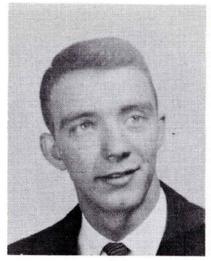

Doyle Myers

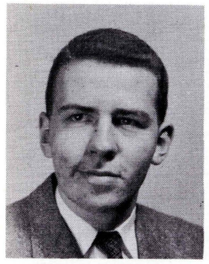

Harry Owens

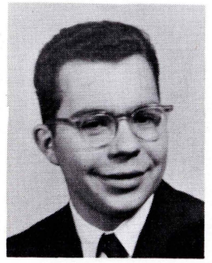

Emil Petrasek

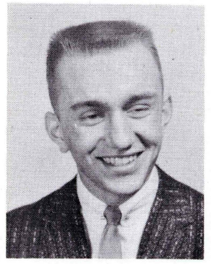

Ray Pirino

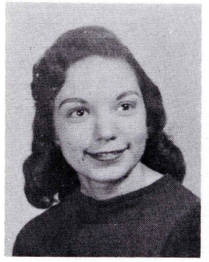

Marie Pisch

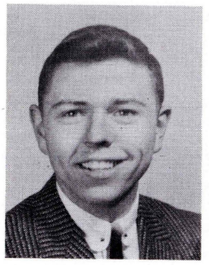

Walter Placek

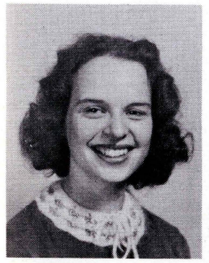

Lanna Planitzer

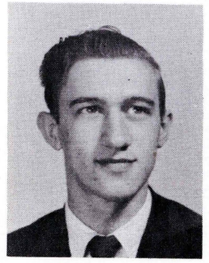

Arthur Rehn

John Rinko

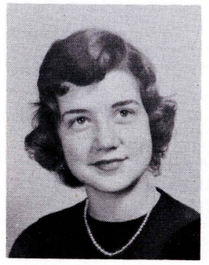

Barbara Roushey

Mary Jean Sakoski

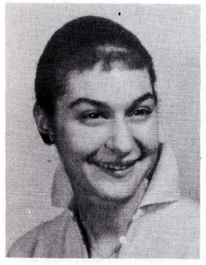

Neshama Rosenbaum

Jeanine Schall

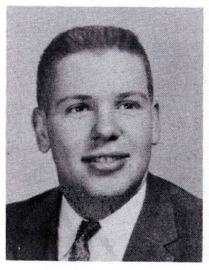

Charles Sorber

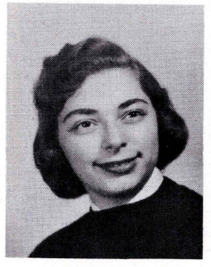

Sandra Ungar

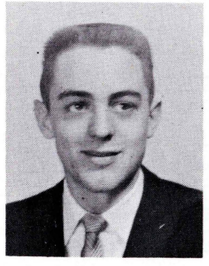

Richard Urion

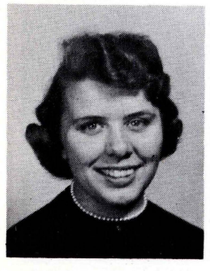

Virginia Valerius

Don Walton

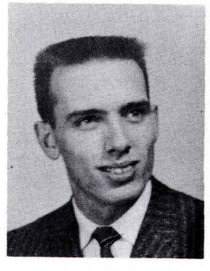

George Watson

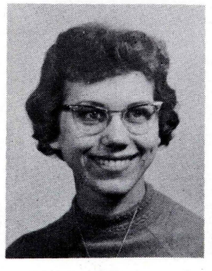

Norma Wentz

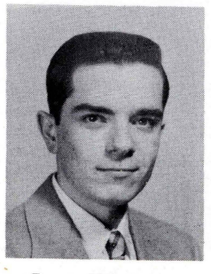

Bruce Whaite

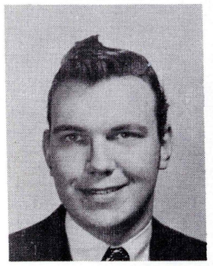

Lee Williams

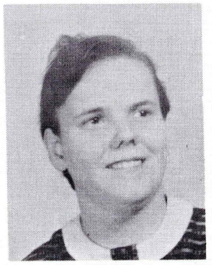

Sally Williams

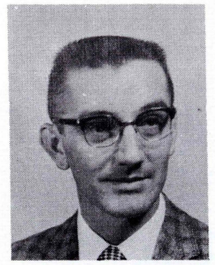

John Wozniak

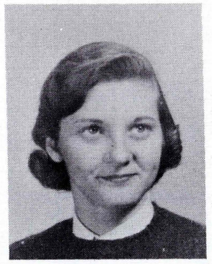

Nancy Weuster

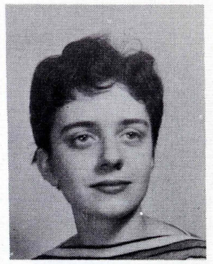

Judy Yanchus

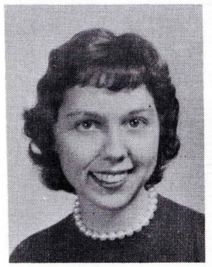

Mary Ann Yuzwicki

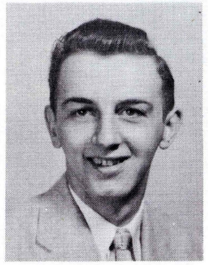

Bernard Zegarski

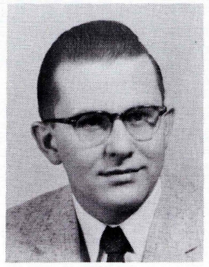

Emmanuel Ziobro

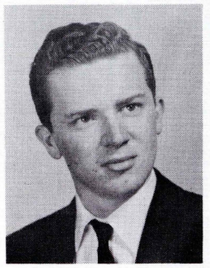

Walter Zionkowski

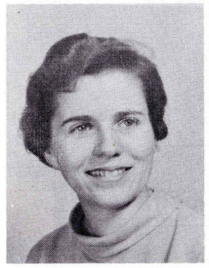

Jule Znaniecki

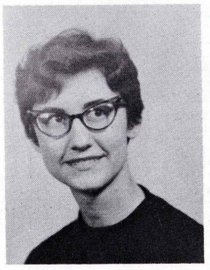

Evelyn Zurenda

The start of a new life.

FRESHMAN HAZING

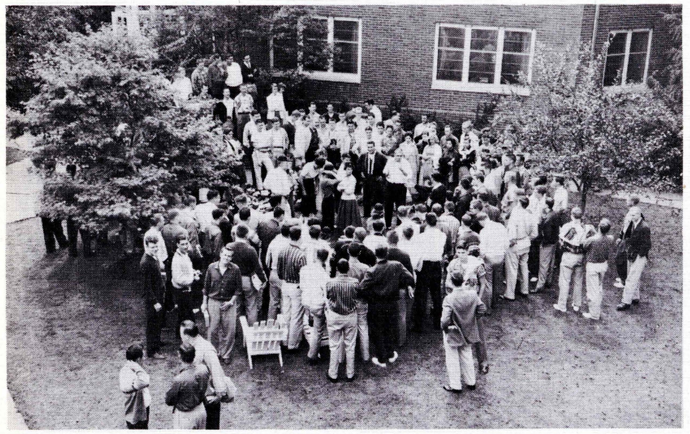

"Alright frosh, DANCE . . . or else!"

The hazing program is a plan to initiate the freshman into the student body. It usually runs for a period of about two or three weeks and is terminated by a tug-of-war between the upper classmen and the freshmen. This event is won by the upperclassmen, of course, because they are on both ends of the rope; that is, unless the freshmen end is tied to a tree.

The freshmen, during this period, must observe the usual requirements such as cordially greeting upperclassmen, refraining from smoking on campus, making way for Sam Weckesser Gore if he should desire to walk on the sidewalk (he sometimes does), wearing a tie and dink, and doing other such nonsensical things.

"Must you scrutinize me so!"

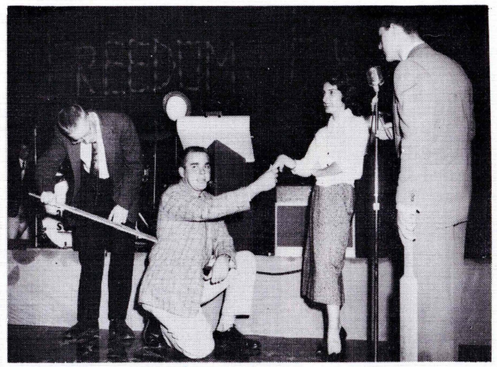

Say it again and again Joe!

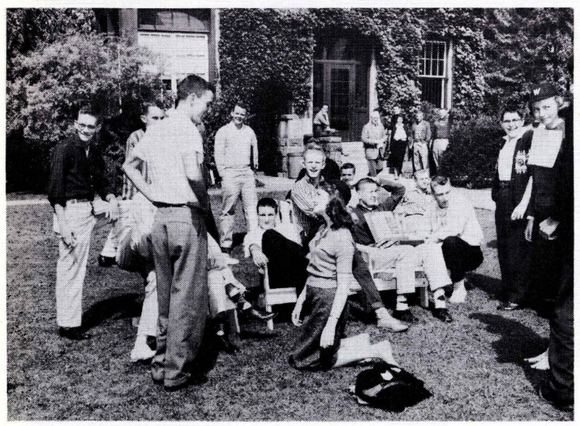

The barefoot contessa.

ATTENTION! A senior is speaking.

Eight lovely maidens in waiting! Wha' hoppen to the Short Shorts?

Court is now in session.

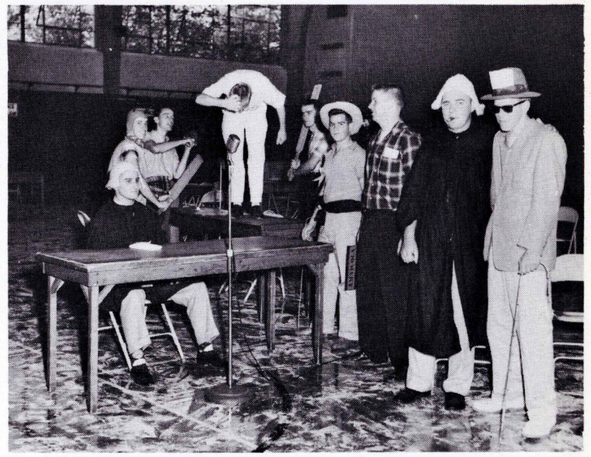

"I'm a lowly freshman." . . . WHACK!

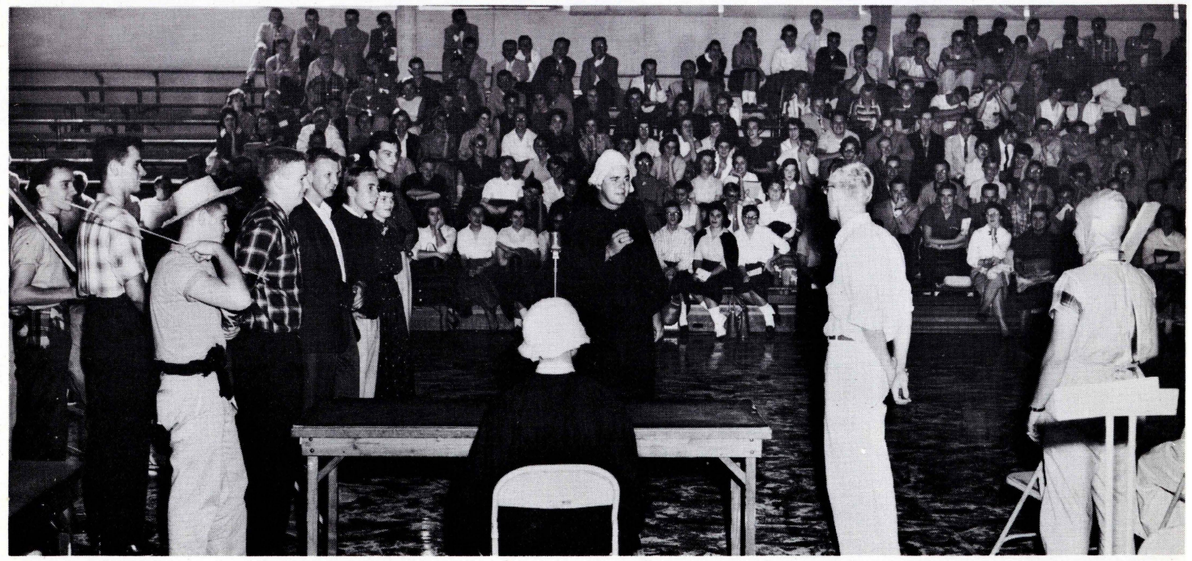

". . . and we promise you justice will be done." Tar and Feathers??

WILKES JAYCEES

Jaycees give aid to Retreat State Hospital.

The Wilkes College Chapter of the Greater Wilkes-Barre Junior Chamber of Commerce affords its members training in leadership, citizenship, civic and collegiate betterment, and community welfare. Its members are juniors and seniors of Wilkes who are interested in promoting mutual understanding among its members, the college, and the people of Wyoming Valley.

The Wilkes Jaycees, organized in 1956, represents a historical event to the college as being the only collegiate chapter of its kind. To fulfill their purpose of leadership, a rotating chairmanship is followed.

Various projects which the Wilkes Jaycees have participated in, are: the "Tollgate Collection" and selling of Christmas Stockings for the Orphans' Shopping Tour; the W-B Parade of Progress (Jaycee Chance Booth & the Wilkes Booth); the City Parking Project Report; Guided Tours; the Retreat Hospital Gift Campaign; and the Jaycee State Convention.

First row: R. Treymane, P. Schecter, R. Morris, D. Falkowitz—chairman, R. Bailey, J. Leibman, J. Scandale, W. Zdancewicz. *Second row:* D. Wasserstrom, E. Kotula, J. Wanko, M. Suseck, L. Mulchay, R. Scally, W. Savitsky, J. Williams, C. Jones, G. Ginader, W. James, M. Melchoir.

This is one of the several classes in management training which Wilkes offers to many local business firms. It is part of the program which Wilkes is promoting to better the community.

Dr. Samuel A. Rosenberg and Mr. Robert E. Werner of the Wilkes College Economics and Business Administration Department are the instructors in this course which is primarily for the foreman level, but which is also available to advanced management.

John Taylor of National Academy conducting a class for the Wyoming Valley Art League.

Scene from the annual tax clinic held by IRS in conjunction with many local accountants.

Institute of Municipal Government planning committee meets. *Seated left to right are* W. T. Mulligan—President of P.O.P.. Lt. C. Hartman and Maj. A. J. Oldham — State Police, Warden W. B. Healey — County Prison, Dr. H. V. Mailey—Institute, H. Wilkie, Jr. — Wyoming Valley Motor Club.

The Institute, headed by Dr. Hugo V. Mailey and financed by Wilkes College, has as its objective the betterment of local governments. It presents open lectures on law enforcement, traffic control, government administration, and related topics.

The *Luzerne County Newsletter,* which is sent to many government officials, is the official Institute publication.

HE PHILHARMONIC STRING QUARTET: Ferdinand Liva, lbert Barbini, Enzo Liva, Eugene Bradstadter.

United Nations Day program.

The mobile X-ray unit visits Wilkes. This is an annual program which was sponsored this year by the State Department of Health.

At several of the faculty dinner meetings, members of the administration and faculty told of their contributions to the workings of the community, both in cultural and civic activities. By this program the college and the community can aid each other in their programs for the improvement and enlightenment of all.

WHY YOUNG MEN and WOMEN SHOULD CONSIDER RETAILING BEFORE CHOOSING A CAREER

Every year at this time, young men and women get serious about this question: what next?

Yes, after four years of school, after texts and theories, bull-sessions and books: what next?

Where to find the job which will be good enough for a life-time?

Out of all the phases of American life, which is the right one for me? Where can I find this blend of ingredients: freedom to express thoughts and ideas; a chance to learn and grow; an opportunity to work with people in a vital, ever-changing basic industry?

LOOK TO RETAILING . . . LOOK TO DEPARTMENT STORES!

Giants of modern distribution, they serve their communities diligently, tirelessly, efficiently. Proud products of the American System, they believe that profits are created through service and that community service is the result of the activities of many people, working together, thinking together, building together.

POMEROY'S is such a department store.

Our training program could be the first step to a great career for you.

If you would like to work with people who believe in their future, in the future of Wyoming Valley and in the future of their country . . . if you are willing to learn . . . if you have an open mind and are willing to think for yourself . . . if you recognize the need of a good day's work for a good day's pay . . .

then we think you would like to talk to us

at POMEROY'S

***Pomeroy's, a Wyoming Valley Institution since 1860 is a Member of the World's Greatest Department Store Family. Among Pomeroy's affiliates are such fine stores as Jordan Marsh (Boston), Bon Marche (Seattle), Gertz (Jamaica, Long Island), Stern's (New York City), Joske's of Texas (San Antonio and Huston), Donaldson's (Minneapolis) and over 70 other stores from coast to coast.**

Lacy, Atherton & Davis

Architects and Engineers

Wilkes-Barre - Harrisburg, Pennsylvania

●

Sordoni Construction Company

General Construction

Forty Forty, Pennsylvania

Building Construction – Electric & Telephone Line Construction

Established 1910

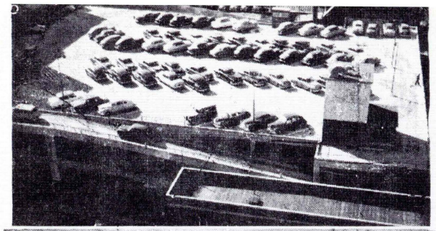

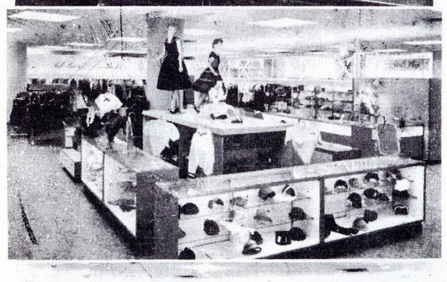

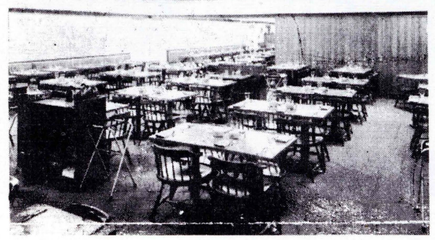

At Your Service

FOWLER, DICK AND WALKER

THE BOSTON STORE

in Wilkes-Barre, Pennsylvania

- 2-Tier Parking Deck
- The Pennsylvania Room
- Gourmet Shop
- Bridal Gift Registry
- Home Decorating Service
- Easy Payment Plans

Every convenience to pamper and please you. For ours is the store designed with YOU in mind. A great store in Wyoming Valley . . . a great store in a great state.

DIAL VA 3-4141

Fowler, Dick and Walker — THE BOSTON STORE A GREAT STORE IN A GREAT STATE

TURNER & VAN SCOY CO., INC.

PLUMBING • HEATING • SHEET METAL WORK

The operational PERFECTION of any equipment, requires the technical and expert PERFECTION of our years of installing experience.

WE INSTALL

- All Types Automatic Heat
- All Makes Plumbing Fixtures
- Automatic Water Heaters
- Plumbing & Heating Repairs

24 HOUR MAINTENANCE SERVICE

VA 3-1318 • PHONES • VA 2-0244

27 E. Northampton St. • Wilkes-Barre, Pa.

Emergency Night Service—BU 7-6388

Isaac Long

CONGRATULATES
THE CLASS OF '58!

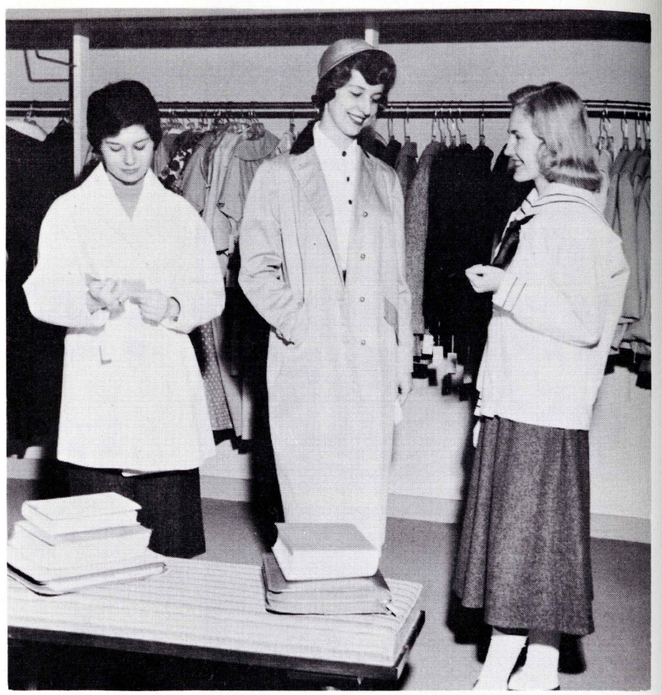

Evelyn, Jackie and Lynn
are choosing their Spring costumes
in Isaac Long's second floor Junior Shop
where all smart Wilkes College gals shop!

Mebane

OFFSET PRINTING and PUBLISHING CO.

72 WRIGHT STREET

WILKES-BARRE, PENNSYLVANIA

VA 4-3557 VA 4-3558

Q. *What is a craftsman?*

U

A. *A craftsman is he who believes in doing a little more in his work than others think worthwhile.*

L
I
T
Y

CREATIVE PRINTING

By

Llewellyn Bros., INC.
21 SOUTH FRANKLIN STREET
WILKES-BARRE, PENNA.
VA 3-6913 · VA 2-3147 · VA 2-3148

Compliments
of a
FRIEND
T. S. S.

LOCALLY OWNED OWNER MANAGEMENT
Est. 1905

Percy Brown's foods of distinction

FOOD
COMES FIRST

For Family Health and Happiness

Well balanced meals put spark and energy in your day — Help give you that wonderful "GLAD TO BE ALIVE" feeling.

Brown's are First for the Happiest kind of Food Shopping. In every department — Meat — Bake — Fresh Produce — Delicatessen and Packaged goods.

They'll win you a round of compliments at meal time, too. For BROWN'S FOODS HAVE A QUALITY, FLAVOR AND FRESHNESS SURE TO PLEASE.

. . . . And for YOUR DINING PLEASURE
PERCY BROWN'S RESTAURANT
where you can relax in quiet elegance while enjoying superb food and friendly courteous service.

PERCY A. BROWN & CO. WILKES-BARRE, PA.

F. E. PARKHURST, INC.

General Insurance

Representing All of the Companies of
THOMPSON DERR AND BRO., INC.

Complete Insurance Service
We Write All Kinds of Insurance

MINERS NATIONAL BANK BUILDING
Dial Wilkes-Barre VA. 2-7145

Sales – Service

(JOSEPH F. LESTER, Owner)

Full Line of . . .
THE 1958 SIMCA
FRENCH SPORTS CAR

Pierce Street at North Street Bridge
KINGSTON, PA.

Serving Motoring Public for Over 34 Years

Bergman's

40 So. Main St.

Campus Fashions
Graduate
With Honors

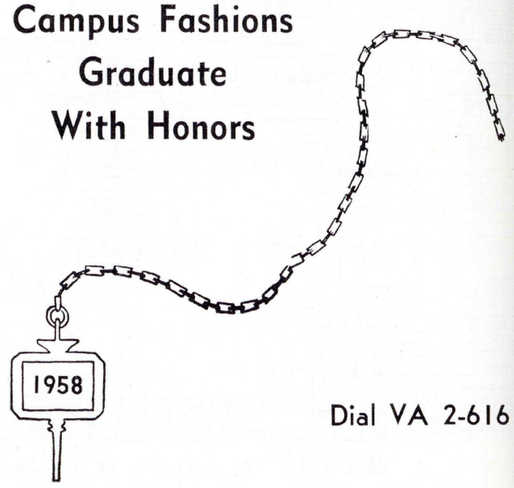

Dial VA 2-6161

CHUCK ROBBINS

"Everything for Sport"

28 North Main Street VA. 2-1333

Congratulations
to the Class
of '58

Lazarus

GRAHAM'S

OFFICE SUPPLIES AND EQUIPMENT

96 South Main St. Wilkes-Barre, Pa.

SCHMIDT'S PRINTERY

Established in 1923
Letter Press and Offset Printing
Serving Wyoming Valley in 1958
Telephone: VA. 2-1420
55 NORTH MAIN STREET
Wilkes-Barre, Pennsylvania

1 BLOCK FROM WILKES

Helene & Mike are calling for
their repaired shoes at . . .

CITY SHOE REPAIR

18 W. Northampton Street Wilkes-Barre, Pa.
VA. 3-2213

We are ready to serve you too—

Judy Ruggere & George Schall
make all of their Camera
and Photo Supply purchases
at

HURJAX

Photo Supplies

32 South Main Street, Wilkes-Barre, Pa.

DRINK
Coca-Cola
REG. U.S. PAT. OFF.

141 WOOD STREET
Wilkes-Barre, Pennsylvania

WILKES - BARRE WINDOW CLEANING CO.

Since 1898

52 South Main Street Simon Long Building
WILKES-BARRE — VA. 3-7018

"You'll Like It!"

Many delicious varieties
of home-made cakes

FRESH AT YOUR GROCER'S

WHITE HARDWARE COMPANY, INC.

Retail
19 E. MARKET STREET WILKES-BARRE

HARRIS HARDWARE & SUPPLY CO.

Wholesale
KINGSTON CORNERS KINGSTON

SENIOR INDEX

ABENMOHA, Henriette—128 Fort St., Forty-Fort, Penna., A.B. in French.

ANDREWS, Joseph—60 First Avenue, Wilkes-Barre, Penna., B.S. in Commerce and Finance.

BARNES, Stanley F.—531 N. River St., Wilkes-Barre, Pa. B.S. in Commerce and Finance.

BIANCO, Anthony M.—New Canaan, Connecticut, B.S. in Commerce; Soccer, co-captain; Outstanding Player award for 1956; Intramural Basketball and Softball; Lettermen's Club; Economics Club.

BIELENDA, Frank J.—Rr. 111 West Grand St., Nanticoke, Penna., B.S. in Secondary Education; History Club; Education Club.

BIRNBAUM, Edward I.—160 Riverside Drive, Wilkes-Barre, Penna., B.S. in Commerce and Finance; Basketball, co-captain; Baseball; Lettermen's Club, Vice Pres., Executive Council; Intramural Football; "Who's Who in American Colleges and Universities."

BREHM, Virginia A.—30 Fort St., Forty-Fort, Penna., A.B. in Psychology; Psychology-Sociology Club; Assembly Committee; Student Council; T.D.R., Sec.; Debating; Class Councils.

BREZNAY, Carol—450 Miller St., Luzerne, Penna., A.B. in Sociology; Beacon; T.D.R.; Psychology-Sociology Club; Press Club; Cue 'n Curtain; Women's Chorus.

BROWN, Richard W.—94 South Maple Ave., Kingston, Penna., B.S. in Commerce and Finance.

BUCKMAN, Samuel T., Jr.—Mt. Top, R.D. #3, Wilkes-Barre, Penna., A.B. in Sociology; Psychology-Sociology Club, Pres.; Intramural Football; Education Club.

BURDA, Marianne—46 North Goodwin Ave., Kingston, Penna., Certificate in Medical Stenography; Girls' Basketball; Biology Club; Intramural Volleyball; Homecoming Queen; Cue 'n Curtain; Amnicola.

CARL, Marilyn F.—68 Bedford St., Forty-Fort, Penna., B.S. in Music Education; Band, Sec.; Girls' Chorus, Director; Cue 'n Curtain; T.D.R.; Education Club; Class Council.

CARLING, John G.—1116 Wintermantle Ave., Scranton 5, Penna., B.S. in Commerce and Finance; Economics Club; Society for the Advancement of Management; Manuscript, Photo Edit.

CEBULA, Joseph A.—157 Center St., Dupont, Penna., Terminal in Physics; Engineering Club; Intramural Football.

CHICKSON, Mary Lou—85 Woodbury St., Wilkes-Barre, Penna., B.S. in Music Education.

CHRISTIANSON, Arthur S.—R.D. #1, East End Boulevard, Wilkes-Barre, Penna., B.S. in Commerce and Finance; Engineering Club; Intramural Basketball.

CRAIG, Mary I.—561 Garfield St., Hazleton, Penna., Certificate in Secretarial Studies; T.D.R.; Girls' Chorus; Inter-Dormitory Council.

DIMARCO, Walter K.—267 Rutter Ave., Kingston, Penna., B. S. in Commerce and Finance.

DORAN, Robert J.—Box 83, Ashley, Penna., A.B. in Mathematics.

DREISBACH, Thomas O.—R.D. #1, Falls, Penna., A.B. in Biology.

ENGLE, Robert A.—127 Meadow Crest, Trucksville, Penna., A.B. in Mathematics.

ERNST, R. Carl—128 N. Third St., West Hazleton, Penna., B.S. in Music Education.

EWASKO, William—283 Sheridan St., Wilkes-Barre, Penna., B.S. in Commerce and Finance; Economics Club; Wrestling Manager; Football Manager; Intramural Baseball and Basketball.

FABIAN, Elaine M. C.—466 Second St., Plymouth, Penna., B.S. in Music Education.

FALKOWITZ, Daniel—146 New Mallery Place, Wilkes-Barre, Penna., B.S. in Commerce and Finance; Intramural Basketball; Economics Club; Society for Advancement of Management; Wilkes Chapter, Junior Chamber of Commerce, Pres.

FIERGANG, LeRoy—43 N. Dawes Ave., Kingston, Penna., A.B. in Political Science; Band; Intramural Basketball, Football, and Baseball; Press Club; International Relations Club; Class Councils; History Club.

FISHER, Walter S.—301 Horton St., Wilkes-Barre, Penna., A.B. in Biology.

FORSTER, Isaac C.—103 N. Wells Ave., Kingston, Penna., B.S. in Commerce and Finance.

GALE, Peter L.—96 West River St., Wilkes-Barre, Penna., A.B. in Mathematics.

GALLIA, Francis J.—401 S. Main St., Old Forge, Penna., A.B. in Biology; Biology Club; Chemistry Club; Beacon; Dean's List; McKane Award; Chemistry Achievement Award; Chm. Papers for Eastern College Sci. Conference.

GALLICK, Leonard V.—216 West Church St., Nanticoke, Penna., B.S. in Commerce and Finance; Economics Club.

GAYDOS, Stephen J., Jr.—R.D. #4, Wilkes-Barre, Penna., B.S. in Commerce and Finance; Engineering Club.

GEBHART, Daisette Jane—R.D. #3, Dallas, Penna., B.S. in Secondary Education; Cue 'n Curtain, Sec.; International Relations Club, Sec., Treas.; C.C.U.N.; Education Club.

GINADER, George W.—814 N. Bromley Ave., Scranton 4, Penna., B.S. in Commerce and Finance; Economics Club; Wilkes Chapter, Junior Chamber of Commerce.

GOERINGER, Carolyn Joan—Demunds Road, East Dallas, Penna., B.S. in Business Education; Amnicola; Beacon; Spirit Comm.; Intramural Bowling; Girls' Basketball; Cue 'n Curtain; Class Councils; Homecoming Princess; Inter-Dormitory Council; Pres. Catlin Dormitory.

GREGORY, Robert M.—194 Lehigh St., Shavertown, Penna., A.B. in Biology; Chemistry Club; Biology Club.

GREENWALD, Max B.—591 Westmoreland Ave., Kingston, Penna., B.S. in Commerce and Finance; Economics Club.

GRONINGER, Larry—1925 Princeton Ave., College Park, Camp Hill, Penna., A.B. in Art; Senior Class Vice Pres., Class Councils; C.C.U.N.; Cue 'n Curtain; Amnicola; Under Sec.-Gen., U.N. Model General Assembly.

HALLAS, Carol—25 Watkin St., Swoyerville, Penna., B.S. in Business Education; T.D.R.; Education Club, Treas.; Class Councils; Band, Majorette; Beacon, Assist. Bus. Manager.

HAYWARD, Royal C.—17 Luzerne Ave., West Pittston, Penna., A.B. in Mathematics.

HELTZEL, Edward John—52 Sharpe St., Kingston, Penna., B.S. in Secondary Education; Education Club; Engineering Club; Intramural Sports.

HENRY, Donald Starbird—46 Sharpe St., Kingston, Penna., A.B. in Philosophy and Religion; Fencing Club; Cue 'n Curtain; International Relations Club; Education Club; Swimming Team.

HOEFLICH, Arnold—50 N. Sherman St., Wilkes-Barre, Penna., B.S. in Commerce and Finance; Economics Club; Retailing Club; Amnicola; Society for Advancement of Management.

HOWELLS, Maurice L.—100 Washington St., Edwardsville, Penna., B.S. in Commerce and Finance.

HURLEY, Maurice R.—105 East Union St., Nanticoke, Penna., B.S. in Secondary Education; Soccer; Lettermen's Club; Intramural Basketball and Softball; Education Club.

JAMES, William L.—41 S. Grant St., Wilkes-Barre, Penna., B.S. in Commerce and Finance; Economics Club, Pres., Treas.; Society for Advancement of Management; Wilkes Chapter, Junior Chamber of Commerce.

JENKINS, Thomas Edwin—335 First St., Plymouth, Pa., B.S. in Elementary Education; Soccer; Intramural Basketball and Baseball; History Club; Education Club; Lettermen's Club.

JONES, Charles A.—Apt. 2, Charles H. Miner Hospital, Hamburg, Penna., B.S. in Commerce and Finance; Amnicola, Assoc. Edit.; Society for Advancement of Mangement; Wilkes Chapter, Junior Chamber of Commerce; Economics Club; Warner Hall Dormitory Sec.-Treas.

JONES, Janet L.—145 S. Maple Ave., Kingston, Penna., B.S. in Music Education.

JONES, Merri C.—15 Worth Lane, Wilkes-Barre, Penna., B.S. in Elementary Education; Cue 'n Curtain, Pres.; T.D.R.; Class Council; Student Council; International Relations Club; Outstanding Actress Award; Education Club.

KARMILOWICZ, Carl P.—28 Sidney St., Swoyerville, Penna., B.S. in Commerce and Finance; Economics Club; Society for Advancement of Management; Intramural Baseball.

KATZ, Paul—1104 Laurel Hill Terrace, Hazleton, Penna., Terminal in Chemical Engineering; Engineering Club; Class Council; Intramural Bowling; Chemistry Club; A.C.S.

KAUFER, Naoma R.—23 N. Dawes Ave., Kingston, Penna., B.S. in Secondary Education; Girls' Chorus; Education Club, Vice Pres., Historian; T.D.R., Treas.; Cue 'n Curtain; Mixed Chorus.

KELLAR, Henry A.—417 East Union St., Nanticoke, Penna., A.B. in Mathematics.

KOGUT, Frank J.—211 Grove St., Edwardsville, Penna., B.S. in Commerce and Finance; Economics Club, Treas.; Society for Advancement of Management.

KOTULA, Edmund J.—228 Elm St., Dupont, Penna., B.S. in Business Education; Student Council, Pres.; Dean's List; Education Club; Wilkes Chapter, Junior Chamber of Commerce; Class Councils; Treasurer of Sophomore and Junior Classes.

KUCIK, George R.—30 Coal St., Wilkes-Barre, Penna., B.S. in Commerce and Finance; Intramural Baseball and Basketball; Economics Club; Biology Club.

KUNTZ, John H.—1 Thomas St., Exeter, Penna., B.S. in Commerce and Finance; Economics Club; Soccer Manager; Intramural Softball and Basketball.

LAINES, Marian J.—17 Virginia Terrace, Forty-Fort, Pa., A.B. in Sociology; T.D.R.; Cue 'n Curtain, Pres.

LARISH, David W.—313 W. Eighth St., Wyoming, Penna., B.S. in Music Education.

LAW, William K., Jr.—235 Rutter Ave., Kingston, Penna., B.S. in Commerce and Finance.

LEHET, Janice Schuster—416 E. Main St., Wilkes-Barre, Penna., A.B. in German; Beacon, Editor; Class Secretary; Class Council.

LEONARDI, Virginia E.—225 South Main St., Pittston, Penna., A.B. in Mathematics.

LEVEY, Merle—85 Edison St., Wilkes-Barre, Penna., B.S. in Commerce and Finance.

LLOYD, William P.—230 Magnolia Terrace, Kirklyn, Pa., B.S. in Commerce and Finance; Lettermen's Club; Soccer; Economics Club; Weckesser and Gore Halls Dormitory President.

LOHMANN, Jane—Lohmann St., Trucksville, Penna., Certificate in Medical Stenography; T.D.R.

LOWE, Samuel J.—4908 Griscom St., Philadelphia, Penna., B.S. in Music Education; Student Council; Class Council; Male Chorus Director.

LUFT, Jerome E.—50 N. Goodwin Ave., Kingston, Penna., A.B. in English; Wilkes Collegians, Pres.; Maunscript, Assoc. Edit.; Mixed Chorus; Cue 'n Curtain, Education Club; Intramural Softball, Basketball and Football.

LYONS, Gloria F.—184 E. Dorrance St., Kingston, Penna., A.B. in English.

LEIBMAN, Joseph—22 South Grant St., Wilkes-Barre, Pa., B.S. in Commerce and Finance; Amnicola, Assist. Bus. Manager; Retailing Club, Sec.; Economics Club; Society for Advancement of Management; Wilkes Chapter, Junior Chamber of Commerce; Intramural Softball and Basketball; Merchant's Advisory Council.

MacMILLEN, Gail Elizabeth—75 East Jackson St., Wilkes-Barre, Penna., A.B. in English; Class Council, School Spirit Committee; Education Club; T.D.R.

MANARSKI, Albert—99 Hudson Rd., Plains, Penna., B.S. in Commerce and Finance; Football; Baseball; Lettermen's Club; Economics Club; Society for Advancement of Management; Intramural volleyball and football.

MARCHETTI, Gino D.—R.D. #2, Fox Hill, Wilkes-Barre, Penna., B.S. in Music Education.

MARTUZA, Victor R.—209 Pine St., Nanticoke, Penna., A.B. in Mathematics.

MASONIS, Edward John—135 W. Walnut St., Kingston, Penna., B.S. in Secondary Education; Wrestling; Soccer; Lettermen's Club; Education.

MATISKELLA, Rita Anne—239 Rutter Ave., Kingston, Penna., B.S. in Secondary Education; Chemistry Club; Biology Club; Education Club; T.D.R.; Class Council; Assembly Committee, Chm.

MATTEY, Mary Agnes—16 West Germania St., Ashley, Penna., B.S. in Chemistry; T.D.R.; Chemistry Club, Pres., Sec.; Class Council; Student Council; Exec. Vice Chm. Eastern Colleges Science Conference.

MAURO, Sylvia O.—36 West Eleventh St., Hazleton, Penna., Certificate in Medical Stenography; T.D.R.; Cue 'n Curtain; Recording Sec. for Eastern Colleges Science Conference.

MAZER, Bettilou—121 McCawley Court, Exeter, Penna., Terminal in Medical Technology; Biology Club; Chemistry Club; T.D.R.

MAZZARELLA, Theresa—213 Susquehanna Ave., Wyoming, Penna., Terminal in Medical Technology; Biology Club; Chemistry Club; T.D.R.

MENEGUS, Judith—143 Lakeview Ave., Clifton, New Jersey, B.S. in Commerce and Finance; Economics Club; T.D.R.; Cheerleaders, Captain; Society for Advancement of Management; Girls' Chorus; Inter-Dormitory Council.

MICHAEL, Clarence John—149 Rr. Center Ave., Plymouth, Penna., A.B. in History; Soccer; Intramural Basketball, Baseball, and Football; History Club, Pres., Treas.; International Relations Club; Class Councils.

MILLER, Barry D.—1205 Avenue R, Brooklyn, N.Y., A.B. in Biology; Biology Club President; Eastern Colleges Science Conference general chairman; I.D.C.; Intramural sports.

MILOWICKI, Edward J.—101 West Carey St., Plains, Pa., A.B. in English; Manuscript, Editor; Education Club; Dean's List.

MINEMIER, Emma Myrle—49 Madison St., Wilkes-Barre, Penna., B.S. in Elementary Education; Girls' Chorus; Mixed Chorus; Education Club, Corres. Sec.; T.D.R.; Cue 'n Curtain.

MINES, Samuel C.—225 S. Franklin St., Wilkes-Barre, Penna., A.B. in Biology; Fencing Club; Beacon; Biology Club, Vice Pres.; Dean's List.

MINTURN, Gerald A.—Box 68, Genoa, New York, Terminal in Electrical Engineering; Engineering Club; Warner Hall Dormitory President; Intramural Basketball.

MIODUSKI, Robert E.—92 Garfield St., Nanticoke, Penna., A.B. in Mathematics; Baseball.

MORENKO, John—70 Franklin St., Edwardsville, Penna., B.S. in Secondary Education; Chemistry Club; Education Club; Class Council, P.S.E.A.; N.E.A.; Engineering Club.

MORGAN, George E., Jr.—402 E. Main St., Plymouth, Penna., B.S. in Commerce and Finance; Economics Club; Lettermen's Club; Varsity Basketball; Intramural Baseball and Football.

MORRASH, George—B.S. in Commerce and Finance.

MOTICHKA, Thomas—331 Susquehanna Ave., Wyoming, Penna., B.S. in Commerce and Finance.

MOYLE, Harry J.—99 N. Main St., Mountaintop, Penna., A.B. in Psychology; Psychology-Sociology Club; Education Club.

MUGFORD, Robert Allen—52 Woodward St., Wilkes-Barre, Penna., Terminal in Mechanical Engineering; Basketball; Engineering Club; Intramural Football, Basketball, and Baseball.

MULCAHY, Leonard J.—412 S. Franklin St., Wilkes-Barre, Penna., B.S. in Commerce and Finance; Society for Advancement of Management, Pres.; Economics Club; Wilkes Chapter, Junior Chamber of Commerce; Senior Class Treasurer; Class Council; Intramural Basketball.

MURPHY, William J., Jr.—44 Amherst Ave., Wilkes-Barre, Penna., B.S. in Commerce and Finance.

MURPHY, Vincent Thomas—414 W. Main St., Plymouth, Penna., Terminal in Physics; Engineering Club.

NADLER, Loretta—1408 Mulberry St., Scranton 10, Penna., B.S. in Elementary Education; Education Club; T.D.R.

OLIVER, Jacqueline M.—327 N. Sprague Ave., Kingston, Penna., A.B. in Spanish; T.D.R.; Basketball; Cue 'n Curtain; Class Councils; Cinderella.

OLIVER, Joseph W. III—20 W. Tioga St., Wilkes-Barre, Penna., B.S. in Secondary Education; Cue 'n Curtain; International Relations Club; Student Council; Class Council.

OLSHEFSKI, Ronald—1374 Murray St., Forty-Fort, Pa., A.B. in Biology; Biology Club; Eastern Colleges Science Conference.

ONUFER, Mary Louise—1489 Scott St., Wilkes-Barre, Penna., A.B. in German; Beacon, Assoc. Edit.; Press Club, Pres.; T.D.R.; Education Club; School Spirit Committee; Class Council.

PASSARELLI, Linda—1521 Unionport Rd., Bronx 62, New York, Certificate in Medical Technology; Basketball Team; Biology Club; T.D.R.

PIPAN, Joseph S.—1136 Prospect St., Nanticoke, Penna., B.S. in Commerce and Finance; Intramural Basketball; Economics Club.

POLLEY, David—Midlane, Syosset Downs, Syosset, New York, B.S. in Commerce and Finance; Soccer Team; Honorable mention, Middle Atlantic States Soccer Team; Golf Team; Swimming Team; Lettermen's Club; Intramural Bowling; Ashley Hall Dormitory, Vice Pres.; Society for Advancement of Management; Economics Club; Class Council.

POWELL, Maryan S.—27 Miner St., Wilkes-Barre, Penna., A.B. in German; T.D.R.; Beacon; Class Councils.

POWELL, William J.—63 South Fulton St., Wilkes-Barre, Penna., B.S. in Commerce and Finance.

REESE, Josef M.—124 Dorrance St., Kingston, Penna., B.S. in Commerce and Finance; Football Team; Intramural sports; Lettermen's Club; Economics Club; Society for Advancement of Management.

RESCIGNO, Ronald—217-14 120th Ave., Cambria Heights, Long Island, New York; B.S. in Secondary Education; Football; Baseball; Class Council; Dorm Officer.

RICHARDS, Arthur R., Jr.—507 Springer St., Wilmington, Delaware, B.S. in Commerce and Finance; Baseball team; Intramural Basketball; Lettermen's Club; Inter-Dormitory Council; Warner Hall Dormitory, Vice Pres.

RICHARDS, George R., Jr.—141 S. Rebecca Ave., Scranton, Penna., A.B. in Philosophy and Religion; Cue 'n Curtain; Male Chorus.

RICHARDS, William H.—28 Oak St., Forty-Fort, Penna., B.S. in Commerce and Finance; Intramural Football and Basketball; Bowling; Engineering Club, Treas.; Economics Club.

RUBURY, Alison Beth—1 Seneca Place, Forty-Fort, Penna., B.S. in Elementary Education; Education Club; Cheerleader; Women's Athletic Club; T.D.R.; PSEA; NEA; Dean's List; Women's Basketball; Girls' Chorus.

RUSS, Marilyn J.—624 Boise St., Moosic, Penna., Certificate in Medical Stenography; T.D.R.; Cue 'n Curtain; Class Council.

SABALESKY, Leonard F.—368 E. South St., Wilkes-Barre, Penna., B.S. in Music Education.

SAVITSKY, William D.—161 Moyallen St., Wilkes-Barre, Penna., B.S. in Commerce and Finance; Wilkes Chapter, Junior Chamber of Commerce; Economics Club; Tennis Team; Class Council; Intramural Basketball and Softball.

SCALLY, Robert—R.D. #1, Hunlock Creek, Penna., B.S. in Commerce and Finance; International Relations Club; Economics Club, Vice Pres.; Society for Advancement of Management, Sec.-Treas.; Wilkes Chapter, Junior Chamber of Commerce; Intramural Bowling.

SCANDALE, John L.—855 S. Main St., Old Forge, Penna., B.S. in Commerce and Finance; Amnicola Editor; Student Council, Parliamentarian; Economics Club, Vice Pres.; Class Councils; Society for Advancement of Management; Wilkes Chapter, Junior Chamber of Commerce; Debating; Assembly Committee; Freshman Vice-President.

SCHMALZRIEDT, Nancy L.—501 S. Grant St., Wilkes-Barre, Penna., B.S. in Elementary Education; T.D.R.; Education Club.

SCHMID, Warren W.—4 Nutmeg Quarter Place, Warwick, Virginia, B.S. in Commerce and Finance; Intramural Baseball, Basketball, Football; Education Club.

SCHOONOVER, Joseph P.—Centermoreland, Penna., B.S. in Commerce and Finance; Economics Club.

SCHRADER, Albert E.—800 Colonial Gardens, Forty-Fort, Penna., B.S. in Music Education.

SCHULER, Harold L.—98 Carey Ave., Wilkes-Barre, Penna., B.S. in Business Education; Economics Club; Dean's List.

SHANNON, Harold P.—308 Luzerne Ave., West Pittston, Penna., B.S. in Commerce and Finance; Economics Club, Sec.; Dean's List; Society for Advancement of Management.

SHLUPKI, Alfonse—229 S. Franklin St., Wilkes-Barre, Penna., B.S. in Nursing Education.

SHOFF, Susan May—200 Meade Ave., Hanover, Penna., Certificate in Secretarial Studies; Cue 'n Curtain; T.D.R.

SMITH, Lee S.—60 W. Dorrance St., Kingston, Penna., B.S. in Chemistry; Chemistry Club; Engineering Club.

STAHL, John T.—67 Pioneer Ave., Shavertown, Penna., B.A. in Philosophy and Religion.

STEVENS, Margaret J.—16 N. Main St., Towanda, Penna., B.S. in Elementary Education; Linda Morris Award; Mrs. James McKane Award; Dean's List; T.D.R., Pres., Vice Pres., Sec.; Education Club, Vice Pres.; Class Council; PSEA; NEA.

STONE, Jerome J.—806 Woodland Drive, Kingston, Penna., B.S. in Music Education.

SUTHERLAND, Robert C.—18 Filbert St., Forty-Fort, Penna., B.S. in Secondary Education; Varsity Swimming Team; Intramural Baseball; Lettermen's Club, Treas.; Psychology-Sociology Club; Beacon.

TAMBUR, Arthur—R.D. #1, Pittston, Penna., A.B. in Mathematics.

THOMAS, David J.—224 Kidder St., Wilkes-Barre, Penna., B.S. in Commerce and Finance; Lettermen's Club; Varsity Wrestling.

THOMAS, Dorothy—147 Reynolds St., Plymouth, Penna., B.S. in Elementary Education; T.D.R.; Education Club; Class Council.

TIERNEY, Joan C.—Minersville, Penna., B.S. in Nursing Education; T.D.R.

TORAITIS, John J.—275 New Hancock St., Wilkes-Barre, Penna., B.S. in Commerce and Finance.

TRACY, Paul J.—157½ Philadelphia Ave., West Pittston, Penna., B.S. in Secondary Education; History Club, Vice Pres.; Education Club.

TREMAYNE, Ronald D.—135 East Main St., Nanticoke, Penna., B.S. in Commerce and Finance; Senior Class President; Class Councils; Student Council, Treas.; Dean's List; Intramural Basketball and Softball; Retailing Club; Economics Club; Wilkes Chapter, Junior Chamber of Commerce; Society for Advancement of Management.

ULLMAN, Alvin—31 N. Welles St., Wilkes-Barre, Penna., B.S. in Commerce and Finance; Amnicola, Bus. Manager; Public Address Announcer (Basketball); Beacon; Intramural Bowling.

VANN, David E.—R.D. #3, Wyoming, Penna., A.B. in Economics; Freshman, Sophomore, Junior Class Pres.; Wilkes Chapter, Junior Chamber of Commerce; Orientation Committee, Chair.; School Spirit Committee, Chair.; 1959 Rotary International Scholarship; Wilkes Chapter, CCUN, Pres., CCUN, Mid-Atlantic Regional Dir., Programming Vice Pres. (Nat'l.).

WAGNER, David K.—Susquehanna Boulevard, West Hazleton, Penna., B.S. in Commerce and Finance.

WANKO, John—588 Cherry St., Edwardsville, Penna., B.S. in Commerce and Finance; Intramural Basketball, Football, Baseball; Economics Club; Class Councils; Society for Advancement of Management; Dean's List; Wilkes Chapter, Junior Chamber of Commerce.

WARSHAL, Bruce S.—23 Swallow St., Pittston, Penna., B.S. in Commerce and Finance; Debate; Class Council.

WASSERSTROM, Sherry—256 Butler St., Kingston, Penna., B.S. in Elementary Education; Education Club; Cue 'n Curtain; T.D.R.

WATKINS, Margaret E.—133 Second Ave., Kingston, Penna., Certificate in Medical Stenography; Biology Club; T.D.R.

WEBER, David H.—434 N. Irving Ave., Scranton 10, Pa., A.B. in Economics; Economics Club.

WEST, Mary E.—105 Hartford St., Ashley, Penna., B.S. in Business Education; T.D.R., Social Chairman; Band; Class Councils; Education Club, Sec.; Leadership Scholarship; Student Council Scholarship; Business and Professional Women's Club Scholarship; Dean's List.

WILKINSON, Donald E.—Shrine Acres, Dallas, Penna., B.S. in Commerce and Finance; Varsity Wrestling; Economics Club; International Relations Club, Vice Pres.; Intramural Football, Basketball; Class Councils.

WILLIAMS, James J.—31 John St., Kingston, Penna., B.S. in Commerce and Finance; Intramural Basketball; Economics Club; Society for Advancement of Management; Class Council; Wilkes Chapter, Junior Chamber of Commerce.

WILLIAMS, Keith—222 Matson Ave., Wilkes-Barre, Penna., B.S. in Secondary Education; Varsity Wrestling; Lettermen's Club; Intramural Football and Basketball.

WILLIAMS, William I. J.—36 Oakwood Ave., White Plains, New York, B.S. in Secondary Education; Education Club; Cue 'n Curtain, President; Intramural Softball.

WILSON, Raymond E.—153 Eley St., Kingston, Penna., B.S. in Commerce and Finance.

WOZNIAK, Richard E.—1234 Market St., Nanticoke, Penna., B.S. in Commerce and Finance; Varsity Football; Lettermen's Club, Sec.; Economics Club; Intramural Softball.

WYDA, John S.—134 Stanton St., Wilkes-Barre, Penna., A.B. in English.

YOUNGER, Ruth—11 Chestnut St., Mountaintop, Penna., A.B. in English.

YURKOWSKI, Stanley P.—404 E. Ridge St., Nanticoke, Penna., B.S. in Music Education; Wilkes Collegians; Mixed Chorus; Cue 'n Curtain.

ZAJKOWSKI, Robert C.—307 Sheridan St., Wilkes-Barre, Penna., B.S. in Music Education.

ZDANCEWICZ, William A.—27 Myrick St., Edwardsville, Penna., B.S. in Commerce and Finance; Economics Club; Retailing Club, Pub. Rel. Officer; Society for Advancement of Management; Beacon; Amnicola; Wilkes Chapter, Junior Chamber of Commerce; Public Relations Office, Writer.

ACKNOWLEDGMENTS

PRODUCTION ..... MEBANE OFFSET PRINTING AND PUBLISHING COMPANY

PHOTOGRAPHS ..... BERTHOLD STUDIO
SAM LOWE
DICK MYERS

SPECIAL PHOTOGRAPHY ..... ACE HOFFMAN STUDIO

ADMINISTRATION AND OFFICE STAFF
..... FOR THEIR COOPERATION

THE BEACON STAFF ..... FOR THEIR PATIENCE

THE STUDENT BODY
..... FOR THEIR PARTICIPATION AND INTEREST

1000160316
WILKES COLLEGE LIBRARY

Twenty Five

25

XXV

H. Miller

Eleven

Twenty Five

XI

11

23

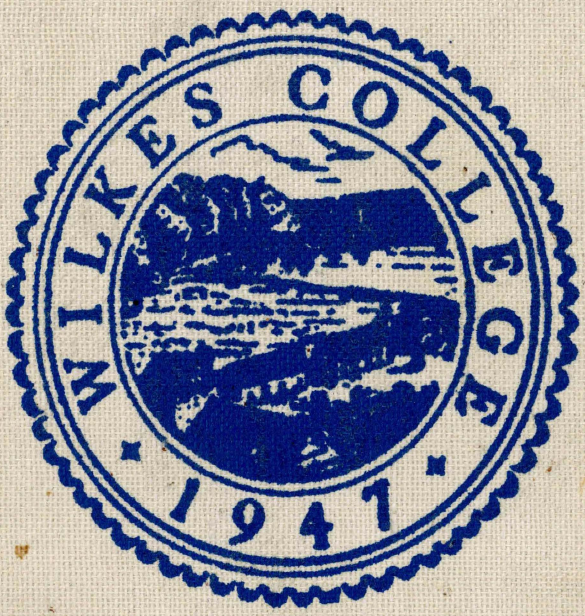
WILKES COLLEGE
1947