

# WILKES

1986 Annual Report of Gifts

January 1, 1986 — December 31, 1986

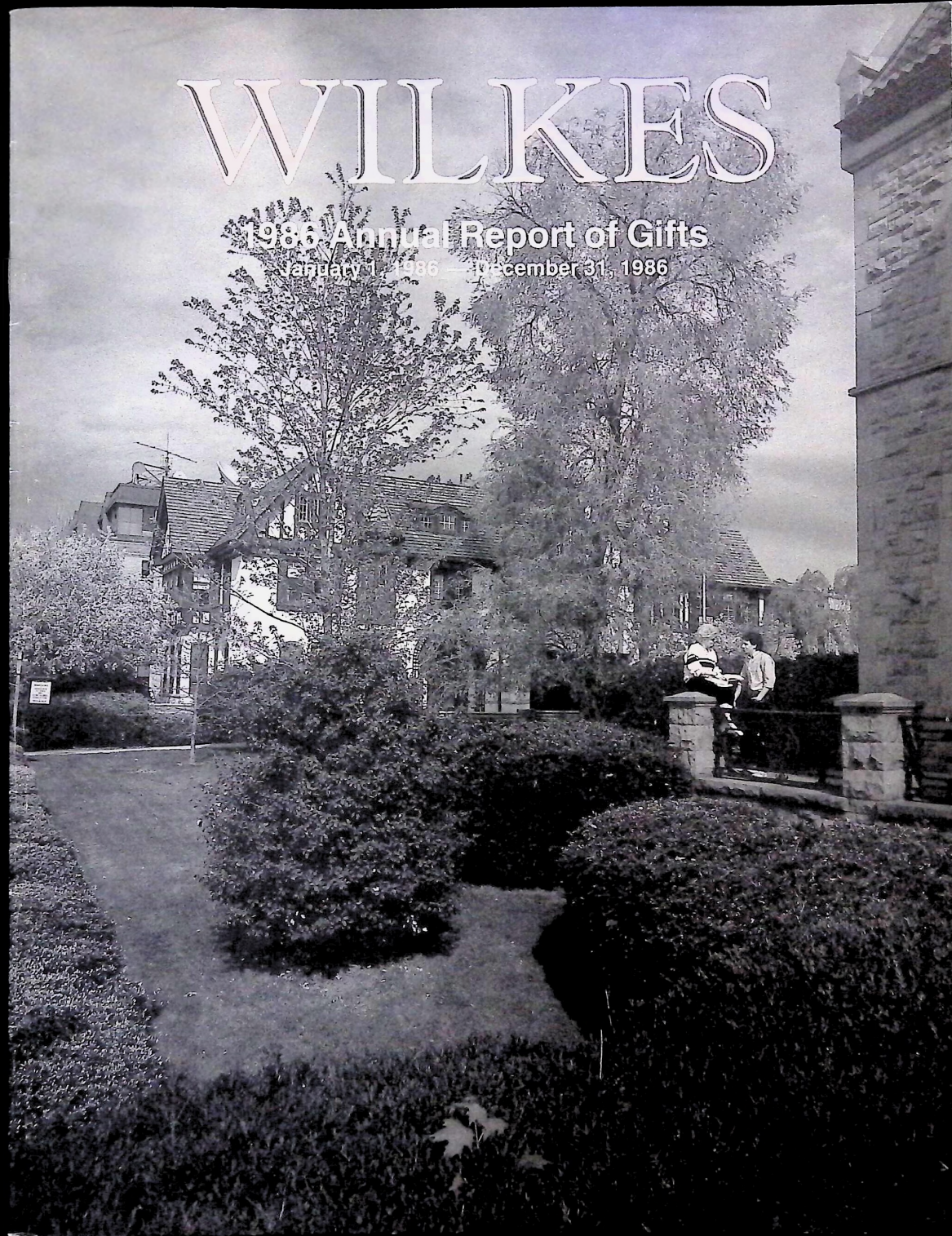



## A Message from the President

Dear Friends of Wilkes:

This report of giving to Wilkes College during 1986 is especially significant. The figures detail the third successive year of income growth in private support, and, most heartening of all, they speak eloquently of the growing number of donors who expressed their confidence with a gift of resources.

Private giving to Wilkes College in 1986 was \$2,922,988 from more than 5,000 individuals and organizations. This represents an increase of 96% in cash flow and some 27% in the number of gifts. With \$1,211,043 in government grants for academic purposes, total gift and grant support reached \$4,134,031.

This report is the first to show the effect of WILKES TOMORROW, our vital campaign effort by which we will soon be building a much-needed center for sports and conferences and through which we have already begun to strengthen the College's endowment fund. WILKES TOMORROW accounts for the more than tripling of capital support from 1985 to 1986.

But this is not merely a "numbers" report. It is, most of all, a "people" report, and I'd like to recognize here some of those who helped to make it happen. First the College's trustees. Trustee giving grew five-fold. Individual trustees supported the capital campaign and its promise with personal, family, foundation and corporate gifts — which, in the aggregate were well over \$1,000,000 last year alone.

Next I'd like to congratulate the alumni who, by their impressive effort, met the challenge of the Surdna Foundation. By phonathon and personal appeal alumni attained a 50% increase in the Alumni Fund and, as a consequence, earned a \$50,000 grant which is now at work in the endowment generating scholarship funds for deserving students.

Parents of students are a relatively new group of givers, and they are well represented in this report. Responses to a year-end telephone appeal increased their participation by nearly 600%, the largest percentage growth of any College constituency.

And a note of thanks, too, goes to those hardworking volunteers in the community who call on friends and businesses on behalf of the Wilkes Annual Giving Campaign. We are constantly reminded that the Wyoming Valley community gave Wilkes its start and has sustained it for more than half a century. Community leaders continue to support the annual fund which provides valuable funds for the College's operating budget.

Now, with the 1987 annual campaign well underway, we are challenged again to improve the record. I am encouraged that the growing support from all quarters is a sign of confidence in Wilkes College and an endorsement of its mission to offer the highest quality education to a broad constituency of students who are able to benefit from a rigorous academic life.

With appreciation,

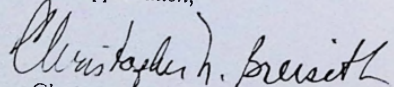
  
Christopher N. Breiseth



## TABLE OF CONTENTS

President's Message .....	2
1986 - 1985 Comparison of Results .....	4
WILKES TOMORROW Progress Report .....	5
The John Wilkes Club .....	6
The Eugene Farley Club .....	7
College Family .....	8
Class Competition Results .....	9
1986 Alumni Giving Results .....	10
HONOR ROLL OF DONORS IN 1986	
Alumni .....	11
Friends .....	24
Business and Industry .....	29
Matching Gifts .....	30
Foundations .....	30
Organizations .....	30
Bequests and Trusts .....	30
Endowed Scholarships .....	31
Special Endowed Funds .....	31



## WILKES COLLEGE PRIVATE GIFTS AND GRANTS CASH RECEIVED TWO YEAR COMPARISON

	1985				Capital—Cum. Total—			
	Current Operations		Restricted		#	\$	#	\$
	Unrest. #	\$	#	\$				
Individuals								
Trustees	20	18,269	46	20,404	35	72,642	101	111,316
Alumni	1943	101,201	159	17,700	361	58,643	2,463	177,544
College Family	111	10,095	45	1,588	54	9,528	210	21,211
Friends	430	103,703	331	85,377	321	471,382	1,082	660,463
Parents	23	2,625	1	20			24	2,645
Business								
Direct	259	65,347	33	44,405	26	37,750	318	147,502
Matching	142	25,097	5	960	29	13,420	176	39,477
Foundations & Other	11	42,383	8	172,350	4	13,000	23	227,732
	14	3,300	3	90,618	5	9,574	22	103,492
Subtotal	2953	372,020	631	433,421			4,419	
Total Current				805,441				
Total Capital					835	685,939		
					#	\$		
PRIVATE TOTAL					4,419	1,491,380		
Government Grants						1,095,457		
GRAND TOTAL						2,586,837		

	1986				Capital—Cum. Total—				Change % of \$ '85-'86
	Current Operations		Restricted		#	\$	#	\$	
	Unrest. #	\$	#	\$					
Individuals									
Trustees	15	8,390	25	10,750	58	638,315	98	657,455	491
Alumni	2655	154,151	105	5,864	359	220,085	3,119	380,100	114
College Family	166	7,464	63	2,170	65	6,659	294	16,293	-23.2
Friends	513	70,922	336	59,584	262	766,386	1,111	896,892	35.8
Parents	153	10,141	2	70	5	5,510	160	15,721	494.4
Business									
Direct	256	71,934	30	10,407	39	155,185	325	237,526	61.0
Matching	186	32,061	8	2,045	16	14,719	210	48,825	23.7
Foundations & Other	15	38,840	9	155,050	14	462,292	38	656,182	188.1
	15	3,900	3	9,875	5	220	23	13,995	-86.5
Subtotal	3974	397,803	581	255,815			5,378		
Total Current				653,618					
Total Capital					823	2,269,370			-18.8
					#	\$			230.8
PRIVATE TOTAL					5,378	2,922,988			96.0
Government Grants						1,211,043			10.6
GRAND TOTAL						4,134,031			59.8

## WILKES TOMORROW CAMPAIGN SOARING

### An Outline of Needs

Wilkes College — July 15 — It was only announced last September but the capital campaign effort known as WILKES TOMORROW has already achieved dramatic results. A goal of \$18 million has been set for a Sports and Conference Center, Endowment Funds, and Annual Support to the Academic Program. Already \$8.8 million has been committed, including more than half of the \$8 million capital objective.

"We are on a very good track," said President Christopher N. Breiseth. Individual, corporate, and foundation reaction has been overwhelmingly positive, and we are very encouraged by our results in this five-year effort."

Much planning, preparation work, volunteer recruitment, and case statement development has been accomplished in advance of this preparation for the national effort. The campaign will run through 1990 and be conducted in various stages. Many more people need to be involved with the program for success. With your help, it will.

#### Sports and Conference Center (SCC)

The College's last self-study for accreditation, a larger student population, interest in lifetime fitness, and admissions research, all dictate high priority for the SCC.

#### Endowment Funds

Endowment per student ranks tenth among sixteen private colleges with which Wilkes is most competitive. Additional endowment will enable Wilkes to:

- Improve Faculty Compensation to competitive levels.
- Increase Scholarships for deserving students.

#### Current (Annual) Support to the Academic Program

(millions)  
\$ 5.5

2.5

TOTAL \$18.0

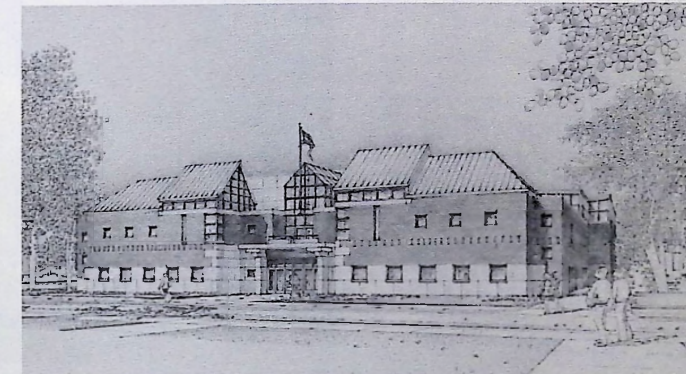

The planned Sports and Conference Center, a key element in the \$18,000,000 campaign, to be located on the Franklin Street gymnasium site.

### The Pattern for Success To Raise \$18,000,000\*

Gifts	Usual Pattern		by 7/15/87 We Have	
	Range	Totaling	Gifts	Totaling
1	1,000,000	1,000,000	0	0
3	500,000	1,500,000	1	500,000
5	250,000	1,250,000	3	974,933
8	100,000	800,000	7	858,803
11	75,000	825,000	2	170,000
14	50,000	700,000	16	837,025
23	25,000	575,000	17	502,415
35	10,000	350,000	23	304,244
60	5,000	300,000	13	72,500
125	3,000	375,000	6	18,350
300	1,000	300,000	16	25,360
Many	Under 1,000	25,000	9	2,614
585		8,000,000	104	4,266,244
	Current Operations	10,000,000	Prvt '85	1,291,756
			Public '85	1,095,457
			Prvt '86	931,086
			Public '86	1,211,043
	*Five-Year Total	18,000,000		8,795,586

\*\$8,000,000 to capital purposes plus \$10,000,000 for current operations through 1990.



## The John Wilkes Club



Wilkes College has been shaping the lives of its students for more than five decades. In order to maintain its tradition of academic excellence, Wilkes needs the continued and substantial support of alumni and friends, thus helping the College advance its heritage as an outstanding of higher education.

The primary goal of the John Wilkes Club is to provide a strong base of unrestricted support for current operations. During 1986, gifts from John Wilkes members provided \$2,646,832 in gift support, including \$268,020 in direct support to the academic program and \$2,378,812 to designated projects.

Membership in the John Wilkes Club is open to alumni, parents of students, and other friends of the College on a yearly basis. Active Memberships are available in the following categories: Trustee Associate — a gift of \$10,000 or more; Founder's Circle — a gift of between \$5,000 and \$9,999; President's Circle — a gift of between \$2,500 and \$4,999 and John Wilkes Associate - a gift of between \$1,000 and \$2,499. Active Memberships may be fulfilled with gifts of cash, securities, real estate, or other property.

Lifetime Honorary membership is attained when cumulative contributions to the College reach the level of \$100,000 or more. Annual Active and Lifetime Honorary Memberships may be held concurrently.

In addition to serving as an important financial resource, membership in the John Wilkes Club provides individuals with an opportunity for closer association with the Board of Trustees. An annual dinner meeting, sponsored by the Board of Trustees, is held to provide John Wilkes members with special insights into College programs. In addition, John Wilkes members are invited to special College events and receive communications from the President on important issues.



## The John Wilkes Club 1986 Honor Roll

### Lifetime Honorary Associates

Mrs. Donald F. Carpenter  
Mr. & Mrs. George L. Fenner, Jr. '36  
Mrs. William C. Gutman  
Mr. & Mrs. Frank M. Henry  
Allan P. Kirby, Jr.  
Mr. & Mrs. Richard Maslow  
Mr. & Mrs. Arnold S. Rifkin  
Mr. & Mrs. Andrew J. Sordani, III

### Trustee Associates

Mr. & Mrs. James A. Adonizio  
Mr. & Mrs. David Baltimore  
† Bernard F. Burgunder  
Dr. & Mrs. Charles N. Burns, Sr. '35  
Mr. & Mrs. William Davidowitz  
Mr. & Mrs. Walter M. Diener  
A. Todd Gibbs '66  
Alan M. Glover, Ph.D.  
Mr. & Mrs. David C. Hall  
Mrs. & Mrs. John McCole  
Mr. & Mrs. Richard L. Pearsall  
William A. Perlmuth, Esq. '51  
Kenneth L. Pollock

The Honorable & Mrs. Max Rosenn '57  
Mr. & Mrs. Richard M. Ross, Jr.  
Mr. & Mrs. Eugene Roth '57  
Mr. & Mrs. Joseph J. Savitz '48  
Mr. & Mrs. Thomas Shelburne, Sr.  
Mr. & Mrs. Ronald W. Simms '60, '77  
Helen Farr Sloan  
Mr. & Mrs. Joseph A. Wiendl

### Founders Circle

Mr. & Mrs. Walter Beadle, Jr.  
Philip Condron  
Mr. & Mrs. Frank P. Cuscela '57  
Mr. & Mrs. Stanley S. Davies  
Mr. & Mrs. Richard M. Ehret  
Andrew Hourigan, Jr., Esq.  
Dr. & Mrs. Robert L. Mayock '38  
Mr. & Mrs. Charles H. Miner, Jr.  
Mr. & Mrs. Gerald A. Moffatt '63  
Mr. & Mrs. Joseph J. Pinola '49  
Edith Agnes Plumb  
Mary Belin Rhodes G '77  
Stephen Sordani  
Keith Spalding  
Robert L. Sproull, Ph.D.

### President's Circle

Terry & Soni Stein Baltimore '68  
Philip Baron, Ph.D. '49  
Mr. & Mrs. William Bernhard III  
Dr. & Mrs. Christopher N. Breiseth  
Francis M. Carson '49  
Mr. & Mrs. Robert Casper  
Mr. & Mrs. William L. Conyngham  
Dr. & Mrs. Henry Hood  
Mr. & Mrs. Thomas H. Kiley  
Frank H. Menaker, Jr., Esq. '62  
Mr. & Mrs. Jerry A. Mohn '63, '63  
Theodore Rosenberg  
Rabbi & Mrs. Bruce S. Warshal '58, '59  
Mr. & Mrs. Norman E. Weiss

### Associates

Mr. & Mrs. Albert Albert  
Mr. & Mrs. Benjamin Badman '41  
Mr. & Mrs. Jack C. Barnes, Jr. '65, '65  
Bernard Bantikowsky  
Mr. & Mrs. Richard E. Charles  
Faith McDonald Cofer  
Mr. & Mrs. John Conyngham, III  
Mr. & Mrs. Thomas M. Curry '67, '69  
Edward Darling, Esq.  
Mr. & Mrs. Louis D. Davis, Jr. '60, '61  
Gertrude Finck Dickson  
Mrs. W. Carey Evans  
W. Marshall Evans '66  
Alfred W. French  
Mr. & Mrs. Carmen E. Hagelgans

Mr. & Mrs. Harry R. Hiscox '51, '58  
Bernard L. Holleran, M.D. '70  
Michael G. Hudick '66  
Paul E. Huff '50  
John J. Karakash  
Bronis J. Kaslas, Ph.D.  
Dr. & Mrs. Dan F. Kopen '70  
The Hon. Edwin M. Kosik '49  
Marvin Z. Kurlan, M.D. '57  
Mr. & Mrs. John Lanning  
George W. Liddicote, Jr. '52  
Miriam F. Long  
† Paul R. Mehm  
Robert H. Melson '35  
John R. Miller '68  
Dorothy R. Morgan  
Jessie L. Morgan  
Mr. & Mrs. Robert Ostrowski '58  
Mr. & Mrs. Adrian Pearsall '51  
Frank L. Pinola, Jr. '60  
Mr. & Mrs. George F. Ralston '52  
William F. Raub, Ph.D. '61  
Dr. & Mrs. Charles B. Reif '41  
James Revie  
Mr. & Mrs. Nicholas S. Reynolds '68  
Clyde H. Ritter '50  
Harvey I. Rosen '63  
Mr. & Mrs. Harold J. Rose, Jr. '61  
Nancy Sanderson  
James J. Sandman, Esq.  
Mr. & Mrs. Edward Schechter  
Nathan Schiowitz  
Sarah T. Shaffer  
Mr. & Mrs. Perry Shertz

John B. Shevchuck '63  
Arthur Silverblatt, Sr., Esq.  
A. L. Simms  
Allan Slaff  
Elizabeth A. Slaughter, Ph.D. '68  
Dr. & Mrs. Charles A. Sorber '59  
Gordon R. Stryker '49  
Luciana DiMattia Suraci '57  
Mr. & Mrs. William H. Tremayne '57  
† Nathan Turtleaub  
Mr. & Mrs. William J. Umphred '52  
Stephen A. Van Dyck '66  
W. Benjamin Weaver '62  
Mrs. Robert West  
William I. Winchester

### Corporate and Foundation Associates

Aeroflex Foundation  
Air Products & Chemicals, Inc.  
American Bldg. Maintenance Co.  
Baltimore Family Foundation  
The Bergman Foundation  
Bevaco Food Service  
Bloomsburg Metal Co.  
Brennan Electric Co.  
Carpenters Local Union 514  
C-TEC Corporation  
Custom Extruders, Inc.  
Alexander W. Dick Foundation  
Elkay Industries, Inc.  
Paul J. Eyerman, Inc.  
First Eastern Bank, NA  
Foundation For Independent Colleges

Franconi Auto Parts Co.  
Franklin First Federal Savings  
Ingersoll-Rand Co.  
Insalaco's Pittston Market  
F. M. Kirby Foundation, Inc.  
A. Koral Fashion, Inc.  
The Leslie Fay Companies, Inc.  
Lewith & Freeman  
Marquis George MacDonald Foundation  
Merchants Bank North  
Morgan Electric  
Northeastern Bank of Pa  
Offser Paperback Manufacturers, Inc.  
Owens-Illinois, T.V. Products  
F. E. Parkhurst, Inc.  
PA Gas & Water Co.  
PA Millers Mutual Insurance Co.  
PA Power & Light  
J. N. Pew, Jr. Charitable Trust  
Pool, Siegel & Associates  
Prudential-Bache Securities  
RCA  
Rosenn, Jenkins & Greenwald  
Sears Roebuck & Co.  
John Sloan Memorial Foundation, Inc.  
L.B. Smith Foundation  
Sordani Foundation, Inc.  
The Louis L. Stott Foundation  
The Times-Leader  
The Wood Co.  
Thoren Industries, Inc.  
United Penn Bank  
Valley Distributing & Storage  
Wilkes-Barre Rotary Club

*Boldface type denotes alumni.*



\*Wilkes Club, #Farley Club, †Deceased



## 1986 Annual Report of Gifts

### College Family

123 Donors  
\$16,293

Special thanks to the 123 members of the Wilkes College faculty, staff, administration and their families who generously supported many College programs with personal gifts during 1986.

Paul S. Adams '77  
Jean Adams '78  
Katherine Anselmi '77  
Mary P. Babcock  
Mr. & Mrs. George Barker  
Vernell Barnes  
Mrs. Joseph & Barbara Bellucci  
Louise Berard, Ph.D.  
James P. Berg  
Joel Berlatsky, Ph.D.  
Sandra A. Beynon G'85  
Ruth Bishop  
Dr. & Mrs. Christopher N. Breiseth  
Bruce Brown, Ph.D.  
Mr. & Mrs. Benjamin Buscalferri  
Jerome W. Campbell  
Richard B. Chapline  
Mr. & Mrs. Richard F. Charles  
Cynthia Chisarick '73  
Joseph J. Chisarick '61  
Joseph J. Chmiola '57  
Irene Cocco  
Mark Cohen '66  
Mrs. Chester Colson  
Betsy Bell Cordon G'79  
Eleanor Cook  
Margaret Corbett  
Mrs. William H. Cordy  
Harold E. Cox, Ph.D.  
Dorothy B. Craig  
Fred J. Croop '74  
Arthur S. Daley  
William F. Denion  
Robert DeYoung  
Eugene S. Domzalaki '71  
Suzanne Druffner  
Jane M. Elmes-Crahall  
Theodore J. Engel  
Mahmoud H. Fahmy, Ph.D.  
Herta Fehlandt  
Josephine Fiaseki  
Judy Fremont  
Harriet Frew  
Cheryl Fuller  
Richard A. Fuller  
Cheryl Gibson '71  
Adelaide M. Godek  
Priscilla Goss  
Mr. & Mrs. Daniel Grabo  
Anne A. Graham '70  
Alfred S. Groh '41  
Stanley S. Gurin, Ph.D.  
Mr. & Mrs. Thomas B. Hadzor  
Antoinette Halas  
Dr. & Mrs. Eugene L. Hammer  
Thomas Harding  
Dr. & Mrs. Gerald E. Hartdagen

Dr. Wilber F. Hayes  
Dawn Waldorf Hayes  
Robert J. Heaman, Ph.D.  
Patricia M. Heaman, Ph.D. '61  
Arthur J. Hoover '55  
B. Hopkins Moses  
Ruth Jacobs  
Edwin L. Johnson '50  
Walter Karpinich, Ph.D.  
Bronis J. Kaslas, Ph.D.  
Dr. & Mrs. Stanley Kay  
John A. Koch, Ph.D.  
Frederick J. Krohle '57  
Jane K. Lampe-Groh  
David M. Leach, Ph.D.  
Anne V. Liva  
Rachael L. Lohman '71  
Frederick A. Lohman '76  
Charlotte V. Lord, Ph.D.  
Joseph P. Lord, Ph.D. '35  
Mary Loruso  
Mr. & Mrs. Michael Manganella  
Eugene Manganello '83  
Regina Meschini  
John F. Meyers  
Mrs. Jaroslav G. Moravec  
John H. Natzke, Ph.D.  
Dr. & Mrs. Robert E. Ogren  
Mr. & Mrs. Paul A. O'Hop  
Mr. & Mrs. Kevin O'Toole  
Estella Parker '76  
Vivian Post  
Margaret Price

Alice Rader  
Mr. & Mrs. George F. Ralston  
Richard G. Raspen '67  
John G. Reese  
Dr. & Mrs. Charles B. Reif  
James P. Rodechko, Ph.D.  
Ralph B. Rozelle, Ph.D. '54  
Francis J. Salley  
Doris B. Saracino  
Mary Ann Saueraker '75  
Roland C. Schmidt, Jr.  
Judith K. Schreiber '72  
Anthony J. Shipula, II '78  
Herbert B. Simon  
Richard E. Sours, Ph.D.  
William H. Sterling, Ph.D.  
William R. Srine, Ph.D.  
Howard A. Swain, Jr., Ph.D.  
Wagitha A. Taylor, Ph.D.  
Sharon G. Telban '69  
Betty Thorne  
Susan Tomalis '55  
Sue Topfer  
Philip R. Tuhy  
Lester J. Turoczi, Ph.D.  
Bernard J. Vinovski '69  
John P. Whitby  
Philip L. Wingert  
Dr. & Mrs. Bing K. Wong  
Carol Wolfe Zack '84  
Debra Prater Zehner '84  
Betty P. Zuraw

## 1986 Annual Report of Gifts



### Class Competitions

Wilkes College is extremely grateful to everyone who participated in the 1986 Annual Giving Campaign. Without our many supporters, Wilkes would not have the means to continue its tradition of excellence.

During the year January 1, 1986 thru December 31, 1986, gifts to Wilkes' Annual Giving totaled \$653,618. Of that total, \$154,151 in unrestricted funds and \$5,864 in restricted funds were donated by alumni. The increase of \$52,950 in contributions by alumni met the Surdna Foundation challenge which generated an additional \$50,000 grant to Wilkes' Scholarship Endowment.

Alumni "class competitions" were also exciting. This year the Classes of 1968 and 1969 tied with the most donors. The Class of 1941 finished with the largest percentage of donors while the Class of 1968 ended up donating the most money.

Class	Number In Class	Number Solicited	Number Of Donors	Percent Participation	Amount
1941	61	40	17	42.5%	\$ 1,039.50
1968	455	404	107	26.5%	9,590.00
1969	489	449	107	23.8%	5,280.00

With an increasing number of alumni volunteering to be class agents, it looks as if these class competitions will become even more competitive. If you would like to get involved as a class agent, contact the Annual Giving Office at (717) 824-4651. Help your class become "Number One!"

### The Eugene Farley Club

As the first president, Eugene S. Farley established ideals for strengthening character and goals of scholarly excellence which the College has always endeavored to emulate. These qualities have been essential to the continued success of Wilkes.

Taking the name of the exemplar whose vitality still infuses the institution, the Gene Farley Club is also an essential part of Wilkes College. Resources given by Club members, in the form of gifts of \$100 to \$999, provide a critical margin of assistance insuring that Wilkes retains its position as an outstanding, private, liberal arts college.

Membership in the Farley Club is open each year to alumni, parents, and other friends of the College. There are three categories of giving: Gold Circle (\$500 - \$999), Blue Circle (\$250 - \$499), and Farley Associate (\$100 - \$249).

In 1986, the 1064 Farley Club members provided \$202,699 in annual gift support. Unrestricted support was \$148,828, while designated gifts totaled \$53,871.

During the next year, Farley Club membership will be strongly encouraged. New and increased gifts of \$100 or more are vital to the strength of the College and will be actively sought during the year. With the help of Farley presidency.



1986 Annual Report of Gifts

1986 Alumni Fund  
(To Alumni Fund-Surdna Challenge)

Class	Number In Class	Number Solicited	Number Of Donors	Percent Participation	Amount
1935	64	50	16	32.0%	\$ 1,340.00
1936	36	18	6	33.3	500.00
1937	62	42	8	19.0	415.00
1938	57	34	10	29.4	425.00
1939	64	45	10	22.2	400.00
1940	70	44	9	20.5	430.00
1941	61	40	17	42.5	1,039.50
1942	71	50	13	26.0	505.00
1943	57	33	12	36.4	350.00
1944	66	43	11	25.6	535.00
1945	54	38	8	21.1	535.00
1946	44	25	4	16.0	62.00
1947	88	60	7	11.7	455.00
1948	215	150	30	20.0	2,345.00
1949	295	207	50	24.2	6,230.80
1950	382	254	59	23.2	5,687.50
1951	332	225	57	25.3	8,698.80
1952	240	160	39	24.4	3,808.30
1953	189	135	34	25.2	1,621.00
1954	207	148	41	27.7	2,545.00
1955	194	140	32	22.9	2,083.00
1956	227	171	48	28.1	2,890.50
1957	227	181	40	22.1	8,347.50
1958	276	215	53	24.7	4,440.00
1959	314	250	50	20.0	3,685.00
1960	295	244	49	20.1	7,950.00
1961	264	222	53	23.9	3,613.30
1962	238	216	54	25.0	5,010.00
1963	220	205	48	23.4	2,161.00
1964	245	234	61	26.1	3,012.00
1965	263	249	65	26.1	4,840.00
1966	262	246	60	24.4	3,818.00
1967	298	277	55	19.9	3,906.62
1968	455	404	107	26.5	9,590.00
1969	489	449	107	23.8	5,280.00
1970	540	480	97	20.0	6,940.00
1971	499	442	92	20.8	3,588.22
1972	571	521	112	21.5	3,680.00
1973	588	541	105	19.4	3,122.00
1974	589	542	72	13.3	2,500.00
1975	490	448	75	16.7	3,660.00
1976	497	466	78	16.7	3,625.00
1977	506	444	59	13.3	1,425.00
1978	493	439	62	14.1	2,231.00
1979	414	372	54	14.5	2,435.00
1980	494	443	45	10.2	1,580.00
1981	480	437	38	8.7	1,260.00
1982	483	426	28	6.6	630.00
1983	555	528	31	5.9	740.00
1984	490	473	27	5.7	615.00
1985	551	539	43	8.0	1,385.00
1986	391	388	26	6.7	514.86
Totals	15,910	13,615	2,655	20.0	154,150.90



1986 Annual Report of Gifts

Alumni

1935  
16 Donors  
\$11,897.00

# Julius Altman, Esq.  
# George W. Anthony  
# Lt. Luther D. Arnold  
Robert Bonn  
\* Dr. Charles N. Burns, Sr.  
# Joseph Charles Duddy  
Eleanor Scureman Fox  
Dr. Edward G. Hartmann  
# Mr. & Mrs. George M. Jacobs  
# Dr. Joseph P. Lord  
Ignatius F. Lutkoski  
Thomas J. Mayock, Jr.  
# Robert H. Melson  
Mr. & Mrs. Joseph Salsburg  
Dr. Ambrose Saricks  
# Sidney Tombers

1936  
6 Donors  
\$500.00

\* Hilda Fenner  
# Dr. Dilys M. Jones  
John T. Kutz  
# Dr. Robert L. Mayock  
Betty Bittenbender Miller  
Lois Devendorf Pearse  
Mirko J. Tuhy

1937  
8 Donors  
\$440.00

# Marjorie Honeywell Cummins  
Harriet Thalenfeld Gray  
Rose Gorsold Liebman  
# Donald P. McHugh, Esq.  
Joseph J. Podrasky  
Elizabeth Tonks Rees  
Leon F. Rokosz, Esq.  
Walter E. Thomas, Sr.

1938  
10 Donors  
\$425.00

Dr. Stanley M. Daugert  
Anne Reinecker Decker  
Marion Clark Dower  
John R. Glace  
# Nicholas F. Goobic  
\* Dr. Robert L. Mayock  
Thomas W. Melson  
Charles F. Millard  
John J. Mondry  
Margaret Bendock Towers  
Ernest Weisberger

1939  
10 Donors  
\$499.00

Julia Place Bertsch  
Betty Davidson Braun  
Genevieve Brennan Davis  
Rose Frantz Davis  
Marion Martin Frantz  
Albert H. French

Milton Goldstein  
# Dr. Robert M. Kerr  
Kenneth A. Lewis  
# Mr. & Mrs. Robert D. Royer

1940  
9 Donors  
\$430.00

James B. Aikman  
Lydia Greenbaum Berman  
Louise Rummer Berry  
Jane Mackenrow Hough  
Mrs. James D. Hunt  
John J. Kasper  
Zelda Mangel Lowe  
# Joseph B. Shinal  
Leon F. Wazeter

1941  
17 Donors  
\$2,164.50

# Dr. John A. Anthony  
\* Benjamin Badman  
Thomas E. Brislin  
Mr. & Mrs. Russell E. Brown  
William G. Carpenter  
# Stephen M. Charney  
David L. Friedman  
Hannah Jacobs Friedman  
Lillian Rosen Greenhur  
Alfred S. Groh  
Hon. Robert J. Hourigan  
Melford Hyman  
Charles R. Piatt, Jr.  
# Mrs. Carolyn Hoffa Reif  
# Mrs. Irene Saucinas Santarelli  
Louise Wilkie Van Riper  
# Dr. Raymond H. Young

1942  
13 Donors  
\$617.00

Dr. Phyllis Eichler Berger  
Rita Seitchek Dicker  
Raymond Eaton, Jr.  
Bernard J. Fladd  
Mr. & Mrs. Wesley Harris  
Charlotte Reichlin Lisses  
# Forrest W. Price, Jr.  
Robert S. Rovinski  
Dr. Charlotte Waters Rowland  
# Morton Schiowitz  
Stefana Hoyniak Shoemaker  
# Joseph G. Sweeney  
Aaron Weiss

1943  
12 Donors  
\$402.00

Mr. & Mrs. Peter P. Caprari  
Albert J. Fladd  
John P. Heim  
Donald W. Jones  
Mr. & Mrs. Nelson F. Jones  
Pearl Kaufman  
Atty. & Mrs. John C. Keeney  
Dr. Joseph M. Markowitz

Joseph R. Morris  
Bertha Arnold Park  
Kathleen Wintermute Phipps  
Treveryan Williams Speicher

1944  
11 Donors  
\$587.00

# Robert E. Barnum  
Beatrice Odonnell Barrett  
# Loretta Farris  
Aileen Carr Kosta  
Mary Varkey Lytle  
George Papadopolos  
Janet Post Phillips  
Emma Kanyuck Tredick  
Ruth Tischler Voelker  
Daniel E. Williams  
John K. Zwiebel

1945  
8 Donors  
\$535.00

# Florence Jones Bower  
# Judge Gifford S. Cappellini  
# Ms. Louise S. Hazeltine  
Jean Steele Iba  
Dr. Edith Miller Levit  
Mr. & Mrs. Emrys P. Lewis, Jr.  
Helen Stapleton Schmitt  
Harvey Trachtenberg

1946  
4 Donors  
\$87.00

Ralph G. Beane  
William F. Ellis  
Albert N. Miller  
Gertrude A. Nemshick

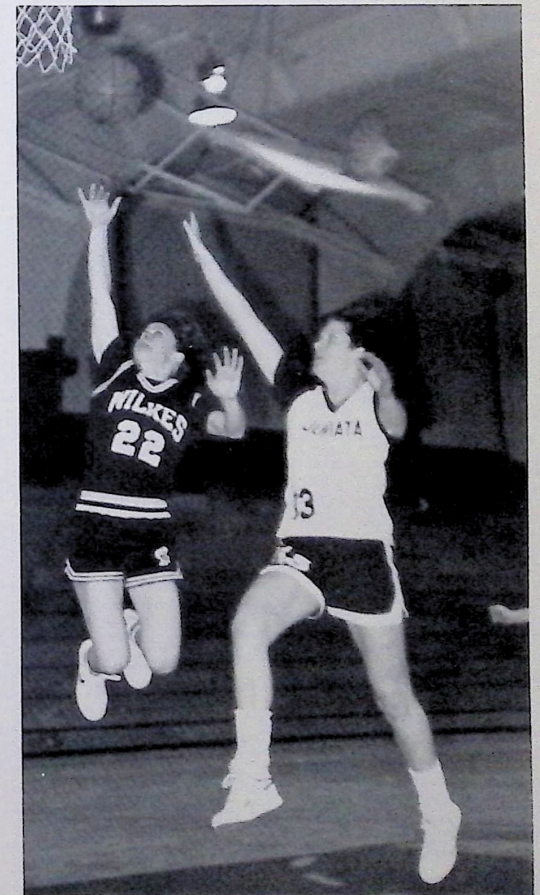

\*Wilkes Club, #Farley Club, †Deceased



1986 Annual Report of Gifts

Alumni continued

1947  
**7 Donors**  
**\$455.00**  
 M. Lloyd Davies  
 Dr. James P. Flynn  
 Dorothy Raub Kenworthy  
 # George J. Kuzmak  
 Dr. Walter E. Marsie  
 Louise Dodson Phipps  
 Dolores Seitchek Price

1948  
**30 Donors**  
**\$23,607.50**  
 Frances Wilki Abribat  
 Chester A. Andrystick  
 Anthony J. Bartoletti  
 Mr. & Mrs. Herman Baumann  
 Claire Fischer Beisinger  
 Richard H. Conklin  
 # Harry L. Davis  
 Robert J. Dido  
 Stephen Doberstein  
 William S. Doberstein  
 Albert J. Donnelly  
 William C. Gelsleichter  
 John E. Gorski  
 # Michael Harris  
 # Mrs. William Lewis  
 # Joseph Litchman  
 Clement L. Majcher  
 Robert T. Mikulewicz  
 # Arnold H. Nachlis  
 William M. Nancarrow  
 # Shirley Phillips Passeri  
 # Ltc. Clemens A. Pell  
 # Eugene F. Repotski  
 \* Joseph J. Savitz, Esq.  
 Harry Scott, Jr.  
 Eugene L. Shaver  
 # Willard R. Shaw  
 Eleanor Jablonski Shumovic  
 # Joseph B. Slamon, Jr.  
 Joseph J. Tyburski

1949  
**50 Donors**  
**\$12,232.80**  
 Jean Dorris Ackourey  
 # Eugene R. Anderson  
 Robert Anthony  
 William F. Arthur  
 \* Dr. Phillip Barton  
 Melvin Barry  
 # Dr. Doris Gorka Bartuska  
 # George F. Brodbeck  
 Gerald P. Bush, Jr.  
 \* Francis M. Carson  
 Ralph B. Connor  
 Edward F. Corcoran, Ph.D.  
 Mr. & Mrs. Paul F. Dewitt  
 Mr. & Mrs. Howard J. Dinstel  
 # Dr. & Mrs. Carl R. Dudeck  
 Dr. Harold D. Dymond  
 Dr. Morris I. Feinstein  
 # Mr. & Mrs. Harry L. Fierverker  
 Warren D. Gauger  
 Thomas M. Gill

Atty. & Mrs. John H. Glowacki  
 Marjorie T. Green  
 # Louis T. Groschel  
 Naomi Hons Haag  
 Karl L. Haas  
 # James E. Hayden  
 # Mrs. Ralph F. Hodgson  
 # Dr. James M. Hofford  
 John E. Jones  
 Joseph H. Kanner  
 # Clayton J. Karambelas  
 William S. Kosicki  
 \* The Hon. Edwin M. Kosik  
 David T. Martin  
 # Ruth Williams McHenry  
 John J. Milano, Esq.  
 # Mr. & Mrs. Jerome N. Mintzer  
 Carol Weiss Morrison  
 # Stanley C. Novitsky, Jr.  
 \* Joseph Pinola  
 Theodore C. Pomianek, Esq.  
 Arthur J. Rice, Jr.  
 Edmund A. Sajski  
 # Clemence A. Scott  
 Francis J. Shinaly  
 James J. Slamon  
 # Joseph Sooby, Jr.  
 Dr. Albert J. Stratton  
 # Gordon R. Stryker  
 # Dr. Leonard J. Swicklik

1950  
**59 Donors**  
**\$6,752.50**  
 # Allan J. Allan  
 Edna Sabol Andrews  
 Mr. & Mrs. William H. Bergstrasser  
 # Martin E. Blake  
 # Thomas J. Boyle  
 Sgm. Frederick D. Bragg  
 # Dr. Edward J. Brill  
 William J. Brown  
 Augustus C. Buzby  
 # Mr. & Mrs. Robert S. Capin  
 Frederick C. Chandler  
 Robert M. Chopick  
 Michael F. Connors  
 Joseph Coplan  
 # Michael J. Delaney  
 # Dolores Passeri Dimaggio  
 # Daniel E. Doris  
 # Jean Ditoro Erickson  
 Bernice Perloff Fierman  
 # Dr. Donald C. Follmer  
 Julius J. Ganski  
 Walter F. Haczewski  
 # Mr. & Mrs. Walter S. Hendershot  
 Albert E. Herbert  
 \* Paul E. Huff  
 # Mr. & Mrs. Edwin L. Johnson  
 John M. Kaytrosh  
 Donald E. Kemmerer  
 Raymond S. Kinback  
 Edward H. Lidz  
 Mr. & Mrs. Reed D. Lowrey  
 Mr. & Mrs. Benjamin Maczuga  
 # Dr. Joseph M. Marino  
 # Alfred Markim

John J. Mohan  
 # Dr. Walter E. Mokyehic  
 # Mr. & Mrs. John P. Nelson, Sr.  
 # Charles M. O'Shea, Jr.  
 Samuel L. Owens  
 # Frank Paduck  
 Angelo P. Pascucci  
 # Lawrence B. Pelesh  
 Edgar C. Plummer  
 # Dr. William A. Plummer  
 # Martin D. Popky  
 Mr. & Mrs. Arne Rasmussen  
 Thomas C. Richards  
 # Clyde H. Ritter  
 # Daniel Sherman  
 # John N. Shoemaker  
 Marvin Smith  
 Doris Gauger Spence  
 # John J. Surash, Ph.D.  
 Henry S. VanKoski  
 Mr. & Mrs. Henry H. Ward  
 Robert W. Waters  
 Russell H. Williams, Jr.  
 William B. Williamson  
 # Dr. Michael Yurkanin

1951  
**57 Donors**  
**\$22,820.00**  
 # Frank W. Anderson  
 Marianna Tomassetti Baldwin  
 # Leonard Z. Bartikowsky  
 Elmo J. Begliomini  
 # Dr. Fred Bellas  
 # Joseph B. Bendoraitis  
 Dr. Bernice Leagus Capaci  
 # Sanford Cohen  
 Dr. Norman E. Cromack  
 # Dr. Albert G. Danishanko  
 # Bartel E. Ecker, Esq.  
 John H. Ellis, Jr.  
 Tudor M. Ellis  
 # Robert R. Eltus  
 Olin W. Evans  
 Dr. & Mrs. William L. Evans  
 Aida Shulman Furman  
 Joseph I. Gerko  
 Abigail Gevanthor Gonick  
 Harold W. Graboske  
 John Gresh, Jr.  
 # Mr. & Mrs. Robert W. Hall  
 # Elizabeth Rutherford Hamilton  
 Alberta Murawski Helmecki  
 \* Harry R. Hiscox, Esq.  
 Dr. Charles F. Jackson  
 Arthur A. Johnson  
 Stanley J. Kieszek  
 Donald C. Kivler  
 Paul J. Kosteva  
 # Thomas S. Lasky  
 Dr. Joseph P. Lubin  
 William R. May  
 John J. McCarthy  
 Barbara May McConlogue  
 Reno J. Menichelli  
 Dr. & Mrs. Thomas D. Morgan  
 Mrs. Philip A. Nicholas  
 Norbert S. Olshefski

Gettrude Johnson Pask  
 D. Joseph Pelmotor  
 \* Doris Kanarr Pearsall  
 \* William A. Perlmuth, Esq.  
 Rev. Willard G. Prater  
 Dr. Richard Raiber  
 Harriet Mintz Rockman  
 Julian M. Scheerman  
 # Robert J. Smith  
 # Robert P. Starr  
 # Dr. Joseph D. Stephens  
 Mr. & Mrs. E. Olin Thomas  
 James D. Trumbower  
 Michael Herman, Jr.  
 Mr. & Mrs. Homer Huffman  
 Jeanne Claypool Vannewenhuizen  
 Vester V. Vercoc  
 Rolland Viri  
 Robert R. Williams  
 Charles F. Woodring, Jr.

1952  
**39 Donors**  
**\$4,933.30**  
 Archie Antonio  
 Rev. Robert L. Benson  
 # Dr. Earl C. Crispell  
 # Lorna Coughlin Darte  
 # Paul J. Delmore  
 Priscilla Swartwood Drake  
 Marilyn Wilkes Dugan  
 Daniel S. Dzury  
 # Mr. & Mrs. Walter E. Elston  
 # Dr. William E. Evans, III  
 Rev. Joseph S. Falzone  
 # Joseph Fattorini, Jr.  
 # Howard A. Gonchar  
 Mr. & Mrs. George H. Kabusk  
 Anthony J. Kowalc  
 Leonard F. Lane  
 # Richard F. Laux  
 # Dr. & Mrs. Donald R. Law  
 # George W. Liddicote, Jr.  
 # Edwin F. Mailander  
 # Frank E. Mayewski  
 # Robert McFadden  
 Robert D. Morris  
 John W. Murtha, Jr.  
 Gerald Michael Ostroskie  
 John Jerome Palsha  
 # Howard W. Phillips  
 # Louis Polombo  
 Anton R. Popper  
 # Helen Bitler Ralston  
 Robert W. Riestler  
 Wayne H. Rossman  
 George F. Scheers, M.D.  
 # Dr. Robert J. Shemo  
 John E. Strojny  
 \* William J. Umphred  
 Mr. & Mrs. Carl Wallison  
 # Mr. & Mrs. Edward Wheatley  
 # Dr. Jerome Yakstis

1953  
**34 Donors**  
**\$2,236.00**  
 Constance Smith Andrews  
 Paul B. Beers

\*Wilkes Club, #Farley Club, †Deceased

1986 Annual Report of Gifts

Alumni continued

Fay Jaffe Berg  
 # Dr. Richard D. Bush  
 Elizabeth Badman Campbell  
 # William E. Caruth  
 Rev. John S. Cashmark  
 Dr. Edwin E. Cobleigh  
 Eleanor Kazmercyk Cornwell  
 # Robert V. Croker, Jr.  
 Mr. & Mrs. Leonard Feld  
 Charles A. Giunta  
 # Murray R. Hartman  
 Denah Fleisher Heller  
 Michael Herman, Jr.  
 Mr. & Mrs. Homer Huffman  
 # Philip D. Husband  
 # Joseph J. Kropiewnicki  
 James Joseph Larkin  
 Alan G. Levin  
 John J. Mulhern  
 Lucille Recse Pierce  
 Mr. & Mrs. James W. Reynolds  
 Dorothy Hamaker Roden  
 Myra Kornzweig Smulyan  
 Leo E. Solomon  
 Thaddeus Stopkoski  
 # Dr. Stephen C. Thomas  
 David B. Whitney  
 Mollie B. Willis  
 # Dr. Leonard Winski  
 # Joseph G. Yaroshinsky  
 Sandor Yelen, Esq.  
 Carol Jones Young

1954  
**41 Donors**  
**\$2,745.00**  
 Thomas R. Adams  
 Anita Gordon Allen  
 Leonard Bartlo  
 # Jane Carpenter Barr  
 Louis E. Champ  
 Edmund C. Choinski  
 Mr. & Mrs. Robert T. Croucher  
 Daniel Dennis  
 George J. Elias  
 David R. Gehman  
 # Lewis B. Giuliani  
 Thomas J. Goblick  
 # Nancy Hannye Goodman  
 # Mr. & Mrs. Edward Grogan  
 # Howard W. Phillips  
 # Louis Polombo  
 Anton R. Popper  
 # Helen Bitler Ralston  
 Robert W. Riestler  
 Wayne H. Rossman  
 George F. Scheers, M.D.  
 # Dr. Robert J. Shemo  
 John E. Strojny  
 \* William J. Umphred  
 Mr. & Mrs. Carl Wallison  
 # Mr. & Mrs. Edward Wheatley  
 # Dr. Jerome Yakstis

Milton H. Stein  
 Raymond D. Tait  
 Mr. & Mrs. John B. Vale  
 Alden F. Wagner  
 Albert J. Wallace  
 Esther Sipple Wilson  
 Peter Wurm  
 Warren F. Yeisley  
 Eleanor Perlman Young

1955  
**32 Donors**  
**\$2,908.00**  
 # Dr. Dean A. Arvan  
 Edna Phelps Baldrice  
 Edward S. Cologie  
 # Sheldon H. Davis, Jr.  
 Mr. & Mrs. Harry W. Ennis  
 # Howard E. Ennis, Jr.  
 John M. Finn  
 # Mr. & Mrs. Eonald J. Fitzgerald  
 # Hon. J. Harold Flannery  
 # Dr. & Mrs. Sandy A. Furey  
 # David L. Hoats  
 Arthur J. Hoover  
 Arthur E. Imdorf  
 # Col. Dorothy E. Isrvan  
 # Leo R. Kane  
 Joshua J. Kaufman, Esq.  
 # Dr. Richard B. Kent  
 Mary Kozak Morsavage  
 # Mr. & Mrs. Albert P. Nicholas  
 Helen Koelsch Nielsen  
 Nancy Powell Parry  
 Rev. John S. Prater  
 William J. Price  
 David Rosser  
 Robert S. Rydzewski  
 Thomas R. Sarnecy  
 # Carl E. Smith  
 # Mrs. Cromwell Thomas  
 Thomas E. Thomas  
 Janet Eckell Tuttle  
 William W. Walp  
 Mr. & Mrs. Edward E. Yarasheski

1956  
**48 Donors**  
**\$3,277.50**  
 Andrew V. Barovich  
 Sylvia I. Bator  
 George H. Batterson  
 William G. Beck  
 Madge Klein Benovitz  
 James E. Benson  
 Jerome M. Blasko  
 # Fred J. Boote  
 Forrest W. Bromfield  
 # Mr. & Mrs. Glenn Caray  
 # Mr. & Mrs. Richard B. Carpenter  
 # Mary Zavatski Croce  
 Berton L. Deval  
 Louis P. Defalco  
 Henry W. Deibel  
 # Kern C. Dibble  
 # Mr. & Mrs. Robert G. Elias  
 Robert L. Evans  
 # James F. Ferris

Mary Chaychis Fiorenzo  
 # Clarence C. Givens  
 Leah Neuburger Haifetz  
 Hugh B. Hughes, Jr.  
 Joseph R. Jablonski  
 Basia Mieszkowski Jaworski  
 # Dr. David B. Lucchino  
 Donald D. McFadden, Esq.  
 Phyllis Schrader Mensch  
 Chester H. Miller, Jr.  
 # Irma Bianconi Molitoris  
 Charles B. Neely  
 Benjamin Omilian  
 Donald R. Pacropis  
 # Michael J. Perlmuth  
 Mr. & Mrs. Charles Petrillak  
 Harold Pezner, Esq.  
 # Dr. & Mrs. D. Glenn Pherthead  
 Br. Thomas R. Price  
 Gayle Jones Reed  
 Helen Krachenfels Reed  
 Dr. Jessie A. Roderick  
 Samuel R. Shugar  
 John E. Suffren  
 Lawrence A. Turpin  
 # Michael Joseph Weinberger  
 Joseph F. Wilk  
 Bruce T. Williams  
 Paul P. Zavada

1957  
**41 Donors**  
**\$41,339.75**  
 # Larry D. Amdur  
 Lena Misson Baur  
 # Irwin Birnbaum  
 Dr. Johanna T. Broske  
 # Joseph J. Chmiola  
 # Jesse H. Choper  
 John L. Coates  
 # Lawrence E. Cohen  
 Myrtle A. Craze  
 \* Frank P. Cuscela  
 Bernice Mickiewicz Day  
 # Mr. & Mrs. John Henry Doran  
 # Natalie Gripp  
 Beverly Falkenburg Hildebrand  
 Frances Hopkins Jordan  
 Anne Faust Kauffman  
 Marjorie Yenchka Kohlhaas  
 # Mr. & Mrs. George Kolesar  
 Frederick J. Kroble  
 \* Dr. Marvin Z. Kurlan  
 # Roland R. Leonard  
 Frank Lutinski  
 # John O. Lychos  
 # Melvin E. McNew  
 Frank J. Meneguzzo  
 # Frances Yeager Miller  
 John H. Milliman  
 Dr. Samuel C. Mines  
 Shirley J. Ray  
 \* Tillie Rose Rosenn  
 \* Eugene Roth, Esq.  
 Barbara Walters Saxe  
 Margaret E. Smith  
 # Dr. Terry Smith  
 # Dr. Jerome Stein

Mary Chaychis Fiorenzo  
 # Clarence C. Givens  
 Leah Neuburger Haifetz  
 Hugh B. Hughes, Jr.  
 Joseph R. Jablonski  
 Basia Mieszkowski Jaworski  
 # Dr. David B. Lucchino  
 Donald D. McFadden, Esq.  
 Phyllis Schrader Mensch  
 Chester H. Miller, Jr.  
 # Irma Bianconi Molitoris  
 Charles B. Neely  
 Benjamin Omilian  
 Donald R. Pacropis  
 # Michael J. Perlmuth  
 Mr. & Mrs. Charles Petrillak  
 Harold Pezner, Esq.  
 # Dr. & Mrs. D. Glenn Pherthead  
 Br. Thomas R. Price  
 Gayle Jones Reed  
 Helen Krachenfels Reed  
 Dr. Jessie A. Roderick  
 Samuel R. Shugar  
 John E. Suffren  
 Lawrence A. Turpin  
 # Michael Joseph Weinberger  
 Joseph F. Wilk  
 Bruce T. Williams  
 Paul P. Zavada

1957  
**41 Donors**  
**\$41,339.75**  
 # Larry D. Amdur  
 Lena Misson Baur  
 # Irwin Birnbaum  
 Dr. Johanna T. Broske  
 # Joseph J. Chmiola  
 # Jesse H. Choper  
 John L. Coates  
 # Lawrence E. Cohen  
 Myrtle A. Craze  
 \* Frank P. Cuscela  
 Bernice Mickiewicz Day  
 # Mr. & Mrs. John Henry Doran  
 # Natalie Gripp  
 Beverly Falkenburg Hildebrand  
 Frances Hopkins Jordan  
 Anne Faust Kauffman  
 Marjorie Yenchka Kohlhaas  
 # Mr. & Mrs. George Kolesar  
 Frederick J. Kroble  
 \* Dr. Marvin Z. Kurlan  
 # Roland R. Leonard  
 Frank Lutinski  
 # John O. Lychos  
 # Melvin E. McNew  
 Frank J. Meneguzzo  
 # Frances Yeager Miller  
 John H. Milliman  
 Dr. Samuel C. Mines  
 Shirley J. Ray  
 \* Tillie Rose Rosenn  
 \* Eugene Roth, Esq.  
 Barbara Walters Saxe  
 Margaret E. Smith  
 # Dr. Terry Smith  
 # Dr. Jerome Stein

\* Luciana DiMattia Suraci  
 # William H. Tremayne  
 Matilda M. Trzcinski  
 # Dr. Carl R. Urbanski  
 Michael J. Weiss  
 John J. Witinski  
 John Robert Zachmann

1958  
**53 Donors**  
**\$4,260.00**  
 Carolyn Goeringer Basler  
 Mr. & Mrs. Anthony M. Bianco  
 Mr. & Mrs. Samuel T. Buckman, Jr.  
 Anthony J. Coray  
 Janet Jones Crawford  
 # Mr. & Mrs. Harry B. Davenport  
 Judith Menegus Deluca  
 William J. Donovan  
 Lee William Eckert  
 # Daniel Falkowitz  
 Emma Minemier Firda  
 # Dr. Francis J. Gallia  
 William P. Giacomini  
 George Ginader  
 # Royal C. Hayward  
 Edward J. Heltzel  
 \* Beverly Blakeslee Hiscox  
 Albert F. Kaiser  
 # Ahmad Mustafa Kazimi  
 Ralph F. Kostenbauder  
 Edmund J. Kotula  
 # Joseph I. Leitman  
 Gloria Friedman Lyons  
 Joseph C. Macoravage  
 Clarence Michael  
 Albert F. Mlynarski  
 John Morenko  
 Theresa Mazzarella Morrow  
 Stanley Joseph Novak  
 \* Martha Wagner Ostrowski  
 Joseph S. Pipan  
 Peter R. Pisaneschi  
 William J. Powell  
 # Josef M. Reese  
 Joseph W. Savitski  
 William D. Savitsky  
 Robert Scally  
 # Ralph S. Smith  
 John J. Standish  
 Jerome J. Stone  
 Mr. & Mrs. Robert C. Sutherland  
 Arthur Tambur  
 # David J. Thomas  
 Paul J. Tracy  
 # Ronald D. Tremayne  
 Maryann Powell Valaik  
 # David E. Vann  
 # John Wanko  
 \* Rabbi Bruce S. Warshal  
 David H. Weber  
 William J. Weidner  
 James J. Williams  
 Keith Williams  
 # Mr. & Mrs. William I. Williams  
 # Miriam Thomson Zurn

\*Wilkes Club, #Farley Club, †Deceased



## 1986 Annual Report of Gifts

### Alumni continued

1959

50 Donors

\$4,885.00

Theresa E. Abate  
# Paul R. Abrams  
Mr. & Mrs. Alan R. Balcumb  
Elizabeth F. Bartle  
Mary Spinelli Casella  
Dr. Joseph C. Conway, Jr.  
Robert E. Davis  
Donald E. Devans  
Robert J. Doran  
Mr. & Mrs. Paul J. Earl  
Hugh O. Evans  
# Mr. & Mrs. Owen Freeman  
# Mr. & Mrs. C. Wayne Griffith  
# Dr. Jerome R. Gutterman  
A. Jennie Hill  
# Arnold M. Hoeflich  
Mr. & Mrs. Carl E. Juris  
# Paul E. Kanjorski, Esq.  
Elizabeth Schwartz King  
Edward S. Kozlowski  
Mr. & Mrs. Albert P. Kuchinskis  
J. Rodger Lewis  
Beulah Johnson Llewellyn  
Steven J. Lovett  
John Q. Mask, III  
# Dr. John H. Maylock  
Edward McCafferty  
Barbara Drasher Mertens  
# Robert C. Morgan  
Janice Reynolds Nagle  
# Chester J. Nocek  
Dr. Patricia Yost Pisaneschi  
# Mr. & Mrs. Robert J. Pital  
Ronald A. Reed  
Margaret Jones Roberts  
Mary Anchel Sabel  
# John Stanley Salva  
# Mr. & Mrs. George R. Schall  
# Paul A. Schecter  
# Mr. & Mrs. David J. Schoenfeld  
Robert J. Sestak

Edward G. Sherbert  
\* Dr. Charles A. Sorber  
Rev. Robert J. Thomas, Sr.  
# Reginald S. Travis  
R. Wayne Walters  
\* Lynne Herskovit; Warshal  
# Rose M. Weinstein  
Mary Eshleman West  
Robert J. Yokavonus  
# Carl V. Zoolkoski

1960

49 Donors

\$56,274.25

Lynne Boyle Austin  
# Kathryn McDaniels Bailey  
Jean Votek Bainbridge  
Donald Barovich  
Earle V. Charles, Jr.  
# Larry Chase  
\* Louis D. Davis, Jr.  
Mr. & Mrs. Frank I. Edwards  
Augusta Sidari Ferdinand  
# Margaret J. Franklin  
Gayle Jacobson Friebis  
Emille Roat Gino  
# Mr. & Mrs. Walter J. Gryzmski  
Martha E. Hadel  
Carl G. Henning  
Virginia Lyons Hoesl  
Jean Sabatino Ide  
# Allyn Carlton Jones  
# Clifford E. Kobland  
# Patricia A. Krull  
# Charles J. Kuschke, II  
Paul J. Levin  
# Mr. & Mrs. Frank R. Mack  
John F. Marriott, Sr.  
William S. Michaels  
# Mr. & Mrs. Joseph R. Morgan  
Judith Weiss Moskow  
Mr. & Mrs. George W. Murdock  
Judith Richardson Murray  
Caroline C. O'Rourke

# Peter W. Perog  
John D. Phillips  
# Mr. & Mrs. Ronald G. Phillips  
# Frank L. Pinola, Jr.  
Andrew E. Rushin  
Mr. & Mrs. Donald J. Sabatino  
Mr. & Mrs. Andrew R. Sabol  
# Mr. & Mrs. Richard Salus  
Anthony J. Sankus  
Christine Winslow Scafidi  
# Bernard R. Shupp  
\* Mr. Ronald W. Simms  
Kenneth A. Thomas  
John Henry Trojanowski  
Robert W. Verespy  
# Bernard W. Wahalla  
# Robert D. Washburn  
Lawrence P. Williams  
Raymond G. Yanchus  
Emmanuel J. Ziobro

1961

53 Donors

\$7,175.30

Philip J. Amico  
Sebastian T. Amico  
Mr. & Mrs. Michael Armstrong  
Mr. & Mrs. Peter Back  
Gill H. Bai  
Marie Honcharik Basta  
Anne Mullany Blewitt  
# Mr. & Mrs. Robert Bobin  
Janice N. Bronson  
Dr. Robert L. Chew  
Joseph J. Chisarik  
Ottie Hill Chwalek  
Louise Hischak Clark  
# Robert S. Closkey  
Ruth Shales Cook  
\* Shirley Hitchner Davis  
# Dr. William J. Davis  
# Capt. Fred R. Demech  
Dirk L. Dunlap  
Harold E. Filbert, Jr.  
# Dorothy J. Ford  
Mr. & Mrs. Clement W. Gavenas  
# Mr. & Mrs. Henry A. Greener  
# Patricia Boyle Heaman  
Robert J. Hewitt  
Mr. & Mrs. Joseph P. Hinzay  
Carl J. Holmgren  
Charles L. Isely  
# Jay P. Keller  
Edward N. Kemps  
John Walter Kluchinski  
Catherine Brominski Kovac  
Margaret Churchill Kuffner  
Lawrence Theodore Kuminis  
# Raymond S. Litman  
# Christopher H. Loesch, Jr.  
Robert A. Martin  
Carl J. Meyers  
Betty Thomas Moore  
# William L. Morris  
Robert G. Ontko  
Dr. John M. Pierce  
\* William F. Raub, Ph.D.  
\* Harold J. Rose, Jr.

Patricia Lawless Ryan  
# Mr. & Mrs. John Salsburg  
Frank M. Scutch  
# James S. Skesavage  
# Patricia Keibler Thompson  
# Dr. John O. Turner  
George D. Watson  
Judith Alnikoff Weltman  
Philip White  
# Kambiz Yadegar

1962

54 Donors

\$8,472.00

John J. Andrusis  
# Elva Chernow Berger  
# James Brunza  
Dr. Changhee Chae  
Audrey Petro Coslett  
Ronald Diamondstein  
# A. John Dimond  
# Dr. Janet Simpson Dingman  
Wilbur N. Dotter  
# David R. Edwards  
# Donald F. Eller  
# Robert L. Evans, Sr.  
Sandra S. Feldman  
Vito J. Florimonte  
Judith Burchko Gallagher  
# Barry D. Gintel  
# Warren P. Greenberg  
William J. Greytock  
# Joel P. Harrison  
Andrew J. Hassay  
# Glenn E. Hauze  
# Dr. John A. Hosage  
Barbara Phillips Howell  
Thomas Kanas  
Stanley J. Karmilovich  
Carol Thompson Kelly  
Robert Adams King  
Albert Kishel  
# Mrs. David R. Kline  
# Mrs. Jerome G. Lawrence  
# Francis J. Machung  
# Ruth Boorum Melberger  
\* Frank H. Menaker, Jr., Esq.  
John J. Miller  
Dr. & Mrs. David S. Peters  
Julia Buckovich Piatt  
Ralph B. Pinsky  
Sandra Sidari Pishko  
David A. Rankosky  
Leonard D. Reese, Jr.  
Morgan A. Reis  
Roger R. Rymer  
Mr. & Mrs. Stephen Schwartz  
Nicholas Siecko  
Joseph H. Simonson, Jr.  
Vincent J. Smith  
# Estelle Manos Sotirhos  
Wayne W. Thomas  
Helen M. Tinsley  
Walter W. Umla  
# Dr. William E. Watkins  
\* W. Benjamin Weaver  
Mary Quigley Wright  
Robert H. Yetter

## 1986 Annual Report of Gifts

### Alumni continued

1963

48 Donors

\$14,178.00

Willard S. Achuff  
# John S. Adams  
Alice Cole Bartlett  
# Jeremiah E. Berk  
Linda Palka Borick  
Robert L. Bugianesi  
# Robert F. Cherundolo  
Romaine Olainski Elgart  
Myra Schwartz Gattel  
Joseph A. Gelli  
Bernard A. Goldstein  
Marilyn Craze Gordoner  
Dolores Grabko  
Mrs. Merle Benisch Greifer  
# Erwin F. Guetig  
# Robert E. Herman  
Gloria Silverman Kaplan  
Stuart W. Lawson, Jr.  
Carolyn Draper Lippincott  
# Donald Matney  
David R. Meister  
Ronald P. Mischak  
\* Gerald A. Moffatt  
\* Mr. & Mrs. Jerry A. Mohr  
Nancy A. Palazolo  
# Alex Pawlenok  
Thomas Penhale, Jr.  
# Stephen E. Phillips  
Dr. & Mrs. Joseph W. Raksis  
# Harvey I. Rosen  
# Dr. Robert A. Ruggiero  
Zelda Libenson Salamon  
Gloria Zaludek Schill  
# Michael S. Schwefel  
Ronald J. Sebolka  
# Stephen Selige  
Christine Wentz Shemanski  
\* John B. Shevchuk  
Claire Handler Silverstein  
Richard R. Snopkowski  
Walter J. Soha  
Barbara S. Soyka  
Beverly Munson Swift  
Geraldine M. Tarantini  
Victor Turoski  
Joseph Weinkle  
Edward J. Wilk  
# Dr. Daniel Zeroka

1964

61 Donors

\$3,376.00

Jeanne Depew Attenborough  
Ronald L. Baldwin  
Mrs. Edwin T. Baul  
Robert T. Bond  
# Jane Edwards Bonomo  
John E. Boyes  
Willard H. Brown  
Barbara A. Buckman  
# Richard O. Burns, Esq.  
Lillian Bozio Caffrey  
William D. Carver  
Joyce A. Cavallini  
# George Michael Chintala, Jr.

# Arthur G. Cobleigh, Jr.  
Frank R. Cognetti  
# Alan Doner  
Joan Hand Dupkanick  
William Wynn Everett, Jr.  
Patricia Gonos Flannery  
Mary Pauly Foley  
Leland D. Freidenburg, Jr.  
# Hon. Jeffrey H. Galler  
John A. Gavenonis  
# Malcolm D. Gropper  
# Dr. Leo R. Gutstein  
# J. Douglas Haughwout  
Clinton G. Hess  
Matthew J. Himlin  
Mr. & Mrs. James A. Jones  
Atty. & Mrs. Leonard J. Koerner  
# Alan C. Krieger  
# Dr. & Mrs. Charles Krivenko  
Joseph Kruczek  
Maryann Federovich Labosky  
Marguerite Gelli Latinski  
Sally Cohen Levy  
Barbara Stevens Loftus  
Mr. & Mrs. Scott R. Logan  
# Daniel J. Lyons  
# Dr. David D. Moyle  
Michael J. Mrs  
William J. Mulford  
Leslie Stone Peltan  
Virginia Scrimgeour Ravin  
Mr. & Mrs. Michael A. Raykovicz  
Donald Roberts  
Regina Solomon Sekol  
Sandra J. Seymour  
Mr. & Mrs. Richard Shemo  
Donald J. Sobieski  
Mr. & Mrs. Nicholas Schur  
Barbara Gallagher Stoffa  
John Tensa, Jr.  
Harris Tobias  
Patricia Chapracki Trask  
Bonnie Lewis Turchin  
Harold B. Vogt  
David J. Will  
Mr. & Mrs. Peter Winebrake  
Leonard A. Yankosky, Jr.  
Barbara Ann Yuscavage

1965

65 Donors

\$6,242.00

# Charles P. Adonizio  
Boyd Aebli  
Mr. & Mrs. Kenneth Antonini  
Nello Augustine  
\* Mr. & Mrs. Jack C. Barnes, Jr.  
Fayth Feinberg Birnbaum  
Raymond J. Bolek  
Jane Cochran Chambers  
Mr. & Mrs. David M. Closterman  
Marylin C. Davis  
# Joseph J. Demarco  
Dale H. Edwards  
Anthony R. Esser  
John Evanish, Jr.  
Mrs. Erin McCormack Gallagher  
Delmer F. Giberson

# Dr. Mary S. Russin  
# Dr. Catherine DeAngelis Harris  
Ronald E. Harris  
# Barry John Hartzell  
# Dr. Arthur J. Hodge  
Roslyn Butwick Huebener  
Dr. & Mrs. Howard G. Hughes  
Iris Orenstein Hyman  
Mary Grace Jones  
Lt. Col. & Mrs. James B. Jenkins  
Alfred W. Johnson  
# Thomas J. Kasper  
Richard O. Kniffen  
James W. Kumiega  
Lois A. Kutish  
Roger MacLaughlin  
# William R. Mainwaring  
Dr. Joseph P. Maloney  
Joseph Paul McAndrew  
# Kathleen Dennis McIntosh  
Lcdr. Pauline Homko McMurche  
# Mr. & Mrs. Buckley R. Miller  
Sue Freeman Miller  
Mr. & Mrs. Michael J. Mostello, Jr.  
Mr. & Mrs. Ellis R. Myers

Leon E. Obrzut  
Mr. & Mrs. Steven S. Paradise  
Dr. Thomas L. Pirnot  
Arthur J. Podesta  
Marian Markle Pool  
# Alice Yurchision Pualuan  
Mr. & Mrs. Edward E. Reese  
# James Reid  
John L. Santini  
Theresa M. Sapp  
# John J. Sicker  
Judith Handzo Sofranko  
William P. Sokola  
Alan L. Spencer  
Roger S. Squier  
Wayne L. Swartwood  
# Eubach Travis-Bey, Jr.  
Mr. & Mrs. Edward J. Troyan  
Michael C. Usher, Esq.  
# Mr. & Mrs. B. William Vanderburg  
Diane Wallace  
Flora Anderson Weber  
# Charlene Nalbach Yanchik  
# Mary Butkoski Zaleski

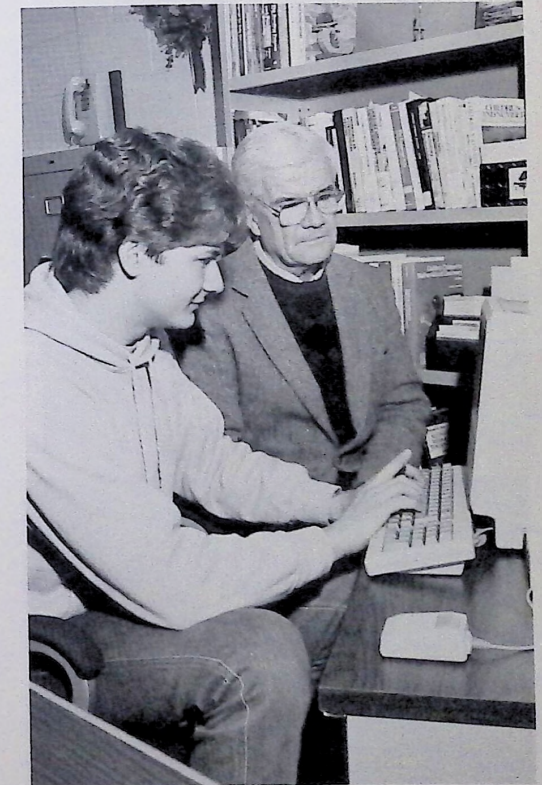



1986 Annual Report of Gifts

Alumni *continued*

1966  
60 Donors  
\$7,108.00

# Richard Henry Allardyce  
# Paul Bachman  
Raymond Barno  
Judith Valunas Barr  
# Mark R. Bencivengo  
Paul T. Bergander  
Richard L. Bucko  
John F. Carr  
Dr. Philip M. Cheiferz  
Mark J. Cohen  
# Noreen Considine  
# Donald L. Davis  
Jeanne Martin Dhavale  
Esther Schwartz Dorkin  
# David Russell Dugan  
# Robert H. Ericson  
# W. Marshall Evans  
Clement A. Gaynor, Jr.  
\* A. Todd Gibbs  
Rev. Dwight E. Giles, Sr.  
Roberta Spangler Hammer  
Enid Hershey  
# Irene Myhowycz Holzenthaler  
# Michael G. Hudick  
Carol Herwig Isaacs  
Jane Jancik  
Hugh N. Jones  
Linda Fusaro Kahler  
# E. William Kaylor, Jr.  
David King  
Ernest John Krute  
Dr. James P. Leone  
Eugene A. Macur  
Frank J. Malia  
Charles A. Masters, Jr.  
Rhoda Oram Melner  
C. Robert Orner, II  
Donald A. Pahl  
Arlene Andreeko Pasonick  
Atty. & Mrs. F. Charles Perrillo, Esq.  
Millicent Knierim Platzer  
Dr. Carl F. Polnaszek  
# Susan Evans Pons  
Martha Houtz Redding  
# Edward J. Rishko  
Dr. John R. Rokita

# Roger A. Rolf  
William Schneider  
Dolores Barone Straka  
Mr. & Mrs. John W. Strobel  
# Dr. Norman Strojny  
Carolynn Yonkin Thier  
Jo Ann Margolis Traub  
# Stephen A. Van Dyck  
Dr. & Mrs. Richard F. Verhanovitz  
# James Vidunas  
Regina Watkins  
William Webb  
Dr. Paul D. Weseley  
Judith Williams Williams

1967  
55 Donors  
\$4,578.87  
Mr. & Mrs. Marvin D. Adler  
Raymond P. Ardan  
# Dr. Robert F. Armbruster  
Dr. & Mrs. Mark Bauman  
Eugene J. Bonfanti  
Joseph G. Billinger, Jr.  
Salvatore A. Bufalino  
Janet Vanderhoff Canouse  
Barbara Simms Chamberlain  
Dr. Lewis M. Chere  
\* Thomas M. Curry  
James H. Davis  
Richard H. Disque  
# Leona Sokash Dufour  
# Mr. & Mrs. Michael Dziak  
Dr. & Mrs. Albert R. Eddy  
# Sharon Tormey Everett  
Richard H. Firestine  
Mr. & Mrs. Donald E. Fredd  
Marilyn L. Goodman  
Joseph A. Grohowski  
Susan Druck Hilowitz  
# Dr. Russell H. Jenkins  
# Peter K. Johnson  
# William M. Kanyuck  
Hiroko Ito Karam  
Col. Eugene P. Klynoot  
# Richard L. Kramer  
# Helen Mankewicz Kubacki  
Charlotte Peterson Littell

1968  
107 Donors  
\$12,417.00  
Mr. & Mrs. George A. Andreski  
Mr. & Mrs. Joseph E. Aufiero  
\* Stoni Stein Baltimore  
Anne Heineman Batory  
Robert F. Belles  
Dr. Judith E. Beyer  
Mr. & Mrs. Donald E. Bohl  
# Dr. & Mrs. Raphael J. Bonita  
Kathy Yablonska Brookhart  
Nancy Wilishire Brower  
Mr. & Mrs. Bruce R. Brown  
Frederick N. Brown  
# Dr. Robert L. Brown  
Effe Hamm Buckley  
# William R. Bush, Esq.  
Joseph J. Buziuk, Jr.  
Katherine Smith Campbell  
Richard G. Cantner  
F. Paul Chervenitski  
Joseph J. Chmielewski  
Richard J. Cook  
# Joyce Christian Dettler  
Margaret Hoban Dominic  
Bernice Luckenbach Doran  
Barbara Ann Dorish  
Nancy Noterman Downing  
Mr. & Mrs. David Frey  
Orlanna J. Frye  
# LTC Franklin B. Gold  
Eleanor Jachimczak Guzofsky  
James E. Harding  
Richard Harmon  
# Marilyn Captione Heffron  
David W. Hess  
Stanley R. Houpf, Jr.  
Teresa Cushman Hunt  
Martin E. Hurley  
Sandra Dennis Kapelan  
Jaquelyn Rubin Kaplan

# Dr. & Mrs. James G. Marks, Jr.  
Eleanor Fanella Matulewicz  
Mr. & Mrs. Harry G. Morgan  
# Alexandra Moravec Ocampo  
Edwin Pashinski  
William C. Perrego  
Peter S. Phillips  
Dr. Henry J. Pownall  
# Richard G. Raspen  
John V. Repshas  
Janice Parsons Robart  
Darlene Moll Roth  
William H. Schmidt  
Mr. & Mrs. Russell G. Shallcross  
Robert J. Stefanko  
# Maureen Savage Szish  
Carole A. Thomas  
Windsor S. Thomas  
William A. Tretaway  
Ms. Donna Troiano  
Mr. & Mrs. Emil J. Warren  
# Douglas W. Weber  
# Mr. & Mrs. Gerald F. Weber  
Frank C. Wodarczyk  
# Mr. & Mrs. Wayne P. Yetter

1969  
107 Donors  
\$6,889.30  
Mr. & Mrs. Anthony A. Anders  
# Estelle B. Andrews  
Errore J. Anselmi  
Arthur E. Baird  
Jeannette Spott Barnes  
Dr. Stuart J. Bass  
Dori Jaffe Bernstein  
Mr. & Mrs. Bruce O. Brugel, Sr.  
# Robert M. Burnat  
Paul Blaise Burry  
Mr. & Mrs. John H. Butler  
James M. Calderone  
Sally Thomas Carey  
Donald J. Chick  
# Dr. David C. Cho  
# John J. Chopack  
Sylvia Scalise Ciocci  
Carol Sladin Clothier  
Christopher A. Colovos  
Mr. & Mrs. R. Bruce Comstock  
Michael S. Connolly  
\* Diane Nazzaro Curry  
William A. Dongas  
Raymond T. Downey  
Lillian Geida Dzwilefsky  
Mr. & Mrs. W. Terry Erwine  
Thomas G. Evans  
# Stephen G. Farrar  
Ronald D. Filippini  
# Nathan G. Fink, Esq.  
Thomas M. Fox  
# Dennis P. Galli  
Mr. & Mrs. Stephen Gilligan  
Margaret Osborne Glass  
Dr. Rozanne Sandri Goldin  
Dr. Brian Harris  
Dr. George C. Harrison  
Stewart J. Harry  
Paul E. Hatrak  
Mr. & Mrs. Robert Jay Holliday  
# William F. Homnick, Jr.  
# Robert W. Hooper  
# Philip E. Howe  
Kay L. Huber  
Brent W. Jackson  
# Dr. James Joseph Johns  
# Mr. Elwood D. Jones  
# Mr. & Mrs. Bryn E. Kehrl  
# Dr. Thomas F. Kelly  
James E. Kennedy  
# Mr. & Mrs. Michael Klein  
# Joseph G. Kopec  
# Dr. Charles A. Kosteva  
Mr. & Mrs. Joseph B. Koterba  
Dr. John R. Kovitch  
Eleanor M. Krusheski  
William V. Leandri  
John F. Loftus  
Angelo F. Loverro  
Raymond B. Luckenbach  
# Ann Alumbaugh McElyea  
Dr. Irving A. Mendelsohn  
Paul W. Merrill  
Mr. & Mrs. William R. Montgomery, Jr.  
William R. Moran

# Edward J. Katarsky, Jr.  
# John H. Kennedy, Esq.  
Joseph E. Kiefer  
Marie D'Ambola King  
Rev. David D. Kirkpatrick  
Margaret A. Klein  
# Dr. & Mrs. Daniel Klem, Jr.  
# Glen D. Klinger  
# Robert C. Klotz  
Charles M. Knorr  
# Marian Zaledonis Kovacs  
# Mr. & Mrs. James T. Kozemchak  
Donald M. Kronick  
# Hope Kwochka  
Barbara Ohlin Mackey  
# Robert Macri  
# Esther Wargo McCormick  
Mr. & Mrs. Timothy M. McGinley  
Dr. James R. McGowan  
Mr. & Mrs. Alan H. Melberger  
\* John R. Miller  
William P. Montague, Jr.  
G. Matr Moran  
Mr. & Mrs. Thomas R. Moretta  
# A. Dan Murray  
Mr. & Mrs. Nicholas J. Nickles  
Patricia Haydt Nitche, Esq.  
Mr. & Mrs. Robert T. Noecker  
Susan Bennett Onze  
Virginia Fleming Paliotta  
Allen C. Peterfreund  
Michael S. Pipan  
# Edward J. Podehl  
Charlene Collins Prandy  
Joanne Skiba Reynolds  
\* Nicholas S. Reynolds, Esq.  
Sharon Strzelczyk Robinson  
# Dorothy Delong Rodzvilla  
Mr. & Mrs. Thomas E. Rokita  
Joseph M. Roszko  
Susan E. Rowland  
Roberta Van Brunt Rowlands  
Pauline Farrar Ruckno  
# Dr. Nona Chiampi Russell  
Myrna Brodbeck Schaefer  
Richard Heston Seidel  
Mr. & Mrs. Charles R. Sgarlat  
John E. Sheldon  
George J. Sick  
Norma Setzer Sinicrope  
Wayne A. Sittner  
# Dr. Elizabeth A. Slaughter  
Frank J. Smith  
Kathleen Maury Smith  
Carl G. Sponenberg  
Mr. & Mrs. Michael Stefanick  
Donald R. Stroud  
William R. Swartwood  
# Leilani Hall Thibault  
Anthony J. Turchetti  
Stanley C. Urbanowicz  
Ruth Lane Uy-Asmundson  
Gretchen Hohn Watters  
Elaine Lutkoski Willis  
Mr. & Mrs. Samuel M. Wolfe, III  
# Mr. & Mrs. Michael J. Worth  
# Benjamin Yadegar  
# Mr. & Mrs. William Zegarski

1986 Annual Report of Gifts

Alumni *continued*

1969  
107 Donors  
\$6,889.30

Mr. & Mrs. Anthony A. Anders  
# Estelle B. Andrews  
Errore J. Anselmi  
Arthur E. Baird  
Jeannette Spott Barnes  
Dr. Stuart J. Bass  
Dori Jaffe Bernstein  
Mr. & Mrs. Bruce O. Brugel, Sr.  
# Robert M. Burnat  
Paul Blaise Burry  
Mr. & Mrs. John H. Butler  
James M. Calderone  
Sally Thomas Carey  
Donald J. Chick  
# Dr. David C. Cho  
# John J. Chopack  
Sylvia Scalise Ciocci  
Carol Sladin Clothier  
Christopher A. Colovos  
Mr. & Mrs. R. Bruce Comstock  
Michael S. Connolly  
\* Diane Nazzaro Curry  
William A. Dongas  
Raymond T. Downey  
Lillian Geida Dzwilefsky  
Mr. & Mrs. W. Terry Erwine  
Thomas G. Evans  
# Stephen G. Farrar  
Ronald D. Filippini  
# Nathan G. Fink, Esq.  
Thomas M. Fox  
# Dennis P. Galli  
Mr. & Mrs. Stephen Gilligan  
Margaret Osborne Glass  
Dr. Rozanne Sandri Goldin  
Dr. Brian Harris  
Dr. George C. Harrison  
Stewart J. Harry  
Paul E. Hatrak  
Mr. & Mrs. Robert Jay Holliday  
# William F. Homnick, Jr.  
# Robert W. Hooper  
# Philip E. Howe  
Kay L. Huber  
Brent W. Jackson  
# Dr. James Joseph Johns  
# Mr. Elwood D. Jones  
# Mr. & Mrs. Bryn E. Kehrl  
# Dr. Thomas F. Kelly  
James E. Kennedy  
# Mr. & Mrs. Michael Klein  
# Joseph G. Kopec  
# Dr. Charles A. Kosteva  
Mr. & Mrs. Joseph B. Koterba  
Dr. John R. Kovitch  
Eleanor M. Krusheski  
William V. Leandri  
John F. Loftus  
Angelo F. Loverro  
Raymond B. Luckenbach  
# Ann Alumbaugh McElyea  
Dr. Irving A. Mendelsohn  
Paul W. Merrill  
Mr. & Mrs. William R. Montgomery, Jr.  
William R. Moran

Rosalie Demko Muroski  
James E. Noonan  
# Mr. & Mrs. George G. Pawlusch  
Dr. Louis M. Pecora  
Andrea L. Petrasck  
David J. Piatt  
Stephen C. Polnaszek  
David Ralston  
Robert W. Reynolds  
# Michael B. Robertson  
# Dr. Albert D. Roke  
Mr. & Mrs. Mel Rubin  
Patrick Salantri  
Sheila Schmalz Scarena  
Gail Ishley Schultz  
Mary E. Shaw  
# Mr. & Mrs. Roy A. Shubert  
James R. Shurskis  
Carl J. Siracuse  
# Carol A. Skalski  
Robert Joseph Spisak  
# Dr. Donald C. Spruck  
Eugene Starna  
# Mr. & Mrs. Robert J. Streachay  
Mr. & Mrs. Robert J. Streisel  
Joseph E. Strophe, Jr.  
# Sharon G. Telban  
Charles J. Tharp  
Mr. & Mrs. Robert C. Thurnau  
Ellen Taggart Tull  
Margery Fishman Ufberg  
Marjorie Shaffer Victor  
# Mr. & Mrs. Bernard J. Vinovrski  
Mary Britt Warren  
Howard Wernberg  
Jeanne Martorelli Wideman  
Joseph C. Wiendl  
James A. Wills  
Rev. James E. Wynn  
Vincent G. Yarmel  
Mr. & Mrs. Robert L. Zeglarski  
Thomas J. Zenobi  
# Mr. & Mrs. John M. Zikar

1970  
97 Donors  
\$8,640.00  
Samuel Joseph Argento  
Janice Nalepa Basta  
# James C. Belles  
Richard L. Bigelow, Jr.  
Dr. & Mrs. John D. Blannett  
Dave M. Bogusko  
Beulah Cohen Brandstadter  
Robert R. Brittain, Jr., Esq.  
William J. Brown  
Matthew B. Buglehall  
# Alber W. Bryan  
# Thomas J. Cardillo  
Phyllis Shuet-Ai Sun Cheng  
# Steven Chromey  
Mary T. Citro  
# Carl L. Cook  
Anita Rein Coplan  
Judith Ververs Cruse  
Janet Sheldon Cullen  
Mr. & Mrs. Barry J. Davenport  
Dorothy E. Davis

James Ronald Delese  
William T. Della Penna  
Diane Kasisky Donaghue  
Leigh Doane Donecker  
Elaine Mengel Drake  
Joanne Levandoski Falck  
Ronald W. Faust  
# Mr. & Mrs. Bruce Fritzgus  
Paul E. Galick  
James E. Gallagher  
Stewart Ginsberg  
Christine Andriano Giordano  
Kenneth M. Gordon  
Paul Gore  
Edward J. Gower  
# Anne Aimetti Graham  
Dr. Fred A. Harkins, Jr.  
# Richard G. Hennesforth  
Maureen Simone Hoch  
Ralph Hodgson, Jr.  
David C. Hoffman  
\* Dr. Bernard L. Holleran  
Bernadette Hutsko Holmes  
Mary Carol Hornyak  
# Joyce Hughes Hourigan  
David Jenkins  
# Thomas W. Jones  
Dr. Mary Agnes Kaiser  
Barbara Gonzales Kende  
\* Dr. Daniel F. Kopen  
Ellen Brown Kuryleski  
David Wayne Kutz  
# Charles D. Lenge  
Frances Rosato Liva  
# Mr. & Mrs. J. David Lombardi  
# Janice Saunders Malin  
Andrew C. Matviak  
Al Joseph Michalak

Sandra Strevell Miller  
Helen Arnold Morgan  
Paul D. J. Morgis  
# Joyce Nahas Moses  
John J. Mulligan  
Barbara L. Nanstiel  
Ruth J. Nissley  
Mr. & Mrs. Robert E. Ockenfuss  
Mr. & Mrs. Demetrios Papademetriou  
Marianne Baker Peterson  
Sharon Valentino Pieri  
Bonnie Jane Piestrak  
# Zygmont A. Pines  
John W. Powell, Jr.  
# Dr. Joseph R. Putprush  
# Dr. & Mrs. Dale C. Resue, Jr.  
Beverly Arlene Robbins  
Melvin C. Rogers, Jr.  
Virginia Larson Schofield  
Janet Neiman Seeley  
Neil M. Seidel  
Stanley M. Shemanski  
John P. Sickler  
# Mr. & Mrs. John E. Squeri  
Mr. & Mrs. Mark E. Stair  
William Steel  
# Marwin L. Stein  
Gregory R. Summers  
Rev. Philip J. Thorick  
Sandra Cardoni Timko  
# Dr. Bethany A. Venit  
Mr. & Mrs. Richard J. Walk  
Richard Wetzell  
Mrs. Joanne Levine Williams  
Mr. & Mrs. John R. Wodraska  
# Reba Heidel Yarnal  
Mary Ann Waskie Yonki  
Frances Jasulewicz Youngblood





## 1986 Annual Report of Gifts

### Alumni *continued*

1971

**92 Donors**  
**\$4,916.22**  
 Walter Anushko  
 John C. Baranowski  
 Mary Nasielski Battista  
 Russell C. Bayne  
 # Dr. Terry A. Belles  
 Mary Macarthur Bennett  
 # Mr. & Mrs. Edward Blazewski, III  
 Kathryn Kopetchne Brace  
 Thomas J. Brennan  
 # Dennis J. Brew  
 Jerold W. Brown  
 Patricia A. Brown  
 # Judy Mikulic: Brownlie  
 Leonard J. Brozna  
 Joyce Rother Burlone  
 George F. Burns  
 # Mr. & Mrs. James L. Burkiewicz  
 Dr. Steven T. Case  
 Carlton J. Chase  
 Richard D. Ciufferi  
 Alfred B. Crake  
 Dr. Robert H. Davis  
 Susan Staniorski Davis  
 Thomas C. Demovic  
 Lester J. Depumpo, Jr.  
 # Eugene Domzalski  
 Francine Mackinder Douaihy  
 Rita S. Dubrow  
 Beverly Peice Eyet  
 James F. Fehlinger  
 John J. Flynn  
 Patricia McHale Forand  
 Donald Gaidula  
 Ronald E. Ganis  
 Maureen Klaproth Garcia-Pons

# Bonnie S. Gellas  
 Cheryl Lynn Petyak Gibson  
 # Margaret Moore Hegmann  
 Dr. Joseph N. Ishley  
 Ronald J. Jacobs  
 Nelson W. Johnson  
 Eileen Moniak Kackenneister  
 Ronald James Kamage, Esq.  
 # David Kaschak  
 William M. Kaye  
 Barbara Durkin Kirmse  
 Carol Roke Klinetob  
 Mr. & Mrs. George H. Knezek, Jr.  
 Antonina Mollica Kulp  
 John G. Labosh  
 Dr. Sandra Bloomberg Largo  
 Mary Ann Kunej Lipka  
 # Rachael Walison Lohman  
 Micheline Madey Lupien  
 Pauline Kmezc Makowski  
 # Bernard K. Mallan  
 Susan K. Maloney  
 Gerald P. McAfee  
 Carl M. Meier  
 Deborah Miller  
 Robert M. Mischak  
 Mr. & Mrs. William J. Murphy  
 Barbara Ward Nixon  
 Marianne Brozekar Nyman  
 Mr. & Mrs. Richard E. Ogin  
 # Jean Gordon Otto  
 John G. Parra  
 Janice Lacaskey Petralia  
 Anthony J. Pipan  
 # Sumitra Mitra Reddy  
 Donna L. Reese  
 # Mr. & Mrs. Edward C. Roman  
 Bruce A. Sabacek

Jonathan D. Schiffman, Esq.  
 Jacob J. Schultz  
 William R. Schultz  
 # Della F. Schulz  
 Judith Secherman  
 George M. Shendock  
 Wendy Rieder Simko  
 # Andrew R. Sinnott  
 Alice Liparela Spangenberg  
 # Elliot J. Stahler  
 Judith Jones Steele  
 Mr. & Mrs. William Thier  
 # Mr. & Mrs. Robert S. Tinner, Jr.  
 Matthew J. Turowski, Jr.  
 Mr. & Mrs. William Umbach  
 Robert J. Vignoli  
 # Dr. James C. Weaver  
 Lucretia Geiger Woolf  
 George Yankovich, Jr.

1972

**112 Donors**  
**\$4,355.00**  
 Dr. Charles J. Abate  
 Mary Smith Alick  
 Robert G. Ashron  
 Robert M. Babskie  
 Susan Sicherman Balistocky  
 Charles Beckley  
 Alan Jerrold Bloom  
 Walter J. Bobola  
 Donald J. Bonawitz  
 Ronald J. Bonomo  
 Patricia Brannigan  
 Mariel Denisco Bufano  
 Melissa Burdick  
 Lawrence J. Burnetski  
 Robert B. Burnside  
 # Atty. & Mrs. Anthony M. Cardinali  
 Mr. & Mrs. Richard Chisarick  
 # Libro J. Ciarmatori  
 Carol Manara Clark  
 Mr. & Mrs. Guy J. Comparetta  
 Robert Cooney  
 Mr. & Mrs. Thomas A. Costanzo  
 Mr. & Mrs. Michael F. Daney  
 Alice Hadsall Davis  
 Judith Greenstein Davis  
 Thomas P. Delay  
 Sheila Denion  
 Frank Dessoye  
 Cindy J. Dorfman  
 Anne Musto Dragon  
 Donald L. Drust  
 Carolyn Kresge Erman  
 # Jane A. Firestine  
 Catherine Mullen Flick  
 Karen Flynn  
 Lorraine Stone Flynn  
 # Dr. & Mrs. George B. Gettinger  
 Roy Getzoff  
 Roger A. Gilbertson  
 Joan Shurmanek Gillroy  
 Karen Trevelan Gilmore  
 Kathleen Koterba Goobic  
 # Mr. & Mrs. Dennis R. Gourley  
 Mr. & Mrs. Bruce E. Gover  
 James A. Gribb

Clark A. Hamman  
 Barbara Blemler Hart  
 Peter T. Herbst  
 # Eric D. Hoover  
 Mr. & Mrs. W. Terrence Hurley  
 Mr. & Mrs. Stanley P. Jansen  
 Mr. & Mrs. Robert D. Jarrett  
 # G. Garfield Jones  
 # John S. Kerr  
 Joseph M. Kester, Jr.  
 # Anthony V. Kleinhans  
 Alexis Buchina Koss  
 Joseph W. Koveleski  
 Rosemarie Saporito  
 Stephen J. Kubricki  
 Pamela Krakowski Lawson  
 Mr. & Mrs. William E. Lehmkuhl  
 Mr. & Mrs. Lawrence L. Lindner  
 Rev. William N. Lukesh  
 # Dixie Davis Mackall  
 John G. Mandell, Jr.  
 Michael M. Mariani, Esq.  
 Mr. & Mrs. Edward E. Marionni  
 Robert J. Martin  
 Mrs. Leonard J. Matyszczak  
 Joseph Mentyka  
 Robert E. Morgan  
 Rosemary Baratta Novak  
 # Nancy Devore O'Donnell  
 Mr. & Mrs. Joseph T. Orloski  
 Mark H. Paikin  
 Carlton E. Phillips  
 Scott C. Raswyck  
 David E. Roberts  
 Connie Kopera Rodski  
 Joseph D. Rosato  
 David J. Rudda  
 Anne Gruscavage Sample  
 Barbara McNicholl Scarpino  
 # Joanne Schreibaier Schoonover  
 # Judith Kole Schreiber  
 Kurt Louis Schuhl  
 Linda Burkhardt Schultz  
 Victoria Wilson Shaw  
 Brenda Jones Shone  
 Michael S. Simon  
 Helene M. Simonds  
 # Anthony Sklancy  
 Linda Smith  
 Theodore S. Sokolowski  
 Brent S. Spiegel  
 Scott D. Steelman  
 James Tarity, Jr.  
 Enid Sullum Tope  
 Dennis C. Unger  
 Deborah Berti Walsh  
 Mr. & Mrs. Daniel R. Walters  
 Elizabeth Roche Ward  
 Carol Dorish Wascura  
 Richard A. Weinstein  
 Charles J. Wetzel  
 Gary H. Williams  
 Karen Poli Willis  
 Jill L. Yanoshak  
 Theodore T. Yeager  
 Thomas J. Yencha  
 Mr. & Mrs. Alan E. Zellner

### Alumni *continued*

1973

**105 Donors**  
**\$3,975.50**  
 Joan Popick Achhammer  
 William C. Alexander  
 Sandra Hughes Ansell  
 Donna Piston Aufiero  
 # Charles P. Baker  
 Mr. & Mrs. Joseph T. Baranoski  
 Bernard Barnick  
 Mr. & Mrs. Thomas R. Behmke  
 Richard L. Berkeiser  
 # Irene Baicker Blum  
 Rev. & Mrs. Theodore Boback  
 James M. Bohnert  
 Rosemary A. Boland  
 Diane Chisarick Brennan  
 Terry G. Bromfield  
 Dr. Fredric S. Brown  
 John James Byrne  
 Cathy R. Caffrey  
 Ann Casciano Cammerota  
 Cynthia Littzi Chisarick  
 Robert L. Ciali  
 Dr. Rosemaria J. Cienciva  
 David G. DeMorat, Sr.  
 # Mrs. Michael Dobbs  
 Mrs. Elizabeth Cook Dorris  
 # John Dubik  
 Terrence L. Elchak  
 Nathan R. Eustis, Jr.  
 # Glenn W. Eyet, Jr.  
 Michael J. Filipowski  
 # Josephine Schifano Finlayson  
 Mr. & Mrs. Joel Fischman  
 Mr. & Mrs. Glen C. B. Flack  
 # Bernard John Flaherty  
 Sandra Blazewski Frantz  
 Mr. & Mrs. Frank P. Galicki  
 Carl J. Galletti  
 Dr. & Mrs. Robert D. Goldstein  
 Gregory J. Grula  
 Harold Hallez  
 James A. Hanak  
 Elaine Swisloski Hickey  
 Gary R. Horning  
 Margaret Waligorski Hughes  
 Mr. & Mrs. Matthew P. Hughes  
 Dr. Patricia A. Hyzinski  
 Richard N. Jones  
 Carol Geiger Kampa  
 James J. Kelly  
 Alfred R. Kishbaugh  
 Paul E. Kowalc  
 Eugene G. Kruczek  
 Walter J. Kwiatkowski  
 JoAnne Sullivan Lebeau  
 Evelyn Kovalchick Lewis  
 Thomas P. Long  
 Rosemarie A. Luteri  
 # Duncan William B. Macintyre  
 Mr. & Mrs. John G. Margo  
 # Robert P. Matley  
 Angela Mazza  
 Mr. & Mrs. James P. McGinley  
 Raymond W. McNulty  
 Denise Guobic Meck  
 Beverly Guyer Medcalf

## 1986 Annual Report of Gifts

# Dennis M. Millet  
 David J. Milora  
 Richard T. Morgan  
 Edward Malvin Moyer  
 Elaine Y. Moyer  
 Karen Baker Mullen  
 Richard J. Murosky  
 Susan McKeever Muth  
 John R. Nesbitt  
 Shirley Davis Newhart  
 Ann M. Orzek  
 Connie Sheloski Parks  
 Mr. & Mrs. John R. Pisano  
 Mr. & Mrs. Jeffrey F. Prendergast  
 Susan Prusakowski  
 Mary June Peterson  
 Nancy M. Radkiewicz  
 Judith Sanger Reichman  
 David L. Ritter  
 Judith Casola Roeder  
 Donna Ostrofski Rother  
 Ronald S. Samek  
 John Savitsky  
 Mr. & Mrs. John L. Schilling  
 Ethel Shannon Sherman  
 Carl D. Shoener  
 George P. Sillup  
 Theodore J. Trimaloni  
 Thomas J. Tunila  
 Mary P. Ungvasky  
 Linda Pugsley Ward  
 Mr. & Mrs. Edward D. Weber  
 Dr. Elliott Weinstock  
 # Sarah Hart Welker  
 Deborah Koch White  
 # Matthew Mark Witherspoon  
 Ronald P. Yakus  
 Martha Hall Yohe  
 Judith A. Young  
 Patricia Halat Zawada

1974

**72 Donors**  
**\$2,940.00**  
 # Robert Parker Adams  
 Mac & Lynn Ahmad  
 Ann Berkise Anderika  
 # Lee D. Auerbach, Esq.  
 Dr. Philip E. Auron  
 Mr. & Mrs. Ronald D. Bau  
 Jeril R. Benedict  
 Lee L. Betsky  
 Gene A. & Barbara Aulisio Camoni  
 Donna Coffin Canesane  
 Mr. & Mrs. Mark W. Chamberlain  
 Julia Kathryn Chmielowski  
 # Ellen Feuerman Cohen  
 John Collins, Jr.  
 Daniel P. Coughlin  
 # Fred J. Croop  
 Joseph C. Damiano  
 Kevin J. Davy  
 James Carl Desombre  
 Christine H. Donahue  
 Mr. & Mrs. Clifton E. Dungey  
 Mr. & Mrs. John S. Fairley  
 Mr. & Mrs. Allan A. Fauucci  
 Grace Rinaldi Forlenza

Ellen Mitchell Gacomis  
 Kathryn Kolojehick Gaydos  
 Carol Pechalonis Gaylord  
 James Bernard Godlewski  
 # Jeffrey A. Grandinetti  
 Lauren Harris Grego  
 Richard A. Haruranft  
 Michael G. Hirschak  
 Paul E. Hunter, Jr.  
 Robert D. Janosik  
 Martin J. Kane  
 Madeline Fisher Kleiman  
 Lorene Daring Laberge  
 Nancy Stockton Land  
 Anita M. Pauley Leonard  
 Ann Agnes Loftus  
 Richard H. Lopatto, Jr.  
 # Elizabeth M. Lopez  
 Sandra Januszewski Margavage  
 Mary Becker Marshall  
 # Mr. & Mrs. Thomas J. Mauger  
 # David P. Meckbach  
 Diana Giovannini Migliorino  
 James B. Mileski  
 W. Lee Miller  
 Ann Lyons Nardone  
 Mr. & Mrs. Richard J. Nardone  
 Susan Findon Nelson  
 Mr. & Mrs. Robert D. Prendergast  
 Linda Hill Riley  
 Barbara Lucca Rizzitello  
 Robert W. Ryan  
 Duane Sadvary  
 Mr. & Mrs. Thomas J. Scherer  
 Pamela Eggert Schueler  
 Philip Anthony Shalanca  
 Sulochana Gogate Sherman  
 # Robert P. Singer  
 Rita Vanko Sowa  
 Carol Presnal Stashik  
 Valerie E. Moore Thornton  
 Edward R. Vanderhoff  
 Jeffrey C. Walk  
 Jill Linder Waselik  
 J. Bruce Weinstock  
 # Mr. & Mrs. Barry H. Williams  
 Jean Rostock Zavacki  
 Roman A. Ziegler, Jr.

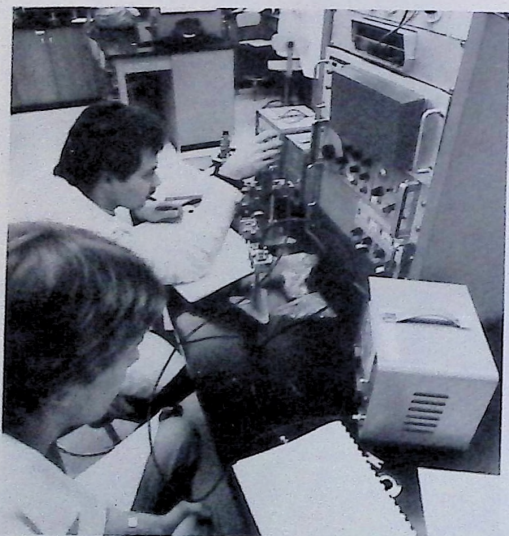

#Wilkes Club, #Faculty Club, #Deceased



#Wilkes Club, #Faculty Club, #Deceased



1986 Annual Report of Gifts

Alumni *continued*

1975

75 Donors

\$3,697.00

- Nicholas Ametrano
- # Robert A. Armstrong
- Eugene B. Ashley, Jr.
- # Mr. & Mrs. John Baron, Jr.
- Dr. Ann Marie Bartuska
- Wissine G. Bene-Hoane
- # Mr. & Mrs. Paul T. Blaum
- Luther Bonning, III
- # Lt. & Mrs. William Ralph Bradbury
- # Christine M. Buchina
- # Mary O'Brien Callahan
- Angela A. Centralla
- Adam P. Chwiej
- Sally Chupka Kiolek
- # Philip J. Conrad
- Wilfred J. Coombs
- Diane Keeney Cronk
- David L. Davis
- Robert E. Derlunas
- Eugene E. Dobrydney
- Barbara Swandick Duda
- # Robert J. Duliba
- # Robert A. Dwyer
- Joseph M. Dzienan
- Robert G. Edgerton, Jr.
- # Mr. & Mrs. Richard C. Evans
- Brian M. Finn
- Barbara M. Florek
- Elaine Miller Williams
- Richard E. Gapinski
- Edward P. Gorski
- Raymond P. Gustave
- Brian K. Haecleker
- Beverly Bartkovitz Henson
- # Edwin F. Hilinski
- Barbara Gannon Hogan
- Robert S. Howes, Jr.
- # Atty. & Mrs. Brynley James, III
- Barbara A. Kapish
- Barbara M. Katra Swiatek
- Nancy Schultz Kersteter

- Marie C. Kocyan
- David C. Kowalek
- Frank S. Krufka
- Dianna M. Kupstas
- Pauline Hayes Lawson
- Cheryl S. Levey
- Teresa Cavallini Lukashewski
- Charlotte A. Matiska
- Mr. & Mrs. Robert B. Milmoe
- Michael S. Miscavage
- Doralyn Howard Moody
- Bethann Myers
- Mr. & Mrs. Clarence G. Orzo
- Mary Ellen A. Plisga
- Patricia Toman Rasmussen
- Diane L. Ringle
- # Dr. Robert A. Rostock
- John E. Rutkowski
- Sherry E. Rodin
- John Shafer
- Joan Bonfanti Shannon
- Robert F. Michael E. Shoemaker
- Nancy P. Snee
- Dr. & Mrs. Stephen Solfanelli
- # Michael G. Stambaugh
- Phillip Straub
- Ann Rapoch Super
- Joseph J. Sustak
- Frederic D. Tedesco
- Beverly Martin Tomaszak
- # Mark A. Vanloon, Esq.
- Anita Miller Williams
- Carol A. Zambetti
- Gloria Zoranski

1976

78 Donors

\$3,965.00

- # Richard J. Allan
- Dr. Debra Andrews
- Donald J. Anticoli
- Mr. & Mrs. Karl A. Bacon
- Marianne B. Montague Benjamin
- Robert E. Bertin

- Robert L. Bozinski
- George S. Brody
- Maryrose Bendik Burlington

- # Deborah Lataro Cargo
- James G. Castano
- # Dr. William W. Cheung
- Nancy Ann Ciali
- Janice Rhee Cohen
- Daniel A. Comoroski
- Terry L. Coombs
- Jennifer Torr Davenport
- # Mr. & Mrs. David L. Davies, Jr.
- Linda Kern Desoye
- Gail Joan Dohrn
- Paul J. Domowitch
- Jacqueline Pickering Dzurek
- Susan V. Fielder

- # Mr. & Mrs. William Fromel
- Cpt. Brian J. Gallagher
- Gail A. Garinger
- William J. Goldsworthy, Jr.
- Thomas W. Grimes
- Lawrence M. Gurnari
- Janet Vachris Heckman

- # Alan F. Jackier
- M. Roberto Jermio
- Dr. James M. Junta
- Rodney L. Kaiser, Esq.
- Mary Ann Manziano Kerweta
- Marianne Macur Kopcho
- Donna Lee
- Margaret Burgess Lenihan
- Peter G. Lisinak
- Frederick A. Lohman
- Joan Domarasky Luksa
- Mr. & Mrs. Richard W. Mackey
- Karen L. Manarski
- Joseph J. Marchetti
- John E. Marconis
- James J. Matusek, Jr.
- James P. McDermott
- Susan E. Funke McLain
- Charles D. Munson, Jr.
- Kathleen A. O'Malley, Esq.
- # Gail E. Ober
- Stephen M. Orlovski
- Lois Jean Baker Ostrowski
- Estella J. Parker
- # Kenneth J. Rex
- # Mr. & Mrs. Michael S. Rifkin
- Harold W. Roberts
- Mr. & Mrs. Joseph R. Rogowicz
- Frank G. Rollman
- Joseph A. Romani
- Mr. & Mrs. Robert Rowlands
- Thomas Runiewicz
- Joseph John Santini
- # Mr. & Mrs. Carol Saporito
- Anita Bogusko Strak
- Gary John Skeras
- Robert L. Slezak
- Jane E. Smith
- Roger T. Sorensen
- # Mr. & Mrs. Robert J. Spinelli
- Gary S. Taruli, Esq.
- H. David Trethaway
- Mr. & Mrs. Thomas E. Trost
- # Dr. & Mrs. William Urosevich

- Mr. & Mrs. Donald R. Williams
- Paulette Zawowski Willis
- William G. Winter
- Barbara A. Gavlick Zahay

1977

59 Donors

\$8,544.00

- # Mr. & Mrs. Paul S. Adams
- Maureen G. Carey Albrecht
- Mary Ellen K. Alu
- Katherine Kaby Anselmi
- Holly G. Baab
- Mr. & Mrs. Raymond A. Best
- Gary E. Bilski
- Laura Rollman Brace
- Edgar L. Brill
- # David P. Cherundolo, Esq.
- Mary Ann Chopyak
- John J. Chwalek, Jr.
- Larry P. Cohen
- Nancy Slawson Deacon
- Charles J. Deitz
- Andrew B. Durako, Jr.
- H. Scott Edmunds
- Manuel J. Evans
- Mr. & Mrs. Ronald G. Evans
- Wendy L. Ferrall
- Beverly J. Goretski
- Mr. & Mrs. Hansen
- Mr. & Mrs. Bryan R. Herron
- Megan Moore Ide
- Margaret Tomczak Interrante
- Linda S. Jamiolkowski
- Norma Voyron Janoski
- Kathryn Kravitz Jenkins
- # Mr. & Mrs. Panayiotis Kalaritis
- Susan Evans Karaffa
- Mr. & Mrs. Carl E. Kaschenbach, III
- Deborah Kocher Koons
- # Susan L. Latz
- John J. Lewandowski
- Rosalind Socholitzy Lieberman
- John J. Marks
- Dorothy Martin
- Patrice Stone Martini
- Maureen McHale
- Sandra Horensky Molotsky
- Daniel P. Normolle
- Barry Allan Pezzner
- John G. Puchalsky
- Edward J. Pupa
- Marie Sullivan Raffio
- Jacqueline A. Reinhard
- \* Mary Belin Rhodes
- Richard A. Russo, Esq.
- Deborah A. Sears
- Joseph W. Sekusky
- \* Rhea Politis Simms
- # Narda Angela Sperrazza
- Inez S. Stefanko
- David W. Thomas
- Eleanor Sobota Thomas
- Jay G. Thomas
- William J. Tironzelli
- Margaret Newberry Toluba
- Dr. Thomas Trostsky
- Patrick A. Ward

Alumni *continued*

1978

62 Donors

\$3,491.00

- John W. Adonizio
- # Dr. John R. Azain
- Deborah Condo Bonn
- Mr. & Mrs. John Bremser
- Karen Kennedy Campbell
- Joanne Pugliese Carpenter
- Terry Christman
- Andrea D. Chuba
- # John M. Culp, III
- Paula Heffernan Daley
- James M. Danko
- Lawrence P. Delaney
- # Raymond E. Dombroski
- Joann Mykulyk Evans
- Mary Ellen Bonomo Gomes
- # David W. Gregrow
- # Diane Pechalonis Groves
- Alexis Brezenski Guarnieri
- Karen Olney Hazleton
- Margaret Mary Hyzinski
- David A. Jolley
- Val Jack Kaplan
- Bert Katz
- Karen M. Kolodziejczak
- Ruth Plytage Konrad
- David Leitch
- Jean Johnson Lipski
- Judith Menapace Lipski
- # Judith Mills Mack
- # Dr. Bonita Metzger Mancia
- Richard E. Martnick
- Marguerite A. Mazaleski
- Jane A. Miller
- Margaret Schutz Mullin
- Paul M. Niedzwiecki
- # Barry J. Niziolek
- James G. O'Karma
- Dr. Cynthia Mac Patterson
- Pamela Dale Piazza
- Anthony J. Pinto, Jr.
- # Dr. Janet L. Polansky
- Pamela Ingoldsbys Pomar
- Cynthia Perry Possanza
- Harriet Smith Rabinowitz
- Judith Lerner Reinstein
- Mary Kern Reynolds
- Anne E. Romanick
- Dr. Il L. Rosner
- John C. Sachs
- Mr. & Mrs. Anthony Shipula, II
- James D. Siberski
- \* Rhea Politis Simms
- Mary Beth Vanyo Siracuse
- John E. Skuchas
- Robert J. Stofko
- David Leonard Stull
- William W. Thoman
- # Dr. & Mrs. Douglas R. Trostle
- Linda Allmon Walden
- Elaine Harvilla Weale
- Cheryl Levine Weiss
- Linda Marie Yanus

1979

54 Donors

\$2,457.00

- Barbara C. Agurkis
- Mr. & Mrs. Keith Augustine
- William A. Barron, Jr.
- Dr. Gary Raymond Batok
- Karen Lucchesi Bostrom
- Kevin T. Brennan
- Mr. & Mrs. Michael Castrignano, Jr.
- # Andrew Coleman
- # Betsy Bell Condron
- Daniel Thomas Conrad
- Terry Lee Conrad
- # Michael H. Cook
- Noreen Corbett
- Jane E. Davis
- Linda J. Lohden DeNagy
- # Anthony G. Devincentis
- # Dr. John Henry Ellis, IV
- Claire L. Ennis
- Elizabeth Griesmer Franconi
- William D. Frye, Jr.
- Robert E. Greenwood
- Charles T. Hozempa
- Kenneth Mark Hughes
- Mary Lynn Jones
- Barbara Merritt Klarsch
- Nicholas A. Kofira
- Ann Marie M. Kopec
- Paula Ann Lahutsky
- John R. Leedy
- John P. Lohman
- James John Maloney
- Donna Clarke Mattei
- Clare C. McCarthy
- Elizabeth Wasielewski Mekosh
- # Dr. Patricia Ann Morris
- Philip Edward Ogren
- Robert J. Owens
- David F. Parmenteri
- # Carl W. Perrin
- John Petrowski
- Russell M. Samilo
- Kenneth P. Schmidt, III
- # Dr. Joseph Armine Scopelliti
- David E. Skripkunis
- Thomas Paul Sokola
- John H. Stanley
- Mary D. Stencavage
- Michael D. Supczynski
- Cindy Fisher Thomas
- # Gregory S. Tomcho
- Michael T. Torbik
- Christine K. Wanich
- Andrew L. Wilkinson
- Ann Marie Elaine Yanushewski

- Cerarda Savinski Botinko
- # Dr. Edward Anthony Cooney
- James P. Edwards
- Robert L. Fredericks
- Stanley J. Freeda
- Judith Scott Harris
- William E. Herrin
- Sharon A. Horbinski
- Leonard W. Jasuta, Jr.
- Mark Steven Justick
- # Capt. Joel P. Kane
- Bruno E. Kologie
- Dr. Mary Krisza
- # Dr. Martin I. Lander
- William V. Lewis, Jr.
- Diane Brodbeck Lowe
- Terry R. Manley
- Ronald A. Marchak
- John A. Miranda
- Lawrence Jerome Mullen
- J. Martin Murphy
- Frank G. Natitus
- Thomas B. Needham, Jr.
- Fred A. Pierantoni, III, Esq.
- Rosemary C. McMahon Popson
- # Thomas N. Ralsron
- Dr. & Mrs. Joseph A. Rigotti
- Donald J. Robbins
- Josephine Territo Rosengrant
- David L. Sapak
- Lisa Hall Sellani
- Joseph S. Solomon
- Patricia Demko Sweeney
- Paul R. Torre, M.D.
- # Dr. George A. Truckenmiller, Jr.
- # Dr. David M. Wallace
- Judy Lenza Warner
- Dr. Patricia L. Warski
- Barbara Rodda Welch
- Shepard C. Willner
- Dr. Jeffrey S. Yablon

1981

38 Donors

\$1,460.00

- Kathleen Potter Atkinson
- Pam J. Bennett
- Robert M. Bowes
- Elizabeth DeCosmo
- Joanne Nancy Dula
- # Kevin Gourley
- Colleen M. Gries
- Stephen S. Grillo
- John A. Hargreaves
- Capt. Robert J. Harper
- Mark I. Himelstein
- Susan Matley Hritzak
- Christine M. Jendrzehewski
- Mr. & Mrs. Joseph H. Krushinski, Jr.
- Janet M. Lorusso
- Virginia L. Martin
- William R. Miller
- # Capt. Gail E. Powers Miner
- John R. Moffatt
- Debra Alu Montini
- Leslie J. Nicholas
- Karen A. Orloski
- Maria Nilsen Pacchioni
- Marie Wilczynski Pikul
- Mary C. Rebarchak
- Ronald F. Schaar, Sr.
- Dr. & Mrs. Dana C. Shaffer
- Donna Shandra
- Stephen J. Sirocki
- # Carol Buchman Smith
- # Mr. & Mrs. Richard Smith
- Paula M. Spangenberg
- David M. Stesney
- Henry R. Steuben
- # William E. Susnick
- Kimberley D. Williams
- Mr. & Mrs. Paul S. Yurko
- Thomas J. Zukosky



\*Wilkes Club, #Furley Club, †Deceased

1986 Annual Report of Gifts

1979

54 Donors

\$2,457.00

- Barbara C. Agurkis
- Mr. & Mrs. Keith Augustine
- William A. Barron, Jr.
- Dr. Gary Raymond Batok
- Karen Lucchesi Bostrom
- Kevin T. Brennan
- Mr. & Mrs. Michael Castrignano, Jr.
- # Andrew Coleman
- # Betsy Bell Condron
- Daniel Thomas Conrad
- Terry Lee Conrad
- # Michael H. Cook
- Noreen Corbett
- Jane E. Davis
- Linda J. Lohden DeNagy
- # Anthony G. Devincentis
- # Dr. John Henry Ellis, IV
- Claire L. Ennis
- Elizabeth Griesmer Franconi
- William D. Frye, Jr.
- Robert E. Greenwood
- Charles T. Hozempa
- Kenneth Mark Hughes
- Mary Lynn Jones
- Barbara Merritt Klarsch
- Nicholas A. Kofira
- Ann Marie M. Kopec
- Paula Ann Lahutsky
- John R. Leedy
- John P. Lohman
- James John Maloney
- Donna Clarke Mattei
- Clare C. McCarthy
- Elizabeth Wasielewski Mekosh
- # Dr. Patricia Ann Morris
- Philip Edward Ogren
- Robert J. Owens
- David F. Parmenteri
- # Carl W. Perrin
- John Petrowski
- Russell M. Samilo
- Kenneth P. Schmidt, III
- # Dr. Joseph Armine Scopelliti
- David E. Skripkunis
- Thomas Paul Sokola
- John H. Stanley
- Mary D. Stencavage
- Michael D. Supczynski
- Cindy Fisher Thomas
- # Gregory S. Tomcho
- Michael T. Torbik
- Christine K. Wanich
- Andrew L. Wilkinson
- Ann Marie Elaine Yanushewski

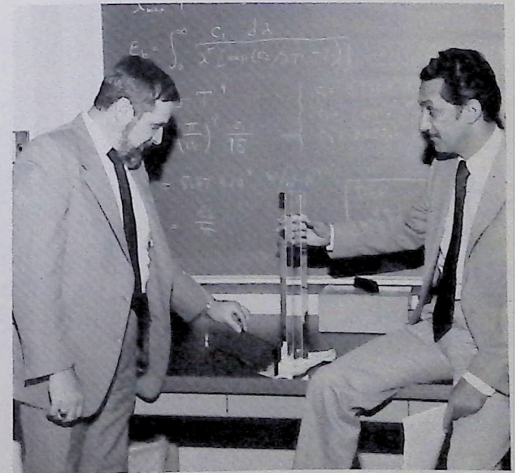

\*Wilkes Club, #Furley Club, †Deceased



1986 Annual Report of Gifts

Alumni *continued*

1982  
**28 Donors**  
**\$680.00**  
 Mr. & Mrs. Howard R. Baird  
 Brian Daniel Balliet  
 Rosanne Kramer Barkowski  
 Jeffrey P. Besecker  
 Daniel A. Bierzewski  
 Timothy J. Boyek, M.D.  
 Maureen Connolly Cambier  
 Patricia Crane Ceselsky  
 JoAnn Morasky Esser  
 Bruce A. Fendler  
 Maribeth Kofira Fife  
 William A. Grick  
 David E. Hadley  
 Denis James Harch  
 Kathleen Layaou Helzel  
 Dr. Judith A. Humenanski  
 Dr. & Mrs. Michael F. Lombard  
 Molly Sammon  
 Christine Lain Sarno  
 Carl Francis Schultheis, III  
 Noreen Denise Seward  
 Kathleen Slovinsky

Eric W. Snyder  
 Thomas J. Spokas  
 Jeffrey S. Surovi  
 Joyce Taranowicz  
 Susan Marie Tomalis  
 Deborah Chandler Zuzelski

1983  
**31 Donors**  
**\$840.00**

Stephen J. Badman  
 Joseph J. Barbose  
 Michael P. Beltrami  
 Charlene Budgeon  
 Christine Calimeres  
 Mark A. Caruth  
 J. Frank Clause  
 Milton K. Corneli  
 Raymond G. Dennis  
 Lt. & Mrs. Jeffrey A. Evans  
 Jessica Friedland  
 Carol Lee Grobe  
 Carol Rodzvilla Haines  
 Jane A. Hibbler  
 Rita Kryzenski Ives

Kathleen K. Kane  
 Marilyn McQuestion Kay  
 Joan Klingensmith  
 Amy L. Lens  
 Gary P. Malia  
 June D. Bastis Peron  
 Dr. Richard W. Petrella  
 Pauline E. Strohl  
 Daniel P. Talenti  
 Nancy Considine Terwilliger  
 # Joan M. Thomas  
 Mr. & Mrs. Francis Trainor  
 Mr. & Mrs. David W. Trautlein  
 Silas M. Victor  
 Mary Ellen Moran Weitzel  
 Donald C. Wolfrom

1984  
**27 Donors**  
**\$645.00**

Raymond Alunni  
 Frances Wilde Atwell  
 Joseph J. Birmingham, Jr.  
 Paul W. Boyer  
 Teresa A. Callahan

Edward W. Czeck  
 Alphonse T. D'Amario  
 Janet M. Dorio  
 Donna A. Garber  
 J. Michael Garvin  
 John R. Harran  
 Clark Hockenbury  
 Mary Jane Jamicky  
 Mr. & Mrs. Scott T. McGrath  
 Sharon Michener  
 Deborah Taylor Minker  
 Kurt A. Partington  
 Diane M. Petrovich  
 David W. Phillips  
 Katherine H. Potter Reynolds  
 David J. Scopelliti  
 Dennis W. Sholl  
 # Mr. & Mrs. Thomas J. Thomas  
 Brenda Walker  
 William J. Warg  
 Dianne Marie Watchulonis  
 Mr. & Mrs. Guy C. Zehner



\*Wilkes Club, #Farley Club, †Deceased

1986 Annual Report of Gifts

Alumni *continued*

1985  
**43 Donors**  
**\$1,510.00**  
 Thomas Balutis  
 # Sandra A. Beynon  
 Mr. & Mrs. Jeffrey K. Box  
 Douglas S. Bradley  
 Carmella Mary Butera  
 James L. Butler  
 Sherri Marie Carbino  
 Margaret Davison-Matisko  
 Mary Kowalski Dobosh  
 # Barbara M. Ecker  
 Mr. & Mrs. James R. Endres  
 James P. Forgione  
 Stephen Golenski  
 Naomi K. Harris  
 Raymond A. Hassey  
 Kathleen Hyde  
 Louis E. Jaquish  
 David M. Kalinowski  
 Elizabeth S. Kaplan  
 Allison Place Knick

Michael Koliga  
 Kenneth John Krakosky  
 # James A. Lynch  
 Debra Ann Maleski  
 Michael J. Masciola  
 Karen A. Mason  
 Joseph McCawley  
 Ted Meadows  
 Diane Scoch Michaud  
 Robert A. Passeri  
 Patricia L. Puglisi  
 John Risboskin  
 Karen A. Rome  
 # David P. Rudis  
 Frank M. Schaffer  
 Alicia L. Shutack  
 Wilma A. Simmers  
 Ian G. Smith  
 Raymond F. Swantkoski  
 Cindy Weinstein  
 # James C. Young  
 Joseph E. Ziobro  
 Paula M. Zydko

1986  
**26 Donors**  
**\$539.86**

Richard D. Almony, Jr.  
 Russell Banra  
 Karen Beynon  
 Beth Cortez  
 Beth Ann Danzeisen  
 Michael Higgins  
 William A. Jamack  
 Thomas Jamicky  
 Andrea M. Kamarunas  
 Mary Ann Keirans  
 Leslie S. Kramer  
 David P. Malta  
 Michael Mattise  
 Amy Lou McCluskey  
 Gary R. Melusen  
 Paul R. Oesterreich  
 Laura Pollick  
 Donna Rehovich  
 Barbara A. Shadie  
 Michael Stavish

Joni Ann Torsella  
 Christopher D. Way  
 Karen B. White  
 Nadine Wieder  
 Paul J. Wodarczyk  
 Ann Zikoski



\*Wilkes Club, #Farley Club, †Deceased



1986 Annual Report of Gifts

Friends

1,111 Donors  
\$896,892  
Dr. F. J. Abrantes  
# Mr. & Mrs. Paul P. Ackourey  
Susan E. Adams  
John Adonizio  
\* Mr. & Mrs. James Adonizio  
# Ettore S. Agolina, Esq.  
Dr. Craig Aicher  
Bernadine S. Aimetti  
\* Mr. & Mrs. Albert Albert  
Matthew Alferio  
Mrs. Mozart Alinikoff  
# Stephen Alinikoff  
# Barbara Allan  
# Irwin Alperin  
Austin J. Ambrosino  
Frank W. Anderson  
Mrs. Justin Andrusis  
Dr. Herman M. Aqua  
Donald Armstrong  
# Dr. & Mrs. Jule Ayers  
Leo Azain  
\* Mr. & Mrs. Benjamin Badman  
James J. Baiera  
# Robert Baird  
# Mrs. Victor Bai:  
\* Mr. & Mrs. David Baltimore  
Mr. & Mrs. Martin J. Baltimore  
\* Terry & Soni Stein Baltimore  
Mr. & Mrs. Bernard C. Banks, Jr.  
Mr. & Mrs. Samuel Bannan

# Mr. & Mrs. George Barker  
Mr. & Mrs. George Barnard, Jr.  
\* Mr. & Mrs. Jack C. Barnes, Jr.  
Vernell Barnes  
Mr. & Mrs. Irving Baron  
Sylvia Barras  
\* Bernard Bartikowsky  
# Bassler Equipment Co.  
\* Mr. & Mrs. Walter Beadle, Jr.  
Edith A. Beckendorf  
Helen T. Beckevich  
F. L. Beincer  
# Mrs. George T. Bell  
Dr. Joseph T. Bellucci  
Mr. & Mrs. George T. Bell, Jr.  
L. Donald & Audrey J. Bender  
# Howard Berman, Esq.  
\* Mr. & Mrs. William Bernhardt, III  
Helen E. Berryman  
Dr. Harold Berson  
Bettelli's Villa  
Dr. John S. Biernecki  
# The Honorable & Mrs. Richard L. Bigelow  
# Thomas Bigler  
Richard J. Biscotini  
Ruth Bishop  
# G. P. Bissell, Jr.  
Craig Blakeley, Esq.  
Edward F. Blazewski, Sr.  
# Wilbur J. Blew  
Ralph Blodgett

# Mrs. Marvin Blum  
# Blum Brothers  
Mr. & Mrs. James Bognet  
# Peter & Annie Bohlin  
# Bohlin, Powell, Larkin, Cw  
Mrs. Robert N. Bohard  
Henry H. & Diane C. Bond  
Rose Marie Bonin  
Hilary & Monica Bonin  
Estelle A. Bonk  
Donna Booth  
Richard Bovard  
# Barry C. Boyer  
Richard F. Boyer  
Rosalie Brader  
Norene Bradshaw  
# Mrs. John C. Brady  
# Morton Brand, C.P.A.  
Muriel Braveman  
Paula & Howard Bregman  
\* Dr. & Mrs. Christopher N. Breiseth  
# Ann Brennan  
# William G. Brenton  
Mr. & Mrs. Lloyd Briggs  
# Don Brobst  
Honorable Bernard C. Brominski  
# J. Archbald Brooks  
Dr. Issac Brown  
Mrs. Thomas Brown  
Dr. Bruce Brown  
John A. Brown, III, CPA  
# Shep Brozman  
# Dr. & Mrs. Samuel Buckman  
\* † Bernard F. Burgunder  
Mrs. Bernard Burnat  
Dr. Milton Burnat  
\* Dr. & Mrs. Charles N. Burns, Sr.  
# Frank Burnside  
Mr. & Mrs. Benjamin Buscalferr  
Muriel Bush  
Lauretta M. Bushar  
Mr. & Mrs. Edward Buss  
Tillie M. Burkoski  
Sidney G. Butler  
# Charles T. Butler  
Mr. & Mrs. William Butler, Jr.  
Jerome W. Campbell  
Rosemary Caputo  
A. Richard Caputo  
Herman Cardoni, Sr., Esq.  
Mr. & Mrs. Ray Carmer  
Mrs. Donald F. Carpenter  
Mr. & Mrs. Philip Carpenter  
# Mrs. J. B. Carr  
Olga Casey  
\* Mr. & Mrs. Robert Casper  
Mr. & Mrs. Fred Cather  
Mrs. Samuel F. Cavany  
N. Brian Caverly  
Mr. & Mrs. William Chamberlain  
C. J. Chapin  
# Mr. & Mrs. E. G. Chapin, Jr.  
Richard Chapline  
\* Mr. & Mrs. Richard F. Charles  
Anthony Charnofsky  
Fred Chase  
Sandra Chickeletti  
Dr. & Mrs. Joseph P. Chollak, Jr.

# John L. Churnetski  
Robert Cirko  
Miriam F. Clark  
Robert M. & Jane Cleary  
Irene Cocco  
\* Faith McDonald Cofer  
\* Philip Condron  
# Mrs. John G. Connell, Sr.  
Thelma Contini  
Jeanne M. Conway  
Kathy Conyngham  
# Mr. & Mrs. G. Guthrie Conyngham  
\* Mr. & Mrs. William L. Conyngham  
\* Mr. & Mrs. John Conyngham, III  
# Mr. & Mrs. Michael H. Cook  
Eleanor Cook  
# Mrs. John M. Coon  
Helen Cooper  
Margaret Corbett  
# Mrs. William H. Cordy  
Mrs. M. K. Cornell  
Mr. & Mrs. John B. Cornell, Jr.  
Mrs. Niccolo Cortiglia  
Blanche Coslett  
Joan M. Costello  
# Mrs. Hale S. Coughlin  
Dr. Harold E. Cox  
Mr. & Mrs. Ray Cramer  
Florence H. Creter  
Mr. & Mrs. Gottfried P. Csala  
Mrs. Henry M. Curry, III  
\* Mr. & Mrs. Thomas M. Curry  
\* Mr. & Mrs. Frank P. Cuscela  
Carol A. Czajkowski  
# Art Daley  
Mr. & Mrs. Matt Dallas  
# Mr. & Mrs. E. L. Dana  
Mr. & Mrs. Albert N. Danoff  
Danoff's Sporting Goods, Inc.  
\* Edward Darling, Esq.  
Elizabeth W. Davenport  
\* Mr. & Mrs. William Davidowitz  
\* Mr. & Mrs. Stanley S. Davies  
Mrs. William Davis  
# Dr. & Mrs. George Bevan Davis  
William C. Davis  
Mr. & Mrs. Angelo DeBiase  
# Mr. & Mrs. Thomas N. Decker  
Patricia DeGennaro  
William Degilio, Esq.  
# William Denion  
William T. & Carole M. Derricott  
\* Gertrude Finck Dickson  
\* Mr. & Mrs. Walter M. Diener  
Mr. & Mrs. Frank DiMarcello  
Eric Dingle  
# Diana Donaldson, Esq.  
Joseph J. Dougherty  
Vince Dougherty  
Cynthia A. Drake  
Suzanne Druffner  
# Mike Duda  
Marie Duffy  
# Robert Eastwood  
Mr. & Mrs. Hanford Eckman  
Phyllis Eckman  
Lisi Edgerton  
\* Mr. & Mrs. Richard M. Ehret

Friends continued

\* Mr. & Mrs. Frank A. Eisenstein  
# George Elliot Memorial Boxing  
Tournament  
# Jane M. Elmes  
Mary Kay Embleton  
Matthew S. Engel  
Theodore J. Engel  
# Sandor Engel Family  
# Mrs. Robert English  
# Mr. & Mrs. Charles M. Epstein  
Tom Evans  
\* Mrs. W. Carey Evans  
# Arthur Evans  
Mrs. Thomas A. Evans  
Blythe H. Evans, Jr., Esq.  
# Richard Evans, Sr.  
Gordon Fader  
Dr. Mahmoud H. Fahmy  
John Farr  
# Welton G. Farrar  
Mr. & Mrs. Alvah Fassett  
Thomas F. Fedeto, C.P.A.  
# Herta Fehandt  
\* Mr. & Mrs. George L. Fenner, Jr.  
Mr. & Mrs. Michael J. Fetchko  
Carol Fetterolf  
Josephine Fiascki  
Evelyn Finlay  
# Alan J. Finlay  
# Dominic P. Fino  
Dr. & Mrs. Walter H. Fordham  
Al Forlenza  
Mr. & Mrs. Glenn Y. Forney  
Lorraine H. Frankiewicz  
Leona Francy  
Mr. & Mrs. Charles S. Frantz  
Judy Fremont  
\* Alfred W. French  
Harriet Frew  
# Mr. & Mrs. A. David Fried  
Marilyn Friedman  
# Mr. & Mrs. Sidney Friedman  
Mr. & Mrs. Bernard Fritz  
Birdine Frizages  
Cheryl Fuller  
Richard A. Fuller  
# Paul B. Funke  
# Franklin J. Gager  
Jean Gallagher  
Joseph F. Gallagher  
John J. Gartner  
Gate of Heaven School  
Dr. & Mrs. John C. Gaudio  
Edward Gavenus  
# Mrs. H. Clifford Gayley  
Richard Gelfond, Esq.  
# Katharine Stark Gillespie  
Patricia B. Gillespie  
Mr. & Mrs. Roland Gionta  
Mr. & Mrs. H. Lane Glidden  
\* Dr. Alan Glover  
# Mary Glowacki  
# Adelaide Godek  
William Goeckel  
Hymen Goichman  
Paula Guidell  
Isadore Goldberg  
Richard M. Goldberg, Esq.

# Suzanne B. Golden  
Jeffrey Goldsmith, Esq.  
Mr. & Mrs. Morris Goldstein  
# Dr. Daniel Gordon  
John J. Gorman  
V. Elizabeth Grayson  
# Harry Greenberg  
Larry Greenspon  
Mrs. Myer Greenwald  
# Attorney & Mrs. Henry Greenwald  
Robert M. Greenwald  
Agnes Gregson  
Adam Greissman  
Mrs. Edward D. Griffith  
Ethel Groh  
Mrs. Tobl Grossman  
Mr. & Mrs. Herbert Gurbst  
Stanley S. Gurin  
# Mrs. William C. Gutman  
Mr. & Mrs. Thomas B. Hadzor  
\* Mr. & Mrs. Carmen E. Hagelgans  
# James D. & Joan E. Hagelgans  
Nancy Hagelgans  
# William P. Hagelgans  
# Mr. & Mrs. Robert Haggart  
William E. & Anna Haglegans  
Antoinette Halas  
\* Mr. & Mrs. David Hall  
# Dr. Eugene Hammer  
Thomas Harding  
# Timothy S. Hardy, Esq.  
# Dr. Gene F. Haring  
Maureen Harkins  
Dr. Harold J. Harris  
Gertrude C. Harrison  
Mrs. Fred M. Harrison  
# James P. Harris, Esq.  
Mrs. Walter Harris, Jr.  
# Dr. Gerald E. Harddagen  
# Mr. & Mrs. Wilbur Haggartman  
Mr. & Mrs. Kenneth Hawk  
# Marcella A. Haydock  
# Margaret M. Hayes  
# Dr. Wilber F. Hayes  
# Dr. Robert J. Heaman  
John A. & Florence Hellig  
Robert C. Heim  
Mary Newbold Hendl  
John Hender  
\* Mr. & Mrs. Frank M. Henry  
John W. Hillard  
# Mr. & Mrs. Alexander Hirsch  
# Julia Hirsch  
David Hiscox, Esq.  
Marilyn Hoffman  
# Richard Hogoboom  
Coit Holbrook  
Alan Hollander, Esq.  
# Amor Hollingsworth  
\* Dr. & Mrs. Henry Hood  
# Nancy Hoover  
Eleanor Hoover  
B. Hopkins Moses  
# Dr. & Mrs. James F. Hora  
Zofia Horbaczewski  
Cathryn Horchick  
\* Andrew Hourigan, Jr., Esq.  
# Dr. Emil P. Howanitz

Mrs. Austin K. Howard  
Gilbert Howell  
Dr. Stanley Hozempa  
David Hughes  
John Hughes  
# Sylvia Hughes  
# Mr. & Mrs. Frank Hughes, Jr.  
Doris Mae Hughey  
Shirley Humble  
Russell Humiston  
Mr. & Mrs. H. Glenn Hummel  
Dr. Leroy Hurwitz  
Marian H. Hutcheson  
Sophie Hyman  
# Martin Hyzanski  
# Dr. Joseph E. Imbriglia  
Ruth Jacob  
Michele James  
Albert E. Janke, III  
# Gwenellen P. Janov  
Dr. Edward Janowski  
# Mrs. Mitchell Jenkins  
David J. Jenkins  
Harold J. Jenkins  
# Joan U. John  
# Mr. & Mrs. Oscar Jones  
Donald R. Jost  
Barbara Jumper  
K & K Associates

Mrs. Frederic W. Kaiser  
Dr. Milton Kantor  
Fran Kaplan  
# Mr. & Mrs. Stanley Kaplan  
\* John J. Karakash  
# Mr. & Mrs. Jay Karnofsky  
# Dr. Walter Karpovich  
\* Dr. Bronis J. Kaslas  
Carl Kasper  
Mrs. Reuben Katuna  
Dr. & Mrs. John G. Kaufman  
# Dr. & Mrs. Stanley Kay  
# Clarence Kegel, Esq.  
Angela Kelly  
Mrs. John F. Kell, Jr.  
Attorney & Mrs. Thomas Kennedy  
Maurel R. Kennedy  
Susannah S. Kent  
Mary Z. Kerr  
Anne Kester  
\* Mr. & Mrs. Thomas H. Kiley  
Stephen B. Killian, Esq.  
Mrs. Dale Kinney  
\* Allan P. Kirby, Jr.  
# Jane Andrews Kirmse  
# Dr. D. W. Kistler  
Dr. & Mrs. Joseph M. Klein  
Mrs. James Klimovich  
# Mr. & Mrs. Allan Kluger



\*Wilkes Club, #Farley Club, †Deceased

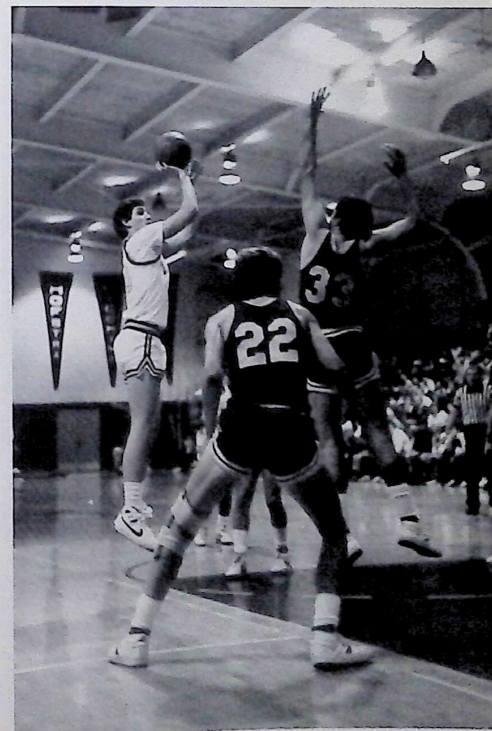

\*Wilkes Club, #Farley Club, †Deceased



## 1986 Annual Report of Gifts

### Friends continued

Joanne R. Kluger  
# E. L. Knorek Insurance Agency  
# Dr. John A. Koch  
Dr. & Mrs. C. Warren Koehl  
# Daniel L. Koffsky, Esq.  
Andrew Kovalchik, C.P.A.  
Rose Kraft  
August L. Kramer  
Horace E. Kramer  
# Ronald Krauss, Esq.  
Mr. & Mrs. Eugene L. Krawitz  
Bruce E. & Sandra Kunkle  
Mr. & Mrs. Clem Kurland  
# Nathan I. Kuss  
# Harold & Marsha Kwalwasser  
James & Jeannette Lacy  
Catherine Lafarge  
# Walter F. Lafeber  
# Jane K. Lampe-Groh  
Phyllis Landau  
Gertrude Landy  
Marvin Lane

Stephen B. Langfelder  
\* Mr. & Mrs. John Lanning  
Joan Latinski  
# Charles F. Laycock, M.D.  
Dr. David M. Leach  
John J. & Mary S. Leahy  
# Mr. Michael Lefchak  
Sandy Leikowitz  
Thomas E. Lehman, III  
Charles Lemmond, Jr.  
Mr. & Mrs. Anthony Leuzzi  
Joseph Leventhal  
Laura Lewis  
# Mrs. Mac Lewis  
Ann R. Lewis  
Nona Libenson  
# Mr. & Mrs. Edwin Lichtig  
# M. Lidz, Inc.  
Abraham H. Lipetz  
Judy Lipski  
Linda Lispi  
# Anne V. Liva

Frank J. Loch  
\* Miriam F. Long  
# Clinton M. Long  
Grace Lord  
# Dr. & Mrs. Edward Lotrick  
Evelyn Low  
# Jeffrey Lowenthal, Esq.  
Vera S. Lowery  
Sol Lubin  
Eva R. Luckenbach  
Rosemary Luksha  
Col. & Mrs. S. A. Lumia  
# Matt Lynott  
William Paul MacGregor, Esq.  
George F. Maccullock  
# Fred Magaziner, Esq.  
Peter B. Mailloux  
Mr. & Mrs. C. Paul Mailloux  
Elma L. Major  
Mr. & Mrs. Stanley Malitsky  
Kenneth Malkemes  
John J. & Gloria B. Malok  
# Mr. & Mrs. Michael Manganello  
Eugene Manganello '83  
Mrs. Carmella Marco & Family  
Mr. & Mrs. Paul J. Marcolina  
# John Marfia, Sr.  
# Mr. & Mrs. Albert Margolies  
Betty Mark  
# Esther Marliano  
Frances Marliano  
Mrs. Arnaud C. Marts  
Dave Mascalli  
\* Mr. & Mrs. Richard Maslow  
Virginia Masters  
Helen Matalavage  
Cynthia Matero  
Nicholas Mattise, Jr.  
# Thomas P. & Mary Ann Mautrer  
\* Dr. & Mrs. Robert L. Mayock  
George C. Mayoue  
Mr. & Mrs. Gerald McAllister  
John McAndrew  
Mr. & Mrs. Paul S. McCabe  
Gloria M. McCartney  
\* Mr. & Mrs. John McCole  
# Elizabeth T. McDonald  
Joseph McKeown  
Karen McKinley  
Mark P. McNealis  
\* † Paul R. Mehm  
Bernard J. Mengeringhausen  
Mr. & Mrs. S. Mermelstein  
Dr. & Mrs. David M. Meyer  
Elizabeth P. Meyer  
John Meyers  
Dr. James V. Meyl  
Dr. Francis J. Michelini  
# Leonard A. Miller  
Dr. & Mrs. James E. Miller  
Ann Millington  
# Mrs. R. C. Miner  
\* Mr. & Mrs. Charles H. Miner, Jr.  
Vincent J. Minsavage, C.P.A.  
Coray S. Mitchell  
# S. Keene Mitchell, Jr., Esq.  
Josephine Mizia  
# Mrs. Harry Mont

\* Mr. & Mrs. Gerald A. Moffatt  
Florence Mokris  
# Norman Monhait, Esq.  
Joseph J. Monka  
Dr. Ray L. Montante  
# Mr. & Mrs. Curtis Montz  
# John M. Moore  
Dorothy G. Moran  
Leland Moran  
\* Mrs. Jaroslav G. Moravec  
# Dorothy R. Morgan  
\* Jessie L. Morgan  
# Dr. & Mrs. Roy E. Morgan  
# Walter Morgan  
John Morgan, Esq.  
Frances Moritz  
Andrew J. Morris  
Betsy Morris  
# Herbert J. Morris  
Ed & Olga Morris  
Mr. & Mrs. Kenneth R. Morrison, Sr.  
John E. Morris, III, Esq.  
# Mrs. Victor Mosca  
# Dr. George P. Moses  
# Mrs. Joseph J. Mosier  
Benjamin Moscow  
Mt. Zion Baptist Church Choir  
James & Arline Muldoon  
# Mr. & Mrs. E. B. Mulligan, Jr.  
Mr. & Mrs. James K. Murray  
# Dr. Charles E. Myers  
# Morey & Sondra Myers  
# Mr. Wilbur Myers  
# Mr. & Mrs. Joseph R. Nardone  
# Dr. John Natzke  
Daniel W. & Gail L. Nauman  
Samuel H. Nelson  
# Mrs. Abram Nesbitt, II  
Helen Nesgoda  
# Barbara Davenport Neville  
Lawrence Newman, C.P.A.  
Mary Ellen Nieman  
# Dr. Edward P. Nork  
David Norris  
NPE Computer Group  
# Nuangola EPA  
# Dr. & Mrs. Robert E. Ogren  
# Marjorie B. Oppenheim  
Gerald M. Oppenheimer  
Margaret Orbaker  
Joseph D. Orlando, M.D.  
Mr. & Mrs. Richard S. Orlovski  
# Josephine Clapp Osbun  
# Joseph K. Osiecki  
# Margaret A. Osmer  
\* Mr. & Mrs. Robert Ostrowski  
Patricia O'Brien  
Peter & Adele O'Connell  
Dr. George J. O'Donnell  
# Mr. & Mrs. Paul A. O'Hop  
Mr. & Mrs. Kevin O'Toole  
Joseph Pagliante  
Frances Pagliaro  
John Panzitra  
Damian T. Papariello  
Mr. & Mrs. Charles E. Parente  
Mr. & Mrs. Oscar S. Parker, Jr.  
Scott Parkhurst

### Friends continued

Betty Patton  
# Ted Patton  
# Mr. & Mrs. Shepherd Pawling  
\* Mr. & Mrs. Richard L. Pearsall  
\* Mr. & Mrs. Adrian Pearsall  
# Morris Perloff  
Gerard Pernot  
Nich Perrella  
Joseph Persico, Esq.  
Charles Pfifferling, Jr.  
# Ann Phillips  
# Mr. & Mrs. Arthur L. Piccone  
# Jeffrey E. Picker, C.P.A.  
\* Frank L. Pinola, Jr.  
\* Mr. & Mrs. Joseph J. Pinola  
Eleanor Pish  
Philip Plaksin  
\* Edith Agnes Plumb  
Dottie Podlesney  
John & Dorothy Podlesney  
Verna Podlesney  
Podlesney Children  
# Edmund Poggi  
Edmund Poggi, III  
Suzanne T. Pohutski  
\* Kenneth L. Pollock  
Stanley J. Pomerantz  
Edward S. Popky  
Vivian Post  
# Frederic A. Potts  
# William J. Powell  
Dr. & Mrs. David Preston  
William G. Price  
Margaret Price  
# Dr. Samuel J. Puma  
Mr. & Mrs. Mario Quattrochi  
Kathryn A. Quinn  
Alice Rader  
\* Mr. & Mrs. George F. Ralston  
John M. Ramsey  
Larry Ranck  
\* Dr. William F. Raub  
Dr. & Mrs. Louis Ravin  
# Peter Ravin, Jr.  
Mr. & Mrs. Edward Ravitch  
# John G. Reese  
\* Dr. & Mrs. Charles B. Reif  
John J. Reno  
\* James Revie  
# Mr. & Mrs. W. Glasgow Reynolds  
\* Mr. & Mrs. Nicholas S. Reynolds  
\* Mr. & Mrs. Arnold S. Rifkin  
# Charles Robbins  
Dr. & Mrs. Ellis Roberts  
Thomas Roberts  
Dr. Isadore M. Robins  
Mrs. J. Franklin Robinson  
Lindsay C. Robinson  
# John M. Robinson, Jr.  
# James P. Rodechko  
Robert Roderick  
Ernest & Elaine Rodgers  
Peter K. Rofes  
Darcy W. Rogers  
Hildy A. Rogers  
Sophie T. Rokosz  
Henrietta Rolston  
# B. Fielding Rolston

## 1986 Annual Report of Gifts

\* Mr. & Mrs. Harold J. Rose, Jr.  
# Joseph J. Rosen  
\* Theodore Rosenberg  
# Lillian K. Rosenberg  
# Harold Rosenn  
# Dr. & Mrs. Daniel W. Rosenn  
\* The Honorable & Mrs. Max Rosenn  
\* Mr. & Mrs. Richard M. Ross, Jr.  
\* Mr. & Mrs. Eugene Roth  
# Mrs. Max Roth  
Mr. & Mrs. Harry Rothstein  
# Alvin Rothstein  
# Hopkin T. Rowlands, Jr.  
# Mrs. Hopkin T. Rowlands, Jr.  
# Mrs. Harry Ruggles, Jr.  
# Dr. M. U. Rumbaugh  
Marshall D. Rumbaugh  
Pauline Ruptic  
Jacob S. Russin, Esq.  
John M. & Lucille D. Ruth  
Mary Sharon Ryan  
Barbara Sabol  
Irwin Sagenkahn, C.P.A.  
# Francis Salley  
Robert D. Salsburg  
\* Nancy Sanderson  
\* James J. Sandman, Esq.  
Jeffrey Sands  
Doris Saracino  
\* Mr. & Mrs. Joseph J. Savitz  
John W. Schalles  
Robert M. Schantz  
\* Mr. & Mrs. Edward Schecter  
Mrs. Edward J. Schellenberg  
Pasco L. Schiavo, Esq.  
# Richard P. Schifter  
\* Nathan Schiowitz  
# Dr. Albert Schiowitz  
William E. & Mary Ann Schirmer  
# Michael Schler, Esq.  
Eileen Schmidt  
# Roland Schmidt  
Mr. & Mrs. Dave School  
# Mr. & Mrs. Harry Schooley  
# Mrs. Newell Schooley  
# Marvin Schub  
Kathleen M. Schuettler  
Mr. & Mrs. Kurt H. Schulz  
Fred Schwager  
# Mrs. Leon Schwartz  
Mr. & Mrs. Alfred F. Schwartz  
# Fear Scovell  
# Mr. Joseph L. Seiler, III  
Michael Selzer, Esq.  
# Mrs. Edwin W. Semans  
Rosella Sentiwany  
Sue Sentiwany & Rita  
Dr. Louis Serling  
Michael D. & Lucille A. Serock  
Mary & Robert Serock  
Dr. & Mrs. Edward A. Shafer  
Catherine Shafer  
Mrs. Charles L. Shafer  
\* Sarah T. Shaffer  
# Attorney & Mrs. Charles Shaffer  
Mrs. Bernard Shair  
Molly Shaughnessy  
Michael P. & Ulvia Shay

# Charles A. Shea, III  
\* Mr. & Mrs. Thomas Shelburne, Sr.  
\* Attorney & Mrs. Perry Shetz  
Mr. & Mrs. Sherman Shore  
# Mrs. Robert E. Shortz  
Jeff Shrader  
Samuel H. or Evelyn V. Shrum  
William Shull  
# Virginia P. Sikes  
# Mr. & Mrs. Leonard Silberman  
# Arthur F. Silverblatt, Jr., Esq.  
\* Arthur Silverblatt, Sr., Esq.  
Mr. Wesley Simmers  
\* A. L. Simms  
Simpson Paper Co. Accounting  
Mrs. Olivia Skuzinski  
\* Allan Slaff  
Mr. & Mrs. Lyle Slaff  
# Dr. & Mrs. M. I. Slavin  
Helen M. Sliker  
\* Helen Farr Sloan  
Joan Sloan  
# Gene Slusser  
Mr. & Mrs. Charles L. Smith  
Donald A. Smith  
Gordon A. Smith  
# Mr. A. DeWitt Smith  
Mr. & Mrs. Jack Smith  
Ruth K. Smith  
Regina L. Smocharski  
Mitchell C. Snapper  
Mrs. Charles S. Snyder  
# Marilyn Snyder  
Genevieve Sokash  
Paul & Marilyn Solomon  
# Dr. & Mrs. Richard Somma  
David W. Sommers  
# Norman J. Sondheim  
\* Dr. & Mrs. Charles A. Sorber  
# Dr. & Mrs. David A. Sorber  
# Marjory Sorber  
# William Sordoni  
\* Stephen Sordoni  
\* Mr. & Mrs. Andrew J. Sordoni, III  
# John P. Sosinski, C.P.A.  
Michael Sousa  
Mr. & Mrs. Anthony Spadafora  
# Johann Spadafora  
# Thomas M. & Cindy L. Spadafora  
\* Keith Spalding  
# Eugene Spier  
# Dr. Robert L. Sproull  
Janina B. Stangert  
Martha A. Stapin  
Anna M. Stapinski  
Mr. & Mrs. John A. Stapinski  
Mr. & Mrs. Narcey Stapinski  
Richard D. Stark, Jr.  
Mr. & Mrs. James E. Steinbrecher  
Dr. & Mrs. Wallace F. Stettler





## 1986 Annual Report of Gifts

### Friends *continued*

- # Adelia R. Stevens
- # Alfred Stortz
- Maureen M. Straub
- Margaret Strickler
- Mr. & Mrs. Ric Tattersall
- Lillian Teitelbaum
- Ten East South Street Apart.
- Mr. & Mrs. John Thalenfeld
- # Mr. & Mrs. David R. Thalenfeld
- # Cromwell E. Thomas
- Michael Thomas
- Mr. & Mrs. John Thomas
- Samuel C. & Joan M. Thomas
- William S. & Ann E. Thomas
- # David L. Thomas, Esq.
- Katherine Tinsley
- Mrs. Thomas J. Tosh
- # Frank Townend
- Mrs. Ernest Townend, Jr.
- J. Wallace Tregaskis
- \* Mr. & Mrs. William H. Tremayne
- Nat Trembath
- # Mr. & Mrs. Stephen A. Trentman
- # Majorie Trethaway
- Mr. & Mrs. Jack Trompeter
- # Mrs. Jesse M. Trotter
- E. Zlata Tuhy
- Mr. & Mrs. Michael Tunley
- Mr. & Mrs. William A. Turner
- Lee Turner
- \* Nathan Turteltaub
- # Margaret W. Tuttle
- # D. B. Tweedy
- Dr. Irwin Utberg
- Marian M. Uhl
- \* Mr. & Mrs. William J. Umphred
- Edward Urbanski
- Rose Uter
- Dr. John T. Valenti
- Mr. & Mrs. Sam Valeri
- Laura Van Jura
- Edward L. Vergari
- # Anna Glen B. Viorer
- Carmen & Josephine Votta
- Robert N. & Mary T. Votta
- Agnes G. Walsh
- Ned Walsh
- Marian Walsh
- # Mr. & Mrs. Christian Walter
- Quentin R. Walters
- Wayne Walters
- # Mr. & Mrs. Melvin Warshal
- Margaret Wartella
- # Dr. Stephen Wartella, Jr.
- # Mrs. H. Robert Weaver
- Beatrice Weber
- Florence Weber
- # Lisa Wei Chiag
- # Florence Weinberg
- Steven J. Weingarten
- Jonathan L. Weir
- Mrs. Michael Weiss
- \* Mr. & Mrs. Norman E. Weiss
- Stanford L. Weiss
- Mr. & Mrs. Dudley R. Weiss
- \* Norman E. Weiss
- Donald Werts
- # Robert A. West
- Mrs. Paul Westenheffer
- # Lewis W. Wetzel
- # David Whipple
- # Mary E. B. White
- # Mr. & Mrs. Harold B. Whiteman, Jr.
- Amy E. Wiedmer
- \* Mr. & Mrs. Joseph A. Wiendl, P.E.
- Mr. & Mrs. Eugene Wilder
- # George Elliot Memorial Boxing
- Tournament
- Mr. & Mrs. Joseph Williams
- R. C. Williams Insurance Agency
- # Colonel Thomas Williams, Jr.
- # Mr. & Mrs. Gordon T. Wilson
- \* William I. Winchester
- Bud & Gene Wisnieski
- # Witco Corp. Employees
- # Rita G. Wolberg
- Walter Wood
- Edgar H. Wood
- Ronald. J. Wydo, Esq.
- Stanley Yancis
- Carmella Yanora
- # Mr. & Mrs. James Yates
- Benedict A. Yarko, C.P.A.
- # Mr. & Mrs. C. J. Younger
- Richard S. Zarin
- # Frieda Zatzoff
- Walter Zbig
- # Jonalt Zimiles
- Charles B. Zimmerman
- # Stephan Zneimer

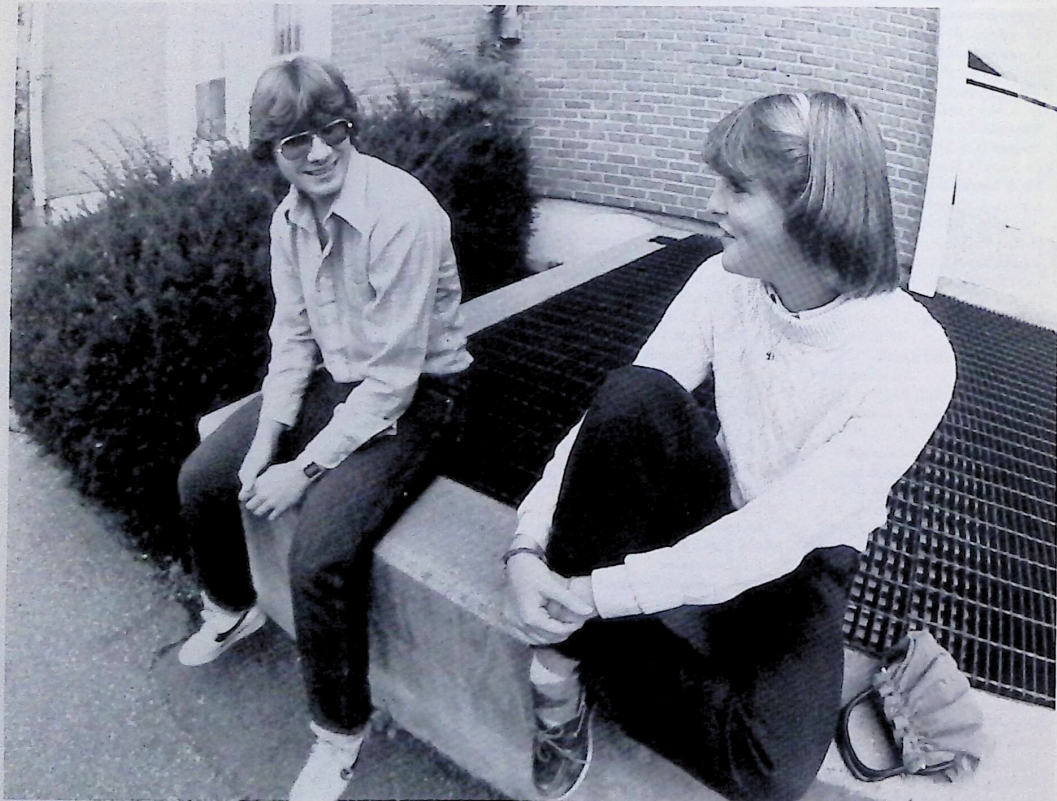

\*Wilkes Club, #Farley Club, †Deceased

## 1986 Annual Report of Gifts

### Business & Industry

- 325 Donors
- \$237,526
- # AAMA
- # Aaron Products
- Acme Locksmith Shop
- \* Aeroflex Foundation
- \* Air Products & Chemicals, Inc.
- H. Alter & Co.
- # American Asphalt Paving Co.
- # American Bldg. Maintenance Co.
- # American Cigar
- # Andrecko's Photo Print
- Area Business Machines
- # Ashley Machine & Tool Co.
- # Associated Imports, Inc.
- # Atlantic Financial Federal
- # Balester Optical Company, Inc.
- # Baron, Strassman & Co.
- Barre Engraving Co.
- \* Bernard Bartikowsky, Inc.
- # M. B. Bedding Co.
- # Bedwick & Jones Printing, Inc.
- # Don Bennett Advertising, Inc.
- # Bertels Food Company, Inc.
- \* Bevaco Can Service
- Bevans Menswear
- Biddle & Eno, Ins.
- Block Brother's Insurance Co.
- # Bloomsburg Metal Co.
- # Bonner Chevrolet Co.
- Bonomo Trucking Co.
- # Bosco's Department Stores, Inc.
- Boury Corp.
- \* Brennan Electric Co.
- Sime Brogan Clothing
- # Builders Supply Co.
- # Central Clay Products Co.
- Charles & Mary Music Co.
- Allen Clark, Inc.
- # Frank Clark, Inc.
- Collingdale Millwork Co.
- # Columbia Coal & Development Co., Inc.
- # Community Motors
- # B. G. Coon Con'ct. Company Inc.
- # Cornell Iron Works, Inc.
- # Costcia's Food Management, Inc.
- \* C-TEC Corp.
- # Culbro Corp.
- \* Custom Extruders, Inc.
- # Dale Coal Corp.
- # Dana Perfumes
- # A. Dancheck, Inc.
- # Daring's Market, Inc.
- Davenport Pharmacy
- William W. Davis
- Deckour's
- # Deemer & Company Inc.
- # Dalton Aluminum Products
- Dental Associates
- Design Systems
- Damoco Gas & Oil Co.
- # Dorranceston Millwork, Inc.
- Drexel Htg. Dist., Inc.
- # Dunbar Builders Hardware, Inc.
- # James Eagen & Sons, Inc.
- # East Side Sand and Gravel
- # Eastern Penna., Supply Co.
- # Eberhard Faber, Inc.
- J. C. Ehrlich Co., Inc.
- \* Elkay Industries, Inc.
- # David Entley, Inc.
- Extrusion Division/Aluminum Group
- \* Paul J. Eyerman, Inc.
- # Fainberg's Inc.
- Fairview Shoe Co.
- # Falcone Beverage Co.
- # Federal Company Stock
- # Fink's Fish Market
- \* First Eastern Bank, NA
- # First National Bank of Avoca
- # First National Bank of Wyoming
- # First Valley Bank
- Floristry By C. Bolin Ltd.
- Forms Plus, Inc.
- # Fortune Fabrics, Inc.
- # Forty Fort Lumber Company, Inc.
- \* Franconi Auto Parts Co.
- Franklin First Federal Savings
- # Franklin's Family Restaurant
- # Jack Friedman Electric Supply
- # Friedman's Express, Inc.
- Gallagher Floral Supply
- # Galland-Steinhauer & Repa
- Gardner Rubber Stamp Co.
- # General Glass International Corp.
- # Globe Security System Co.
- # Golden Business Machines
- # Goodwin Volkswagen, Inc.
- # A. J. Grosek, Association
- # The Guard Network
- # Gus Genetri Hotel, Inc.
- Sue Hand's Imagery
- # Hanover Bank of Pennsylvania
- # Hillman Service Company, Inc.
- # Home Consumer Discount Co.
- # Home Fuel Corp.
- Authorized Hoover Sales
- Don Humphrey Real Estate
- Hurjax Photo Supplies, Inc.
- \* Ingersoll-Rand Co.
- # Insalaco's Pittston Market
- # Kaminski Brothers, Inc.
- # Kaplan's Furniture Showroom
- # Kay Wholesale Drug Co.
- # Keystone Coca-Cola Bottling Co.
- # The Kidder Peabody Foundation
- # Kidder Peabody & Company, inc.
- # The Kiddie Shoppe
- # King Glass Co.
- Klein Auto Parts Co.
- Koch's Deli
- \* A. Koral Fashion, Inc.
- # Kranson Clothes
- # Labor Enterprises
- # Landau's of Plymouth, Inc.
- # Lane's
- Robert W. Laux Agency
- # Laventhol and Horwath
- # The Leader Paint Wallpaper Co.
- \* The Leslie Fay Companies, Inc.
- \* Lewith & Freeman
- # Liberty Throwing Company, Inc.
- The Linen Closet, Inc.
- # Llewellyn-McKane, Inc.
- # C. C. Lobb, Inc.
- Lucerne County Community College
- Lynco Insulin
- # Mack Electric Supply Co.
- # Mackley Oil Co., Inc.
- # Mack Realty Co.
- # Mackreese, Inc.
- # Marquis Art & Frame Shop
- R. H. Martin Plastic Specialties
- # Master Chemical Products, Inc.
- # Master Garment Cleaners
- Master Florist
- # Marus Enterprises, Inc.
- # McCauley Tire Service Co.
- # M. J. McLaughlin, Inc.
- # Medicus Industries, Inc.
- \* Merchants Bank North
- # Merchants Hardware Company, Inc.
- # Meiko Glass Co.
- # Miners Savings Bank
- # Modern Plastics
- # M. E. Moore & Sons
- \* Morgan Electric
- # Motor Towing, Inc.
- # Mountaintop Container Co.
- # Market Division of U.S. Leisure, Inc.
- My Brothers Place, Inc.
- # Native Textiles Caribrock Ind.
- # Neidoff's Restaurant
- # Nelson Furniture
- Noble Furniture Store
- # North American Die Casting Corp.
- \* Northeastern Bank of PA
- # Northeastern Window & Door Assoc.
- # Offset Paperback Mfrs. Inc.
- # Old River Road Bakery, Inc.
- Orange Grove Market
- \* Ownes-Illinois, T.V. Products
- \* PA Millers Mutual Insurance Co.
- # Paper Magic Group, Inc.
- \* E. E. Parkhurst, Inc.
- # Peat, Marwick & Mitchell
- # Penn Refrigeration Service
- \* Pennsylvania Gas & Water Co.
- # Pennsylvania Paper & Supply Co.
- \* Pennsylvania Power & Light
- # Peoples Bank of Nanticoke
- # Pepsi-Cola Bottling Co.
- Perugino's Villa
- Pierce Bakery
- \* Pool, Siegel & Association
- \* Prudential-Bache Securities
- # Pyros & Sanderson
- # Ralmark Co.
- \* RCA
- Regency Catering Service, Inc.
- # Rex Shoe Co.
- # E. W. Roberts Sons, Inc.
- Rohm and Haas Co.
- \* Rosenn, Jenkins & Greenwald
- C. W. Schultz & Sons, Inc.
- D. T. Scott & Sons
- # Scranton Tribune
- \* Sears Roebuck & Co.
- # Service Electric Cable TV, Inc.
- Sicklers, Inc.
- Silver Spring Water Co.
- Simpson Paper Co.
- # Smith, Miller & Associates Inc.
- # Snowden Federal Directors
- # The Soback Corporation
- # Society Mills
- # Sordani Enterprises
- Green Furs
- John Sponach Ford Co.
- # Sunshine Food Market
- Tamblyn Company
- # Thomas C. Thomas Co.
- \* Thoren Industries, Inc.
- \* The Times Leader
- Tommy's Pizza Corner
- # Torvik Safe & Lock
- # Tri Our Steaks
- # Tron Industries, Inc.
- # Triple A Security Systems
- # J. L. Turner Co.
- # UGI Corp.
- \* United Farm Bank
- # Valley Chevrolet
- # Valley Distributing & Storage
- Valley Farms Dairy, Inc.
- Venas Construction Company, Inc.
- Flack Wallack, Inc.
- Walters Associates, Inc.
- Wasseroff's, Inc.
- # WBRF-TV, Inc.
- # Weiss Markets, Inc.
- West Parking, Inc.
- West Side Bank
- Westmoreland Club
- # H. A. Whiteman & Co., Inc.
- # Wholesale Window Shade Distributors
- H. C. Wiener Lumber Co.
- # Wilkes-Barre Clay Products Co.
- # Wilkes-Barre Window Cleaning
- # William W. Davis Co.
- # Jack Williams Tire Co.
- # Robert H. Wilson & Associates, Inc.
- # WNEP-TV
- \* The Wood Co.
- # The Woodlands An Inn
- Wyoming Valley Garment
- # Wyoming Valley Motors
- Zimmerman Sheet Metal Works

\*Wilkes Club, #Farley Club, †Deceased



## 1986 Annual Report of Gifts

### Matching Gifts

210 Donors

95 Corporations

\$48,825

Abbott Laboratories  
Air Products & Chemicals, Inc.  
Alco Standard Corporation  
Allied Corporation Foundation  
American Cyanamid Co.  
Arthur Anderson & Company Foundation  
Anheuser-Busch Foundation  
Associated Dry Goods Corporation  
AT&T Foundation  
Bell Atlantic Corporation  
Bell of PA  
Bethlehem Steel Corporation  
Burlington Industries Foundation  
Carpenter Technology Corporation Foundation  
CBS, Inc.  
Celanese Research Co.  
CertainTeed Corporation Foundation  
The Chase Manhattan Corporation  
Chemical Bank  
CIBA-GEIGY Corporation  
CIGNA Foundation  
CNA Foundation

Combustion Engineering, Inc.  
The Commonwealth Fund  
Computer Consoles, Inc.  
Coopers & Lybrand Foundation  
Corning Glass Works Foundation  
Dow Chemical U.S.A.  
Dunn & Bradstreet Corporation Foundation  
Employers Reinsurance Corporation  
The Equitable Life Assurance Society of the U.S.  
Ethyl Corporation  
Exxon Education Foundation  
Federated Department Stores Foundation  
First Interstate Bancorp  
Fulton Financial Corporation  
General Electric Foundation  
Grace Foundation, Inc.  
The Graver Co.  
GTE Corporation  
The Hartford Steam Boiler Inspection and Insurance Co.  
Hercules, Inc.  
IBM Corporation  
Ingersoll-Rand Co.  
Irving Trust Co.  
James River Corporation

Johnson & Johnson Family of Companies Contribution Fund  
The Kidder Peabody Foundation  
The Lubrizol Foundation  
Manufacturers Hanover Foundation  
Martin Marietta Corporation  
Meridian Bancorp, Inc.  
The Mitre Corporation  
MONY Financial Services  
Morgan Guaranty Trust Company of New York  
National Steel Corporation  
Nationwide Foundation  
NCR Foundation  
New England Telephone  
New York Life Foundation  
New York Telephone  
Norfolk Southern Foundation  
North American Philips Corporation  
Northeast Utilities  
Northwest Industries Foundation, Inc.  
Northwestern Mutual Life Insurance Co.  
Owens-Illinois, Inc.  
The Peat, Marwick, Mitchell Foundation  
Pennsylvania Power & Light Co.  
Pennwalt Foundation  
Pfizer, Inc.

The Prudential Insurance Company of America  
RCA Corporation  
RJR Nabisco, Inc.  
Royal Insurance  
Joseph E. Seagram & Sons, Inc.  
The Singer Company Foundation  
SmithKline Beckman Foundation  
Sonat, Inc.  
The Southland Corporation  
Staley Continental, Inc.  
The Standard Oil Co.  
State Farm Companies Foundation  
Sun Company, Inc.  
Tenneco, Inc.  
TRW Foundation  
UGI Corporation  
United Services Automobile Association  
United Technologies Corporation  
Warner-Lambert Co.  
Westinghouse Educational Foundation  
Whirlpool Foundation  
John Wiley & Sons, Inc.  
The Xerox Foundation  
Yarway Corporation

### Foundations

14 Donors

\$656,182

Aeroflex Foundation  
Baltimore Family Foundation

The Bergman Foundation  
Carpenter Technology Corporation  
Alexander W. Dick Foundation  
Foundation for Independent Colleges

Jewish Community Foundation  
F.M. Kirby Foundation, Inc.  
Marquis George MacDonald Foundation  
J.N. Pew, Jr. Charitable Trust

John Sloan Memorial Foundation, Inc.  
L.B. Smith Foundation  
Sardoni Foundation, Inc.  
The Louis L. Stott Foundation

### Organizations

18 Donors

\$4,520.00

# Bricklayers Local #30  
\* Carpenters Local Union #514  
# The Century Club  
# Community Concert Association

# Construction & General Laborers  
# Electrical Workers #163  
# Greater Wilkes-Barre Council of Labor  
# I.L.G.W.U.  
# Northeast PA Building & Construction

Painters Union Local #41  
Pennsylvania Collegiate Band Master Assoc.  
# Plumbers Local Union #90  
# Roofers Local Union #124

# Sheet Metal Workers #44  
Simpson Paper Company Sunshine Club  
Staff Association of Bryn Mawr College  
# Teamster's Union  
\* Wilkes-Barre Rotary Club

### Bequests and Trusts

12 Gifts

\$704,170

Thomas J. Coburn '49 Estate  
Fred H. Davies Estate

Rulison Evans Student Loan Fund  
Brynly R. Griffiths Estate  
Koons Charitable Trust  
Mosteller Trust Scholarship

H.B. & E.M. Plumb Trust  
Harriet P. Ripley Estate  
Marian Schaeffer Estate

Frances D. Shotwell Estate  
Wandell Charitable Trust  
Emery & Mamie Ziegler Scholarship

## 1986 Annual Report of Gifts

### Endowed Scholarships

Kevin Barker '75  
4 Gifts  
\$150

Eitel and Alvan Baum  
3 Gifts  
\$1,715

William Bernhard IV '83  
53 Gifts  
\$6,060

Genevieve Todd Brennan  
6 Gifts  
\$1,869

Robert S. Capin '50  
14 Gifts  
\$2,180

Challenger Seven  
12 Gifts  
\$2,612

Chester Colson  
7 Gifts  
\$215

Dr. & Mrs. Davenport  
1 Gift  
\$100

George F. Elliot  
9 Gifts  
\$857.03

David Findora  
3 Gifts  
\$175

Margarer Mary Hagelgans '86  
66 Gifts  
\$2,937

Arthur J. Hoover '55  
91 Gifts  
\$3,467

Ruth Jesse  
6 Gifts  
\$315

Kaslas-Sheporaitis  
1 Gift  
\$1,000

William Langfelder  
20 Gifts  
\$6,085

Anne Vanko Liva  
3 Gifts  
\$225

Dr. Charlotte Lord  
4 Gifts  
\$425

Robert McBride '74  
1 Gift  
\$25

Ruth & John McHenry  
16 Gifts  
\$453

Dr. Jaroslav Moravec  
2 Gifts  
\$212

George & Helen Ralston  
35 Gifts  
\$3,360

Dr. Charles B. Reif  
44 Gifts  
\$6,228

Robert Schub  
6 Gifts  
\$150

Merritt and Marjory Sorber  
2 Gifts  
\$1,150

Francis Umphred  
3 Gifts  
\$75

Ira Zatcoff  
2 Gifts  
\$500

### Special Endowed Funds

Donald S. Carpenter  
18 Gifts  
\$13,150

Commemorative  
5 Gifts  
\$39,303

Mehm Library  
1 Gift  
\$2,000







Annual Giving Office  
Wilkes College  
Wilkes-Barre, Pa. 18766  
(717) 824-4651

Non-Profit  
Organization  
U.S. Postage  
P A I D  
Permit No. 355  
Wilkes-Barre, Pa. 18766

ADDRESS CORRECTION REQUESTED  
RETURN POSTAGE GUARANTEED