

# WILKESuniverse

The voice of Wilkes University Alumni

VOLUME TWELVE, ISSUE THREE

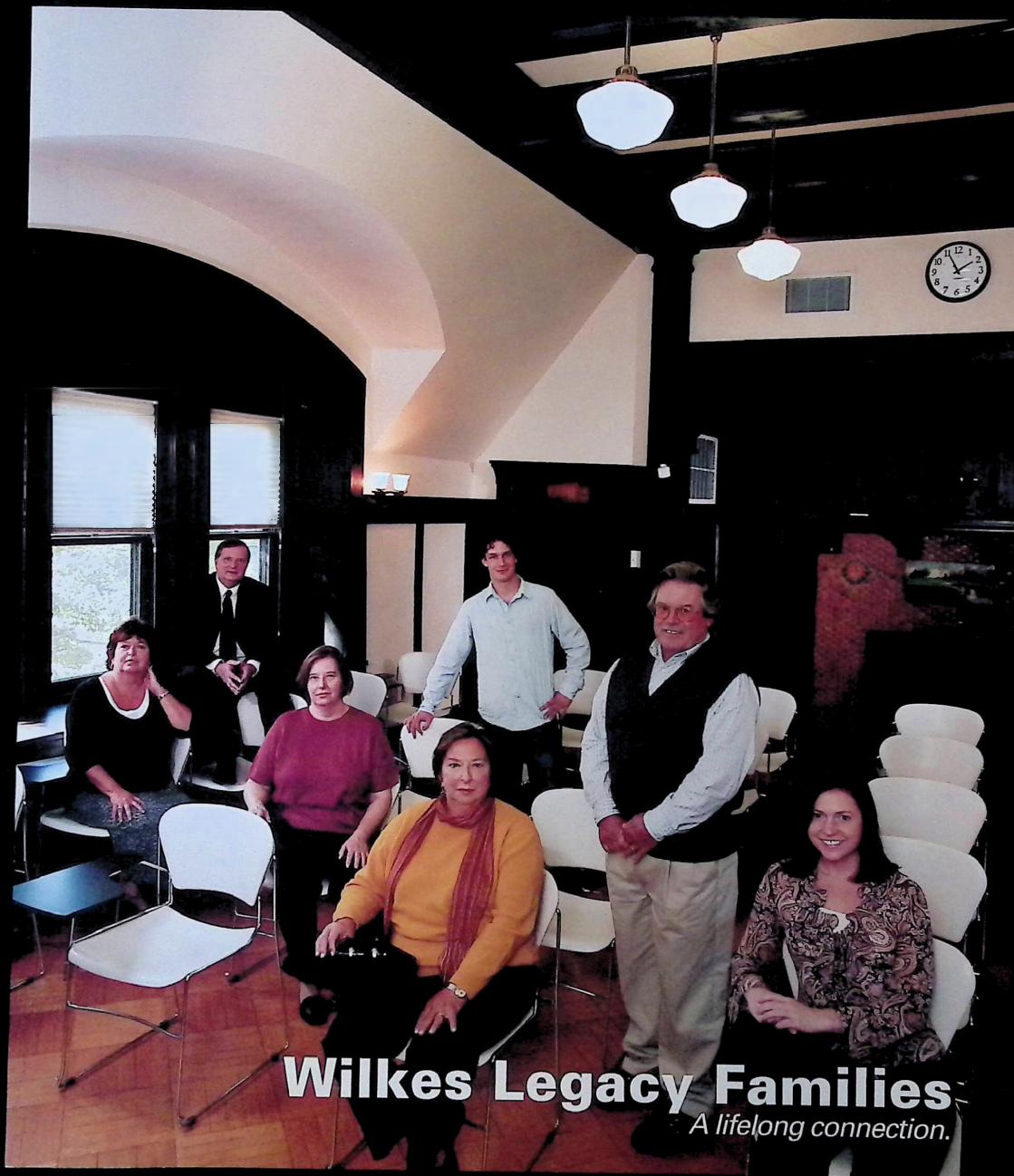

## Wilkes Legacy Families

*A lifelong connection.*



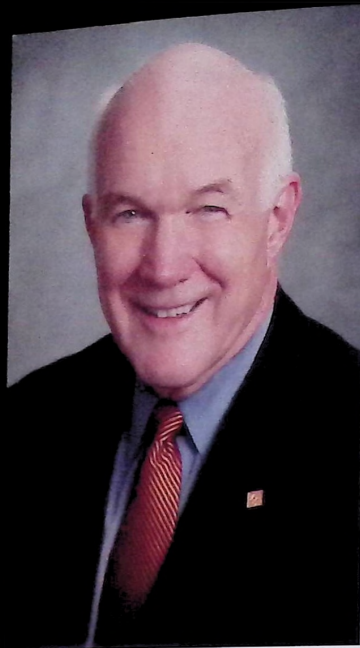

Earl & Sedor Photography

## Wilkes: Real Progress, Greater Promise

BY DR. TIM GILMOUR, WILKES UNIVERSITY PRESIDENT

I AM PLEASED TO REPORT SOME WONDERFUL NEWS FOR WHICH EVERY MEMBER OF THE Wilkes University family can be proud. A team of reviewers from the Middle States Commission on Higher Education recently issued an exceptionally positive assessment of the progress Wilkes has made over the past five years and for its potential for the future.

This assessment was expressed in the Periodic Review Report. These reviews are required of all Middle States institutions at the mid-point in their ten-year accreditation cycle to ensure that they are taking the steps necessary to meet the increasingly demanding Middle States criteria.

To say we are well perceived by our reviewers is putting it mildly. They said, "Wilkes University is a center for excellent education, with a faculty, administration and staff whose priority is the education of leaders for today and tomorrow."

The Middle States reviewers discovered an undeniable climate of academic excellence here. They noted that "... Wilkes University is becoming known as a place for exceptional education and exceptional opportunities for personal and professional growth."

The evaluation team was particularly impressed with the university's planned focus on mentoring to produce exceptional results in all of its academic programs and commented that the past several years have seen a complete revamping of the university's financial management operation, creation of a transparent budget process, and significantly improved food service, purchasing, and public safety functions.

As someone who has dedicated his adult life to academics, I love to hear words like transparent when describing a budget process. That word speaks volumes about integrity and honesty, and those will always be watchwords at this university.

I must mention a line that virtually leaps from the page of our Middle States report. When commenting about our Campus Master Plan, the reviewers observed that "Wilkes has unleashed its imagination on the future." I can't help but reflect on what a wonderful commentary this is on all the work that we do here. At its heart, the function of any institution of higher education is to touch society's tomorrows through the accomplishments of those we teach today.

Make no mistake, Wilkes has challenges to face to reach its full potential. We will address those challenges head-on with the help of all of you and fulfill our great promise as a university. Those challenges include reaching the ambitious goals that the board of trustees sets with us. The Board has centered the university's strategic plan on three points of focus: excellence and growth in educational programs, developing world-class support programs, and valuing our people through a focus on their development. You will hear more about each of these initiatives as we continue to make progress in the coming years.

Reaching these goals will take hard work, dedication, and talent, but I believe those attributes are present here today in the talented students, faculty, committed alumni, and staff who comprise the Wilkes community. ■■

*Tim Gilmour*

### WILKES UNIVERSITY

**President**  
Dr. Tim Gilmour

**VP for Development**  
Martin Williams

### UNIVERSE EDITORIAL STAFF

**Executive Director, Marketing Communications**  
Jack Chielli

**Associate Director, Marketing Communications**  
Christine (Tondrick) Seitzinger '98

**Sports Editor**  
John Seitzinger

**Contributing Writers**  
Tracey M. Dooms  
Donna Talarico '06

**Layout/Design**  
Mark Golaszewski  
Snavelly Associates, Ltd.

### ALUMNI RELATIONS STAFF

**Executive Director**  
Sandra Sarno Carroll

**Associate Director**  
Michelle Diskin '95

**Alumni Services Manager**  
Nancy A. Weeks

### ALUMNI ASSOCIATION BOARD OFFICERS

**President**  
Colleen Gries Gallagher '81

**First Vice President**  
George Pawlusch '69

**Second Vice President**  
Terrence Casey '82

**Historian**  
John Pullo '82

**Secretary**  
Beth Danner '02

### PRODUCTION

**Photography**  
Earl & Sedor Photographic  
Michael P. Touey  
Curtis Salonick Photography  
C. Richard Gillespie

**Printing**  
Hoechstetter Printing

### FALL 2005

Wilkes University is an independent institution of higher education dedicated to academic and intellectual excellence in the liberal arts, sciences, and professional programs. The University provides its students with the experience and education necessary for career and intellectual development as well as for personal growth. We emphasize a sense of values and civic responsibility, and encourages its students to welcome the experiences and challenges of a diverse and continually changing world. The University enhances the tradition of strong student-faculty interactions in all its programs, attracts and retains outstanding people in every segment of the University, and fosters a spirit of cooperation, community involvement, and individual respect within the entire University.

# WILKESuniverse

VOLUME TWELVE, ISSUE THREE

# Contents

## Features

### Cover Story:

2 Legacy families make Wilkes a part of their lives

6 Taking action for diversity

### Sports:

16 Women's soccer team experiences teambuilding through travel

## Sections

8 Association News

12 On Campus

17 2004-2005 Annual Report of Gifts



On the cover: One family shares the memories of a Wilkes education. From left: Stephanie Boyle Cawley '66, F. Charles Petrillo, Esq. '66, Marion Boyle Petrillo '70, Christopher Rash '06, Patricia Boyle Heaman '61, Robert J. Heaman '61, Catherine M. Heaman '92.



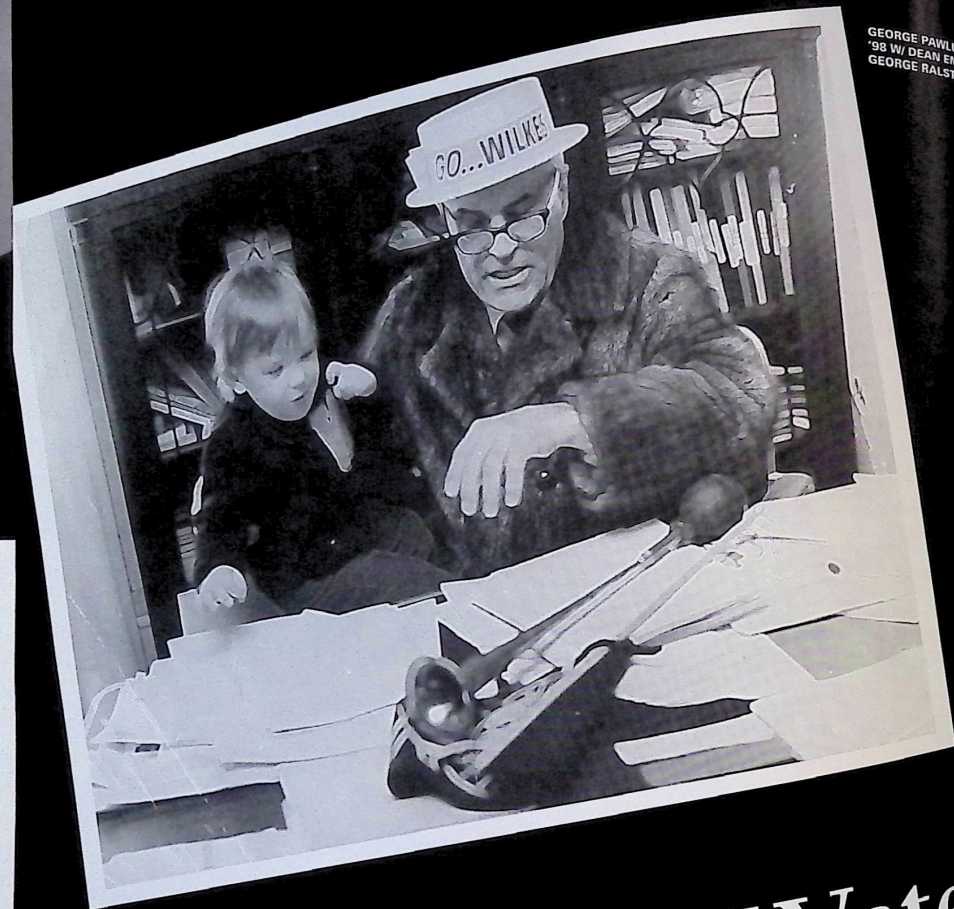

GEORGE PAWLUSH IV  
'98 W/ DEAN EMERITUS  
GEORGE RALSTON

# Thicker Than Water

BY TRACEY M. DOOMS

Legacy families  
make Wilkes a  
part of their lives

**W**hy do people love Wilkes? The reasons are as diverse as the people themselves. But there must be something special when, year after year, alumni recommend Wilkes to their children and their children's children. A lot of families are making Wilkes University a multigenerational part of the family—a part that permanently connects them to the university's past...and to its future.

"We're celebrating the many connections legacy families have to Wilkes University, and we are excited about telling the stories of how Wilkes continues to offer an experience that transcends the generations," said Sandra Carroll, executive director of alumni relations.

Legacy families help expand the Wilkes family for the benefit of the entire university, according to Mike Frantz, vice president for enrollment and marketing. "Alumni who recommend Wilkes to prospective students are giving a great gift to their alma mater. That recommendation is a powerful endorsement of the university—especially if the student is a family member," said Frantz.

## The Zokas: Academic Achievers at Wilkes

Three sisters, three Wilkes University students. For the Zoka family, 1990–1991 was the biggest Wilkes year of all: Kim was a senior, Krista a junior, and Kathy a freshman. Kim also worked in the admissions office, giving tours and educating potential students about the Wilkes University experience. Krista was on the basketball team, and Kathy was just starting the studies that would lead to her graduating first in her class. "We all felt very welcome at Wilkes," Krista said. "To me, Wilkes is like a big family."

Although the three Zoka sisters grew up in nearby Kingston, it wasn't a given that they would enroll at Wilkes. After all, their parents, Suzanne and Robert Zoka, might have pushed the schools they attended (Marywood University and the University of Scranton respectively). Instead, the eldest, Kimberly Ward '91, decided on Wilkes because of its academic reputation and also because of a professor who took the time to talk with her about her initial goal of attending medical school. Kim recalls that her sister, Krista Rubino '92, chose Wilkes because of two people. "It was a combination of me and the basketball coach," she said. By the time sister

number three, Katherine Genovese '94, was heading for college, she had already taken an early calculus class at Wilkes and visited her sisters enough to know she would follow in their footsteps. The scholarships all three received helped seal the deal.

The girls did well. Kathy had a 4.0 grade point average and received the Maxwell award for graduating at the top of her class, Kim posted a 3.472, and Krista 3.2. Today, Kim uses her bachelor's degree in biology and minor in chemistry at Pfizer Inc. in Groton, Conn., where she's a scientist in the regulatory chemistry, manufacturing, and controls department. Krista earned a bachelor's degree in psychology/elementary education, followed by a master's in educational development and strategies, and taught first grade for eight years before becoming a stay-at-home mom to her three young children. Kathy earned a bachelor's degree in math and a master's in education and now teaches math at

GAR Memorial High School, just a few blocks from the Wilkes University campus.

"I tell my students to go to Wilkes," Kathy said. "I tell them you don't need to go to a really huge school to get a good education."



KATHERINE GENOVESE, 2ND FROM LEFT, IN 1994 ON THE OCCASION OF HER GRADUATION AT THE TOP OF HER CLASS WITH (L TO R) SUZANNE ZOKA, KRISTA RUBINO, ROBERT ZOKA, KIMBERLY WARD, AND THEN-PRESIDENT OF WILKES CHRISTOPHER BREISETH.



COVERstory

**The Boyles: Almost 50 Years at Wilkes**

For the Boyle sisters, Wilkes University offered a lifeline to higher education. Scholarship aid was an important consideration for the Wilkes-Barre family with seven daughters. "Educating seven children was quite a challenge to my mother after my father died in 1963," recalled Patricia Boyle Heaman '61, the eldest of the sisters. "Wilkes had a reputation for offering an excellent education in the liberal arts to students who couldn't manage the financial strain of room and board in addition to tuition." It helped that each of the Boyle sisters, who attended Wilkes as commuting students, received a scholarship.

Five of Patricia's six sisters followed her to Wilkes:

- Stephanie Cawley '66 of White Haven, now director of the Carbon County Bureau for the Aging.
- Suzanne Rash '69 who was a reading specialist in the Wilkes-Barre Area School District until her death this past year.
- Marion Petrillo '70 of Wilkes-Barre, English professor at Bloomsburg University.
- Anne Boyle '75 of Winston-Salem, N.C., professor of English and women's studies at Wake Forest University.



SEATED, L-R: PATRICIA BOYLE HEAMAN, STEPHANIE BOYLE CAWLEY, ANNE BOYLE SUZANNE BOYLE RASH; STANDING: MICHELLE BOYLE, MARION BOYLE PETRILLO, JACQUELYN BOYLE GHORMOZ.

• Jacquelyn Ghormoz '78 of Wilkes-Barre, a director and counselor in the student affairs office and adjunct faculty member in psychology at College Misericordia.

Patricia met husband Robert J. Heaman at Wilkes, where he retired in 2001 as professor emeritus of English after a career that included serving as dean of the School of Liberal Arts and Human Sciences. Although their older daughter, Maggie, earned her degrees from other colleges, she laid the foundation at Wilkes through the Young Scholars Program and Wilkes theater programs while she was in high school. Maggie is now resident designer and costume shop manager for the San Jose (Calif.) Ballet Company. Younger daughter Catherine earned a bachelor's degree in psychology from Wilkes in 1992 and a master's in counseling from Villanova University and is an independent communication systems consultant in Philadelphia.

Except for graduate school at the University of Pennsylvania, Patricia has made Wilkes part of her daily life since 1957. She taught English at Wilkes for almost 40 years and was founding director of the Writing Center, coordinator of women's studies, and chair of the English department before retiring in 2001. "In

all, I've been affiliated with Wilkes for close to 50 years," the professor emeritus of English said. "It has been a second home and family to me throughout that time."

The Heamans extended their legacy to Wilkes and their recognition of the importance of scholarships for promising students in the liberal arts through the Patricia Boyle Heaman and Robert J. Heaman Scholarship, awarded each year to a junior or senior majoring in English with a literature concentration.

**The Pawlushes: Entering the Second Generation**

When the five Pawlush siblings got together last summer for the first time in years, it wasn't surprising that Wilkes University popped up in conversation. After all, the siblings are all Wilkes alumni, as are three of their spouses. And now, the first member of the second Pawlush generation has graduated from Wilkes. "Wilkes has been a big part of our lives, and we all appreciate the opportunity that we had," said George Pawlush '69, eldest of the siblings. "All of us in some way picked up something that became essential and guided us through our careers."

In addition to George, the Pawlush siblings include:

by school registered nurse at Wilkes.

- Michael Pawlush '82, information technology resource manager for the U.S. Navy in Mechanicsburg.
- Neil Pawlush '84, a chemistry professor at Albany College of Pharmacy.

As the first Pawlush sibling to head to college, George chose Wilkes because of its academic reputation and low cost and the fact that about 40 of his high school classmates in Wilkes-Barre also went to school there. He worked in sports publicity as a student and became the institution's first sports information director after he graduated. During his 11 years working at Wilkes in public relations, he met his wife, Carol Corbett Pawlush '79, who at the time was secretary to the director of financial aid. George is now the vice president of public relations and community affairs for Greenwich Hospital in Connecticut, and Carol is a college relations officer for the Yale New Haven Health System.

George Pawlush IV '98, eldest of George and Carol's three children, was born during the Wilkes years and was a frequent visitor to the administration offices—as a baby and toddler. Attracted to Wilkes for reasons other than those

**LEGACIES** are alumni with multiple ties to Wilkes University...in the same generation, multigenerational, etc.

If you are or know of a legacy family, please let us know because Legacy Families tell the story of your alma mater. Help us celebrate this strong Wilkes tradition!

Name \_\_\_\_\_ Year \_\_\_\_\_ Major \_\_\_\_\_

Email: \_\_\_\_\_

Preferred phone: \_\_\_\_\_

Employer: \_\_\_\_\_

Title: \_\_\_\_\_

Legacy connections: \_\_\_\_\_ Year \_\_\_\_\_

\_\_\_\_\_ Year \_\_\_\_\_

\_\_\_\_\_ Year \_\_\_\_\_



BACK ROW: GEORGE PAWLUSH '69, NEIL PAWLUSH '84, MIKE PAWLUSH '84. FRONT ROW: JANE PAWLUSH '73, ANNE PAWLUSH (MOTHER).

of his father, George IV began in the pharmacy program, switching to accounting because a professor recognized his passion for the profession. His total Wilkes experience, which included the personal attention he received from professors, propelled George IV at a very young

age to a high profile position as an assistant vice president and controller at Wachovia Bank in Charlotte, N.C. The elder George Pawlush noted, "We're all doing very, very well in our careers. I think it's really a testimony to the education we received at Wilkes." (1)

**Do You Know a Wilkes Legacy Family?**

If your family is a Wilkes University legacy family—or if you know another family with multiple members who are alumni—we'd love to hear about it. Please fill out the reply card in this issue and tell us about your connections.

"Legacy families demonstrate the personality of a university—the depth of character and influence that flourishes through the generations," said Sandra Carroll, executive director of alumni relations.

Legacy families will be honored in various ways, such as with special name tags at homecoming or legacy receptions at open houses, Carroll explained.

Alumni are also encouraged to begin new legacy families by referring family members and other prospective students to the admissions office. An online referral form may be found at [www.wilkes.edu/alumni/involved/letter.asp](http://www.wilkes.edu/alumni/involved/letter.asp).





COVERstory

**The Boyles: Almost 50 Years at Wilkes**

For the Boyle sisters, Wilkes University offered a lifeline to higher education. Scholarship aid was an important consideration for the Wilkes-Barre family with seven daughters. "Educating seven children was quite a challenge to my mother after my father died in 1963," recalled Patricia Boyle Heaman '61, the eldest of the sisters. "Wilkes had a reputation for offering an excellent education in the liberal arts to students who couldn't manage the financial strain of room and board in addition to tuition." It helped that each of the Boyle sisters, who attended Wilkes as commuting students, received a scholarship.

Five of Patricia's six sisters followed her to Wilkes:

- Stephanie Cawley '66 of White Haven, now director of the Carbon County Bureau for the Aging.
- Suzanne Rash '69 who was a reading specialist in the Wilkes-Barre Area School District until her death this past year.
- Marion Petrillo '70 of Wilkes-Barre. English professor at Bloomsburg University.
- Anne Boyle '75 of Winston-Salem, N.C., professor of English and women's studies at Wake Forest University.



SEATED, L-R: PATRICIA BOYLE HEAMAN, STEPHANIE BOYLE CAWLEY, ANNE BOYLE SUZANNE BOYLE RASH; STANDING: MICHELE BOYLE, MARION BOYLE PETRILLO JACQUELYN BOYLE GHORMO

- Jacquelyn Ghormoz '78 of Wilkes-Barre, a director and counselor in the student affairs office and adjunct faculty member in psychology at College Misericordia.

Patricia met husband Robert J. Heaman at Wilkes, where he retired in 2001 as professor emeritus of English after a career that included serving as dean of the School of Liberal Arts and Human Sciences. Although their older daughter, Maggie, earned her degrees from other colleges, she laid the foundation at Wilkes through the Young Scholars Program and Wilkes theater programs while she was in high school. Maggie is now resident designer and costume shop manager for the San Jose (Calif.) Ballet Company. Younger daughter Catherine earned a bachelor's degree in psychology from Wilkes in 1992 and a master's in counseling from Villanova University and is an independent communication systems consultant in Philadelphia.

Except for graduate school at the University of Pennsylvania, Patricia has made Wilkes part of her daily life since 1957. She taught English at Wilkes for almost 40 years and was founding director of the Writing Center, coordinator of women's studies, and chair of the English department before retiring in 2001. "In

all, I've been affiliated with Wilkes for close to 50 years," the professor emeritus of English said. "It has been a second home and family to me throughout that time."

The Heamans extended their legacy to Wilkes and their recognition of the importance of scholarships for promising students in the liberal arts through the Patricia Boyle Heaman and Robert J. Heaman Scholarship, awarded each year to a junior or senior majoring in English with a literature concentration.

**The Pawlushes: Entering the Second Generation**

When the five Pawlush siblings got together last summer for the first time in years, it wasn't surprising that Wilkes University popped up in conversation. After all, the siblings are all Wilkes alumni, as are three of their spouses. And now, the first member of the second Pawlush generation has graduated from Wilkes. "Wilkes has been a big part of our lives, and we all appreciate the opportunity that we had," said George Pawlush '69, eldest of the siblings. "All of us in some way picked up something that became essential and guided us through our careers."

In addition to George, the Pawlush siblings include:

**LEGACIES** are alumni with multiple ties to Wilkes University...in the same generation, multigenerational, etc.

If you are or know of a legacy family, please let us know because Legacy Families tell the story of your alma mater. Help us celebrate this strong Wilkes tradition!

Name \_\_\_\_\_ Year \_\_\_\_\_ Major \_\_\_\_\_

Email: \_\_\_\_\_

Preferred phone: \_\_\_\_\_

Employer: \_\_\_\_\_

Title: \_\_\_\_\_

Legacy connections: \_\_\_\_\_ Year \_\_\_\_\_

\_\_\_\_\_ Year \_\_\_\_\_

\_\_\_\_\_ Year \_\_\_\_\_

OW:  
E  
SH '69,  
PAWLUSH  
IL  
SH '64,  
AVLUSH  
OIT ROW:  
PAWLUSH  
K '73,  
PAWLUSH  
(ER)

is an  
ntroller  
e, N.C.  
ted.

"We're all doing very, very well in our careers. I think it's really a testimony to the education we received at Wilkes." ■

of its academic reputation and low cost and the fact that about 40 of his high school classmates in Wilkes-Barre also went to school there. He worked in sports publicity as a student and became the institution's first sports information director after he graduated. During his 11 years working at Wilkes in public relations, he met his wife, Carol Corbett Pawlush '79, who at the time was secretary to the director of financial aid. George is now the vice president of public relations and community affairs for Greenwich Hospital in Connecticut, and Carol is a college relations officer for the Yale New Haven Health System.

George Pawlush IV '98, eldest of George and Carol's three children, was born during the Wilkes years and was a frequent visitor to the administration offices—as a baby and toddler. Attracted to Wilkes for reasons other than those

recognized his passion for the profession. His total Wilkes experience, which included the personal attention he received from professors, propelled George IV at a very young

**Do You Know a Wilkes Legacy Family?**

If your family is a Wilkes University legacy family—or if you know another family with multiple members who are alumni—we'd love to hear about it. Please fill out the reply card in this issue and tell us about your connections.

"Legacy families demonstrate the personality of a university—the depth of character and influence that flourishes through the generations," said Sandra Carroll, executive director of alumni relations.

Legacy families will be honored in various ways, such as with special name tags at homecoming or legacy receptions at open houses, Carroll explained.

Alumni are also encouraged to begin new legacy families by referring family members and other prospective students to the admissions office. An online referral form may be found at [www.wilkes.edu/alumni/involved/referr.asp](http://www.wilkes.edu/alumni/involved/referr.asp).



COVERstory

**The Boyles: Almost 50 Years at Wilkes**

For the Boyle sisters, Wilkes University offered a lifeline to higher education. Scholarship aid was an important consideration for the Wilkes-Barre family with seven daughters. "Educating seven children was quite a challenge to my mother after my father died in 1963," recalled Patricia Boyle Heaman '61, the eldest of the sisters. "Wilkes had a reputation for offering an excellent education in the liberal arts to students who couldn't manage the financial strain of room and board in addition to tuition." It helped that each of the Boyle sisters, who attended Wilkes as commuting students, received a scholarship.

Five of Patricia's six sisters followed her to Wilkes:

- Stephanie Cawley '66 of White Haven, now director of the Carbon County Bureau for the Aging.
- Suzanne Rash '69 who was a reading specialist in the Wilkes-Barre Area School District until her death this past year.
- Marion Petrillo '70 of Wilkes-Barre, English professor at Bloomsburg University.
- Anne Boyle '75 of Winston-Salem, N.C., professor of English and women's studies at Wake Forest University.



SEATED, L-R: PATRICIA BOYLE HEAMAN, STEPHANIE BOYLE CAWLEY, ANNE BOYLE, SUZANNE BOYLE RASH; STANDING: MICHELE BOYLE, MARION BOYLE PETRILLO, JACQUELYN BOYLE GHORMOZ.

- Jacquelyn Ghormoz '78 of Wilkes-Barre, a director and counselor in the student affairs office and adjunct faculty member in psychology at College Misericordia.

Patricia met husband Robert J. Heaman at Wilkes, where he retired in 2001 as professor emeritus of English after a career that included serving as dean of the School of Liberal Arts and Human Sciences. Although their older daughter, Maggie, earned her degrees from other colleges, she laid the foundation at Wilkes through the Young Scholars Program and Wilkes theater programs while she was in high school. Maggie is now resident designer and costume shop manager for the San Jose (Calif.) Ballet Company. Younger daughter Catherine earned a bachelor's degree in psychology from Wilkes in 1992 and a master's in counseling from Villanova University and is an independent communication systems consultant in Philadelphia.

Except for graduate school at the University of Pennsylvania, Patricia has made Wilkes part of her daily life since 1957. She taught English at Wilkes for almost 40 years and was founding director of the Writing Center, coordinator of women's studies, and chair of the English department before retiring in 2001. "In

all, I've been affiliated with Wilkes for close to 50 years," the professor emeritus of English said. "It has been a second home and family to me throughout that time."

The Heamans extended their legacy to Wilkes and their recognition of the importance of scholarships for promising students in the liberal arts through the Patricia Boyle Heaman and Robert J. Heaman Scholarship, awarded each year to a junior or senior majoring in English with a literature concentration.

**The Pawlushs: Entering the Second Generation**

When the five Pawlush siblings got together last summer for the first time in years, it wasn't surprising that Wilkes University popped up in conversation. After all, the siblings are all Wilkes alumni, as are three of their spouses. And now, the first member of the second Pawlush generation has graduated from Wilkes. "Wilkes has been a big part of our lives, and we all appreciate the opportunity that we had," said George Pawlush '69, eldest of the siblings. "All of us in some way picked up something that became essential and guided us through our careers."

In addition to George, the Pawlush siblings include:

**BUSINESS REPLY MAIL**

FIRST-CLASS MAIL PERMIT NO. 355 WILKES-BARRE PA

POSTAGE WILL BE PAID BY ADDRESSEE

**WILKES UNIVERSITY**  
OFFICE OF ALUMNI RELATIONS  
84 W SOUTH ST  
WILKES-BARRE PA 18701-9832

NO POSTAGE  
NECESSARY  
IF MAILED  
IN THE  
UNITED STATES

39.  
LUSH  
84.  
LUSH  
ROW:  
LUSH  
3.  
LUSH

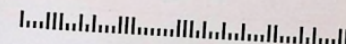

to college, George chose Wilkes because of its academic reputation and low cost and the fact that about 40 of his high school classmates in Wilkes-Barre also went to school there. He worked in sports publicity as a student and became the institution's first sports information director after he graduated. During his 11 years working at Wilkes in public relations, he met his wife, Carol Corbett Pawlush '79, who at the time was secretary to the director of financial aid. George is now the vice president of public relations and community affairs for Greenwich Hospital in Connecticut, and Carol is a college relations officer for the Yale New Haven Health System.

George Pawlush IV '98, eldest of George and Carol's three children, was born during the Wilkes years and was a frequent visitor to the administration offices—as a baby and toddler. Attracted to Wilkes for reasons other than those

to accounting—George's father recognized his passion for the profession. His total Wilkes experience, which included the personal attention he received from professors, propelled George IV at a very young

The elder George noted, "We're all doing very, very well in our careers. I think it's really a testimony to the education we received at Wilkes." ■

**Do You Know a Wilkes Legacy Family?**

If your family is a Wilkes University legacy family—or if you know another family with multiple members who are alumni—we'd love to hear about it. Please fill out the reply card in this issue and tell us about your connections.

"Legacy families demonstrate the personality of a university—the depth of character and influence that flourishes through the generations," said Sandra Carroll, executive director of alumni relations.

Legacy families will be honored in various ways, such as with special name tags at homecoming or legacy receptions at open houses, Carroll explained.

Alumni are also encouraged to begin new legacy families by referring family members and other prospective students to the admissions office. An online referral form may be found at [www.wilkes.edu/alumni/involved/refer.asp](http://www.wilkes.edu/alumni/involved/refer.asp).



## The Boyles: Almost 50 Years at Wilkes

For the Boyle sisters, Wilkes University offered a lifeline to higher education. Scholarship aid was an important consideration for the Wilkes-Barre family with seven daughters. "Educating seven children was quite a challenge to my mother after my father died in 1963," recalled Patricia Boyle Heaman '61, the eldest of the sisters. "Wilkes had a reputation for offering an excellent education in the liberal arts to students who couldn't manage the financial strain of room and board in addition to tuition." It helped that each of the Boyle sisters, who attended Wilkes as commuting students, received a scholarship.

Five of Patricia's six sisters followed her to Wilkes:

- Stephanie Cawley '66 of White Haven, now director of the Carbon County Bureau for the Aging.
- Suzanne Rash '69 who was a reading specialist in the Wilkes-Barre Area School District until her death this past year.
- Marion Petrillo '70 of Wilkes-Barre, English professor at Bloomsburg University.
- Anne Boyle '75 of Winston-Salem, N.C., professor of English and women's studies at Wake Forest University.



SEATED, L-R: PATRICIA BOYLE HEAMAN, STEPHANIE BOYLE CAWLEY, ANNE BOYLE, SUZANNE BOYLE RASH; STANDING: MICHELE BOYLE, MARION BOYLE PETRILLO, JACQUELYN BOYLE GHORMOZ.

- Jacquelyn Ghormoz '78 of Wilkes-Barre, a director and counselor in the student affairs office and adjunct faculty member in psychology at College Misericordia.

Patricia met husband Robert J. Heaman at Wilkes, where he retired in 2001 as professor emeritus of English after a career that included serving as dean of the School of Liberal Arts and Human Sciences. Although their older daughter, Maggie, earned her degrees from other colleges, she laid the foundation at Wilkes through the Young Scholars Program and Wilkes theater programs while she was in high school. Maggie is now resident designer and costume shop manager for the San Jose (Calif.) Ballet Company. Younger daughter Catherine earned a bachelor's degree in psychology from Wilkes in 1992 and a master's in counseling from Villanova University and is an independent communication systems consultant in Philadelphia.

Except for graduate school at the University of Pennsylvania, Patricia has made Wilkes part of her daily life since 1957. She taught English at Wilkes for almost 40 years and was founding director of the Writing Center, coordinator of women's studies, and chair of the English department before retiring in 2001. "In

all, I've been affiliated with Wilkes for close to 50 years," the professor emeritus of English said. "It has been a second home and family to me throughout that time."

The Heamans extended their legacy to Wilkes and their recognition of the importance of scholarships for promising students in the liberal arts. Through the Patricia Boyle Heaman and Robert J. Heaman Scholarship, awarded each year to a junior or senior majoring in English with a literature concentration.

## The Pawluses: Entering the Second Generation

When the five Pawlush siblings got together last summer for the first time in years, it wasn't surprising that Wilkes University popped up in conversation. After all, the siblings are all Wilkes alumni, as are three of their spouses. And now, the first member of the second Pawlush generation has graduated from Wilkes. "Wilkes has been a big part of our lives, and we all appreciate the opportunity that we had," said George Pawlush '69, eldest of the siblings. "All of us in some way picked up something that became essential and guided us through our careers."

In addition to George, the Pawlush siblings include:

- Hope Boback '73, an AP/CP high school biology teacher at John Hardin High School in Elizabethtown, Kentucky; married to the Very Rev. Theodore Boback '73, a retired Army chaplain, rector of St. Andrew Orthodox Church, Baltimore, MD, and the director, Department of Chaplaincies Orthodox Church in America.
- Dr. David Pawlush '79, a Harrisburg cardiologist specializing in congestive heart failure; married to Lorraine (Edwards) Pawlush '82, an elementary school registered nurse in Hershey.
- Michael Pawlush '82, information technology resource manager for the U.S. Navy in Mechanicsburg.
- Neil Pawlush '84, a chemistry professor at Albany College of Pharmacy.

As the first Pawlush sibling to head to college, George chose Wilkes because of its academic reputation and low cost and the fact that about 40 of his high school classmates in Wilkes-Barre also went to school there. He worked in sports publicity as a student and became the institution's first sports information director after he graduated. During his 11 years working at Wilkes in public relations, he met his wife, Carol Corbett Pawlush '79, who at the time was secretary to the director of financial aid. George is now the vice president of public relations and community affairs for Greenwich Hospital in Connecticut, and Carol is a college relations officer for the Yale New Haven Health System.

George Pawlush IV '98, eldest of George and Carol's three children, was born during the Wilkes years and was a frequent visitor to the administration offices—as a baby and toddler. Attracted to Wilkes for reasons other than those



BACK ROW: GEORGE PAWLUSH '69, DAVE PAWLUSH '79, NEIL PAWLUSH '84, MIKE PAWLUSH '82. FRONT ROW: HOPE PAWLUSH BOBACK '73, ANNE PAWLUSH (MOTHER).

of his father, George IV began in the pharmacy program, switching to accounting because a professor recognized his passion for the profession. His total Wilkes experience, which included the personal attention he received from professors, propelled George IV at a very young

age to a high profile position as an assistant vice president and controller at Wachovia Bank in Charlotte, N.C.

The elder George Pawlush noted, "We're all doing very, very well in our careers. I think it's really a testimony to the education we received at Wilkes." (1)

## Do You Know a Wilkes Legacy Family?

If your family is a Wilkes University legacy family—or if you know another family with multiple members who are alumni—we'd love to hear about it. Please fill out the reply card in this issue and tell us about your connections.

"Legacy families demonstrate the personality of a university—the depth of character and influence that flourishes through the generations," said Sandra Carroll, executive director of alumni relations.

Legacy families will be honored in various ways, such as with special name tags at homecoming or legacy receptions at open houses, Carroll explained.

Alumni are also encouraged to begin new legacy families by referring family members and other prospective students to the admissions office. An online referral form may be found at [www.wilkes.edu/alumni/involved/refer.asp](http://www.wilkes.edu/alumni/involved/refer.asp).



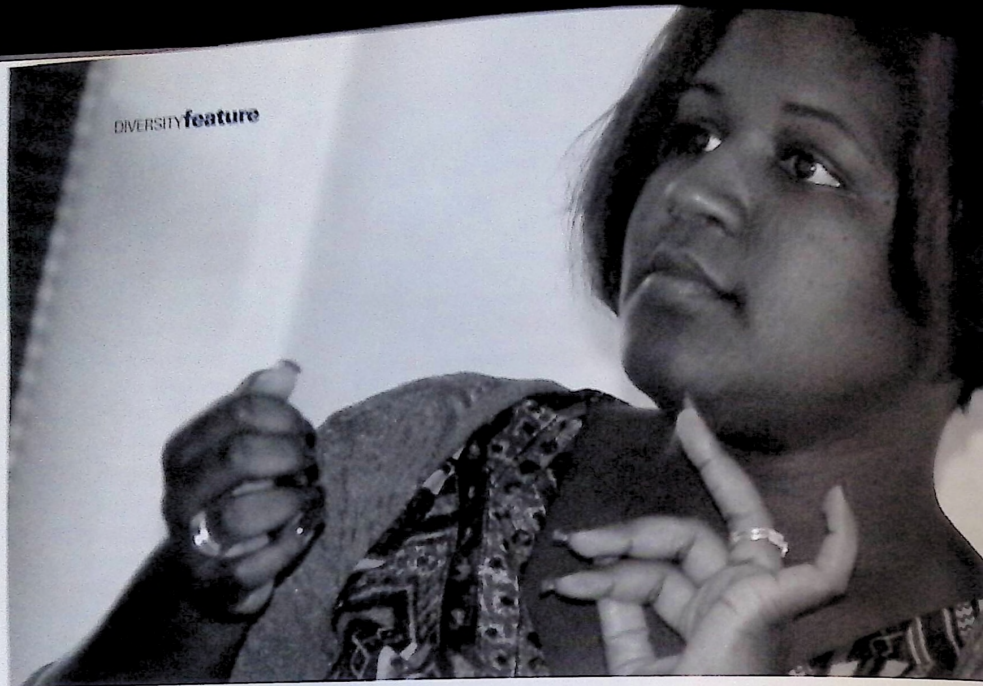

ONE FOURTH OF NEW FACULTY AT WILKES ARE FROM DIVERSE POPULATIONS. DR. JENNIFER EDMONDS, AN ASSISTANT PROFESSOR IN THE JAY S. SIDHU SCHOOL OF BUSINESS AND LEADERSHIP, TEACHES BUSINESS STATISTICS AT THE UNDERGRADUATE LEVEL AND BUSINESS RESEARCH DESIGN METHODS IN THE MBA PROGRAM.

## Taking Action for Diversity

BY TRACEY M. DOOMS

ONE YEAR AGO, WILKES University adopted its Diversity Action Plan, designed to guide the university in its quest to become a more diverse community in which cultural differences are understood and valued. Today, concrete results are already visible, even as Wilkes makes plans for the next two decades...and beyond.

Among the diversity success stories being told at Wilkes:

- New outreach programs target potential students of color and other underrepresented populations by visiting high schools with higher enrollments of minority students.
- Departments report annually about progress on diversity and multiculturalism.
- A diversity ambassador program brought together more than two

dozen students from underrepresented groups at the beginning of the fall semester for a three-day retreat. Upperclassmen took new students "under their wings" to help them adjust to campus and begin long-term mentoring.

- A diversity series is bringing performers from a variety of cultures to campus.
- Efforts to seek and hire minority faculty and staff are included in each search process.

### Rising to the Challenge

Although the entire university is working to turn the Diversity Action Plan into reality, it has been led by Provost Maravene Loeschke. When she arrived at Wilkes three years ago, one of her primary goals was to increase diversity—and appreciation for diversity—at the university.

"We knew this would be challenging in this geographic area," she said. The 2000 U.S. Census tallied the Scranton/Wilkes-Barre/Hazleton metropolitan area population at 96.8 percent white; at that same time, 96.4 percent of Wilkes University students were white. Meanwhile, the makeup of the broader U.S. economy in which students will work and live is changing dramatically. U.S. Census projections indicate that people of color will make up one-third of the U.S. population by 2015 and nearly half of the population by 2050.

Loeschke set up a diversity task force, which recommended creating an administrative position responsible for diversity. In March 2003, Alan Zellner '72 was appointed the university's first director of diversity. The former head wrestling coach had served as coordinator of minority affairs from 1989 to 1995.

Zellner's first major task was to write the Diversity Action Plan, with input and approval from the president and academic community. Loeschke noted, "We're very proud that the faculty unanimously approved the Diversity Action Plan."

The final plan was approved in June 2004. The document lays out the overall goal of promoting and supporting a culture of increased diversity at the university and in the community, noting that "we are motivated by the belief that students who experience a more diverse learning environment are better prepared for personal and professional success in a global and diverse world." The plan's view of diversity and multiculturalism encompasses not just ethnicity but also religious belief, sexual orientation, age, gender, and ability.

The Diversity Action Plan outlines five primary goals:

- Create a more supportive campus community that respects and celebrates cultural, ethnic, and racial experiences.
- Recruit, retain, and graduate a racially and ethnically diverse student body.
- Recruit and retain a racially and ethnically diverse faculty and staff.
- Ensure that the Wilkes undergraduate experience is racially and ethnically diverse.
- Assign accountability to achieve the long-term progress envisioned in this plan.

### Visible Results

The Diversity Action Plan has been in place for a little more than a year, yet achievements are already being made. The primary reasons for such quick progress, according to Loeschke, are Zellner's "energy" and the fact that faculty believe in the importance of a diverse culture.

"This shows the commitment of management—from the president on down—to ensuring that everyone who comes to our campus feels welcome and safe," Zellner said.

Thanks to proactive measures, one-fourth of new faculty hires for the 2005–06 academic year were from diverse populations, including Chinese, Japanese, Bahaman and Indian. The faculty search manual outlines new procedures such as advertising positions in publications with large minority readership. "We're not leaving it to chance that we will get a diverse applicant pool," says Josephine Panganiban, vice president of human and organization development.

Panganiban noted that, once faculty from underrepresented populations are hired, further measures work to help them become accustomed to the Wilkes environment. New faculty members are assigned a mentor, for example, but now the department chair also follows up with activities such as having lunch with the new hire and his or her spouse.

"The biggest challenge is that Wilkes-Barre itself is not a very diverse population in terms of race,

although it is very diverse in terms of religion, ethnicity, and culture," Zellner said. "Therefore, enticing people of color to come into the area is a major challenge for everyone." As people from diverse cultures move to the area—whether to live and work or to attend college—he noted, it's important both to help current residents be sensitive to change and to assist newcomers in becoming comfortable.

The university is making great progress. The number of students from diverse populations increased from 4.7 percent in fall 2000 to 6.9 percent in fall 2005.

The Diversity Action Plan is also moving into a new phase, as the university considers recommendations of the Multiculturalism Across the Curriculum Task Force for making multiculturalism a part of studies across campus, said Gina Zanoli Morrison, committee chair and assistant professor of education. "People are already doing wonderful things in their courses," she said. For example, the voices of women and minority authors are being examined in literature classes, and teacher candidates take a multicultural education course "so they are prepared for America's classroom," Morrison said.

From curriculum to hiring procedures, diversity is being built into everyday life at Wilkes University.

"I know from experience."

Loeschke said, "a diverse campus is a richer campus." ■



# ASSOCIATIONnews

ASSOCIATIONnews

## Alumni, Friends Take Grand Tour of Italy

More than 60 Wilkes alumni, staff, and friends traveled to Italy this summer for a 10-day excursion. The group visited sites from the Amalfi Coast to Venice and along the way established great new friendships, had many laughs, and created new memories.

The travelers toured the canals of Venice, took gondola rides at sunset, visited landmarks including the Statue of David in Florence, the famous leaning Tower of Pisa, and the Roman Coliseum, and explored the ruins of Pompey. The trip included guided tours, dinners, and transportation throughout the country.

"This is the place where legends were made, every story was a fairy tale, and I knew I would never want to leave," said Michele Diskin '95, associate director of alumni relations.

The tour ended in Rome where each traveler took an illuminations tour of the streets of Rome and made wishes in the fountain. Perhaps some of the wishes were for another European adventure? The alumni office can certainly oblige! (See sidebar.)



SAM GIUNTA '72 AND WIFE RENEE ENJOY A GONDOLA RIDE AT SUNSET IN VENICE.



BRIDGET GIUNTA '04 POSES IN FRONT OF THE COLISEUM IN ROME.



MARY LORUSSO '93 AND MARY AMRHIN '61 POSE FOR PHOTOS AT THE AMALFI COAST.

## Register Now to Set Sail for the Greek Isles

Join the Wilkes Alumni Association and friends March 11-19, 2006, to experience the beauty of Greece—from Athens to the ancient city of Corinth. This unique trip offers a first class tour and cruise and all the advantages of group travel plus the freedom to pursue personal interests—shopping, sight-seeing, dining. The cost is \$1,889 per person, based on double occupancy, and includes taxes and tips to driver, guides, and cruise and hotel staff. A \$250 deposit is required by January 1, 2006 to reserve your spot. For more information, contact Michelle Diskin '95 at 1-800-WILKES-U ext. +134 or email [alumni@wilkes.edu](mailto:alumni@wilkes.edu).

## Newly Elected Wilkes University Alumni Association Board of Directors

The mission of the Alumni Association is to develop strong bonds of loyalty between alumni and the university; support the university in its pursuit of excellence; promote the stature of Wilkes University; work to promote a culture of philanthropy and encourage life-long learning.

Position descriptions for each office can be found in the By-Laws ([www.wilkes.edu/alumni/association/bylaws.pdf](http://www.wilkes.edu/alumni/association/bylaws.pdf))

### President

Colleen Gries Gallagher '81  
Bridgewater, NJ

### Past President

William A. Tarbart '70  
Ponte Vedra Beach, FL

### First Vice President

George Pawlush '69  
Cheshire, CT

### Second Vice President

Terrence Casey '82  
Dallas, PA

### Historian

John F. Pullo '82  
Clarks Summit, PA

### Secretary

Beth N. Danner '02\*  
Wilkes-Barre, PA

### Class of 2006

David R. Carey '83\*, Wilkes-Barre, PA  
Terrence W. Casey '82, Dallas, PA  
Fred R. Demech '61\*, Chantilly, VA  
Glen C. B. Flack '73, Jackson, NJ  
Ali E. Qureshi '96\*, Herndon, VA  
John J. Serafin '90\*, West Pittston, PA  
Heather Tahan-Keegan '00\*, Wayne, NJ

### Class of 2007

Kay E. Coskey '86, Burlingame, CA  
John M. Holland '73, Scottsdale, AZ  
G. Garfield Jones '72\*, Shavertown, PA  
Rosemary Lafrate '93, West Pittston, PA  
William J. Layo '01\*, Memphis, TN  
Louis F. Steck '55, Wheaton, IL  
Margery F. Ufberg '69, Kingston, PA

### Class of 2008

Laura Barbera Cardinale '72, Belmont, MA  
Beth N. Danner '02\*, Wilkes-Barre, PA  
Clayton J. Karambelas '49, Kingston, PA  
Ronald N. Miller '93, Woodbridge, VA  
George G. Pawlush '69, Cheshire, CT  
Steven P. Roth '84, Shavertown, PA  
Matthew J. Sowcik '00\*, Kingston, PA

### Ancestral Colonels

Charlie F. Jackson '51, Langhorne, PA

### Board of Trustees

Denise Schaal Cesare '77, Moosic, PA  
Daniel Klem '68, Allentown, PA  
William R. Miller '81, New York, NY

### Most Recent Class

Bridget Giunta '05, Wilkes-Barre, PA  
Jodi Viscomi '05, Wilkes-Barre, PA

### Student

Ashley McBrearty '06 (S.A.A. President)  
Andrew Steinberg '06 (S.G. President)  
Stephanie Victor '06 (Senior Class President)

\* denotes previous board members



## Williams '72 to Chair New Class Committee Program

Wilkes recently launched an exciting new class committee program for the 2006 alumni campaign to increase alumni giving and participation. Chaired by Gary Williams '72, the class committee program will provide fellow classmates an opportunity to connect with each other and the university. Alumni will soon be contacted by members of their class to join them in support of The Wilkes Fund Alumni Campaign.

The Wilkes Fund 2006 will include the Alumni Campaign; the Parents Campaign, chaired by Alan Gold; The Business Campaign, chaired by John Serafin '90; and The Wilkes Athletic Fund, chaired by Garf Jones '72.





▲ HOMECOMING COMMITTEE MEMBERS: (L-R) MICHELLE DISKIN '00; SUSAN MALKEMES '99; SANDRA WALTERS-SHERUDA '70 M'74; ALUMNI RELATIONS; MATT SOWCIK '00; FRED GRIES GALLAGHER '91; PRESIDENT, ALUMNI ASSOCIATION. PRESENT BUT NOT PICTURED: JOHN SERAFIN '90 (GOLF TOURNAMENT CHAIR); LOU STECK '55 (50TH REUNION CLASS HOST).

## Homecoming 2005

Thanks to the 1,800 Wilkes University alumni, friends, and family who made Homecoming Weekend 2005 a wonderful success. We hope you enjoyed reconnecting with friends and faculty. We're glad you came home to Wilkes and hope that you'll plan to come again, soon!

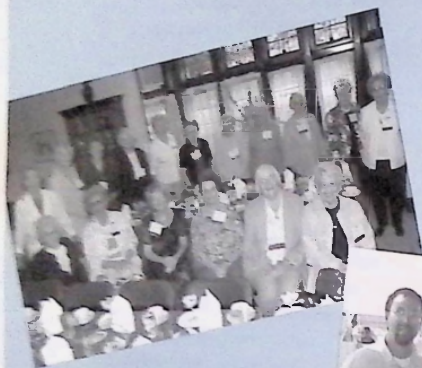

▼ L-R: MIKE FRANTZ, VICE PRESIDENT FOR MARKETING AND ENROLLMENT; DR. ANDREA BREEMER FRANTZ, ASSISTANT PROFESSOR, COMMUNICATION STUDIES; MARCUS SOWCIK '03 AND HOLLY (SHIBER) SOWCIK '03 (WITH CHOCOLATE LAB PUPPY, CHASE).



▼ THIS YEAR'S WINNING FLIGHT IN THE ANNUAL HOMECOMING GOLF TOURNAMENT (L-R): BILL TARBART '70, GARFIELD JONES '72, JACK ZARNO, JOE ANGELELLA '80 M'87

▲ ALUMNAE OF BUCKNELL UNIVERSITY JUNIOR COLLEGE (BUJUN) PRECURSOR TO WILKES UNIVERSITY, RETURNED TO CAMPUS FOR A REUNION BREAKFAST IN THE ALUMNI HOUSE. FRONT ROW SEATED (L-R): MARY HENESS WARD '48, CHARLOTTE L. CUTLER '42, MARJORIE CUMMINS '37, GEORGINA FARNAS FERNBERGER '48; BACK ROW STANDING (L-R): HELEN S. RALSTON '52, JEAN STEELE '84 '48, PEARL NAUMAN '40, DOLores SEITCHECK PRICE '47, HELEN JANOSKI PARER '48, CATHERINE R. FRIEDL '42, ELIZABETH FITZGIBBON '42, MARION WARTON FRANTZ '38, LILLIAN MORGAN HARVEY '34, ILARNA SHERMAN CURRIE '38, PHYLLIS EICHLER SCHREIBER '42.



▲ RETURNING MEMBERS OF THE CLASS OF 1955 WERE INDUCTED AS GOLDEN COLONELS. THOSE IN ATTENDANCE INCLUDED RONALD FITZGERALD, LOIS LOUG SIMMS, DORIS MERRILL, RONALD FEATHERMAN, MURIEL ELIAS, NAOMI KIVLER JONES, REV. JOHN "JACK" PRATER, RICHARD BUNN, DAVID HEATS, VIRGINIA DENN, LOU STECK, WARREN BLAKER, BOB SASSANO, BEN FESTER AND HOWARD "SKINNY" ENNIS.



▲ L-R: JANET TROSKO, WIFE OF THE LATE ANCESTRAL COLONEL JOE TROSKO '85; JEAN WALLACE AND ANCESTRAL COLONEL AL WALLACE '84



▲ PRESENTING THE INAUGURAL ANCESTRAL COLONEL LIFETIME CAREER ACHIEVEMENT AWARD ARE CHARLIE JACKSON '51, ANCESTRAL COLONEL REPRESENTATIVE TO THE ALUMNI ASSOCIATION BOARD OF DIRECTORS, FAR LEFT AND BILL TARBART '70, PAST PRESIDENT OF THE ALUMNI ASSOCIATION, FAR RIGHT. AWARD NOMINEES (L-R): CLAYTON KARAMELAS '49, LEO SOLOMON '53, AND DEAN EMERITUS GEORGE RALSTON REPRESENTING JOSEPH SAVITZ '48. THIS YEAR'S SELECTION TO RECEIVE THE AWARD WAS LEO SOLOMON.



▲ ANCESTRAL COLONELS GATHERED FOR A BREAKFAST AT THE HENRY STUDENT CENTER. THOSE IN ATTENDANCE INCLUDED GERALD WASHKO, WILLIAM MORGAN, FRANK RADASZEWSKI, JOHN LYDON, GARF JONES, CHARLIE JACKSON, STAN POLK, DEAN GEORGE RALSTON, DAN PINKOWSKI, LOU STECK, HOWARD (SKINNY) ENNIS, LEO SOLOMON, CLAYTON KARAMELAS, BILL TARBART, JIM KUPETZ, BOB MORRIS, AND DAN PINKOWSKI.



▲ NGUYEN NGUYEN, A PHARMACY MAJOR FROM YORK, PA., AND STEPHANIE VICTOR, A PHARMACY MAJOR FROM HUMMELSTOWN, PA., WERE CROWNED THE 2005 HOMECOMING KING AND QUEEN.

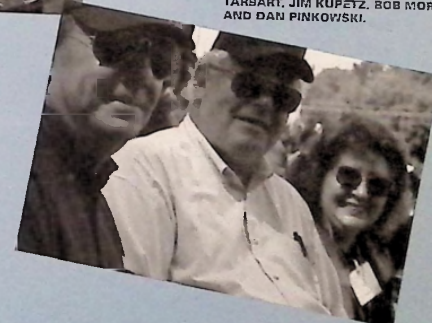

▲ L-R: GEORGE OFFSHACK, JR. '75, JOSEPH (JAY) OLEXY '61, JEAN (SHOFRANKO) OLEXY '60.



▲ THE 'A' LIST: FRONT (L-R): TOM PEZZICARA '75; JOHN HARPER '77; STEVE KIMBACK '78; MICHAEL DEVINCENTIS '88; DONNIE NASH '78; DAVID MENICHINI; MICHAEL BERNICHINI '78. SECOND ROW (L-R): STEVE COLEMAN '75; VIANNE KRILL '75; GAETANO "PINKY" CIZEBA '78; DWAIN MATTEI '78; DIANE (ZAYAC) PACHUCY '78; TERESA (RUSSONI) STARK '68; CINDY (PERRY) POSSANZA '78; NIGEL GRAY '79; MARY KAY (MALLOY) PAPPAGEAS '77; PATTY (FICHTNER) DECKER '77; HERRY (MCMAHON) MILLER '76; ANI (SARTILLI) WHITEHOUSE '76; RAY BEST '77; DEAN EVANS '78. BACK ROW (L-R): GARY GIESCHEN '75; TONY SHIPULLA '78; KEVIN DONALESKI '75; ART DANIELS '77; BILLY ADAMS '78; GREG "OSCAR" WILDE '78; CRAIG AUSTIN '76; JIMMY WICHELHAUS '78; ARLENE (ROSTRUM) COADY '75; BILLY UROSEVICH '77; PATTY (RILEY) UROSEVICH '77; TONY DEVINCENTIS '78.



**Faculty-Mentored Research Hits the West Coast**

One normally associates DNA fingerprinting with detectives trying to solve a crime, but at Wilkes University this scientific research technique is used to determine how oak forests regenerate.

Research on oak forest regeneration, as well as research on chilling sensitivity of certain plants and the use of genetic engineering to trick plants into making colored intracellular structures, were part of a larger presentation by 13 Wilkes University biology students at the annual American Society of Plant Biologists (ASPB) convention in Seattle this summer.

Kristy Hicks, Kamran Kalim, Drew Layer, Christopher Pray, Jennifer Ramil, Cassie Sailus, David Scordino, Shuja Shafqat, Deana Mikhalkova, Ashley McBrearty, Benjamin Palachick, James Bochicchio, and Ashley Moore were accompanied by Dr. William B. Terzaghi, associate professor of biology, who served as faculty mentor in the research.

Wilkes students gave five different presentations in both a special undergraduate session and during the main meetings. Wilkes University had the largest undergraduate contingency among



EIGHT BIOLOGY MAJORS PRESENTED RESEARCH AT SUNY BINGHAMPTON DURING THE AMERICAN SOCIETY OF PLANT BIOLOGISTS REGIONAL MEETING. FRONT ROW (L-R): BEN PALACHICK, JASON CAO, DAVID SCORDINO, KAMRAN KALIM, SHUJA SHAFQAT, DREW LAYER. BACK ROW (L-R): DR. WILLIAM TERZAGHI, ASSOCIATE PROFESSOR OF BIOLOGY, DEANA MIKHALKOVA, JENNIFER RAMIL.

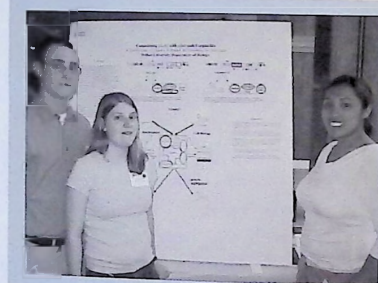

L-R: JAMES BOCHICCHIO, ASHLEY MOORE, AND JENNIFER RAMIL PRESENT A POSTER OF THEIR RESEARCH ON ENGINEERING PLANTS WITH COLOR-CODED ORGANELLES.

over 2,000 people attending the ASPB convention.

This is the fifth consecutive year Wilkes students attended the ASPB conference, previously held

in Providence, Denver, Miami, and Honolulu. The students also presented their research at SUNY Binghamton during the Northeast Regional ASPB Meeting in June.



L-R: PRESIDENT TIM GILMOUR; DR. PAUL C. BROWNE, DEAN, JAY S. SIDHU SCHOOL OF BUSINESS AND LEADERSHIP; DENISE COLE; MONSIGNOR ANDREW J. MCGOWAN, BROTHER OF WILLIAM G. MCGOWAN.

**Wilkes Names Recipient of Prestigious McGowan Scholarship**

Senior accounting major Denise Cole has been named the 2005 William G. McGowan Scholar. She will receive a one-year, full-tuition scholarship to Wilkes for the 2005-06 academic year. The William G. McGowan Scholarship is named in honor of the humanitarian and telecommunications pioneer who founded MCI Communications Corporation. The scholarship provides select colleges and universities with a way to identify outstanding business students.

Cole is president of the university's award-winning Students in Free Enterprise (SIFE) organization and holds membership in the business and accounting club and Students for the Advancement of Management (SAM). Cole is a Dean's List student and a resident assistant. She is a coordinator for Volunteers in Tax Assistance (VITA), a group of accounting majors who prepare tax returns at no cost to lower income and elderly individuals. She also volunteers with REACH, a program that helps at-risk families gain financial knowledge. Cole is the recipient of an accounting scholarship from the Pennsylvania Institute of Certified Public Accountants and is a two-time recipient of both the Presidential Volunteer Service Award and Service Leadership Award.

**Pharmacy Practice Faculty Author New Column in Local Newspaper**

The 15 faculty members in the Nesbitt College of Pharmacy and Nursing Department of Pharmacy Practice are serving as experts and guest authors for a new column in *The Times Leader*. The column, titled "Rx Answers," appears twice a month in the newspaper's Health section. Faculty answer questions submitted by *Times Leader* readers on a variety of topics, including issues relating to generic drug use, drug interactions, and general health and wellness.

The column allows pharmacy faculty, all of whom are advanced-practice pharmacists, to provide an educational service to the local and regional community.

**FRESHMEN GET A WARM WELCOME, HELPING HAND FROM THE FOOTBALL TEAM**

Members of the Colonels football team lent a hand to more than 400 freshmen resident students as they moved into campus dorms for the start of the fall 2005 semester.

Sporting t-shirts that read, "If we can't move it, it can't be moved," the team helped students and parents carry boxes, computers, clothes, and furniture.

"This was a great opportunity for the players to meet incoming students and parents and interact with all facets of campus," said Frank Sheptock, head football coach. "We want our students to take pride in the university and take a leadership role in the mentoring of freshman teammates and the student body as a whole."

Nearly 950 freshmen and returning students reside on campus this academic year, up from 860 last year.





**General Colin Powell (Ret.) and Bob Woodward Highlight Upcoming Lectures at Wilkes**

Former Secretary of State General Colin L. Powell, USA (Ret.) will speak at Wilkes University's Outstanding Leaders Forum on December 6, 2005 at 7:30 p.m. The event will be held at the EM Kirby Center on Wilkes-Barre's public square and is presented by the Jay S. Sidhu School of Business and Leadership.

The Outstanding Leaders Forum features the inspiring insight and experience of recognized national and international leaders who embody the principles of authentic leadership and strategic excellence.

General Powell became the 65th Secretary of State in January 2001, bringing extensive experience with him to his office. Before becoming Secretary of State, he served as a key aide to the Secretary of Defense and as National Security Advisor to President Reagan. He also served 35 years in the United States Army, rising to the rank of Four-Star General and serving as Chairman of the Joint Chiefs of Staff (1989-1993). During this time, he oversaw 28 crises, including the Panama intervention of 1989 and Operation Desert Storm in the victorious 1991 Persian Gulf War.

General Powell is the author of his best-selling autobiography, *My American Journey*.

Tickets for the event are \$35, \$25, and \$15 and are on sale at the Kirby Center Box Office: 570-825-1100,

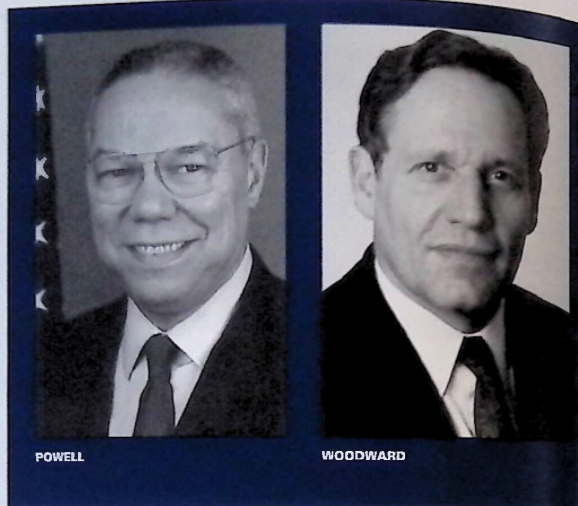

POWELL

WOODWARD

Ticketmaster locations, or ticketmaster online. All proceeds fund scholarships for students in the Sidhu School.

On Sunday, April 23, 2006, award-winning investigative reporter Bob Woodward will deliver the 25th Annual Max Rosenn Lecture in Law and Humanities. The event is free and open to the public.

Woodward is an assistant managing editor of *The Washington Post* and the only contemporary American writer to author or co-author at least eight #1 national best-selling non-fiction books. In 1973, *The Washington Post* won the Pulitzer Prize for the reporting of Bob Woodward and Carl Bernstein on the Watergate scandal.

*The New York Times* has said, "Bob Woodward is the most famous investigative reporter in America." *Newsweek* has excerpted five of his books in headline-making cover stories and three of Woodward's books have been made into movies.

His most recent book, *The Secret Man: The Story of Watergate's Deep Throat*, is a riveting look at the historic Watergate scandal and the revelation of former FBI operative Mark Felt as the infamous Deep Throat.

For more information on the Rosenn Lecture with Bob Woodward contact Bebecca Van Jura, special events coordinator, at 570-408-4300 or by email [vanjura@wilkes.edu](mailto:vanjura@wilkes.edu).

**Dr. Cox Donates \$150,000 to Establish Annual Speech and Debate Tournament**

Dr. Harold Cox, professor emeritus and university archivist, recently donated \$150,000 to establish an annual forensics tournament at Wilkes. The communication studies department held the first Harold Cox Invitational Forensics Tournament in February. The two-day competition included 12 national-level speech and debate events and brought colleges from throughout the mid-Atlantic region to the Wilkes campus.

Dr. Cox's gift will provide invaluable funding for the speech and debate team as it competes in regional and national tournaments. Since its founding in 1935, the Wilkes Debate Society and its members have won more than 1,500 awards in intercollegiate competition.

FROM LEFT: MARTY WILLIAMS, VICE PRESIDENT FOR ALUMNI AND DEVELOPMENT; DR. HAROLD COX; DR. MARK STINE, CHAIR, COMMUNICATION STUDIES DEPARTMENT



**Wilkes Announces Nanotechnology Guaranteed Placement Partnership**

Wilkes and Luzerne County Community College (LCCC) have entered into an articulation agreement to offer LCCC students guaranteed placement into the university's bachelor of science in applied and engineering sciences program.

Under the agreement, students earning an associate's degree in either nanofabrication manufacturing technology or electronics engineering technology from LCCC will be awarded transfer and advance placement credits, allowing them to matriculate into Wilkes' engineering program as a third-year student.

Three nearby public school districts have also entered into the cooperative 2+2+2 agreement, allowing students interested in electronics and nanotechnology to move seamlessly from their high school through LCCC, then on to Wilkes University.

Wilkes University's instructional programs meet the needs of both graduates and employers by providing appropriate academic preparation, exper-

ences, and competencies required for baccalaureate-level employment in the expanding fields of nanofabrication technology, nanomanufacturing technology, and biotechnology. Nanotechnology refers to the design and production of extremely small electronic devices and circuits built from atoms and molecules.

"There is strong, active interest in this program among area high school students," said Dr. David Wells, chairman of the engineering and physics department at Wilkes University. "Our expanding engineering programs enable students to develop expertise in new technologies that are so central to the region's developing industry."

Recently, the 2+2+2 program held a NanoCamp at Wilkes University where students from local high schools were given extensive hands-on electronic experience, toured several area industries, and learned about technologies that are opening significant new career opportunities in Northeastern Pennsylvania and nationwide. The camp is part of a larger program to help students more effectively navigate the path from high school through college to careers in developing technologies.

The agreement is also encouraging news for the region's manufacturers including Fairchild Semiconductor, the leading global supplier of high performance products.

"This program will be a benefit to local technology companies such as Fairchild by providing a great resource to recruit qualified and well educated graduates," said Dr. Rodney S. Killek Sr., staff engineer at Fairchild Semiconductor. "It will also be a benefit to the community potentially providing the graduates an opportunity to remain in northeast Pennsylvania." (1)



# Kickin' Around in Europe:

## Women's soccer team experiences teambuilding through travel

BY DOUBA TALANCO '08

**S**traussburg, Stopping, spelunking, and soccer. These entities topped the itinerary of the Wilkes University women's soccer team's week-long European vacation this August.

One of coach John Sumoski's goals when he came to Wilkes in 2002 was to offer this type of experience to his team.

"I think it should be a part of their educational experience to see another culture," said Sumoski.

After two years of fundraising, 15 teammates, Sumoski, a trainer, and a parent chaperone spent 10 days visiting Belgium, the Netherlands, and Germany. The team stayed at the Sittard Sports Hotel, complete with soccer fields onsite, and took day trips to various tourist attractions.

"We went to many of the big cities. In Cologne, we saw the cathedral—this huge, massive church. It was just incredible. In Amsterdam, we took a boat tour of the Rhine River," he said. "In Walkenburg, we toured caves made out of sandstone that were used as hideouts during the war."

The cave excursion was considered to be a team-building experience, as the team had to help each other navigate through the dark caverns by boat and by foot. Still wearing hard hats with flashlights, they also rode bikes through the caverns. Other points of interest Sumoski recalls are 800-year-old windmills in Holland, a sprawling winery in Germany, and a friarland cemetery where



COACH SUMOSKI CHATS WITH PLAYERS DURING HALFTIME OF A GAME AT BAD NEUENAH, A DIVISION 1 BUNDESLIGA (GERMAN) TEAM.

8,000 American soldiers were buried.

This was not the first time senior forward Adrienne Richards, a communication studies major, was in Germany. However, she says, this trip allowed her to see more of Europe and play against the Europeans.

"The most appealing thing about the trip was the opportunity of playing four international matches," she said.

The women participated in four friendly games, playing against two Dutch teams, one Belgian team, and one team from Germany. Although Wilkes lost to each of the European teams, Sumoski said the games prepared his players for the upcoming season.\*

"It's good to get that kind of experience and a few games under the belt," said Sumoski, adding that the European teams are quite good. "The women play very good soccer because they grow up watching it. They have a good understanding of it; it's part of their culture."

Richards was impressed with the ability of their European counterparts.

"The European players were very skilled athletes. Most girls play on a coed team until they were 15. The one German team we played had a German National player on their team. These teams and the games of soccer themselves were unlike anything we'll ever experience in the states," she said.

The team took a break and became spectators, watching a professional soccer game at Rhoda JC in Holland.

Sumoski is planning another trip for 2008. Trips are planned far in advance to give students plenty of time to raise funds for travel expenses (upwards of \$2,000 per person). Through personal fundraising, last year's efforts raised about \$10,000.

"This trip brought us closer together by sharing this once-in-a-lifetime experience with once-in-a-lifetime friends," said Richards. ■

### ALUMNI@Wilkes.edu

Make sure you don't miss a single issue of your magazine, the Universe. Program, reception, and event invitations can't find you if your address isn't up to date! Monthly e-letters are a must for last-minute specials for Broadway, concerts, and travel.

Name \_\_\_\_\_ Year \_\_\_\_\_ Major \_\_\_\_\_

Address: \_\_\_\_\_

\_\_\_\_\_

Email: \_\_\_\_\_

Preferred phone: \_\_\_\_\_

Employer: \_\_\_\_\_

Title: \_\_\_\_\_



Wilkes Society. This Society is open to anyone who generously supports Wilkes by annually contributing \$1,000 or more to the university. On behalf of Wilkes University, the Grohs thank all donors whose support has helped keep a Wilkes education an affordable mark of excellence.

#### Fiscal Year 2004 Summary Of Revenues And Expenses

Revenues and other Support:	
Tuition and fees	\$ 30,362,785
Less: student aid	(\$ 15,423,564)
Tuition and fees net of student aid	\$ 14,939,221
Government grants and contracts	\$ 3,191,027
Private gifts and grants/contracts	\$ 6,229,385
Sales and services of auxiliary enterprises	\$ 6,208,042
Income from interest and dividends	\$ 403,231
Other additions	\$ 2,013,174
<b>Total Revenues and other Support</b>	<b>\$32,983,080</b>
Expenses:	
Instruction	\$ 17,640,017
Research	\$ 372,596
Public Service	\$ 1,180,484
Academic Support	\$ 3,329,947
Student Services	\$ 5,362,226
Institutional Support	\$ 17,632,238
Auxiliary Enterprises	\$ 1,773,985
<b>Total Expenses</b>	<b>\$47,491,483</b>
Change in net operating activities	\$ 15,491,597

Numbers directly from the Audited Statement of Activities for Year Ending 5/31/04.

©2004 Published by the Development Division of Wilkes University. We regret any omissions or errors contained within this report. Due to the number of generous donors, some names may have mistakenly been missed. If you should find an error in omission, please direct the corrections to Evelyn Kopler, Assistant Director of Research and Development, 1180 WILKES BLVD., EXT. 4300 or email her at [ekopler@wilkes.edu](mailto:ekopler@wilkes.edu).

\* Continued

enn

vt. Ross, Jr.

Savitz '98

Sordani

McCole Umphred

Umphred, Sr. '92

E. Weiss

Wiendl\*

FUND

VOUNTEERS

Pete Albano

Joseph Angelella '80 M&T

Mike Barrouk '98 MCOO

Robert Brittain '70

Jennifer Carey '83

Jenny Centrella '74

Loft Chamsagnsky

Charlie Chisarik

Joyce Chwalek

Betsy B. Condrion '79

Cathy Conrad '95

Kathy Dunsenair

Bill Goldsworthy '70

Alfred Greh '41

Jane Lampe-Grech

Bruce E. Gower '72

Donna Harabury

John Karvas

Joe Kerestes '79

Jerry Kowalski '65

Rud Kregge

David Kuznowich '93

John Mason '00

John Matasick '78

Maria Mikulas '70

Andrea Perasick '99

Dennis Puhalla '71

George Raibeon

Steven F. Reeb '84

John Szalini '90

Sandra Sherrida '70

Bob Stanley

Charles Tharp '60

Frank M. Hemy

Ron Tremayne '88

Philip Tuby

Carl U. Dunsick '80

Nancy Warnick

Geary Williams '72 M&T

Jacqueline Willson '83

\* At press time the women's soccer team was ranked 16th in the country.



## Kickin' Around in Europe:

Women's soccer team experiences teambuilding through travel

BY DONNA TALARICO '06

**S**IGHTSEEING, SHOPPING, spelunking, and soccer. These entries topped the itinerary of the Wilkes

University women's soccer team's week-long European vacation this August.

One of coach John Sumoski's goals when he came to Wilkes in 2002 was to offer this type of experience to his team.

"I think it should be a part of their educational experience to see another culture," said Sumoski.

After two years of fundraising, 15 teammates, Sumoski, a trainer, and a parent chaperone spent 10 days visiting Belgium, the Netherlands, and Germany. The team stayed at the Sittard Sports Hotel, complete with soccer fields onsite, and took day trips to various tourist attractions.

"We went to many of the big cities. In Cologne, we saw the cathedral—this huge, massive church. It was just incredible. In Amsterdam, we took a boat tour of the Rhine River," he said. "In Valkenburg, we toured caves made out of sandstone that were used as hideouts during the war."

The cave excursion was considered to be a real team-building experience, as the team had to help each other navigate through the dark caverns by boat and by foot. Still wearing hard-hats with flashlights, they also rode bikes through the caverns. Other points of interest Sumoski recalls are 800-year-old windmills in Holland, a sprawling winery in Germany, and a Holland cemetery where



COACH SUMOSKI CHATS WITH PLAYERS DURING HALFTIME OF A GAME AT BAD NEUENAR, A DIVISION 1 BUNDESLIGA (GERMAN) TEAM.

8,000 American soldiers were buried.

This was not the first time senior forward Adrienne Richards, a communication studies major, was in Germany. However, she says, this trip allowed her to see more of Europe and play against the Europeans.

"The most appealing thing about the trip was the opportunity of playing four international matches," she said.

The women participated in four friendly games, playing against two Dutch teams, one Belgian team, and one team from Germany. Although Wilkes lost to each of the European teams, Sumoski said the games prepared his players for the upcoming season.\*

"It's good to get that kind of experience and a few games under the belt," said Sumoski, adding that the European teams are quite good. "The women play very good soccer because they grow up watching it. They have a good understanding of it; it's part of their culture."

Richards was impressed with the ability of their European counterparts.

"The European players were very skilled athletes. Most girls play on a coed team until they were 15. The one German team we played had a German National player on their team. These teams and the games of soccer themselves were unlike anything we've ever experienced in the states," she said.

The team took a break and became spectators, watching a professional soccer game at Rhoda JC in Holland.

Sumoski is planning another trip for 2008. Trips are planned far in advance to give students plenty of time to raise funds for travel expenses (upwards of \$2,000 per person). Through personal fundraising, last year's efforts raised about \$10,000.

"This trip brought us closer together by sharing this once-in-a-lifetime experience with once-in-a-lifetime friends," said Richards. ■

\* At press time the women's soccer team was ranked 16th in the country.



## Valuing Our People

Gifts Received June 1, 2004 through May 31, 2005



For more than four decades, Jane Lampe-Groh and Al Groh '41 have tirelessly served Wilkes University, its students, and the community. They now continue their tradition of dedication by serving as co-chairs of the recently re-established John Wilkes Society. This Society is open to anyone who generously supports Wilkes by annually contributing \$1,000 or more to the university. On behalf of Wilkes University, the Grohs thank all donors whose support has helped keep a Wilkes education an affordable mark of excellence.

### Fiscal Year 2004 Summary Of Revenues And Expenses

Revenues and other Support:	
Tuition and fees	\$ 90,362,785
Less: student aid	( \$ 15,423,564)
Tuition and fees net of student aid	\$ 34,939,221
Government grants and contracts	\$ 3,191,077
Private gifts and grants/contracts	\$ 6,229,385
Sales and services of auxiliary enterprises	\$ 6,208,042
Income from interest and dividends	\$ 402,231
Other additions	\$ 2,013,174
<b>Total Revenues and other Support</b>	<b>\$52,983,080</b>
Expenses:	
Instruction	\$ 17,640,017
Research	\$ 372,596
Public Service	\$ 1,180,484
Academic Support	\$ 3,529,937
Student Services	\$ 5,362,226
Institutional Support	\$ 17,632,238
Auxiliary Enterprises	\$ 1,773,985
<b>Total Expenses</b>	<b>\$47,491,483</b>
Change in net operating activities	\$ 5,491,597

Numbers directly from the Audited Statement of Activities for Year Ending 5/31/04.

### BOARD OF TRUSTEES

Richard L. Bunn '95  
John M. Cealy, Jr. '70  
Denise S. Cesare '77  
Charles F. Cohen  
Lawrence E. Cohen '57  
Esther B. Davidowitz  
Linda A. Fisher  
Shelley Freeman '82  
Joseph E. (Tim) Gilmour  
Michael I. Gottdenker  
Jason D. Griggs '90  
Alan E. Guskin  
Milan S. Kirby  
Daniel Klem, Jr. '68  
Dan F. Kopert '70  
Melanie Maslow Lumia  
Michael J. Mahoney  
Marjorie H. Marquart  
George J. Matz '71  
Clifford K. Melberger  
John R. Miller '68  
William R. Miller '81  
Gerrild A. Moffatt '63  
Robert A. Mugford '58  
Mary Belin Rhodes M77  
Ronald A. Rutenmeyer '72  
Eugene Roth '57  
James J. Sandman  
Marino J. Santarelli '73  
Susan Weiss Shoval  
Jay S. Sidhu M73  
Elizabeth A. Slaughter '68  
William R. Tarbatt '70  
Ronald D. Tremayne '58  
William H. Tremayne '57  
Don E. Wilkinson '58  
Wayne P. Yetter '67

### TRUSTEES EMERITI

Benjamin Badman, Jr. '41\*  
Pattie S. Davies  
Robert A. Fortinsky  
Jerome R. Goldstein  
Frank M. Henry  
Beverly Blakeslee Hiscok '58  
Allan P. Kirby, Jr.  
Richard L. Pearsall  
William A. Perlmuth '51  
Arnold S. Rifkin

### Max Rosenn

Richard M. Ross, Jr.  
Joseph J. Savitz '48  
Stephen Sordoni  
Constance McCole Umphred  
William J. Umphred, Sr. '52  
Norman E. Weiss  
Joseph A. Wrendl\*

### WILKES FUND

**VOLUNTEERS**  
Pete Albano  
Joseph Angelella '80 M87  
Mike Barouk '98 M00  
Robert Brittain '70  
Jennifer Carey '83  
Jenny Centrella '74  
Lori Chamogursky  
Charlie Chisarek  
Joyce Chwalek  
Betsy B. Condon '79  
Cathy Conrad '95  
Kathy Dunsmuir  
Bill Goldsworthy '76  
Alfred Groh '41  
Jane Lampe-Groh  
Bruce E. Gover '72  
Donna Hansbury  
John Karavis  
Joe Kerestes '79  
Jerry Kowalski '65  
Bud Kresge  
David Kuranovich '93  
John Mason '00  
John Matuszek '76  
Marie Mihalos '70  
Andra Petrasck '69  
Dennis Puhalla '71  
George Ralston  
Steven P. Roth '84  
John Serafin '90  
Sandra Sheruda '70  
Bob Stanley  
Charles Tharp '69  
Ron Tremayne '58  
Phillip Tuhy  
Carl Urbanski '89  
Sandy Warrick  
Gary Williams '72 M82  
Jacqueline Willson '93

©2005 Published by the Development Division of Wilkes University. We regret any omissions or errors contained within this report. Due to the number of generous donors, some names may have mistakenly been missed. If you should find an error or omission, please direct the corrections to Evelyn Topfer, Assistant Director of Research and Donor Relations at 1-800-WILKES-U, ext. 4309 or email her at [topfer@wilkes.edu](mailto:topfer@wilkes.edu).

\* Deceased



## Leadership Giving Recognition

Gifts of \$1,000 or more for all purposes received June 1, 2004 - May 31, 2005

The John Wilkes Society  
TRUSTEE ASSOCIATES  
\$10,000 - \$99,999

Aeroflex Foundation  
The Arcadia Foundation  
Mrs. Helen E. Berryman\*  
Black Horse Foundation, Inc.  
Blue Cross of Northeastern PA  
Mr. & Mrs. John Michael  
Cedaly, Jr. 70  
Mrs. Denise Schaal Cesare 77  
Citigroup  
Commonwealth Telephone  
Enterprises, Inc.  
Dr. Harold E. Cox  
Crahall Family Foundation  
Mr. & Mrs. William Davidowitz  
Diversified Information  
Technology  
Isadore & Getha Edelstein Trust  
Annette Evans Trust  
Estate of George &  
Mrs. George L. Fenner, Jr.  
Mr. & Mrs. Harry L.  
Fierwerker '49  
Dr. Don C. Follmer '50  
Ms. Shelley Freeman 82  
Mr. & Mrs. Jerome R. Goldstein  
The Goldstein Family  
Foundation  
Edward Gregan '54  
Nancy Ralston Grogan '52  
Guard Foundation  
Guard Insurance Group  
Mr. & Mrs. Frank M. Henry  
J P Morgan Chase & Co, Inc.  
JustGive, Inc.  
Dr. Stanley B. Kay  
Mary R. Koons Charitable Trust  
Lehman Brothers  
Jack Mangelsdorf, Jr.  
Dorothy Darling  
Mangelsdorf  
Mark IV Industries  
Foundation, Inc.  
Robert T. Martin  
Patrice Stone Martin 77  
Maslow Family Foundation Inc.  
McCole Foundation, Inc.  
William G. McGowan  
Charitable Fund, Inc.  
Clifford K. Melberger  
Ruth Boomom Melberger 62  
Mr. & Mrs. William P.  
Montague, Jr. 68  
Montague Family Foundation  
John C. & Mabel Mosteller  
Charitable Trust  
Attorney & Mrs. William A.  
Perlmuth '51  
Henry Blackman & Edith M.  
Plumb Trust

Mr. Mary Belin Rhodes M77  
Mr. & Mrs. Arnold S. Rifkin  
Ronald A. Rittenmeyer 72  
Hedy Winghamson  
Rittenmeyer 72  
Attorney & Mrs. Eugene  
Roth '57  
Mrs. Sylvia Strauss Savitz '54  
Mr. & Mrs. Y. Judd Shoval  
Mr. & Mrs. Jay S. Sidhu M73  
Sordoni Foundation, Inc.  
Sovereign Bank  
William J. Umphred, Sr. '52  
Constance McCole Umphred  
The Weinger Foundation, Inc.

FOUNDER'S CIRCLE  
\$5,000 - \$9,999

Dr. Joseph A. Abate 79  
Acorn Foundation Inc.  
Mr. & Mrs. Richard L. Bunn '55  
Estate of Bruce & Charlotte  
Cardon  
Mr. John J. Chopack 69  
Mrs. Grace J. Kirby Culberson  
Mrs. Mary Lee Cuscela  
CVS Pharmacy, Inc.  
Dr. John H. Ellis IV 79  
Mr. & Mrs. Robert A. Fortinsky  
Geisinger Foundation  
Dr. & Mrs. Joseph E. (Tim)  
Gilmour  
Mr. & Mrs. Michael I.  
Gottlander  
Greater Wilkes-Barre Chamber  
of Business and Industry  
Mr. & Mrs. Jason D. Griggs 90  
Mr. & Mrs. Carmen E.  
Hagelgans  
Mr. Nicholas A. Heineman '51  
Attorney Harry R. Hiscox '51  
Beverly Blakeslee Hiscox '58  
Frank H. Hughes, Jr.  
Jean Reiter Hughes '49  
John and Josephine Thomas  
Foundation  
Mr. & Mrs. John P. Kearney  
Lucinda C. Gossett Charitable  
Trust  
M&T Charitable Foundation  
Mr. & Mrs. Norman Mailer '95  
Mr. John R. Miller '68  
Mr. & Mrs. Robert A.  
Mugford '58  
Mrs. Barbara Davenport Neville  
The Overlook Estate  
Foundation  
Mr. & Mrs. Richard L. Pearsall  
Rite Aid Corporation  
Mr. James J. Sandman  
Mr. & Mrs. Kenneth H.  
Taylor, Jr.

Mr. & Mrs. Ronald D.  
Tremayne '58  
Mr. & Mrs. William H.  
Tremayne '57  
Wyoming Valley Motors

PRESIDENT'S CIRCLE  
\$2,500 - \$4,999

Association of Independent  
Colleges & Universities  
Bergman Foundation  
Bohlin, Cywinski, Jackson  
Dr. Jesse H. Choper '57  
Commemorative Brands, Inc.  
Mrs. Ann M. Coughlin  
Mr. & Mrs. Stanley S. Davies  
Captain & Mrs. Fred R.  
Demchek, Jr. 61  
Brintley & Jane M. Elms-  
Crahall  
Attorney Linda A. Fisher  
Mr. John H. Fitzgibbon III  
Dr. & Mr. Michael J. Franz  
Arthur J. Gallagher & Co. of NJ  
GAO Marbuck Foundation  
Mr. Jeffrey S. Giberson 79  
Dr. Bernard W. Graham  
Intermetro Industries Corp.  
Dr. & Mrs. J. Michael Lennon  
Mrs. Rose Gorgold Liebman '37\*  
F. Paul Lumia  
Melanie Maslow Lumia  
Dr. William N. McCann '84  
Attorney Frank H. Menaker,  
Jr. 62  
Mr. William R. Miller '81  
Jerry A. Mohn '63  
Roverna Simms Mohn '63  
Estate of J. Donald Munson  
NEPA American Society of  
Highway Engineers  
PA Society of Public  
Accountants, NE Chapter  
(PSPA)  
PNC Foundation  
Prudential Financial  
Ramada Plaza Hotel  
Dr. & Mrs. William F. Raub '61  
The Honorable Max Rosenn  
Rosenn, Jenkins &  
Greenwald, LLP  
Mrs. Mary Kay Barrett  
Rosen 64  
Mr. & Mrs. Marino J.  
Santarelli 73  
William B. Sordoni  
Margaret Filipkowski  
Sordoni 70  
Mr. William R. Tarban 70  
UPS Foundation  
Walgreens Co.  
Mr. Dana Russ Ward '67

Dr. Leslie P. Weiner '57  
JOHN WILKES ASSOCIATES  
\$1,000 - \$2,499

Paul S. Adams 77 & Jean Reiter  
Adams 78  
Mr. & Mrs. John Agren  
Mr. & Mrs. Albert G. Albert  
William E. Althaus & Mary  
Regalis Althaus 63  
Dr. Jeffrey R. Alves  
Mr. Charles P. Baker 73  
Terry Baltimore & Soni Stein  
Baltimore 68  
Baltimore Family Foundation  
Bartukowsky Jewelers  
Dr. Anne Heineman Batory 68  
Judge Jeremiah E. Berk 63  
Dr. & Mrs. Joel Berlatsky  
Mrs. Sandra Bernhard  
George Bierly '40 & Betty  
Kanarr Bierly '50\*  
Boehringer Ingelheim  
Pharmaceuticals  
Boneda Elick Trust Fund  
Borton-Lawson Engineering  
Mr. & Mrs. Robert Brandt P04  
Brdaric Excavating, Inc.  
Mrs. Therese Brennan\*  
Brennan Electric, Inc.  
Attorney William R. Bush 68  
Mr. & Mrs. Scott A. Byers  
Mr. & Mrs. Donald E. Cherry  
Coca-Cola Bottling Co.  
Mr. & Mrs. Lawrence E.  
Cohen 57  
College Misericordia  
Ms. Katherine Dallas  
Costello '01  
Dr. Bonnie C. Culver  
Delaware Pharmacists Society  
Alexander W. Dick Foundation  
Michael A. Dziak '67 & Rachael  
Phillips Dziak '64  
Mr. James P. Edwards '80  
Mr. Joseph E. Elick 47  
Forest Pharmaceuticals, Inc.  
Fortune Fabrics, Inc.  
Dr. James Garofalo 72  
Mr. & Mrs. Thomas M.  
Gehret P07  
George Marquis MacDonald  
Foundation  
David Greenwald '66  
Carol Saidman Greenwald '66  
Estate of Brynly R. Griffiths  
Grotto Pizza  
Mr. David C. Hall  
Ms. Louise S. Hazeltine '44  
Highland Associates  
Mr. Frederick J. Hills '59  
Mr. Arnold M. Hoeflich '59

Hourigan, Kluger, &  
Quinn, PC.  
Mr. Philip E. Howe '69  
Mr. Michael G. Hudick 66  
Mr. & Mrs. Alex Johns  
Edwin L. Johnson '50 & Lee  
Ann Jakes Johnson '52  
Kings College  
Mr. John S. Klimchak '57  
George Kolesar '57 & Nancy  
Jane Carroll Kolesar 61  
Dr. & Mrs. Dan F. Koppen 70  
The Honorable Edwin M.  
Kosik '49  
Llewellyn & McKane Inc.  
Dr. Maravene S. Loeschke &  
Dr. C. Richard Gillespie  
The Lubrizol Foundation  
Luzerne County Community  
College  
Luzerne National Bank  
Thomas J. Mack, Jr. & Judith  
Mills Mack 78  
Mrs. Joan Burke McDonald 88  
Mr. Gerard A. McHale, Jr. 67  
Mr. & Mrs. Robert Merick  
Merick Commercial Real Estate  
Milano Family Fidelity  
Charitable Gift Foundation  
Mr. Neil L. Millar 67  
Mr. James J. Mulligan '85  
NACDS - National Association  
of Chain Drug Stores  
Mr. Joseph J. Neetz 62  
Offset Paperback  
Manufacturers, Inc.  
Mr. & Mrs. Paul A. O'Hop  
Painting & Decorating  
Contractors of America,  
NE Chapter  
Steven S. Paradise '65 & Jane  
Klein Paradise '66  
Mr. Michael A. Paternoster 75  
Penn State University,  
Wilkes-Barre  
Mr. Peter W. Perog '60  
Pharmacist Mutual  
Insurance Company  
Dr. & Mrs. Cummings A. Platt  
Attorney Arthur Piccone &  
Sandra Shepard Piccone 77  
Mr. Gordon S. Pingicor  
Plains Rotary Club  
Polish Room Committee  
Mr. & Mrs. Carl Postupak, Sr.  
Postupak Painting  
Company, Inc.  
PPL  
George F. Ralston & Helen  
Bitler Ralston '52  
Mr. Charles M. Reilly '55

Roche Diagnostics Corp.  
Roche Laboratories Inc.  
Dr. James Rodechko & Virginia  
M. Rodechko 91  
Mr. Roger A. Rolfe 66  
Mr. & Mrs. Harvey I. Rosen 63  
Mr. & Mrs. Richard M. Ross, Jr.  
Mr. Jay C. Rubino '80

Dr. Michael Rupp '87  
Attorney & Mrs. Joseph J.  
Savitz '48  
Mr. Alexander D. Shaw III '54  
Mr. & Mrs. Leonard Silberman  
Mr. Marvin L. Stein 70  
Mr. William R. Thomas 75  
UGI Utilities, Inc.

University of Scranton  
Estate of Mr. & Mrs. Edward A.  
Venzel '54\*  
Sterling L. Wandell  
Charitable Trust  
Bruce S. Warshal '58 & Lynne  
Herskovitz Warshal '59  
Drs. Watkins and Medura

Dr. William E. Watkins '62  
Web Ad Specialty  
Gerald E. Weber '67 & Cynthia  
Wisniewski Weber '69  
Dr. David J. Wells  
Wells Fargo  
Dr. Paul A. Wender '69

Wesley Wilkes Trust  
Mr. & Mrs. Gary H.  
Williams '72 M82  
Wyeth Pharmaceuticals  
Wyoming Valley Healthcare  
Alan E. Zellner '72 & Margaret  
A. Zellner 74

## Giving by Constituency

The Eugene Farley Club  
GOLD CIRCLE  
\$500 - \$999

Patricia Boyle Heaman '61  
Robert J. Heaman  
Rachael Walison Lohman 71  
Michael F. Malkemes  
Susan J. Malkemes '95  
Anne Sraub Plack M98  
Bruce E. Phair 73  
Jerry N. Rickrode  
Helenmary M. Selecky  
Martin E. Williams

FARLEY ASSOCIATES  
\$100 - \$249

Elizabeth A. Slaughter '68

UNIVERSITY FAMILY  
FACULTY, STAFF & EMERITI  
The John Wilkes Society  
TRUSTEE ASSOCIATES  
\$10,000 - \$99,999

Harold E. Cox  
Stanley B. Kay

FOUNDER'S CIRCLE  
\$5,000 - \$9,999

Joseph E. (Tim) Gilmour

PRESIDENT'S CIRCLE  
\$2,500 - \$4,999

Jane M. Elmes-Crahall  
Andrea E. Franz  
Michael J. Franz  
Bernard W. Graham  
J. Michael Lennon

JOHN WILKES ASSOCIATES  
\$1,000 - \$2,499

Jean Reiter Adams 78  
Paul S. Adams 77  
Jeffrey R. Alves  
Anne Heineman Batory '68  
Joel A. Berlatsky  
Scott A. Byers  
Bonnie C. Culver  
C. Richard Gillespie  
Maravene S. Loeschke  
Joan Burke McDonald '88  
James P. Rodechko  
David J. Wells  
Alan E. Zellner 72  
Margaret A. Zellner 74

PRESIDENT'S CIRCLE  
\$2,500 - \$4,999

Patricia S. Davies  
Melanie Maslow Lumia  
William R. Miller '81  
William F. Raub 61  
Max Rosenn  
Marino J. Santarelli '73  
William R. Tarban 70

JOHN WILKES ASSOCIATES  
\$1,000 - \$2,499

Lawrence E. Cohen '57  
Dan F. Koppen 70  
Richard M. Ross, Jr.  
Joseph J. Savitz '48

The Eugene Farley Club  
GOLD CIRCLE  
\$500 - \$999

Louise M. Berard  
John F. Burke  
Jack J. Chielli  
Bernard J. Ford

Joan Zaleski Ford 75  
Wilbur F. Hayes  
Patricia Boyle Heaman '61  
Robert J. Heaman  
Rachael Walison Lohman 71  
Michael F. Malkemes  
Susan J. Malkemes '95  
Anne Sraub Plack M98  
Bruce E. Phair 73  
Jerry N. Rickrode  
Helenmary M. Selecky  
Martin E. Williams

BLUE CIRCLE  
\$250 - \$499

Christopher J. Bailey  
Thomas J. Baldino  
Rita A. Balestrini  
Thomas A. Bigler  
Carol A. Bosack '80  
Robert S. Capin '50  
Edward F. Foote  
Sid P. Halsor  
Susan Matley Hritzak '81  
Paul J. Kaspriskic, Jr.  
Kenneth M. Klemow  
Barbara S. Loftus  
James L. Merryman  
Melanie O'Donnell  
Mickelson '93  
Edward M. Moyer 73  
Russell K. Owens  
Brian Redmond '97  
Howard A. Swain  
William B. Terrazghi  
Thomas J. Thomas, Jr. '86  
Diane E. Wenger  
Terry L. Zipay

FARLEY ASSOCIATES  
\$100 - \$249

Matthew C. Batoney  
Paola Bianco-Sobejano '83  
Janice Broyan  
Mark A. Carpenter  
John E. Cecere  
Agatka Chumelar  
Lorna Coughlin Dartie '52  
Gerard M. Emershaw '94  
Kimberly A. Escargue '95  
Mahmoud H. Fahmy  
Michael W. Fasulka  
James F. Ferris '56  
Ellen R. Flint

JOHN WILKES ASSOCIATES  
\$1,000 - \$2,499

John G. Reese  
Karen A. Rley  
Marie Roke-Thomas 83  
Patricia L. Searfoss  
Theodore F. Searfoss  
Frank J. Shepcock  
Robin L. Southwood  
Thyagarajan Srinivasan  
Margaret A. Steele  
Michael A. Steele  
Henry R. Steuben '81  
Mark D. Sime  
John T. Sumoski  
Wagiba A. Taylor  
Judith Tobin Telechowski '98  
Bill Toothill  
Dominick P. Trombetta  
Philip R. Tulby  
Jimmy E. Weaver  
Brian E. Whitman

FARLEY ASSOCIATES  
\$100 - \$249

Matthew C. Batoney  
Paola Bianco-Sobejano '83  
Janice Broyan  
Mark A. Carpenter  
John E. Cecere  
Agatka Chumelar  
Lorna Coughlin Dartie '52  
Gerard M. Emershaw '94  
Kimberly A. Escargue '95  
Mahmoud H. Fahmy  
Michael W. Fasulka  
James F. Ferris '56  
Ellen R. Flint

The Eugene Farley Club  
GOLD CIRCLE  
\$500 - \$999

Louise M. Berard  
John F. Burke  
Jack J. Chielli  
Bernard J. Ford

Sandra A. Fumanti  
Judith Rodda Gardner 71  
Robert S. Gardner '67  
Cheryl Lynn Peypak Gibson 71  
Victoria M. Glod '91  
Kenneth L. Hanadel  
Michelle R. Holt-Macey  
Ruth C. Hughes  
Harvey A. Jacobs 72  
Jane E. Jeffery  
Arthur H. Kibbe  
Shana L. Lettieri  
Anthony L. Luzzo  
Blake L. Mackesy  
Joseph W. Mangan  
William M. Martin  
Frank J. Matthews  
Mary E. McManus  
Donald E. Mencer  
Mary E. Miller  
Prahlad N. Murnhy  
Barbara L. Nansuel 70  
Elena Niculescu-Mihai '95  
Jean P. Pall  
Josephine M. Panganiban  
Michelle Umbra Pearce '91  
Michael J. Pioniak  
Kristine Erhard Pruett '99  
Richard G. Raspen '67  
Gerald C. Rebo  
John G. Reese  
Karen A. Rley  
Marie Roke-Thomas 83  
Patricia L. Searfoss  
Theodore F. Searfoss  
Frank J. Shepcock  
Robin L. Southwood  
Thyagarajan Srinivasan  
Margaret A. Steele  
Michael A. Steele  
Henry R. Steuben '81  
Mark D. Sime  
John T. Sumoski  
Wagiba A. Taylor  
Judith Tobin Telechowski '98  
Bill Toothill  
Dominick P. Trombetta  
Philip R. Tulby  
Jimmy E. Weaver  
Brian E. Whitman

CONTRIBUTORS  
Up to \$99

Debra A. Archavaje

Vijay K. Arora  
Karen Aiyeh  
Joanne M. Avery P07  
Karen Metzger Baranowski 73  
Barbara N. Bellucci '69  
Joseph T. Bellucci  
Bruce E. Biehner  
Karen Beth H. Bohan  
Robert W. Bohlander  
Julia Bojarcik  
Sharon M. Bowar  
Barbara A. Brucken  
Jerome A. Brown '01  
David R. Carey '83  
Eleanor L. Carle  
Marie J. Carver  
Miguel Raphael Castaneda  
Henry Castejon  
Donna M. Chajko  
Samira T. Chamoun  
Debra Prater Chapman '81  
Joyce Victor Chmil '87  
Theresa Cochran  
Daniel G. Cotterman  
Mark M. Covell  
Patriek J. Coyne  
James M. Culhane  
Nicole Sparano Culhane  
Rhonda L. Davis  
Diane H. Demchak  
Susan L. DiBonifazio  
Carol P. Dippre  
Deborah L. Dunn  
Sara F. Mair Endel  
Pamela A. Fendrock  
Susan M. Frank  
Ann J. Fretty  
Richard A. Fuller  
Frank P. Galicki 73  
Barbara A. Garey  
Michele D. Garrison  
Mary L. Gillespie  
John B. Gilner  
Barbara D. Gimble  
Harold C. Granitzki  
Denise M. Granoski  
Thomas A. Hamill  
Michael P. Hardik  
Leona J. Hartland  
Leah R. Harvey  
Jean M. Hazeltine  
Virginia A. Henne  
Scott Howell  
Thomas W. Jones 70



Dr. Paul Kaczmarek  
Annet Kaminski  
Ron M. Karaffa  
Camille O. Kaschak  
Edward R. Keele  
Tammy M. Klucias  
John A. Koch  
Mary Ann Koch  
Lawrence Koponis  
Anne Marie Kapetchny  
Justin Kraynack  
Kyle Kreider  
Judith L. Kristeller  
Frederick J. Krohle '57  
Jean M. Krohle  
Diane M. Krokos  
Diane L. Lasecki  
Barbara J. Lastovica  
Jonathan G. Laudenslager '99  
Cheryl A. Lear  
Christopher T. Leicht  
Catherine Link  
Karen I. Lucas  
Glenn J. Lupole  
Jeffrey A. Maciejczyk  
Mary E. Mack  
Patricia A. Mangold  
Philip A. Marino  
Gale F. Marano  
Aida M. Matusek  
Miles A. Maxwell  
Amy A. Mbye  
Michael C. McCree '99  
Theresa E. Menhennett  
Atsio Menichini  
Mary Ann T. Merrigan  
Philip R. Miller  
Barbara Rosick Moran '84  
Lyndi L. Moran  
Lisa A. Mulvey  
Martha M. Murphy  
Karen O'Boyle  
Robert E. Ogren  
Christine O'Hara  
John L. Orehotsky  
Michaelene S. Ostrum  
Martha J. Parise  
Gayle M. Patterson  
Mary Beth Patterson  
Amy M. Patton  
Margaret M. Petty  
David L. Pickett  
Kathleen S. Poptaski  
Theresa A. Rallo  
Ron R. Rebo  
Jocelyn Kuhl Reese '84  
Marianne Scicchitano Rexer '85  
Joy B. Rinchimer  
Leonard J. Ruotolo '98  
Anita V. Rusky '03  
Philip J. Rutkosky  
Debbie J. Rutkoski  
Brian R. Sacolie  
Joseph J. Salusky  
Mary Ann Savage  
Christine Tondrick  
Seitzinger '98

John W. Seitzinger  
Francis Sempa  
Eileen M. Sharp  
Herbert B. Simon  
Philip G. Simon  
Genevieve M. Singer  
Maryellen Sloat  
Todd M. Sloat  
Jacqueline Smith  
Margo L. Sromovski  
Tina Stancavage  
Peter Stehur, Jr. '66  
Michael F. Stolanick  
Jonathan P. Strucke  
Robert S. Sweets  
Vicki S. Temple  
Marion Tetlak  
Steven L. Thomas  
Deborah R. Tindell  
Evelyn Topfer  
Marleen Troy  
James Truscott  
Edward J. Ungereit  
Rebecca H. Van Jura  
Mark A. Wanat  
Mary Ann Wanyo  
Cynthia L. Wasley  
Mary L. Watkins  
Nancy A. Weeks  
Judith Wienkoski '95  
Donna Williams  
Zbigniew J. Witczak  
Gretchen Veninas  
James D. Veninas  
Cheryl M. Viustar

COMMUNITY  
BUSINESSES &  
FOUNDATIONS  
The John Wilkes Society  
TRUSTEE ASSOCIATES  
\$10,000 - \$99,999  
Aeroflex Foundation  
The Arcadia Foundation  
Black Horse Foundation, Inc.  
Blue Cross of NE PA  
Cingroup  
Commonwealth Telephone  
Enterprises, Inc.  
Crahall Family Foundation  
Diversified Information  
Technologies, Inc.  
The Goldstein Family  
Foundation  
Guard Foundation  
Guard Insurance Group  
JustGive, Inc.  
Lehman Brothers  
Mark IV Industries  
Foundation, Inc.  
Maslow Family  
Foundation, Inc.  
McCole Foundation, Inc.  
William G. McGowan  
Charitable Fund, Inc.  
Montague Family Foundation  
J. P. Morgan & Company, Inc.

Sordani Foundation, Inc.  
Sovereign Bank  
The Weingater Foundation, Inc.

The John Wilkes Society  
FOUNDER'S CIRCLE  
\$5,000 - \$9,999  
Acorn Foundation, Inc.  
CVS Pharmacy, Inc.  
Geisinger Foundation  
Greater Wilkes-Barre Chamber  
of Business and Industry  
M&T Charitable Foundation  
The Overlook Estate  
Foundation  
PPL  
Rite Aid Corporation  
John and Josephine Thomas  
Foundation  
Wyoming Valley Motors

PRESIDENT'S CIRCLE  
\$2,500 - \$4,999  
Bergman Foundation  
Bohlin, Cywinski, Jackson  
Commemorative Brands, Inc.  
Foundation for Independent  
Colleges, Inc.  
Arthur J. Gallagher & Company  
GAO Marbuck Foundation  
Intermetro Industries  
Corporation  
Northeast PA American Society  
of Highway Engineers  
PA Society of Public Accounts,  
NE Chapter  
PNC Foundation  
Prudential Financial  
Ramada Plaza Hotel  
Rosenn, Jenkins &  
Greenwald, L.L.P.  
UPS Foundation  
Walgreens Co.

JOHN WILKES ASSOCIATES  
\$1,000 - \$2,499  
Baltimore Family Foundation  
Bartkowsky Jewelers  
Boehringer Ingelheim  
Pharmaceuticals  
Boneda Elick Trust Fund  
Borron-Lawson Engineering  
Brdanc Excavating, Inc.  
Brennan Electric, Inc.  
Coca-Cola Bottling Co.  
College Misericordia  
Delaware Pharmacists Society  
Alexander W. Dick Foundation  
First Liberty Bank & Trust  
Forest Pharmaceuticals, Inc.  
Fortune Fabrics, Inc.  
Grotto Pizza  
Highland Associates  
Hourigan, Kluger, & Quinn, P.C.  
Kings College  
Llewellyn & McKane, Inc.  
The Lubnzel Foundation

Luzerne County Community  
College  
Luzerne National Bank  
George Marquis MacDonald  
Foundation  
Mericle Commercial Real Estate  
Milano Family Fidelity  
Charitable Gift Foundation  
NACDS - National Association  
of Chain Drug Stores  
Offset Paperback  
Manufacturers, Inc.  
Painting & Decorating  
Contractors of America,  
NE Chapter  
Penn State University,  
Wilkes-Barre Campus  
Pharmacists Mutual Insurance  
Company  
Plains Rotary Club  
Polish Room Committee  
Postupak Painting  
Company, Inc.  
Roche Diagnostics Corporation  
Roche Laboratories, Inc.  
Sallie Mae  
UGI Corporation  
University of Scranton  
Drs. Watkins & Medina  
Web Ad Specialty  
Wells Fargo  
Weyth Pharmaceuticals  
Wyoming Valley Health  
Care System

The Eugene Farley Club  
GOLD CIRCLE  
\$500 - \$999  
ALLTEL Information  
Services, Inc.  
Blasi Printing Company  
Building Industry Association  
of NE PA  
Comcast Corporation  
First National Bank of Berwick  
Gertrude Hawk Chocolates  
Green Valley Landscaping, Inc.  
KMK Associates  
Marquis Art & Frame  
Montage Realty &  
Insurance, Inc.  
Power Builders, Inc.  
Provident Energy  
Roof Pro, Inc.  
Fred Schuler Inc. Auto City  
SunGuard Collegis Inc.  
Twin City Builders, Inc.  
Wachovia Bank  
Foundation Kingston

BLUE CIRCLE  
\$250 - \$499  
AMGEN  
Balester Optical Company, Inc.  
Bay Health Medical Center  
Bell Home Furnishings, Inc.  
Benco Dental Company

Builders Supply Company  
The Citizen's Voice  
Creative Business Interiors  
Creative Printing Services  
Delta Electrical Systems, Inc.  
Tony Drust Painting  
and Wallcovering  
Eastern Insurance Group  
Max L. Fainberg and Son  
First National Community Bank  
Follett Store #437  
Frank Marz Coach Company  
Friedman Electric  
Supply Co Inc  
Geisinger Wyoming Valley  
Medical Center  
Grange National Bank  
The Hartford Insurance Group  
Hotell's Restaurant  
Kern Brothers, Inc.  
Kranson Clothes Company  
Lipfert Fence Company  
Mariotti Building Products  
Master Garment Cleaners  
Matheson Transfer Company  
May Bros. Company  
McCarthy Tire Service  
Company, Inc.  
Modern Plastics Corporation  
Montage Agency, Incorporated  
Mozip Sign Service  
N.R.G. Controls, Inc.  
Northeast Grounds  
Maintenance  
Pennstar Bank  
Pennsylvania American  
Water Company  
Pennsylvania Society of Health  
System Pharmacists  
PG Energy  
PNC Bank, NA  
Procter & Gamble  
Quaker Oats Company  
Chuck Robbins Sporting Goods  
Shawnee Inn & Golf Resort  
Snyder & Clemente  
Spillman Farmer Shoemaker  
Pell Whildin, P.C.  
Superior Distributors  
Voelkers Plumbing & Heating  
Westmoreland Club  
Wilkes Family Women  
and Wives  
Wilkes-Barre Window  
Clean, Inc.  
Williams Kinsman & Lewis  
Architecture

FARLEY ASSOCIATES  
\$100 - \$249  
Automobile City Employees  
Berks County Pharmacists  
Bertels Can Company, Inc.  
Best Western East Mountain Inn  
Best Western Genetti Hotel  
Carpenters Local Union #514  
Central Clay Products, Inc.

Colours, Inc.  
Cook's Pharmacy  
Morning Hospital Medical Staff  
Dancheck, Inc.  
Earl and Sedor Photographic  
Eastern Auto Motor  
Corporation  
Eastern Penn Supply Company  
Floristry By Carmen Bolin  
Graphic Innovative Graphics  
Graziano Funeral Home  
Temple Country Club  
Green Air Systems Inc.  
Gnapich Optical  
Liberty Throwing Company, Inc.  
Luzerne County Pharmacy, Inc.  
Master Chemical Products, Inc.  
McCune Funeral Home, Inc.  
McGregor Architectural Iron  
Company, Inc.  
J.P. Morgan & Co.  
Motorworld  
New Era Technologies, Inc.  
Northeastern Pennsylvania  
Philharmonic  
Odak Corporation  
Payne Printery, Inc.  
Penn Refrigeration Service  
Pittston Area Industrial  
Development  
PNC Bank of Northeast PA  
R.J. Walker Company  
Ralmark Company  
Remarketing Services, Inc.  
Saul-Metcho  
Sincavage Lumber Company  
Skiro's Lawn & Garden Center  
Spring Hill Laser Services  
Corporation  
Tudor Book Shop  
Walters Hardware Do-it-Center  
Jack Wise Interiors Ltd.  
Wyoming Valley West High  
School Faculty and Staff  
Xerox Corporation

CONTRIBUTORS  
Up to \$99  
The Admission Staff of Wilkes  
Altria Corp. Services  
Anthracite Coal Craft  
Apple Tree Nursery &  
Primary School  
Back Mountain Tobacco  
Bell Real Estate  
Best Access Systems  
Biernacki Eye Associates  
M A Bruder & Sons Inc  
(MAB Paints)  
Burleigh Mannon Middle  
School Staff  
Button Oil Service  
Cardoni and Associates  
Caccia Ford, Inc.  
Corporate Colors  
Damon's Restaurant

DPL Mail Processing  
Center, Inc.  
East Mountain Inn  
The Fascinal Company  
Golden Business Machines, Inc.  
Guthrie Clinic  
H.E.I. Window Fashions  
The Home Depot Supply  
Jim Dandys Restaurant  
Lawrence Cable Company, LLP  
Lefkowitz Family Foundation  
Lhman Power Equipment  
Lookout House Restaurant  
Luzerne Foundation  
Mattern Floral Shop  
McDonalds of Mountain Top  
McMaster-Carr Supply  
Company  
The Medicine Shoppe  
Monsanto Company  
Mountain Top Video  
Norsar Telecommunications  
Peking Chef  
Philly's Phines  
Phils Sunoco Service Station  
Plastic and Reconstructive  
Surgeons, Ltd.  
PNC Bank, N.A.  
Price Chopper Supermarkets  
Professional Photographic  
Services  
Riggs Asset Management  
Company  
Phillip Rosenou Company, Inc.  
Shades Unlimited  
Shaki Salon  
Somerville Construction  
Services, Inc.  
Jon L. Stopy Candies  
TC Lloyd Construction  
Company, Inc.  
Tyler Memorial Hospital  
Uni-Marts, Inc.  
Valentines Jewelry  
Victoria Inns, Inc.  
Votek TV & Appliances, Inc.  
Weis Markets, Inc.  
Wyoming Valley Country Club  
YMCA of Wilkes-Barre

MATCHING GIFT  
COMPANIES  
AIG Life  
Air Products & Chemicals, Inc.  
Altria Employee Giving  
Programs  
American Electric Power  
Service Corporation  
Anheuser-Busch  
Companies, Inc.  
Aventis Pasteur  
Bank of New York  
Becton Dickinson  
Black & Decker  
Citizens Bank Corporation  
Foundation

Constellation Energy Group  
Dun & Bradstreet Corporation  
Foundation  
Emerson Electric Company  
Exxon Education Foundation  
Follett College Stores  
Fulton Financial Corporation  
GlaxoSmithKline Beecham  
Foundation  
Glenmede Corporation  
Grange National Bank  
Guard Insurance Group  
Guardian Life Insurance  
Company of America  
Hershey Foods Corporation  
Fund  
Honeywell Hometown  
Solutions  
Mr. & Mrs. Carmen E.  
Hagelgans  
IBM Corporation  
Johnson & Johnson  
Kauimann's May Department  
Stores Company Foundation  
KPMG, L.L.P.  
Lehigh Cement Company  
Lockheed Martin Corporation  
MBNA America Bank, N.A.  
Merck & Company  
Merrill Lynch & Company  
Foundation, Inc.  
Metropolitan Life Foundation  
MMC Matching Gifts Program  
J.P. Morgan Chase & Company  
Morgan Stanley & Company  
New York Life Foundation  
The Northrup Grumman  
Foundation  
Novartis Pharmaceuticals  
Corporation  
Pennsylvania Power and Light  
Pfizer, Inc.  
Philips Electronics, N.A.  
Phoenix Home Life  
PMA Group  
PNC Bank Foundation  
Principal Financial Group  
Foundation, Inc.  
Procter & Gamble Fund  
Prudential Foundation  
Saint-Gobain Corporate  
Foundation  
Telcordia Technologies  
Tenet Healthcare Corporation  
Textron, Inc.  
UGI Utilities, Inc.  
The Vanguard Group  
Foundation  
Verizon  
Wachovia Foundation  
Educational Matching  
Wells Fargo  
Herman O. West Foundation  
Weyth

FRIENDS & PARENTS  
The John Wilkes Society  
TRUSTEE ASSOCIATES  
\$10,000 - \$99,999  
Mrs. Helen E. Berryman\*  
Mr. William Davidowitz  
Ms. Annette Evans\*  
Mrs. Dorothea W. Henry  
Mr. & Mrs. Jack  
Mangelsdorf, Jr.  
Mr. Robert T. Martin

FOUNDER'S CIRCLE  
\$5,000 - \$9,999  
Mrs. Grace J. Kirby Culbertson  
Mrs. Mary Lee Cuscata  
Mrs. Patty Gilmour  
Mr. & Mrs. Carmen E.  
Hagelgans  
Mr. Frank H. Hughes, Jr.  
Mr. & Mrs. John P. Kearney  
Mrs. Barbara Davenport Neville  
Mr. & Mrs. Kenneth H.  
Taylor, Jr.

PRESIDENT'S CIRCLE  
\$2,500 - \$4,999  
Mrs. Ann M. Coughlin  
Mr. & Mrs. Stanley S. Davies  
Mr. John H. Fitzgibbon III  
Mrs. Donna P. Lennon  
Mr. Paul Lumia  
Mr. William B. Sordani

JOHN WILKES ASSOCIATES  
\$1,000 - \$2,499  
Mr. & Mrs. John Agren  
Mr. & Mrs. Albert G. Albert  
Mr. William E. Althausen  
Mrs. Sandra Bernhard  
Mr. & Mrs. Robert Brandt P04  
Mrs. Therese Brennan\*  
Mr. Donald E. Cherry  
Mr. & Mrs. Thomas M.  
Gehret P07  
Dr. C. Richard Gillespie  
Mr. David C. Hall  
Mr. Alex Johns  
Mr. Thomas J. Mack, Jr.  
Mr. & Mrs. Robert Mericle  
Mr. & Mrs. Paul A. O'Hop  
Dr. & Mrs. Cummings A. Piatt  
Mr. Arthur Piccone  
Mr. Gordon S. Pingiczer  
Mr. & Mrs. Carl Postupak, Sr.  
Dr. George F. Ralston  
Dr. James Rodechko  
Mr. & Mrs. Leonard Silberman

The Eugene Farley Club  
GOLD CIRCLE  
\$500 - \$999  
Mr. John N. Conyngham III  
Ms. Kimberly Ann Couch  
Mr. Thomas J. Datz  
Dr. Sylvia Dworski

Mr. Welton G. Farrar  
Mr. Jeffrey L. Jones  
Ms. Jane K. Lampe-Groh  
Senator & Mrs. Charles D.  
Lemmond, Jr.  
Mr. Ken Marquis  
Dr. Roger L. Maxwell  
Mrs. Alexandra C. Moravec  
Mr. David H. Neilson\*  
Mr. & Mrs. James Shoemaker  
Mr. Ronald S. Stead

BLUE CIRCLE  
\$250 - \$499  
Mrs. Barbara Allan  
Ms. Nancy Bellas  
Mrs. Barbara Casper  
Mr. & Mrs. Godfried P. Csala  
Mr. & Mrs. Sidney Friedman  
Mr. Peter J. Giombetti  
Mrs. Cydney Halsor  
Mr. & Mrs. Earl Harrison  
Mr. & Mrs. Richard A. Hiscow  
Mr. William Hritzak  
Mr. & Mrs. Richard Maslow  
Dr. John H. Natzke  
Mr. Donald E. Nesler  
Mr. & Mrs. Richard S. Orlowski  
Mrs. Leona F. Powell  
Dr. & Mrs. Daniel W. Rosenn  
Mr. & Mrs. William R. Shull  
Dr. & Mrs. David A. Sorber  
Attorney George A. Spohrer  
Mr. & Mrs. John Tarone  
Ms. Vivien G. Terzaghi  
Mr. Sanford J. Ungar  
Mr. John A. Venason

FARLEY ASSOCIATES  
\$100 - \$249  
Mr. & Mrs. E. Jorge Abrantes  
Mrs. Doris Barker  
Mr. & Mrs. Stephen M. Barrouk  
Mr. & Mrs. Michael Bath  
Mr. & Mrs. Herman Baumann  
Mr. & Mrs. Dorrance R. Belin  
Miss Martha Bellas  
Mr. & Mrs. Joseph M.  
Billbow P 05  
Mrs. Janet Bird  
Dr. & Mrs. Christopher N.  
Breieth  
Mr. Joseph T. Butkiewicz  
Ms. Carol Poggi Butkiewicz  
Mrs. Mary Blair V. Chapuisat  
Ms. Agatka Chmelar  
Ms. Jane Cokely  
Mrs. Aleta Claire Connell  
Mr. & Mrs. Bernard Corbett  
Mr. & Mrs. John J.  
Della Rosa, Jr.  
Mr. & Mrs. William Demion  
Drs. Hohn & Marilyn Deutsch  
Mr. Robert H. DeYoung  
Mr. & Mrs. Anthony DiMichele







Joseph Farnata  
Sheila G. Tarley

**CLASS OF 1949**  
*The John Wilkes Society*  
**TRUSTEE ASSOCIATES**  
\$10,000 - \$99,999  
Harry L. Fluvick

**FOUNDER'S CIRCLE**  
\$5,000 - \$9,999  
Jean Rafter Hughes

**JOHN WILKES ASSOCIATES**  
\$1,000 - \$2,499  
Edwin M. Kask

*The Eugene Farley Club*  
**GOLD CIRCLE**  
\$500 - \$999  
Donald L. Honeywell

**BLUE CIRCLE**  
\$250 - \$499  
Clayton J. Kambelias  
Leonard J. Swicklik

**FARLEY ASSOCIATES**  
\$100 - \$249  
Austin C. Baring, Jr.  
Arthur D. Dalassandro  
Shirley Ross Flint  
Thomas M. Gill  
James M. Hoiland  
William G. Jones  
Dorothy Wilkes Lewis  
Jerrine N. Minner  
Clarence A. Scott  
Leonard J. Stadler  
Joseph Sorby, Jr.

**CONTRIBUTORS**  
Up to \$99  
Bibben Anthony  
John M. Gulp, Jr.  
Paul F. De Witt  
John W. Edwards, Jr.  
Naomi Gironi Harg  
Paul L. Hise  
Folyle P. Hodgson  
Jane Kasper Merritt  
John E. Merritt  
Edmund A. Szydl  
Raymond B. Williams

**CLASS OF 1950**  
*The John Wilkes Society*  
**TRUSTEE ASSOCIATES**  
\$10,000 - \$99,999  
Don C. Pullman

**JOHN WILKES ASSOCIATES**  
\$1,000 - \$2,499  
Betty Ganser Berber  
Edward C. Johnson

*The Eugene Farley Club*  
**GOLD CIRCLE**  
\$500 - \$999  
Lyn DeGrew Hoffman  
William A. Plummer  
Clare H. Rafter  
Daniel Sherman

**BLUE CIRCLE**  
\$250 - \$499  
Robert S. Caplin  
Jean Diane Erickson

**FARLEY ASSOCIATES**  
\$100 - \$249  
Joseph P. Brennan  
Dolores Passeri DeMaggio  
Edward H. Lisk  
Walter E. Molyneux  
Samuel L. Owens  
Lawrence B. Pelesh  
Priscilla Sweeney Smith

**CONTRIBUTORS**  
Up to \$99  
Edna Sebel Andrews  
Julius Brand  
Barbara Medland Farley  
Arnold J. Gill  
Walter E. Haczowski  
Margaret Ashman Hodgson  
Theodore J. Hillman  
Raymond S. Kimbark  
William D. Kiscis  
Fremas E. Kopywoda  
Mario E. Linn  
Virginia Meister Nelson  
Evelyn Fuller Parker  
Angelo P. Pascan  
Francis Paskowski  
Herbert M. Orzick  
John J. Roszick, Sr.  
John R. Semmer  
Marvin Smith  
Eric R. Szyber  
June Williams Tarley  
Henry H. Ward

**CLASS OF 1951**  
*The John Wilkes Society*  
**TRUSTEE ASSOCIATES**  
\$10,000 - \$99,999  
William A. Pelnus

**FOUNDER'S CIRCLE**  
\$5,000 - \$9,999  
Nicholas A. Heinenman  
Harry R. Hacco

*The Eugene Farley Club*  
**GOLD CIRCLE**  
\$500 - \$999  
Patricia Boyd Brady  
Robert W. Hall

**JOHN WILKES ASSOCIATES**  
\$1,000 - \$2,499  
Louis J. Brennan  
Albert T. Cole

*The Eugene Farley Club*  
**GOLD CIRCLE**  
\$500 - \$999  
Lyn DeGrew Hoffman  
William A. Plummer  
Clare H. Rafter  
Daniel Sherman

**BLUE CIRCLE**  
\$250 - \$499  
Robert S. Caplin  
Jean Diane Erickson

**FARLEY ASSOCIATES**  
\$100 - \$249  
Joseph P. Brennan  
Dolores Passeri DeMaggio  
Edward H. Lisk  
Walter E. Molyneux  
Samuel L. Owens  
Lawrence B. Pelesh  
Priscilla Sweeney Smith

**CONTRIBUTORS**  
Up to \$99  
Edna Sebel Andrews  
Julius Brand  
Barbara Medland Farley  
Arnold J. Gill  
Walter E. Haczowski  
Margaret Ashman Hodgson  
Theodore J. Hillman  
Raymond S. Kimbark  
William D. Kiscis  
Fremas E. Kopywoda  
Mario E. Linn  
Virginia Meister Nelson  
Evelyn Fuller Parker  
Angelo P. Pascan  
Francis Paskowski  
Herbert M. Orzick  
John J. Roszick, Sr.  
John R. Semmer  
Marvin Smith  
Eric R. Szyber  
June Williams Tarley  
Henry H. Ward

*The Eugene Farley Club*  
**GOLD CIRCLE**  
\$500 - \$999  
Donald C. Kovler

**FARLEY ASSOCIATES**  
\$100 - \$249  
Marvin Brandorf  
Delbert J. Cragle  
Helene Dawn Evans  
William L. Evans  
John Gresh  
Thomas S. Lasky  
William C. Siglin  
Thomas D. Stine  
Richard Todd  
Rolland Vin

**CONTRIBUTORS**  
Up to \$99  
Levvard S. Anthony  
Peter J. Barnes  
Shirley Salzburg Bernard  
Arthur W. Bloom  
Norman E. Cretnack  
Carl H. DeWitt  
George P. Heffernan, Jr.  
William Holak  
William J. Hopkins  
Harold J. Hymen  
Arthur A. Johnson  
Stanley J. Kiazek  
Paul J. Kosteva  
Raymond C. Kreege  
William D. Kiscis  
Fremas E. Kopywoda  
Mario E. Linn  
Virginia Meister Nelson  
Evelyn Fuller Parker  
Angelo P. Pascan  
Francis Paskowski  
Herbert M. Orzick  
John J. Roszick, Sr.  
John R. Semmer  
Marvin Smith  
Eric R. Szyber  
June Williams Tarley  
Henry H. Ward

**CLASS OF 1952**  
*The John Wilkes Society*  
**TRUSTEE ASSOCIATES**  
\$10,000 - \$99,999  
Mancy Palston Grogan

**JOHN WILKES ASSOCIATES**  
\$1,000 - \$2,499  
Lyn Ann Jones Johnson  
Helen Ester Palston

*The Eugene Farley Club*  
**GOLD CIRCLE**  
\$500 - \$999  
Carol Reynae Hall  
Robert D. Morris

**BLUE CIRCLE**  
\$250 - \$499  
J. Louis Bush  
Adeline Elvin Stein  
Carol Stein  
William J. Unsworth, Sr.

**FARLEY ASSOCIATES**  
\$100 - \$249  
Louis J. Brennan  
Albert T. Cole

Lorna Coughlin Dart  
Paul J. Delmore  
William G. Hart  
Jean Nordstrom Sutherland

**CONTRIBUTORS**  
Up to \$99  
John D. Brna  
Daniel S. Dzury  
Walter E. Elston  
Howard A. Gonchar  
John W. Murtha, Jr.  
Louis Polombo  
Joseph L. Reynolds III  
Chia-In Wang Rutkowski  
Norma Cany Vale

**CLASS OF 1953**  
*The Eugene Farley Club*  
**BLUE CIRCLE**  
\$250 - \$499  
William E. Caruth  
Philip D. Husband

**FARLEY ASSOCIATES**  
\$100 - \$249  
Constance Smith Andrews  
Elizabeth Bsdman Campbell  
John J. Crawley  
Joseph J. Kropiewnicki

**CONTRIBUTORS**  
Up to \$99  
Paul B. Beers  
Fay Jaffe Berg  
Myron N. Dungey  
Norman J. Faramelli  
Charles A. Giunta  
Michael Herman, Jr.  
Robert H. Ladd  
James J. Larkin  
Isabel Ecker Moore  
Robert J. Onufer  
Lucille Pesez Prence  
Frank M. Pudzewski  
Dorothy Hanaker Baden  
Myra Kornzweig Smulyan  
Leo E. Solomon  
Edele Giuliani Yarosheski  
Carol Jones Young

**CLASS OF 1954**  
*The John Wilkes Society*  
**TRUSTEE ASSOCIATES**  
\$10,000 - \$99,999  
Edward Grogan  
Myra Louise Swartz

*The Eugene Farley Club*  
**GOLD CIRCLE**  
\$500 - \$999  
John J. Kearney  
Lucia Goldberg Markowitz  
Jean Wachowski Michalski  
Albert F. Orzechowski  
John S. Prater  
Robert S. Rydzewski  
Thomas E. Sarnecky  
Louis F. Tack  
Donald J. Teal  
William W. Yalop  
Edward E. Yarosheski

**JOHN WILKES ASSOCIATES**  
\$1,000 - \$2,499  
Alexander D. Shaw III

*The Eugene Farley Club*  
**GOLD CIRCLE**  
\$500 - \$999  
Louis F. Tack  
Donald J. Teal  
William W. Yalop  
Edward E. Yarosheski

John A. Lupas  
Charles T. Reice  
Albert J. Wallace

**CONTRIBUTORS**  
Up to \$99  
Thomas R. Adams  
Anita Gordon Allen  
George J. Elias  
Edward A. Laux  
Joseph J. Mosier  
Katherine Goetzman Peckham  
Patricia Virtue Scheer  
June E. Stevens  
John B. Vale  
Peter Wurm

**CLASS OF 1955**  
*The John Wilkes Society*  
**FOUNDER'S CIRCLE**  
\$5,000 - \$9,999  
Richard L. Bunn

**JOHN WILKES ASSOCIATES**  
\$1,000 - \$2,499  
Charles M. Reilly

*The Eugene Farley Club*  
**GOLD CIRCLE**  
\$500 - \$999  
Dean A. Arvan  
Russell R. Picton, Jr.

**FARLEY ASSOCIATES**  
\$100 - \$249  
J. Warren Blaker  
James W. Dull  
Joan Perash Fitzgerald  
Morris I. Hollander  
Judith Hopkins  
Dorothy E. Isvan  
Mary Kozak Mottswang  
David Rosser  
Howard L. Updyke

**CONTRIBUTORS**  
Up to \$99  
Arthur R. Boote  
Robert H. Burger  
Walter A. Chaplin  
Virginia E. Deim  
Howard E. Embs, Jr.  
Ellen Finney  
Robert H. Hinger  
Abelona Patrick Hojzki  
Jacinta J. Kaufman  
John J. Kearney  
Lucia Goldberg Markowitz  
Jean Wachowski Michalski  
Albert F. Orzechowski  
John S. Prater  
Robert S. Rydzewski  
Thomas E. Sarnecky  
Louis F. Tack  
Donald J. Teal  
William W. Yalop  
Edward E. Yarosheski

**CLASS OF 1956**  
*The Eugene Farley Club*  
**GOLD CIRCLE**  
\$500 - \$999  
Clarence C. Givens  
Patricia Slout Williams

**BLUE CIRCLE**  
\$250 - \$499  
Fred J. Boote

**FARLEY ASSOCIATES**  
\$100 - \$249  
Marianna Kravack Banash  
Andrew V. Barovich  
Jean Kravitz Barry  
George H. Batterson  
Clifford R. Brautigam  
Mary Zawatski Croce  
James F. Ferris  
Nancy Batcheler Jurs  
David B. Lucchimo  
Robert V. Lynch  
Constance Kamanunas Schaefer  
Joan Shoemaker  
Joseph A. Ungvársky  
Michael J. Weinberger  
Joseph F. Wilk  
Paul P. Zavada

**CONTRIBUTORS**  
Up to \$99  
Louis P. DeFalco  
Henry W. Deibel  
Monroe H. Firestone  
Monica Uinas Grover  
Helen Stoeckel Hesler  
Joseph R. Jablonski  
Dolores O'Connell Kane  
Dorcas Younger Koenigsberger  
Younsu Koo  
John P. Kushnerick  
Phyllis Schrader Mensch  
Jan A. Olenginski  
Helen Krachenfels Reed  
Samuel R. Shugar

**CLASS OF 1957**  
*The John Wilkes Society*  
**TRUSTEE ASSOCIATES**  
\$10,000 - \$99,999  
Eugene Roth

**FOUNDER'S CIRCLE**  
\$5,000 - \$9,999  
William H. Tenaynie

**PRESIDENT'S CIRCLE**  
\$2,500 - \$4,999  
Jesse H. Clapper  
Leslie P. Wenger

**JOHN WILKES ASSOCIATES**  
\$1,000 - \$2,499  
Lorraine F. Cohen  
John S. Elmholtz  
George Fedosa

*The Eugene Farley Club*  
**GOLD CIRCLE**  
\$500 - \$999  
Betijane Long Eisenpreis

**BLUE CIRCLE**  
\$250 - \$499  
Melvin E. McNew  
Nancy Morris Phehnan

**FARLEY ASSOCIATES**  
\$100 - \$249  
Irwin Biribaum  
William M. Farish  
Vincent P. Herron, Jr.  
Thomas J. Lane  
Roland R. Leonard  
Richard Murray  
Charles W. Robinson  
Howard B. Webb, Jr.

**CONTRIBUTORS**  
Up to \$99  
Earl R. Bahl  
Nasser N. Bonheur  
John L. Coates  
Glenn Dean Elston  
Roland Grover  
Richard F. Heltzel  
Frederick J. Krohle  
Jean Schraeder Kuchinskis  
Frances Yeager Miller  
Patricia Reese Morris  
Martin J. Novak  
Joseph E. Podlesny  
Phyllis Walsh Powell  
Shirley J. Ray  
Bernard Rubin  
Jerome Stein  
Matilda M. Trzcinski  
Marion Payne Tubbs  
Carl R. Urbanski  
Marilyn J. Williams  
John J. Wilinski

**CLASS OF 1958**  
*The John Wilkes Society*  
**FOUNDER'S CIRCLE**  
\$5,000 - \$9,999  
Beverly Blakeslee Hlbas  
Robert A. Mugford  
Ronald D. Tenaynie

**JOHN WILKES ASSOCIATES**  
\$1,000 - \$2,499  
Bruce S. Washal

*The Eugene Farley Club*  
**GOLD CIRCLE**  
\$500 - \$999  
Peter H. Ptasniewski  
William I. Williams

**BLUE CIRCLE**  
\$250 - \$499  
George Grubbs  
William I. Powell

James Ward  
Marilyn Davis Ward

**FARLEY ASSOCIATES**  
\$100 - \$249  
Marguerite L. Allen  
Carolyn Goering Basler  
Harry B. Davenport  
William J. Donovan  
Merri Jones Earl  
Emma Miniemer Firda  
Peter L. Gale  
Edmund J. Kottula  
Joseph L. Leibman  
Gerald Miniurn  
Albert E. Mlynarski  
Janina Patience Moss  
Vera Wroble Prid  
Mary Craig Pugh  
Melinda Passarelli Sokol  
Robert A. Sokol  
Robert C. Sutherland  
Arthur Tambur  
Paul J. Tracy  
Robert C. Zajkowski

**CONTRIBUTORS**  
Up to \$99  
Anthony M. Bianco  
Susan Shoff Bianco  
Samuel T. Buckman, Jr.  
Arthur S. Christianson  
Janet Jones Crawford  
Ruth Younger Davidson  
Beta Goebic  
Max B. Greenwald  
Thomas E. Jenkins  
Janice Schuster Lehet  
Joseph C. Macaravage  
Carol Hallas McGinley  
Clarence Michael  
Rosemary Gutkowski Moran  
Theresa Mazzarella Morrow  
Virginia Leonard Novak  
Joseph W. Oliver  
Joseph S. Pipun  
Margaret Stevens Richards  
William D. Sawicki  
David H. Weber  
Richard L. Wozniak  
Josephine M. Young  
William A. Zukowicz

**CLASS OF 1959**  
*The John Wilkes Society*  
**TRUSTEE ASSOCIATES**  
\$10,000 - \$99,999  
Peter W. Pring

*The Eugene Farley Club*  
**GOLD CIRCLE**  
\$500 - \$999  
Frederick J. Hills  
Ansdal H. Hentsch  
Lyone Haschowitz Winstyl

*The Eugene Farley Club*  
**GOLD CIRCLE**  
\$500 - \$999  
Charles A. Soltis

**BLUE CIRCLE**  
\$250 - \$499  
Paul A. Schecter  
David J. Schoenfeld

**FARLEY ASSOCIATES**  
\$100 - \$249  
Jane Norton Granitzki  
Lois Jago  
Carl E. Jurs  
John Q. Mask III  
Edward McCafferty  
Robert C. Morgan  
Chester J. Nocek  
Robert J. Piel  
Larry G. Pugh  
Arlene R. Tanalski  
David E. Wasserstrom  
Robert M. Weinstein  
Ann Dixon Young

**CONTRIBUTORS**  
Up to \$99  
Charles S. Butler  
Samuel M. Davenport  
Morgan Davis  
Robert E. Davis  
Donald E. Devans  
Edward J. Drummick  
James L. Edman  
Frank J. Garcia  
Nicholas D. Giordano  
A. Jennie Hill  
Albert E. Kuchinskis  
Janice Reynolds Longo  
John E. Marzetti, Sr.  
Frank L. Mazzo  
Lorella Muzin  
George W. Stankwick  
Donald Muzin  
Caroline C. O'Rourke  
William D. Peters  
John D. Phillips  
Johnnie Wisniewski  
Phyllis Schramm Rubin  
Donald J. Schaefer  
Andrew R. Soko  
Judith Roggere Schill  
C. Virginia Stobbe  
Ruth S. Vandy  
R. Dale Wagner  
Josephine M. Young  
William A. Zukowicz

**CLASS OF 1960**  
*The John Wilkes Society*  
**JOHN WILKES ASSOCIATES**  
\$1,000 - \$2,499  
Peter W. Pring

*The Eugene Farley Club*  
**GOLD CIRCLE**  
\$500 - \$999  
Frederick J. Hills  
Ansdal H. Hentsch  
Lyone Haschowitz Winstyl

*The Eugene Farley Club*  
**GOLD CIRCLE**  
\$500 - \$999  
Charles A. Soltis

**JOHN WILKES ASSOCIATES**  
\$1,000 - \$2,499  
Nancy Jane Carroll Nelson

**BLUE CIRCLE**  
\$250 - \$499  
Louis D. Davis, Jr.  
Thomas P. Koshalla  
Joseph N. Molis  
Martin F. Tarsy  
Robert W. Verespy

**FARLEY ASSOCIATES**  
\$100 - \$249  
Evelyn Nagle Barwick  
Thomas Barwick  
Larry Chase  
Walter Glogowski  
Allen C. Jones  
Patricia A. Leyland-Dele  
Beverlyann Butler Phillips  
Ronald G. Phillips  
Anthony J. Santora  
Robert J. Sheehan  
Raye Thomas Wilkman  
Richard R. Wilkman  
Lawrence P. Williams

**CONTRIBUTORS**  
Up to \$99  
Kay Lytle Axtley  
Janet Cornell Becerra  
Jean Llewellyn Budeman  
Barbara Budeman Edwards  
Frank L. Edwards  
Virginia Myers Hosi  
Thomas W. Huxley  
Jean Sabatone Ick  
Patricia A. Keill  
Janice Reynolds Longo  
John E. Marzetti, Sr.  
Frank L. Mazzo  
Lorella Muzin  
George W. Stankwick  
Donald Muzin  
Caroline C. O'Rourke  
William D. Peters  
John D. Phillips  
Johnnie Wisniewski  
Phyllis Schramm Rubin  
Donald J. Schaefer  
Andrew R. Soko  
Judith Roggere Schill  
C. Virginia Stobbe  
Ruth S. Vandy  
R. Dale Wagner  
Josephine M. Young  
William A. Zukowicz

**JOHN WILKES ASSOCIATES**  
\$1,000 - \$2,499  
Nancy Jane Carroll Nelson



**The Eugene Farley Club**  
GOLD CIRCLE  
\$500 - \$999  
Sunday J. Ford  
Patricia Boyle Hamann  
Christopher H. Loesch, Jr.

**JOHN WILKES ASSOCIATES**  
\$1,000 - \$2,499  
Joseph J. Nitta  
William E. Wubbis

**CLASS OF 1964**  
**The John Wilkes Society**  
PRESIDENT'S CIRCLE  
\$2,500 - \$4,999  
Judy A. Mohr  
William Milton Mohr

**BLUE CIRCLE**  
\$250 - \$499  
Shirley Fischer Davis  
Leonard M. Goodbar  
Joy P. Keller

**The Eugene Farley Club**  
GOLD CIRCLE  
\$500 - \$999  
Ann Zdanewski Graymalk

**JOHN WILKES ASSOCIATES**  
\$2,500 - \$4,999  
Mikay Raphael Albaum  
Joseph E. Beck  
Barbara J. Rosen

**TRUSTEE ASSOCIATES**  
\$100 - \$249  
Martha A. Antonino  
Gibby Hat  
Marie Hombach Bass  
Linda P. Herby  
James Thomas Bartlett  
Henry A. Gresser  
Nancy Beverfield Greener  
Edward N. Kemps  
Carl J. Meyers  
Frank M. Seidman  
Albert H. Strain  
Julius Warneke  
Julie Zemanek Wincrowski

**BLUE CIRCLE**  
\$250 - \$499  
Wanda P. Vandenborg  
Joel P. Hartsell  
Reo Lewin Schoenfeld  
Eudie Moss Saito

**The Eugene Farley Club**  
GOLD CIRCLE  
\$500 - \$999  
Edward H. Cohen  
Erwin E. Gaebig  
Robert A. Roggiere

**CONTRIBUTORS**  
Up to \$99  
Martha Menegus Anadio  
Philip J. Amis  
Norma Wenta Begen  
Richard P. Cobb  
Dinah Skates Cook  
Robert L. Dalkerson  
Joseph M. Drazkowski  
Harry E. Eber, Jr.  
Thomas R. Galfriso  
Nancy Bonham Gantz  
Stephen L. Klein  
Joseph E. O'Neil  
John L. Parker  
Robert A. Miller  
Regina J. Hines  
Anna Williams Morgan  
Joyce Wilson Murray  
Dore J. Orin  
Phyllis Cooper Pitronek  
Mary Dolan Pitronek  
Deborah J. Pines  
Phyllis Letwin Polson  
Shirley Roger Powers  
Florence C. Wilbur

**FARLEY ASSOCIATES**  
\$100 - \$249  
Mary Collier  
Robert E. Conway  
Miriam Vachon Cooke  
Jared Simpson Dugan  
David R. Edwards  
Elizabeth Inghra Foght  
Judith Butcho Gallagher  
Mary Foley Hopkins  
John A. Hodge  
Vivian Carolyn Kassack  
Nancy Martin Lynn  
Julia Beckwith Pace  
William J. Russo  
Vincent J. Smith  
Rachel Altavilla Weintraub

**FARLEY ASSOCIATES**  
\$100 - \$249  
William S. Ashraf  
Jane Downey Alderman  
Robert E. Herman  
William H. Klein  
Nancy A. Palczuk  
David C. Peters  
Stephen E. Phillips  
Patricia Rossi Pizzano  
Ronald L. Radtman  
William Bodzio Galfrey  
Joyce A. Cavallini  
Blanche Rubin Cohen  
Lynne Dentz  
Joan Hazel Doghmark  
John A. Gaveromys  
Jorgie A. Grooms  
Martha J. Hamlin  
Leonard J. Kocmar  
Wendelin Dombrowski Mahery  
Lorraine Rowland Murdock  
Shelley Rosen Nuchlin  
Susan S. Orlovsky  
Joan Steiner Prater  
Virginia Strangman Savin  
Le Ann Guerrero Turner  
Vicki Dunton Tanski  
Gail Tubery Turner  
Richard Stern  
Cynthia Gallagher Straub  
Bonnie Lewis Turchin  
Ronald M. Watters  
Lloyd L. Wehrlich  
Barbara Ann Wasserman  
Mary Galina Zelnick

**CLASS OF 1962**  
**The John Wilkes Society**  
TRUSTEE ASSOCIATES  
\$1,000 - \$2,499  
Dinah Thomson Metzger

**CONTRIBUTORS**  
Up to \$99  
Audree Perm Coulter  
Vivian W. Conner  
Joseph E. D'Amico  
Eudie S. Feldman  
Florence Billings Fink  
Wesley Fudwin Gibbons  
David M. Gendlovich  
Shirley E. Hauge  
Barbara Phillips Howall  
Joyce Mitchell Jones  
Thomas Koss  
Carol Thomson Kelle  
Robert A. King  
Philip M. Lear  
John J. Miller  
James Franseschi Negrad  
David S. Peters  
Marilyn Hellman Peters  
Raymond J. Peters  
William O. Reilley  
Michael Gumbay  
Stephanie M. Schwartz  
Wayne M. Thomas  
Robert M. Tinley  
William W. Wanda

**FARLEY ASSOCIATES**  
\$100 - \$249  
Francis Corine Anderson  
Ronald L. Baldwin  
William Bodzio Galfrey  
Joyce A. Cavallini  
Blanche Rubin Cohen  
Lynne Dentz  
Joan Hazel Doghmark  
John A. Gaveromys  
Jorgie A. Grooms  
Martha J. Hamlin  
Leonard J. Kocmar  
Wendelin Dombrowski Mahery  
Lorraine Rowland Murdock  
Shelley Rosen Nuchlin  
Susan S. Orlovsky  
Joan Steiner Prater  
Virginia Strangman Savin  
Le Ann Guerrero Turner  
Vicki Dunton Tanski  
Gail Tubery Turner  
Richard Stern  
Cynthia Gallagher Straub  
Bonnie Lewis Turchin  
Ronald M. Watters  
Lloyd L. Wehrlich  
Barbara Ann Wasserman  
Mary Galina Zelnick

**CONTRIBUTORS**  
Up to \$99  
Laura F. Anderson, Jr.

**CLASS OF 1964**  
**The John Wilkes Society**  
PRESIDENT'S CIRCLE  
\$2,500 - \$4,999  
Mary Kay Turner Rosen

**CLASS OF 1965**  
**The John Wilkes Society**  
JOHN WILKES ASSOCIATES  
\$1,000 - \$2,499  
Steven S. Paradise

**JOHN WILKES ASSOCIATES**  
\$1,000 - \$2,499  
Richard Phillips Dziabik

**The Eugene Farley Club**  
GOLD CIRCLE  
\$500 - \$999  
Anthony J. Parulis  
Donald W. Ungermah  
Statule Kowalska Vanderburg  
E. William Vanderburg

**BLUE CIRCLE**  
\$250 - \$499  
Robert T. Bond  
Richard O. Burris  
Gilbert A. Gregory  
David J. Lyons

**BLUE CIRCLE**  
\$250 - \$499  
Mary Field Grohowski  
Ronald E. Grohowski  
Ronald D. Kosula

**FARLEY ASSOCIATES**  
\$100 - \$249  
Catherine Brader Butler  
Ephraim A. Frankel  
Erin McCormack Gallagher  
James E. Jenkins  
Leslie Tobias Jenkins  
Joseph R. McAndrew  
Sue Freeman Miller  
Leon E. Obrutz  
Marian Markle Pool  
Josephine Signorilli Rusin  
Mary Russin  
Dolores C. Strobel  
Eubank Travis-Bey, Jr.  
Charlene Nalbach Yanick

**FARLEY ASSOCIATES**  
\$100 - \$249  
John S. Cavallini  
Barbara Lewis Cousland  
Mary Lou Snee Cramer  
David R. Dugan  
W. Marshall Evans  
E. William Kaylor, Jr.  
JoAnn Margolis  
Ruth Parilla Narcum  
C. Robert Ormer, II  
Edward J. Rusko  
Simon S. Russin  
Karen Moran Schmitt  
James J. Vidunas

**CONTRIBUTORS**  
Up to \$99  
Francis Corine Anderson  
Ronald L. Baldwin  
William Bodzio Galfrey  
Joyce A. Cavallini  
Blanche Rubin Cohen  
Lynne Dentz  
Joan Hazel Doghmark  
John A. Gaveromys  
Jorgie A. Grooms  
Martha J. Hamlin  
Leonard J. Kocmar  
Wendelin Dombrowski Mahery  
Lorraine Rowland Murdock  
Shelley Rosen Nuchlin  
Susan S. Orlovsky  
Joan Steiner Prater  
Virginia Strangman Savin  
Le Ann Guerrero Turner  
Vicki Dunton Tanski  
Gail Tubery Turner  
Richard Stern  
Cynthia Gallagher Straub  
Bonnie Lewis Turchin  
Ronald M. Watters  
Lloyd L. Wehrlich  
Barbara Ann Wasserman  
Mary Galina Zelnick

**CONTRIBUTORS**  
Up to \$99  
John A. Antonini  
Kenneth D. Antonini  
Alfonse S. Eayo  
David M. Clesterman  
Doris Evans Clesterman  
Barbara Eignis Grieb  
Dale H. Edwards  
Anthony R. Esner  
Peter B. Garmelmann  
R. Lawrence Gubermich  
John E. Hall  
Alfred W. Johnson  
Suzanne Jean Kozmer  
Widley Boyle Kruttschnitt  
Lisa A. Kuznetz  
Joseph Kruttschnitt  
Michele E. Kruttschnitt  
Barbara St. Maier  
Ruth E. McGeehan  
Clare Douglas Myers  
Ellie R. Myers  
John A. Myers  
Marianne Helmski Pirtzak  
Ruth Arkesha Rosen  
Mary Margaret Rosenzweig  
Anna Casselli Russo  
Eileen M. Sapp  
Judith Susan Stewart  
Robert J. Vincent  
Flora Anderson Weber

**CONTRIBUTORS**  
Up to \$99  
John S. Adams  
Alice Cole Bardier  
Paul A. Barton  
Robert E. Cherandolo  
Charles E. Johns  
Gloria Silverman Kaiser  
Phyllis Cackowski Kampska  
Clare Fiedler Silverstein  
Richard R. Sempkowski  
Barbara J. Spiva  
Judith Gorr Spruale  
Edward A. Stelbo  
Bevoly Marlene Swift  
Geraldine W. Tamara  
Eleanor Boston Watts  
Mary Jane Prochak Wyszinski  
Gerard J. Zeman, Jr.

**CONTRIBUTORS**  
Up to \$99  
Raymond P. Ardan  
Eugene I. Benham  
Anna Banks Cariboni  
Barbara Ann Chandracharan  
Jean Cook Chiodo  
David B. Civan  
Theodore J. Conley  
Timothy B. Esten  
Helen Baum Kopas  
Lele A. Kovacs  
Evelyn Morabito Mandel  
Verna Shipash Hocker  
Charlotte Peterson

**CONTRIBUTORS**  
Up to \$99  
Raymond P. Ardan  
Eugene I. Benham  
Anna Banks Cariboni  
Barbara Ann Chandracharan  
Jean Cook Chiodo  
David B. Civan  
Theodore J. Conley  
Timothy B. Esten  
Helen Baum Kopas  
Lele A. Kovacs  
Evelyn Morabito Mandel  
Verna Shipash Hocker  
Charlotte Peterson

**CONTRIBUTORS**  
Up to \$99  
Raymond P. Ardan  
Eugene I. Benham  
Anna Banks Cariboni  
Barbara Ann Chandracharan  
Jean Cook Chiodo  
David B. Civan  
Theodore J. Conley  
Timothy B. Esten  
Helen Baum Kopas  
Lele A. Kovacs  
Evelyn Morabito Mandel  
Verna Shipash Hocker  
Charlotte Peterson

**CONTRIBUTORS**  
Up to \$99  
Beth Uy Annunzio  
David P. Bucciarini  
Julius F. Byer

**CONTRIBUTORS**  
Up to \$99  
Beth Uy Annunzio  
David P. Bucciarini  
Julius F. Byer

**CLASS OF 1966**  
**The John Wilkes Society**  
JOHN WILKES ASSOCIATES  
\$1,000 - \$2,499  
Carol Saldman Greenwald  
David Greenwald  
Michael G. Hudick  
ane Klein Paradise  
Roger A. Rolf

**ELLEN CHERGOSKY VERHANOVITZ**  
Richard F. Verhanovitz  
Phyllis Kravitz Warren  
Paul D. Wesley  
Allan D. Wickstein

**THE EUGENE FARLEY CLUB**  
SOLD CIRCLE  
\$500 - \$999  
rene Myhowycz Holzenthaler  
oyce Turner Marks

**CLASS OF 1967**  
**The John Wilkes Society**  
PRESIDENT'S CIRCLE  
\$2,500 - \$4,999  
Dana Russ Ward

**BLUE CIRCLE**  
\$250 - \$499  
sheldon W. Lawrence  
E. Charles Petrillo

**CLASS OF 1968**  
**The John Wilkes Society**  
TRUSTEE ASSOCIATES  
\$10,000 - \$99,999  
William P. Montague

**FARLEY ASSOCIATES**  
\$100 - \$249  
Mark R. Bendivengo  
John S. Cavallini  
Barbara Lewis Cousland  
Mary Lou Snee Cramer  
David R. Dugan  
W. Marshall Evans  
E. William Kaylor, Jr.  
JoAnn Margolis  
Ruth Parilla Narcum  
C. Robert Ormer, II  
Edward J. Rusko  
Simon S. Russin  
Karen Moran Schmitt  
James J. Vidunas

**FOUNDER'S CIRCLE**  
\$5,000 - \$9,999  
John R. Miller

**CONTRIBUTORS**  
Up to \$99  
Francis Corine Anderson  
Ronald L. Baldwin  
William Bodzio Galfrey  
Joyce A. Cavallini  
Blanche Rubin Cohen  
Lynne Dentz  
Joan Hazel Doghmark  
John A. Gaveromys  
Jorgie A. Grooms  
Martha J. Hamlin  
Leonard J. Kocmar  
Wendelin Dombrowski Mahery  
Lorraine Rowland Murdock  
Shelley Rosen Nuchlin  
Susan S. Orlovsky  
Joan Steiner Prater  
Virginia Strangman Savin  
Le Ann Guerrero Turner  
Vicki Dunton Tanski  
Gail Tubery Turner  
Richard Stern  
Cynthia Gallagher Straub  
Bonnie Lewis Turchin  
Ronald M. Watters  
Lloyd L. Wehrlich  
Barbara Ann Wasserman  
Mary Galina Zelnick

**CONTRIBUTORS**  
Up to \$99  
Francis Corine Anderson  
Ronald L. Baldwin  
William Bodzio Galfrey  
Joyce A. Cavallini  
Blanche Rubin Cohen  
Lynne Dentz  
Joan Hazel Doghmark  
John A. Gaveromys  
Jorgie A. Grooms  
Martha J. Hamlin  
Leonard J. Kocmar  
Wendelin Dombrowski Mahery  
Lorraine Rowland Murdock  
Shelley Rosen Nuchlin  
Susan S. Orlovsky  
Joan Steiner Prater  
Virginia Strangman Savin  
Le Ann Guerrero Turner  
Vicki Dunton Tanski  
Gail Tubery Turner  
Richard Stern  
Cynthia Gallagher Straub  
Bonnie Lewis Turchin  
Ronald M. Watters  
Lloyd L. Wehrlich  
Barbara Ann Wasserman  
Mary Galina Zelnick

**CONTRIBUTORS**  
Up to \$99  
John A. Antonini  
Kenneth D. Antonini  
Alfonse S. Eayo  
David M. Clesterman  
Doris Evans Clesterman  
Barbara Eignis Grieb  
Dale H. Edwards  
Anthony R. Esner  
Peter B. Garmelmann  
R. Lawrence Gubermich  
John E. Hall  
Alfred W. Johnson  
Suzanne Jean Kozmer  
Widley Boyle Kruttschnitt  
Lisa A. Kuznetz  
Joseph Kruttschnitt  
Michele E. Kruttschnitt  
Barbara St. Maier  
Ruth E. McGeehan  
Clare Douglas Myers  
Ellie R. Myers  
John A. Myers  
Marianne Helmski Pirtzak  
Ruth Arkesha Rosen  
Mary Margaret Rosenzweig  
Anna Casselli Russo  
Eileen M. Sapp  
Judith Susan Stewart  
Robert J. Vincent  
Flora Anderson Weber

**CONTRIBUTORS**  
Up to \$99  
Raymond P. Ardan  
Eugene I. Benham  
Anna Banks Cariboni  
Barbara Ann Chandracharan  
Jean Cook Chiodo  
David B. Civan  
Theodore J. Conley  
Timothy B. Esten  
Helen Baum Kopas  
Lele A. Kovacs  
Evelyn Morabito Mandel  
Verna Shipash Hocker  
Charlotte Peterson

**CONTRIBUTORS**  
Up to \$99  
John S. Adams  
Alice Cole Bardier  
Paul A. Barton  
Robert E. Cherandolo  
Charles E. Johns  
Gloria Silverman Kaiser  
Phyllis Cackowski Kampska  
Clare Fiedler Silverstein  
Richard R. Sempkowski  
Barbara J. Spiva  
Judith Gorr Spruale  
Edward A. Stelbo  
Bevoly Marlene Swift  
Geraldine W. Tamara  
Eleanor Boston Watts  
Mary Jane Prochak Wyszinski  
Gerard J. Zeman, Jr.

**CONTRIBUTORS**  
Up to \$99  
Raymond P. Ardan  
Eugene I. Benham  
Anna Banks Cariboni  
Barbara Ann Chandracharan  
Jean Cook Chiodo  
David B. Civan  
Theodore J. Conley  
Timothy B. Esten  
Helen Baum Kopas  
Lele A. Kovacs  
Evelyn Morabito Mandel  
Verna Shipash Hocker  
Charlotte Peterson

**CONTRIBUTORS**  
Up to \$99  
Beth Uy Annunzio  
David P. Bucciarini  
Julius F. Byer

**CONTRIBUTORS**  
Up to \$99  
Beth Uy Annunzio  
David P. Bucciarini  
Julius F. Byer

**CONTRIBUTORS**  
Up to \$99  
Beth Uy Annunzio  
David P. Bucciarini  
Julius F. Byer

**CONTRIBUTORS**  
Up to \$99  
Beth Uy Annunzio  
David P. Bucciarini  
Julius F. Byer

**Daniel R. Price**  
John J. Reilly  
Hubert C. Ritter  
Daniel B. Rosencrance  
Darlene Moll Roth  
Michael P. Sawczuk  
Donna Troiano  
Robert Vanderof  
Frank Walter  
Emil J. Warren  
Alfred S. Wayslow  
Frank C. Wodarzyk

**JOHN WILKES ASSOCIATES**  
\$1,000 - \$2,499  
Michael A. Dziak  
Gerard A. McHale, Jr.  
Neil L. Millar  
Gerald F. Weber

**CLASS OF 1968**  
**The John Wilkes Society**  
TRUSTEE ASSOCIATES  
\$10,000 - \$99,999  
William P. Montague

**CLASS OF 1968**  
**The John Wilkes Society**  
TRUSTEE ASSOCIATES  
\$10,000 - \$99,999  
William P. Montague

**FOUNDER'S CIRCLE**  
\$5,000 - \$9,999  
John R. Miller

**FOUNDER'S CIRCLE**  
\$5,000 - \$9,999  
John R. Miller

**CONTRIBUTORS**  
Up to \$99  
Francis Corine Anderson  
Ronald L. Baldwin  
William Bodzio Galfrey  
Joyce A. Cavallini  
Blanche Rubin Cohen  
Lynne Dentz  
Joan Hazel Doghmark  
John A. Gaveromys  
Jorgie A. Grooms  
Martha J. Hamlin  
Leonard J. Kocmar  
Wendelin Dombrowski Mahery  
Lorraine Rowland Murdock  
Shelley Rosen Nuchlin  
Susan S. Orlovsky  
Joan Steiner Prater  
Virginia Strangman Savin  
Le Ann Guerrero Turner  
Vicki Dunton Tanski  
Gail Tubery Turner  
Richard Stern  
Cynthia Gallagher Straub  
Bonnie Lewis Turchin  
Ronald M. Watters  
Lloyd L. Wehrlich  
Barbara Ann Wasserman  
Mary Galina Zelnick

**CONTRIBUTORS**  
Up to \$99  
Francis Corine Anderson  
Ronald L. Baldwin  
William Bodzio Galfrey  
Joyce A. Cavallini  
Blanche Rubin Cohen  
Lynne Dentz  
Joan Hazel Doghmark  
John A. Gaveromys  
Jorgie A. Grooms  
Martha J. Hamlin  
Leonard J. Kocmar  
Wendelin Dombrowski Mahery  
Lorraine Rowland Murdock  
Shelley Rosen Nuchlin  
Susan S. Orlovsky  
Joan Steiner Prater  
Virginia Strangman Savin  
Le Ann Guerrero Turner  
Vicki Dunton Tanski  
Gail Tubery Turner  
Richard Stern  
Cynthia Gallagher Straub  
Bonnie Lewis Turchin  
Ronald M. Watters  
Lloyd L. Wehrlich  
Barbara Ann Wasserman  
Mary Galina Zelnick

**CONTRIBUTORS**  
Up to \$99  
John A. Antonini  
Kenneth D. Antonini  
Alfonse S. Eayo  
David M. Clesterman  
Doris Evans Clesterman  
Barbara Eignis Grieb  
Dale H. Edwards  
Anthony R. Esner  
Peter B. Garmelmann  
R. Lawrence Gubermich  
John E. Hall  
Alfred W. Johnson  
Suzanne Jean Kozmer  
Widley Boyle Kruttschnitt  
Lisa A. Kuznetz  
Joseph Kruttschnitt  
Michele E. Kruttschnitt  
Barbara St. Maier  
Ruth E. McGeehan  
Clare Douglas Myers  
Ellie R. Myers  
John A. Myers  
Marianne Helmski Pirtzak  
Ruth Arkesha Rosen  
Mary Margaret Rosenzweig  
Anna Casselli Russo  
Eileen M. Sapp  
Judith Susan Stewart  
Robert J. Vincent  
Flora Anderson Weber

**CONTRIBUTORS**  
Up to \$99  
Francis Corine Anderson  
Ronald L. Baldwin  
William Bodzio Galfrey  
Joyce A. Cavallini  
Blanche Rubin Cohen  
Lynne Dentz  
Joan Hazel Doghmark  
John A. Gaveromys  
Jorgie A. Grooms  
Martha J. Hamlin  
Leonard J. Kocmar  
Wendelin Dombrowski Mahery  
Lorraine Rowland Murdock  
Shelley Rosen Nuchlin  
Susan S. Orlovsky  
Joan Steiner Prater  
Virginia Strangman Savin  
Le Ann Guerrero Turner  
Vicki Dunton Tanski  
Gail Tubery Turner  
Richard Stern  
Cynthia Gallagher Straub  
Bonnie Lewis Turchin  
Ronald M. Watters  
Lloyd L. Wehrlich  
Barbara Ann Wasserman  
Mary Galina Zelnick

**CONTRIBUTORS**  
Up to \$99  
John S. Adams  
Alice Cole Bardier  
Paul A. Barton  
Robert E. Cherandolo  
Charles E. Johns  
Gloria Silverman Kaiser  
Phyllis Cackowski Kampska  
Clare Fiedler Silverstein  
Richard R. Sempkowski  
Barbara J. Spiva  
Judith Gorr Spruale  
Edward A. Stelbo  
Bevoly Marlene Swift  
Geraldine W. Tamara  
Eleanor Boston Watts  
Mary Jane Prochak Wyszinski  
Gerard J. Zeman, Jr.

**CONTRIBUTORS**  
Up to \$99  
Francis Corine Anderson  
Ronald L. Baldwin  
William Bodzio Galfrey  
Joyce A. Cavallini  
Blanche Rubin Cohen  
Lynne Dentz  
Joan Hazel Doghmark  
John A. Gaveromys  
Jorgie A. Grooms  
Martha J. Hamlin  
Leonard J. Kocmar  
Wendelin Dombrowski Mahery  
Lorraine Rowland Murdock  
Shelley Rosen Nuchlin  
Susan S. Orlovsky  
Joan Steiner Prater  
Virginia Strangman Savin  
Le Ann Guerrero Turner  
Vicki Dunton Tanski  
Gail Tubery Turner  
Richard Stern  
Cynthia Gallagher Straub  
Bonnie Lewis Turchin  
Ronald M. Watters  
Lloyd L. Wehrlich  
Barbara Ann Wasserman  
Mary Galina Zelnick

**CONTRIBUTORS**  
Up to \$99  
John A. Antonini  
Kenneth D. Antonini  
Alfonse S. Eayo  
David M. Clesterman  
Doris Evans Clesterman  
Barbara Eignis Grieb  
Dale H. Edwards  
Anthony R. Esner  
Peter B. Garmelmann  
R. Lawrence Gubermich  
John E. Hall  
Alfred W. Johnson  
Suzanne Jean Kozmer  
Widley Boyle Kruttschnitt  
Lisa A. Kuznetz  
Joseph Kruttschnitt  
Michele E. Kruttschnitt  
Barbara St. Maier  
Ruth E. McGeehan  
Clare Douglas Myers  
Ellie R. Myers  
John A. Myers  
Marianne Helmski Pirtzak  
Ruth Arkesha Rosen  
Mary Margaret Rosenzweig  
Anna Casselli Russo  
Eileen M. Sapp  
Judith Susan Stewart  
Robert J. Vincent  
Flora Anderson Weber

**CONTRIBUTORS**  
Up to \$99  
Francis Corine Anderson  
Ronald L. Baldwin  
William Bodzio Galfrey  
Joyce A. Cavallini  
Blanche Rubin Cohen  
Lynne Dentz  
Joan Hazel Doghmark  
John A. Gaveromys  
Jorgie A. Grooms  
Martha J. Hamlin  
Leonard J. Kocmar  
Wendelin Dombrowski Mahery  
Lorraine Rowland Murdock  
Shelley Rosen Nuchlin  
Susan S. Orlovsky  
Joan Steiner Prater  
Virginia Strangman Savin  
Le Ann Guerrero Turner  
Vicki Dunton Tanski  
Gail Tubery Turner  
Richard Stern  
Cynthia Gallagher Straub  
Bonnie Lewis Turchin  
Ronald M. Watters  
Lloyd L. Wehrlich  
Barbara Ann Wasserman  
Mary Galina Zelnick

**CONTRIBUTORS**  
Up to \$99  
John S. Adams  
Alice Cole Bardier  
Paul A. Barton  
Robert E. Cherandolo  
Charles E. Johns  
Gloria Silverman Kaiser  
Phyllis Cackowski Kampska  
Clare Fiedler Silverstein  
Richard R. Sempkowski  
Barbara J. Spiva  
Judith Gorr Spruale  
Edward A. Stelbo  
Bevoly Marlene Swift  
Geraldine W. Tamara  
Eleanor Boston Watts  
Mary Jane Prochak Wyszinski  
Gerard J. Zeman, Jr.

**CONTRIBUTORS**  
Up to \$99  
Francis Corine Anderson  
Ronald L. Baldwin  
William Bodzio Galfrey  
Joyce A. Cavallini  
Blanche Rubin Cohen  
Lynne Dentz  
Joan Hazel Doghmark  
John A. Gaveromys  
Jorgie A. Grooms  
Martha J. Hamlin  
Leonard J. Kocmar  
Wendelin Dombrowski Mahery  
Lorraine Rowland Murdock  
Shelley Rosen Nuchlin  
Susan S. Orlovsky  
Joan Steiner Prater  
Virginia Strangman Savin  
Le Ann Guerrero Turner  
Vicki Dunton Tanski  
Gail Tubery Turner  
Richard Stern  
Cynthia Gallagher Straub  
Bonnie Lewis Turchin  
Ronald M. Watters  
Lloyd L. Wehrlich  
Barbara Ann Wasserman  
Mary Galina Zelnick

**CONTRIBUTORS**  
Up to \$99  
Beth Uy Annunzio  
David P. Bucciarini  
Julius F. Byer

**CONTRIBUTORS**  
Up to \$99  
Beth Uy Annunzio  
David P. Bucciarini  
Julius F. Byer

**CONTRIBUTORS**  
Up to \$99  
Beth Uy Annunzio  
David P. Bucciarini  
Julius F. Byer

**CONTRIBUTORS**  
Up to \$99  
Beth Uy Annunzio  
David P. Bucciarini  
Julius F. Byer

**Robert M. Barzatz**  
John H. Butler  
Christopher A. Calozza  
Stephen G. Ferrar  
Dennis P. Galle  
George C. Harrison  
James J. Johns  
Erin E. Kelleher  
Vladimir W. Lesko  
Angelo F. Lovrano  
Patrice Walsh Lyons  
Ann Altmann McElyra  
George G. Pawlisch  
Stanley R. Houpt  
Frances E. Kaminski  
Jaquelyn Rubin Kaplan  
Joseph E. Kiefer  
Ellen Feinstein Krueger  
Theodore M. Levitsky  
Patricia Hyatt Nitchie  
Robert T. Noecker  
Susan Bennett Ortz  
Michael S. Pipan  
Peter T. Pelashenski  
Karen A. Reed  
Sharon Strzelczyk Robinson  
Anne Heineman Batory  
William R. Bush

**CLASS OF 1968**  
**The John Wilkes Society**  
TRUSTEE ASSOCIATES  
\$10,000 - \$99,999  
William P. Montague

**FOUNDER'S CIRCLE**  
\$5,000 - \$9,999  
John R. Miller

**FOUNDER'S CIRCLE**  
\$5,000 - \$9,999  
John R. Miller

**CONTRIBUTORS**  
Up to \$99  
Francis Corine Anderson  
Ronald L. Baldwin  
William Bodzio Galfrey  
Joyce A. Cavallini  
Blanche Rubin Cohen  
Lynne Dentz  
Joan Hazel Doghmark  
John A. Gaveromys  
Jorgie A. Grooms  
Martha J. Hamlin  
Leonard J. Kocmar  
Wendelin Dombrowski Mahery  
Lorraine Rowland Murdock  
Shelley Rosen Nuchlin  
Susan S. Orlovsky  
Joan Steiner Prater  
Virginia Strangman Savin  
Le Ann Guerrero Turner  
Vicki Dunton Tanski  
Gail Tubery Turner  
Richard Stern  
Cynthia Gallagher Straub  
Bonnie Lewis Turchin  
Ronald M. Watters  
Lloyd L. Wehrlich  
Barbara Ann Wasserman  
Mary Galina Zelnick

**CONTRIBUTORS**  
Up to \$99  
Francis Corine Anderson  
Ronald L. Baldwin  
William Bodzio Galfrey  
Joyce A. Cavallini  
Blanche Rubin Cohen  
Lynne Dentz  
Joan Hazel Doghmark  
John A. Gaveromys  
Jorgie A. Grooms  
Martha J. Hamlin  
Leonard J. Kocmar  
Wendelin Dombrowski Mahery  
Lorraine Rowland Murdock  
Shelley Rosen Nuchlin  
Susan S. Orlovsky  
Joan Steiner Prater  
Virginia Strangman Savin  
Le Ann Guerrero Turner  
Vicki Dunton Tanski  
Gail Tubery Turner  
Richard Stern  
Cynthia Gallagher Straub  
Bonnie Lewis Turchin  
Ronald M. Watters  
Lloyd L. Wehrlich  
Barbara Ann Wasserman  
Mary Galina Zelnick

**CONTRIBUTORS**  
Up to \$99  
John A. Antonini  
Kenneth D. Antonini  
Alfonse S. Eayo  
David M. Clesterman  
Doris Evans Clesterman  
Barbara Eignis Grieb  
Dale H. Edwards  
Anthony R. Esner  
Peter B. Garmelmann  
R. Lawrence Gubermich  
John E. Hall  
Alfred W. Johnson  
Suzanne Jean Kozmer  
Widley Boyle Kruttschnitt  
Lisa A. Kuznetz  
Joseph Kruttschnitt  
Michele E. Kruttschnitt  
Barbara St. Maier  
Ruth E. McGeehan  
Clare Douglas Myers  
Ellie R. Myers  
John A. Myers  
Marianne Helmski Pirtzak  
Ruth Arkesha Rosen  
Mary Margaret Rosenzweig  
Anna Casselli Russo  
Eileen M. Sapp  
Judith Susan Stewart  
Robert J. Vincent  
Flora Anderson Weber

**CONTRIBUTORS**  
Up to \$99  
Francis Corine Anderson  
Ronald L. Baldwin  
William Bodzio Galfrey  
Joyce A. Cavallini  
Blanche Rubin Cohen  
Lynne Dentz  
Joan Hazel Doghmark  
John A. Gaveromys  
Jorgie A. Grooms  
Martha J. Hamlin  
Leonard J. Kocmar  
Wendelin Dombrowski Mahery  
Lorraine Rowland Murdock  
Shelley Rosen Nuchlin  
Susan S. Orlovsky  
Joan Steiner Prater  
Virginia Strangman Savin  
Le Ann Guerrero Turner  
Vicki Dunton Tanski  
Gail Tubery Turner  
Richard Stern  
Cynthia Gallagher Straub  
Bonnie Lewis Turchin  
Ronald M. Watters  
Lloyd L. Wehrlich  
Barbara Ann Wasserman  
Mary Galina Zelnick

**CONTRIBUTORS**  
Up to \$99  
John S. Adams  
Alice Cole Bardier  
Paul A. Barton  
Robert E. Cherandolo  
Charles E. Johns  
Gloria Silverman Kaiser  
Phyllis Cackowski Kampska  
Clare Fiedler Silverstein  
Richard R. Sempkowski  
Barbara J. Spiva  
Judith Gorr Spruale  
Edward A. Stelbo  
Bevoly Marlene Swift  
Geraldine W. Tamara  
Eleanor Boston Watts  
Mary Jane Prochak Wyszinski  
Gerard J. Zeman, Jr.

**CONTRIBUTORS**  
Up to \$99  
Francis Corine Anderson  
Ronald L. Baldwin  
William Bodzio Galfrey  
Joyce A. Cavallini  
Blanche Rubin Cohen  
Lynne Dentz  
Joan Hazel Doghmark  
John A. Gaveromys  
Jorgie A. Grooms  
Martha J. Hamlin  
Leonard J. Kocmar  
Wendelin Dombrowski Mahery  
Lorraine Rowland Murdock  
Shelley Rosen Nuchlin  
Susan S. Orlovsky  
Joan Steiner Prater  
Virginia Strangman Savin  
Le Ann Guerrero Turner  
Vicki Dunton Tanski  
Gail Tubery Turner  
Richard Stern  
Cynthia Gallagher Straub  
Bonnie Lewis Turchin  
Ronald M. Watters  
Lloyd L. Wehrlich  
Barbara Ann Wasserman  
Mary Galina Zelnick

**CONTRIBUTORS**  
Up to \$99  
John A. Antonini  
Kenneth D. Antonini  
Alfonse S. Eayo  
David M. Clesterman  
Doris Evans Clesterman  
Barbara Eignis Grieb  
Dale H. Edwards  
Anthony R. Esner  
Peter B. Garmelmann  
R. Lawrence Gubermich  
John E. Hall  
Alfred W. Johnson  
Suzanne Jean Kozmer  
Widley Boyle Kruttschnitt  
Lisa A. Kuznetz  
Joseph Kruttschnitt  
Michele E. Kruttschnitt  
Barbara St. Maier  
Ruth E. McGeehan  
Clare Douglas Myers  
Ellie R. Myers  
John A. Myers  
Marianne Helmski Pirtzak  
Ruth Arkesha Rosen  
Mary Margaret Rosenzweig  
Anna Casselli Russo  
Eileen M. Sapp  
Judith Susan Stewart  
Robert J. Vincent  
Flora Anderson Weber



Sheila Schmalz Savona  
 Mary E. Shaw  
 Robert E. Sko  
 Carl J. Smock  
 Jean Deschamps Stehman  
 Janet Lee Thuman  
 Robert C. Thuman  
 William S. Tracy  
 Marjorie Shafer Vance  
 Thomas P. Williams, Jr.  
 Carol Witt-Beckel  
 Thomas J. Zeroh  
 John W. Ziker

**CLASS OF 1970**  
 The John Wilkes Society  
 TRUSTEE ASSOCIATES  
 \$10,000 - \$29,999  
 John M. Coley, Jr.

**MEMBERSHIP CIRCLE**  
 \$2,500 - \$4,999  
 Margaret Pillsbury Schmitt  
 Wilcox E. Tarter

**JOHN WILKES ASSOCIATES**  
 \$1,000 - \$2,499  
 Dan P. Korman  
 Marvin L. Stein

**The Eugene Farley Club**  
**GOLD CIRCLE**  
 \$250 - \$499  
 Robert J. Conzelmann  
 Renee Marie Wilm  
 Joseph H. Pappanich  
 James R. Sommer  
 Barbara Morrison Spear  
 John E. Spurr

**BLUE CIRCLE**  
 \$250 - \$499  
 Albert J. Campop  
 J. David Korman  
 Carol Devoscenti Marazzi  
 Carol Maltzberg  
 Robert K. Piro  
 Janet Deane Snyder  
 Susan Wilkes Strucko  
 Rose Annamaria Toranzo

**TRUSTEE ASSOCIATES**  
 \$10,000 - \$29,999  
 Anne Desrosiers-Damie  
 Steven Glander  
 Leonard J. Gosselin  
 Gregg Diane Goodner  
 Elaine Louise Kaplan  
 Jerry L. Galanter  
 Alan Carl Hennig  
 Alan E. Kiser  
 Barbara Gosselin Kiser  
 Richard C. Lester  
 Paul D. J. Meigs  
 Barbara L. Marshall  
 Judith C. O'Brien  
 Robert E. O'Brien

Lee Paige  
 Neil M. Seidel  
 Evelyn Rigovinski Snyder  
 Richard Wozel  
 Joyce Brenda Wise

**CONTRIBUTORS**  
 Up to \$99  
 Samuel J. Argento  
 Robert C. Aron  
 Carl J. Babusko  
 Giuseppe Clay Beu  
 Walter E. Bousso  
 Phyllis Sun Cheng  
 Karen Kelly Chepelis  
 Anita Ron Caplan  
 William R. Costanzo  
 Emy J. Davernon  
 Dorothy E. Davis  
 Randall J. DeRose  
 Francine Mengel Drake  
 Kenneth W. Gordon  
 Nancy Wadsworth Grant  
 Paul G. Harston, Jr.  
 William C. Johnson  
 Thomas W. Jones  
 David W. Katz  
 Joseph A. Kautsch  
 Linda Walker Mack  
 Wanda Thomas Minihala  
 Susan M. Mitchell  
 John J. Mulligan  
 David L. Sherman  
 David Fleming Schmidt  
 Philip J. Thoma  
 Jay M. Ungar  
 Eric Costello Valentine  
 David A. Wicks  
 Francis Janine Van Halbeek  
 Virginia Helen Ziker

**CLASS OF 1971**  
 The Eugene Farley Club  
**GOLD CIRCLE**  
 \$250 - \$499  
 Robert J. Conzelmann  
 Carol R. Cole  
 Robert J. Conzelmann  
 George J. Diaz  
 Eleanor J. Galar  
 Richard Waldron Lehman  
 George J. Mack  
 Ellen J. Stabler

**BLUE CIRCLE**  
 \$250 - \$499  
 Howard E. Lusder  
 Francis Marzio Lorenzoni  
 Joseph E. Marozzo

**TRUSTEE ASSOCIATES**  
 \$10,000 - \$29,999  
 Terry A. Bellis  
 Beverly Pappanich Beyer  
 Leonard J. Brossier  
 Joseph L. Bubbenberg  
 Mary Ellen Fisher-Burkhardt  
 Gary Arthur Davernon  
 Robert D. Davis  
 John R. Dean  
 Paul F. DeGrella

John J. Fikna  
 Judith Kerkla Gruber  
 Cheryl Ann Perak Johnson  
 J. David Koschak  
 Richard Roman Kozerek  
 George H. Kosick, Jr.  
 William J. Murphy  
 Barbara Wood Nasser  
 Judith Pennington Ogin  
 Richard E. Ogin  
 Jean Cecelia Ott  
 William S. Schmitz  
 Larry K. Volker  
 Cheryl Konopka Zabek

**CONTRIBUTORS**  
 Up to \$99  
 Daniel L. Altus  
 Frank Anna  
 John C. Baranowski  
 Mary Nasarick Barisan  
 Miriam Mohr Boyles  
 Mary Macgregor Bennet  
 Frank S. Herman  
 Christine Hirsken Bloom  
 James Roegner  
 Gerald W. Brown  
 John P. Chiarandino  
 Richard D. Cluett  
 Joseph J. Carmona  
 Lawrence Trombini  
 Camilla Gerardo  
 John J. Cassinano  
 Susan Staminio Davis  
 James R. DeWinger  
 Philip T. Giulio  
 Raymond E. Flanagan  
 David A. Wicks  
 Gerard J. Jacobs  
 Nelson W. Johnson  
 Alan J. Juran  
 Ellen Merzli Kaufmannstein  
 Stephen E. Kaushenbach  
 Carol Role Korman  
 Patricia Eganman Kramer  
 Aronima Muller Kulp  
 Cohen Property Landway  
 Mary Kueper Lipka  
 Pauline Jones Malowski  
 Robert C. Martin  
 Janet Luss Matthews  
 Gerald E. Merdie  
 Susan Annelliane Murphy  
 Carol Peeler  
 William E. Reese  
 Susan Banks Rice  
 Kenneth Rosenzweig  
 Blanche Levine Rubin  
 Bruce A. Salbeck  
 Joseph A. Satali  
 Joseph J. Sallin  
 Judith Sederman  
 Bruce D. Shanon  
 Paul H. Simpson  
 Robert J. Tamone  
 Barbara Eddy Tobiasz  
 Melinda Gussman Tutwiler

William Umbach  
 Robert J. Vignoli  
 Barbara Young Wagner  
 Eugene H. Wagner, Jr.  
 Robert R. Walsh  
 James C. Weaver  
 Nancy Charles Williams  
 Candice Cates Zientek

**CLASS OF 1972**  
 The John Wilkes Society  
**TRUSTEE ASSOCIATES**  
 \$10,000 - \$29,999  
 Healy Wraghton Rutenmeyer  
 Ronald A. Rutenmeyer

**JOHN WILKES ASSOCIATES**  
 \$1,000 - \$2,499  
 James Garofalo  
 Gary H. Williams  
 Alan E. Zanker

**The Eugene Farley Club**  
**BLUE CIRCLE**  
 \$250 - \$499  
 Nipam Deschova  
 Connie Kaspera Radick  
 Joseph A. Saha  
 Richard A. Weinstein  
 Karen Felt Willis

**FARLEY ASSOCIATES**  
 \$100 - \$249  
 Robert J. Cooney  
 Helene Huchinskas Demosko  
 Sheila Deman  
 Donald L. Dines  
 George E. Gettinger  
 Bruce E. Gower  
 Charles J. Graziano  
 Eric D. Hooper  
 Harvey A. Janaris  
 G. Gardiner Jones, Jr.  
 Anthony V. Jennings  
 Barbara Kopytiski Lach  
 Michael M. Mariani  
 Ruth Ann Ramsey Massey  
 Frances Aiken Mitchell  
 Mark H. Palfan  
 Eugene G. Pappas  
 David E. Roberts  
 Linda Samuel-Byrdford  
 Dianne Maguire Treacy  
 Joseph M. Treacy  
 Karen Wallace Wachman  
 Daniel P. Walters  
 Linda Gray Walters  
 Elizabeth Roche Ward  
 Theodore J. Weger

**CONTRIBUTORS**  
 Up to \$99  
 Robert M. Bakisak  
 Nancy Dalton  
 Gary J. Compagnone  
 Sandra Hall Compagnone  
 Thomas A. Conzano  
 Alice Maddall Davis

Frank Dessove  
 Anne Musso Van Noy Drake  
 Larry D. Fabian  
 Jane A. Firestone  
 Catherine Mullen Flick  
 Jill Yanoshak Gagland  
 Teresa Brown Galick  
 James A. Grubb  
 Benjamin R. Jones  
 Patricia Baranski Jula  
 John G. Mandell, Jr.  
 Jacqueline Falk McGinley  
 Carolyn Bruck Metz  
 Shirley Myers  
 Rosmarie Baratta Novak  
 Patricia Phillips Wolfinger  
 Carlton E. Phillips  
 Scott C. Raswyk  
 Anne Marie Latona Roberts  
 Joseph D. Russo  
 Anne Gruscavage Sample  
 Shirley Guitas Shanon  
 Richard L. Shenk  
 Lucinda Bryant Teterka  
 Barbara McNeill Scarpzo  
 Joan Byrne  
 Deborah Bern Walsh  
 Anne Agolino Walsh  
 Richard A. Weinstein  
 Karen Felt Willis

**CLASS OF 1973**  
 The John Wilkes Society  
**TRUSTEE ASSOCIATES**  
 \$10,000 - \$29,999  
 Jay S. Sidhu

**PRESIDENT'S CIRCLE**  
 \$2,500 - \$4,999  
 Margie J. Santarelli

**JOHN WILKES ASSOCIATES**  
 \$1,000 - \$2,499  
 Charles P. Baker

**The Eugene Farley Club**  
**GOLD CIRCLE**  
 \$250 - \$499  
 Fredric S. Brown  
 Lloyd W. Ottaviani, Jr.  
 Bruce E. Platt

**BLUE CIRCLE**  
 \$250 - \$499  
 Susan Olwanzyk James  
 Robert P. Malley  
 Edward M. Mayett

**FARLEY ASSOCIATES**  
 \$100 - \$249  
 Diane Chiswick Brennan  
 Yvonne Carol Carpi  
 John Deibel  
 Nathan B. Dunn, Jr.  
 Debra Ann Fagan  
 Joel Fischman  
 Carl J. Galtelli

Indy Farley Gettinger  
 Robert D. Goldstein  
 Elizabeth Clements Gover  
 Homer E. Graham  
 Stephen A. Keiper  
 Thomas P. Long  
 Shi G. Mang  
 Pamela Parkin Murphy  
 Elice Osman Salzhug

**CONTRIBUTORS**  
 Up to \$99  
 Deborah Kovalchik Adamchuk  
 Anna Piston Aufiero  
 Joseph T. Baranski  
 Karen Metzger Baranski  
 Irene B. Blum  
 Iope Pawlusch Boback  
 James M. Bohner  
 Rosemary A. Boland  
 Patricia Hyzynski Chate  
 David G. Demorat, Sr.  
 Angela Alba Desroye  
 Lyndell Sandi Eddy  
 Josephine Schifano Finlayson  
 Frank P. Galicki  
 Barbara Gush Gammatoni  
 Joseph P. Gammatoni  
 Barbara Gilotti  
 Connie Shelski Henry  
 Elaine Swistosko Herstek  
 Preston L. Hess  
 George A. Hoefner  
 Dennis G. Hollod  
 Carol Husa  
 Mary Burns Jansen  
 Carol Geiger Kampa  
 May Frances Laroc Kent  
 Evelyn Kovalchick Lewis  
 Duncan W. MacIntyre  
 Angela Mazza  
 James P. McGinley  
 Richard T. Morgan  
 Shirley Davis Newblatt  
 George Onyehczak  
 Margaret Macinn Perkins  
 Jeffrey E. Prindlerpasi  
 Suzanne Young Prindlerpasi  
 Michael W. Riebe  
 David L. Rimer  
 Judith Casala Roeder  
 John Savitsky  
 John L. Schilling, III  
 Doris Eisen Shapiro  
 Brenda Schmidt Silberman  
 Thomas R. Stelzer  
 Brenda Brown Straker  
 Harold J. Hamblin  
 Stephanie Pulka Tymloch  
 Judith A. Young

**CLASS OF 1974**  
 The John Wilkes Society  
**JOHN WILKES ASSOCIATES**  
 \$1,000 - \$2,499  
 Margaret A. Zellner

**The Eugene Farley Club**  
**GOLD CIRCLE**  
 \$250 - \$499  
 Elizabeth M. Lopez  
 W. Lee Miller  
 Karen Kmieciowicz Phair

**BLUE CIRCLE**  
 \$250 - \$499  
 Jackie Freeman  
 Joseph M. Klocko

**FARLEY ASSOCIATES**  
 \$100 - \$249  
 Lynn Karnofsky Ahmad  
 Malek Ahmad  
 Frances Scharaldi Barfoot  
 Jeril R. Benedict  
 Anthony J. Berikant  
 Jenny L. Cenarella  
 James C. Desombre  
 Raymond T. Ford  
 Susan Pezner Goldstein  
 Susan Downs Kehrl  
 Darlene Kishbaugh  
 Darryl G. Kramer  
 Lorene Daring Loberge  
 Michael J. O'Boyle  
 Elaine Para Pacheco  
 William A. Saha  
 Mark A. Skopak  
 Charles Cletso Sellanelli  
 Elaine Smith Tsynor  
 Angela T. Vanter

**CONTRIBUTORS**  
 Up to \$99  
 Shelle G. Abraham  
 Stephen D. Adamchuk, II  
 Diane Scheri Bloss  
 Michael R. Burakstone  
 Donna Collin  
 Joseph C. Damiano  
 Richard B. Daniels  
 John R. Dean  
 Charles H. DeLorenzo  
 Alexis Waske Edwards  
 Allan A. Farnuci  
 Karen Kuznetski Farnuci  
 Grace Judith Frickman  
 Michael G. Hirschak  
 Gregory J. Holls  
 Joseph D. Jiro  
 Brian Gray Jones  
 Martin I. Kane  
 Ann Agnes Lebus  
 Robert Lust  
 Catherine Donahue Mayo  
 John J. Hruszala  
 Barbara Barbara Moore

Harry M. Pecuch  
 Barbara Lucia Pizzitello  
 Rosemary Petrillo Sarma  
 Marguerite A. Sauer  
 Nadzia Litaiko Schilling  
 Sulochana Gopate Sherman  
 Ronald A. Shulecki  
 Rita Vanko Strva  
 A. Ruth Rinehimer Whalen  
 Constance Cheplek Wozan  
 Robert D. Zettle

**CLASS OF 1975**  
 The John Wilkes Society  
**JOHN WILKES ASSOCIATES**  
 \$1,000 - \$2,499  
 Michael A. Patemoster  
 William R. Thomas

**The Eugene Farley Club**  
**GOLD CIRCLE**  
 \$250 - \$499  
 Lynn Karnofsky Ahmad  
 Malek Ahmad  
 Frances Scharaldi Barfoot  
 Jeril R. Benedict  
 Anthony J. Berikant  
 Jenny L. Cenarella  
 James C. Desombre  
 Raymond T. Ford  
 Susan Pezner Goldstein  
 Susan Downs Kehrl  
 Darlene Kishbaugh  
 Darryl G. Kramer  
 Lorene Daring Loberge  
 Michael J. O'Boyle  
 Elaine Para Pacheco  
 William A. Saha  
 Mark A. Skopak  
 Charles Cletso Sellanelli  
 Elaine Smith Tsynor  
 Angela T. Vanter

**CONTRIBUTORS**  
 Up to \$99  
 Shelle G. Abraham  
 Stephen D. Adamchuk, II  
 Diane Scheri Bloss  
 Michael R. Burakstone  
 Donna Collin  
 Joseph C. Damiano  
 Richard B. Daniels  
 John R. Dean  
 Charles H. DeLorenzo  
 Alexis Waske Edwards  
 Allan A. Farnuci  
 Karen Kuznetski Farnuci  
 Grace Judith Frickman  
 Michael G. Hirschak  
 Gregory J. Holls  
 Joseph D. Jiro  
 Brian Gray Jones  
 Martin I. Kane  
 Ann Agnes Lebus  
 Robert Lust  
 Catherine Donahue Mayo  
 John J. Hruszala  
 Barbara Barbara Moore

Patricia P. Gustave  
 Ann Lynn Gentry Hasting  
 Harold L. Hoover  
 Barbara Myers Horrocks  
 Paul J. Huffley  
 Frances S. Kuczymski  
 Catherine Lata  
 Michael Libbert  
 Joseph J. Mack  
 Carol A. Martin  
 Alan R. Miller  
 Doralyn Howard Moody  
 Theresa Lynch Muziollo  
 Thomas W. Pezzicari  
 Sally Chupka Pruchnowski  
 Robert D. Salzborg  
 Deborah A. Schneider  
 Joan Bonifano Shannon  
 Diane Drost Shulecki  
 Douglas J. Solomon  
 Barbara Katz Swiatek  
 Nancy Rodda Topolewski  
 Anita Miller Williams  
 Roseann Cristina Williams

**CLASS OF 1976**  
 The Eugene Farley Club  
**GOLD CIRCLE**  
 \$250 - \$499  
 Deborah Latture Cerge  
 Raymond B. Orenski

**FARLEY ASSOCIATES**  
 \$100 - \$249  
 Richard J. Clompus  
 Brian M. Finn  
 Ellen Schwartz Fischman  
 Edward P. Gorski  
 Brian K. Hackler  
 Robert S. Howes, Jr.  
 Barbara A. Kapish  
 Susan Low Louis  
 Stephen D. Matthews  
 Robert B. Milnes  
 Patrick E. Moran  
 Chatter G. Ogo  
 Anne Tracy Patsikas  
 Nicholas Patsikas  
 Joseph J. MacGibbon  
 Kerry D. Angelo Miller  
 Richard W. Roberts  
 John A. Romano-Milnes  
 Patricia A. Schiller  
 Jane E. Thompson  
 Carol Drahos Wiskulski  
 Gloria Zygmunt

**CONTRIBUTORS**  
 Up to \$99  
 Joanne Berman Andros  
 Cynthia Crivahan Bealman  
 William R. Bealman  
 Robert Lust  
 Philip J. Conroy, Jr.  
 John J. Hruszala  
 Robert E. Kurlansky

**CONTRIBUTORS**  
 Up to \$99  
 Joseph J. Aquilino  
 Suzanne Montoya Benjamin  
 Deborah Baker Boston  
 Marjorie Brenda Burleigh  
 Karen Jane Cook

Terry L. Coombs  
 Beverly Ann Margolis Coovell  
 Andrea Matalby Danilack  
 Linda Ann Dessove  
 Jacqueline Pickering Drans  
 David L. Ellis  
 Andrew J. Fallowski  
 Susan W. Fielder  
 Arlene Callahan Fierman  
 Elaine Sabatinsky Jurewicz  
 Diane R. Jones  
 Noel A. Jungmann  
 Myronne Vagan Korman  
 Mary A. Saracki  
 Margaret Barbara Latham  
 Nicholas Latham  
 Richard W. Mackley  
 Richard A. Marchant  
 John B. Maraska, Jr.  
 Anthony L. Mubright  
 Gay Fisher Myers  
 Lois Baker Ostrowski  
 Gary J. Pritz  
 Lawrence Orenski Prachnik  
 Joyce Fleckley Reger  
 Thomas Rutenmeyer  
 Richard A. Rutenmeyer  
 Richard Schwarz  
 Deborah Yvonne Sings  
 Gay John Siam  
 Ruth Skerdimis  
 Jane E. Smith  
 Amy Samill Whitehouse  
 Peter C. Zimbricki

**CLASS OF 1977**  
 The John Wilkes Society  
**TRUSTEE ASSOCIATES**  
 \$10,000 - \$29,999  
 Denise Shaub Cosore  
 Patricia Stone Martin  
 Mary Ann Roberts

**JOHN WILKES ASSOCIATES**  
 \$1,000 - \$2,499  
 Paul S. Adams  
 Sandra Shepard Picoene

**The Eugene Farley Club**  
**MEMBERSHIP ASSOCIATES**  
 \$250 - \$499  
 Nigdy G. Saha  
 Richard W. Roberts  
 John A. Romano-Milnes  
 Patricia A. Schiller  
 Jane E. Thompson  
 Carol Drahos Wiskulski  
 Gloria Zygmunt

**CONTRIBUTORS**  
 Up to \$99  
 Joseph J. Aquilino  
 Suzanne Montoya Benjamin  
 Deborah Baker Boston  
 Marjorie Brenda Burleigh  
 Karen Jane Cook

William R. Bealman  
 Robert Lust  
 Philip J. Conroy, Jr.  
 John J. Hruszala  
 Robert E. Kurlansky

**CONTRIBUTORS**  
 Up to \$99  
 Joseph J. Aquilino  
 Suzanne Montoya Benjamin  
 Deborah Baker Boston  
 Marjorie Brenda Burleigh  
 Karen Jane Cook



CONTRIBUTORS  
Up to \$99  
Edward R. Ackerman  
Suzanne Wankowski Roganelli  
Brian E. Boston  
Janice Bellmar Bruce  
Arthur S. Dames  
Diana Smith Dickinson  
Janet Demko  
Dora A. Franta  
Christina Dulak  
Elizabeth Edmunds  
Margaret J. Egan  
Mary Lynn Flood  
Lisa Reatt Friedman  
Joan Kormanik Galy  
Kenneth A. Gory  
Neil A. Guzman  
Sharon Ann Guff  
Laura Ann Haskell  
Wanda L. Hillard  
Susan M. Hinson  
Gene A. Hirth  
Joanne Engle Kowalski  
Christine A. Korte  
Sandra Kormanik  
Erl W. Kunk  
Thomas Paback  
Thomas J. Park, III  
Edward J. Papp  
Paul J. Samarin  
Terr Julian Smith  
David M. Steiner  
William J. Timofelli  
Patricia A. Ward  
Marie Louise White

CLASS OF 1976  
The John Wilkes Society  
JOHN WILKES ASSOCIATES  
\$1,000 - \$2,499  
Janice Bellmar Bruce  
Janice Bellmar Bruce

The Eugene Farley Club  
GOLD CIRCLE  
\$500 - \$999  
Barbara E. Donohue  
Regina McDonald Stewart  
Patricia M. Carter-Lee

BLUE CIRCLE  
\$250 - \$499  
Terr Julian Smith

FARLEY ASSOCIATES  
\$100 - \$249  
Thomas C. Boock  
Joanne Engle Kowalski  
Paul J. Gallagher  
David J. Kelly  
Dorothy M. Kozicki  
Cynthia M. Kormanik  
Cathy J. Kormanik  
Margaret Cooper Kormanik

CONTRIBUTORS  
Up to \$99  
Loretta W. Adonizio  
Samuel F. Borben  
Sally Lang Berman  
Michael D. Booth  
Karen Kennedy Campbell  
Karen Semczak Carr  
Rigid Casso-Godley  
Paula Hoffmann Daley  
James M. Danko  
Nurskann Edwards  
Joan Moulton Evans  
Mark Finkelsztein  
Gary E. Gortner  
Donald W. Gregory  
Denise Casen Hirsch  
Brian R. Hirsch  
Sheryl Druz Hewitt  
Carol Eschbach Higgle  
Elaine Debra Hunter  
Andrea Marie Isaley  
Susan R. Kistack  
Judith Ann Kormanik  
John J. Kozicki  
Lor. Ashbaugh Marley  
Cynthia Gava Mankus  
Joseph E. Nighoff  
Jane A. Noller  
James J. Moran  
Darlene Snyder Neizer  
Ann Worman  
Margaret Emma Wallin  
David L. Warner  
Helen Emma Lammwar  
Wendy Ann Kemmle  
Terri J. Schorer  
Loren J. Seifke  
John E. Szymanski  
Daniel J. Talaris

CLASS OF 1979  
The John Wilkes Society  
Founders Circle  
\$5,000 - \$9,999  
Joseph A. Blase  
John H. Ellis, IV

PRESENTER'S CIRCLE  
\$2,500 - \$4,999  
Jeffrey S. Johnson

The Eugene Farley Club  
GOLD CIRCLE  
\$500 - \$999  
Donald J. Burton, Jr.  
Betsy Bell Cadden  
Frederick W. Kernmann

CONTRIBUTORS  
Up to \$99  
Keith Augustine  
Tami A. Serrad  
Christine Marie Brackway  
Lisa Cecchi Chisone  
Cheryl Klimek Fabry  
William D. Frye, Jr.  
Wilma Russ Gardner  
Robert E. Greenwood  
Dorcas Walker Hampton  
Kenneth M. Hughes  
Nancy Jane Johnson  
Helen Tinkelman Gallagher  
Ronald J. Kovacs, Jr.  
Lesa Khalilo-McCracken  
Michael E. Kasick  
James J. Maloney  
Margaret Rosalind Manochi  
Dorcas Marie Momen  
Elizabeth Waskiewicz Mokach  
Shirley Lynn Myers  
Edward E. Orsini  
Yvonne L. Pagnone  
Edmonton Shay Tremblay  
Thomas E. Sokola  
Mary Ann Morgan Sothman  
Cheryl Marie Thomas  
Fred A. Piantoni III  
Mark A. Rado  
Gary J. Richard  
Kenneth N. Solomanna  
Joseph S. Solomon  
Frederic R. Wyffels

CLASS OF 1980  
The John Wilkes Society  
JOHN WILKES ASSOCIATES  
\$1,000 - \$2,499  
Janice E. Edwards

The Eugene Farley Club  
GOLD CIRCLE  
\$500 - \$999  
Kathleen Swenney Ashburn  
Scott W. Ashton  
Roger J. Davis  
Joseph T. Fuschmayer

BLUE CIRCLE  
\$250 - \$499  
Terr Julian Smith

FARLEY ASSOCIATES  
\$100 - \$249  
Joseph D. Argola  
James L. Deatney  
Susan Elizabeth Eckmann  
Judith Ann Harte  
Craig A. Jackson  
Janet Louise Johnson  
Diane Woodcock Jones  
David M. Moran  
Andrew J. McCarron

CONTRIBUTORS  
Up to \$99  
Linda M. Ashbaugh  
Debra Yoko Augustine  
Jeanne C. Brady  
Michael V. Byrd  
Kathryn Roman Davis  
Dorcas Swiatek Drescher  
Helen Tinkelman Gallagher  
Ronald J. Kovacs, Jr.  
Lesa Khalilo-McCracken  
Michael E. Kasick  
James J. Maloney  
Margaret Rosalind Manochi  
Dorcas Marie Momen  
Elizabeth Waskiewicz Mokach  
Shirley Lynn Myers  
Edward E. Orsini  
Yvonne L. Pagnone  
Edmonton Shay Tremblay  
Thomas E. Sokola  
Mary Ann Morgan Sothman  
Cheryl Marie Thomas  
Fred A. Piantoni III  
Mark A. Rado  
Gary J. Richard  
Kenneth N. Solomanna  
Joseph S. Solomon  
Frederic R. Wyffels

CLASS OF 1981  
The John Wilkes Society  
PRESIDENT'S CIRCLE  
\$2,500 - \$4,999  
William R. Miller

The Eugene Farley Club  
GOLD CIRCLE  
\$500 - \$999  
Stephen S. Grillo  
Lisa Prokarym Roschmayer  
Dana C. Sloczer  
Joan Jacobson Shaller  
Jo Ann M. Moran  
Regina Morse  
Ana E. Simer  
Kath J. Saunders  
Brian C. Spina  
Anthony P. Telega  
Karen Suskai Terren

CONTRIBUTORS  
Up to \$99  
Howard B. Baird, Jr.  
Robert W. Bellini  
Maura Ellen Pitt  
Linda McArthur Tarrant

FARLEY ASSOCIATES  
\$100 - \$249  
Susan Lucchesi Rosmont  
Daniel T. Conrad  
Donald E. Hornax  
Kurt J. Masny  
Carol Gilbert Pawlisch  
Nancy A. Valente Payne

CONTRIBUTORS  
Up to \$99  
Lesa M. Ashbaugh  
Debra Yoko Augustine  
Jeanne C. Brady  
Michael V. Byrd  
Kathryn Roman Davis  
Dorcas Swiatek Drescher  
Helen Tinkelman Gallagher  
Ronald J. Kovacs, Jr.  
Lesa Khalilo-McCracken  
Michael E. Kasick  
James J. Maloney  
Margaret Rosalind Manochi  
Dorcas Marie Momen  
Elizabeth Waskiewicz Mokach  
Shirley Lynn Myers  
Edward E. Orsini  
Yvonne L. Pagnone  
Edmonton Shay Tremblay  
Thomas E. Sokola  
Mary Ann Morgan Sothman  
Cheryl Marie Thomas  
Fred A. Piantoni III  
Mark A. Rado  
Gary J. Richard  
Kenneth N. Solomanna  
Joseph S. Solomon  
Frederic R. Wyffels

CLASS OF 1982  
The John Wilkes Society  
TRUSTEE ASSOCIATES  
\$10,000 - \$99,999  
Shelley Freeman

The Eugene Farley Club  
GOLD CIRCLE  
\$500 - \$999  
Kathryn Manning Allen

BLUE CIRCLE  
\$250 - \$499  
Mary Ann Gazdick  
Patrick T. Romich

FARLEY ASSOCIATES  
\$100 - \$249  
Donna George Gaskick  
Jeffrey T. Gaskick  
Michael H. Parris  
Teresa A. Pevnan  
Dennis P. Lehman  
Kath McDerment Levy  
Jo Ann M. Moran  
Regina Morse  
Ana E. Simer  
Kath J. Saunders  
Brian C. Spina  
Anthony P. Telega  
Karen Suskai Terren

CONTRIBUTORS  
Up to \$99  
Howard B. Baird, Jr.  
Robert W. Bellini  
Maura Ellen Pitt  
Linda McArthur Tarrant

FARLEY ASSOCIATES  
\$100 - \$249  
Susan Kelley Henzke  
William E. Swartz  
Rosemarie Holbert Tarron

CONTRIBUTORS  
Up to \$99  
Melissa Sorely Grogan  
Beth Hartaway Glandorf  
Edward S. Rosencrans  
Mary Deborah Schmit

CONTRIBUTORS  
Up to \$99  
Lisa M. Ashbaugh  
Debra Yoko Augustine  
Jeanne C. Brady  
Michael V. Byrd  
Kathryn Roman Davis  
Dorcas Swiatek Drescher  
Helen Tinkelman Gallagher  
Ronald J. Kovacs, Jr.  
Lesa Khalilo-McCracken  
Michael E. Kasick  
James J. Maloney  
Margaret Rosalind Manochi  
Dorcas Marie Momen  
Elizabeth Waskiewicz Mokach  
Shirley Lynn Myers  
Edward E. Orsini  
Yvonne L. Pagnone  
Edmonton Shay Tremblay  
Thomas E. Sokola  
Mary Ann Morgan Sothman  
Cheryl Marie Thomas  
Fred A. Piantoni III  
Mark A. Rado  
Gary J. Richard  
Kenneth N. Solomanna  
Joseph S. Solomon  
Frederic R. Wyffels

CLASS OF 1983  
The Eugene Farley Club  
FARLEY ASSOCIATES  
\$100 - \$249  
Joela Bianco-Sobejano  
Jeffrey R. Garbor  
Flora Kopec Groff  
Thomas C. Mitchell  
Mary Hyde Pfister  
Marie Roke-Thomas  
Ellen Marie Van Riper  
Amy Lens Villegas

CONTRIBUTORS  
Up to \$99  
Valerie Koula Alba  
Kathleen Galli Chupka  
Edward W. Czcek  
Alphonse T. Damiano  
Joseph E. Dylewski  
Charles M. Ferguson  
Jane Johnson Finn  
James G. Flynn  
Daniel Ghuk  
Francis S. Guscavage  
Dennis Hannon  
Christopher J. Henry  
Barbara Rosick Moran  
Frank C. Oschinski  
Elizabeth Larson Ostum  
Barbara Ann Page  
Barbara Walter Phillips  
Joseph M. Pickett  
Jacelyn Kuhl Reiss  
Carol Elgoutta Somanaki  
Martina Albano Tundo  
Marguerite McCannick Tolm  
Robert A. Ugnath  
Edward E. Ulsman  
Dorcas M. VanLobbe  
Betsy O'Brien White  
Wanda Wolfe Wyffels  
Albert P. Wilho  
Charismatic Conrad Zoller

CONTRIBUTORS  
Up to \$99  
Mary Ann Gazdick  
Patrick T. Romich

FARLEY ASSOCIATES  
\$100 - \$249  
Donna George Gaskick  
Jeffrey T. Gaskick  
Michael H. Parris  
Teresa A. Pevnan  
Dennis P. Lehman  
Kath McDerment Levy  
Jo Ann M. Moran  
Regina Morse  
Ana E. Simer  
Kath J. Saunders  
Brian C. Spina  
Anthony P. Telega  
Karen Suskai Terren

CONTRIBUTORS  
Up to \$99  
Howard B. Baird, Jr.  
Robert W. Bellini  
Maura Ellen Pitt  
Linda McArthur Tarrant

FARLEY ASSOCIATES  
\$100 - \$249  
Susan Kelley Henzke  
William E. Swartz  
Rosemarie Holbert Tarron

CONTRIBUTORS  
Up to \$99  
Melissa Sorely Grogan  
Beth Hartaway Glandorf  
Edward S. Rosencrans  
Mary Deborah Schmit

CONTRIBUTORS  
Up to \$99  
Lisa M. Ashbaugh  
Debra Yoko Augustine  
Jeanne C. Brady  
Michael V. Byrd  
Kathryn Roman Davis  
Dorcas Swiatek Drescher  
Helen Tinkelman Gallagher  
Ronald J. Kovacs, Jr.  
Lesa Khalilo-McCracken  
Michael E. Kasick  
James J. Maloney  
Margaret Rosalind Manochi  
Dorcas Marie Momen  
Elizabeth Waskiewicz Mokach  
Shirley Lynn Myers  
Edward E. Orsini  
Yvonne L. Pagnone  
Edmonton Shay Tremblay  
Thomas E. Sokola  
Mary Ann Morgan Sothman  
Cheryl Marie Thomas  
Fred A. Piantoni III  
Mark A. Rado  
Gary J. Richard  
Kenneth N. Solomanna  
Joseph S. Solomon  
Frederic R. Wyffels

CLASS OF 1984  
The John Wilkes Society  
PRESIDENT'S CIRCLE  
\$2,500 - \$4,999  
William N. McCann

The Eugene Farley Club  
GOLD CIRCLE  
\$500 - \$999  
John Wariella

BLUE CIRCLE  
\$250 - \$499  
Sharon Michener Gross

FARLEY ASSOCIATES  
\$100 - \$249  
Donna Nitka Brunelli  
Donna Groves Cosgrove  
Edwin Mark Johnson  
Karen Johnson  
Janet Legault Kelley  
Regina White Klepadlo  
Kimberly A. Kresovich  
Mary Figler Marsh  
Catherine Schafer Mitchell  
Kathleen Marasco Moses  
John S. Perry  
Ruth Elaine Renna  
David J. Scopellin

CONTRIBUTORS  
Up to \$99  
Valerie Koula Alba  
Kathleen Galli Chupka  
Edward W. Czcek  
Alphonse T. Damiano  
Joseph E. Dylewski  
Charles M. Ferguson  
Jane Johnson Finn  
James G. Flynn  
Daniel Ghuk  
Francis S. Guscavage  
Dennis Hannon  
Christopher J. Henry  
Barbara Rosick Moran  
Frank C. Oschinski  
Elizabeth Larson Ostum  
Barbara Ann Page  
Barbara Walter Phillips  
Joseph M. Pickett  
Jacelyn Kuhl Reiss  
Carol Elgoutta Somanaki  
Martina Albano Tundo  
Marguerite McCannick Tolm  
Robert A. Ugnath  
Edward E. Ulsman  
Dorcas M. VanLobbe  
Betsy O'Brien White  
Wanda Wolfe Wyffels  
Albert P. Wilho  
Charismatic Conrad Zoller

CONTRIBUTORS  
Up to \$99  
Mary Ann Gazdick  
Patrick T. Romich

FARLEY ASSOCIATES  
\$100 - \$249  
Donna George Gaskick  
Jeffrey T. Gaskick  
Michael H. Parris  
Teresa A. Pevnan  
Dennis P. Lehman  
Kath McDerment Levy  
Jo Ann M. Moran  
Regina Morse  
Ana E. Simer  
Kath J. Saunders  
Brian C. Spina  
Anthony P. Telega  
Karen Suskai Terren

CONTRIBUTORS  
Up to \$99  
Howard B. Baird, Jr.  
Robert W. Bellini  
Maura Ellen Pitt  
Linda McArthur Tarrant

CONTRIBUTORS  
Up to \$99  
Daniel A. Biadziewski  
Joan Pinson Brenton  
Joy Ormsby Bupp  
Noiren Sack Burgina  
Debra Prater Chapman  
Louis P. Czachor  
Patricia Charney Davis  
C. Douglas Drescher  
Dawn Evans Faldowski  
Colleen Grieg Gallagher  
Harry C. Hicks, Jr.  
Paul C. Kanner  
Cheryl Connor McLaughlin  
Joanne Cahill Neville  
Leslie J. Nicholas  
Cynthia Enolani Olschinski  
Joseph J. Chmiola  
Jeffrey R. Garbor  
Flora Kopec Groff  
Thomas C. Mitchell  
Mary Hyde Pfister  
Marie Roke-Thomas  
Ellen Marie Van Riper  
Amy Lens Villegas

CLASS OF 1985  
The John Wilkes Society  
JOHN WILKES ASSOCIATES  
\$1,000 - \$2,499  
James J. Mulligan

The Eugene Farley Club  
GOLD CIRCLE  
\$500 - \$999  
David P. Rudis

BLUE CIRCLE  
\$250 - \$499  
Neil T. Coy, Sr.  
Susan Maier Davis

FARLEY ASSOCIATES  
\$100 - \$249  
Thomas J. Balutis  
Dawn Lockbutter Bayles  
Cherie A. Burke  
Nancy Parley Cabot  
Mark C. Colabella  
Sandra Spring Colatella  
Beth Ann Farrell Connolly  
Sean P. Connolly  
Sandra P. Lasaga  
Thomas J. Swirbel  
Eugene D. Wachrowski

CONTRIBUTORS  
Up to \$99  
Theresa Grunewald Alba  
Margaret Barr  
Denise Seiner Sartorius  
Michael D. Kerstein  
Karen Rowe  
Jeffrey K. Roy  
Leslie Turrell Rollock  
Janet Casburn-Sentz  
Evelyn J. Dopyko  
Lori S. Elias  
Carmela Butera Fereck  
Angela Helm  
Kathleen Kenneth Jensen  
Kathryn Gyrene Johnson  
Carol Lameray Kaschulski  
Vincent J. Kaschulski, Jr.  
Alison Plavck Kuvck  
Alice Ding Lee  
Joseph J. Leposky  
Edward J. Madison  
Theodore A. Miodon  
Alan Melnick  
Dana Schuch Michael  
Sandra Byron Nicholas  
James M. Oyer  
George W. Owen  
Michael A. Prudis  
Ann Marie Pyspetering  
Kathleen Asscher Raimoni  
Christopher L. Reyer  
Martina Weychanski Rowet  
Susan Barber Ruzagran  
Chris L. Sillis  
Michelle Libby Schilling  
Susan Smith

CONTRIBUTORS  
Up to \$99  
Theresa Grunewald Alba  
Margaret Barr  
Denise Seiner Sartorius  
Michael D. Kerstein  
Karen Rowe  
Jeffrey K. Roy  
Leslie Turrell Rollock  
Janet Casburn-Sentz  
Evelyn J. Dopyko  
Lori S. Elias  
Carmela Butera Fereck  
Angela Helm  
Kathleen Kenneth Jensen  
Kathryn Gyrene Johnson  
Carol Lameray Kaschulski  
Vincent J. Kaschulski, Jr.  
Alison Plavck Kuvck  
Alice Ding Lee  
Joseph J. Leposky  
Edward J. Madison  
Theodore A. Miodon  
Alan Melnick  
Dana Schuch Michael  
Sandra Byron Nicholas  
James M. Oyer  
George W. Owen  
Michael A. Prudis  
Ann Marie Pyspetering  
Kathleen Asscher Raimoni  
Christopher L. Reyer  
Martina Weychanski Rowet  
Susan Barber Ruzagran  
Chris L. Sillis  
Michelle Libby Schilling  
Susan Smith

FARLEY ASSOCIATES  
\$100 - \$249  
Thomas J. Balutis  
Dawn Lockbutter Bayles  
Cherie A. Burke  
Nancy Parley Cabot  
Mark C. Colabella  
Sandra Spring Colatella  
Beth Ann Farrell Connolly  
Sean P. Connolly  
Sandra P. Lasaga  
Thomas J. Swirbel  
Eugene D. Wachrowski

CONTRIBUTORS  
Up to \$99  
Theresa Grunewald Alba  
Margaret Barr  
Denise Seiner Sartorius  
Michael D. Kerstein  
Karen Rowe  
Jeffrey K. Roy  
Leslie Turrell Rollock  
Janet Casburn-Sentz  
Evelyn J. Dopyko  
Lori S. Elias  
Carmela Butera Fereck  
Angela Helm  
Kathleen Kenneth Jensen  
Kathryn Gyrene Johnson  
Carol Lameray Kaschulski  
Vincent J. Kaschulski, Jr.  
Alison Plavck Kuvck  
Alice Ding Lee  
Joseph J. Leposky  
Edward J. Madison  
Theodore A. Miodon  
Alan Melnick  
Dana Schuch Michael  
Sandra Byron Nicholas  
James M. Oyer  
George W. Owen  
Michael A. Prudis  
Ann Marie Pyspetering  
Kathleen Asscher Raimoni  
Christopher L. Reyer  
Martina Weychanski Rowet  
Susan Barber Ruzagran  
Chris L. Sillis  
Michelle Libby Schilling  
Susan Smith

CONTRIBUTORS  
Up to \$99  
Lisa M. Ashbaugh  
Debra Yoko Augustine  
Jeanne C. Brady  
Michael V. Byrd  
Kathryn Roman Davis  
Dorcas Swiatek Drescher  
Helen Tinkelman Gallagher  
Ronald J. Kovacs, Jr.  
Lesa Khalilo-McCracken  
Michael E. Kasick  
James J. Maloney  
Margaret Rosalind Manochi  
Dorcas Marie Momen  
Elizabeth Waskiewicz Mokach  
Shirley Lynn Myers  
Edward E. Orsini  
Yvonne L. Pagnone  
Edmonton Shay Tremblay  
Thomas E. Sokola  
Mary Ann Morgan Sothman  
Cheryl Marie Thomas  
Fred A. Piantoni III  
Mark A. Rado  
Gary J. Richard  
Kenneth N. Solomanna  
Joseph S. Solomon  
Frederic R. Wyffels

CLASS OF 1986  
The John Wilkes Society  
JOHN WILKES ASSOCIATES  
\$1,000 - \$2,499  
Michael Rapp

The Eugene Farley Club  
GOLD CIRCLE  
\$500 - \$999  
Jay C. Rabinov

BLUE CIRCLE  
\$250 - \$499  
Neil T. Coy, Sr.  
Susan Maier Davis

FARLEY ASSOCIATES  
\$100 - \$249  
Thomas J. Balutis  
Dawn Lockbutter Bayles  
Cherie A. Burke  
Nancy Parley Cabot  
Mark C. Colabella  
Sandra Spring Colatella  
Beth Ann Farrell Connolly  
Sean P. Connolly  
Sandra P. Lasaga  
Thomas J. Swirbel  
Eugene D. Wachrowski

CONTRIBUTORS  
Up to \$99  
Theresa Grunewald Alba  
Margaret Barr  
Denise Seiner Sartorius  
Michael D. Kerstein  
Karen Rowe  
Jeffrey K. Roy  
Leslie Turrell Rollock  
Janet Casburn-Sentz  
Evelyn J. Dopyko  
Lori S. Elias  
Carmela Butera Fereck  
Angela Helm  
Kathleen Kenneth Jensen  
Kathryn Gyrene Johnson  
Carol Lameray Kaschulski  
Vincent J. Kaschulski, Jr.  
Alison Plavck Kuvck  
Alice Ding Lee  
Joseph J. Leposky  
Edward J. Madison  
Theodore A. Miodon  
Alan Melnick  
Dana Schuch Michael  
Sandra Byron Nicholas  
James M. Oyer  
George W. Owen  
Michael A. Prudis  
Ann Marie Pyspetering  
Kathleen Asscher Raimoni  
Christopher L. Reyer  
Martina Weychanski Rowet  
Susan Barber Ruzagran  
Chris L. Sillis  
Michelle Libby Schilling  
Susan Smith

CONTRIBUTORS  
Up to \$99  
Theresa Grunewald Alba  
Margaret Barr  
Denise Seiner Sartorius  
Michael D. Kerstein  
Karen Rowe  
Jeffrey K. Roy  
Leslie Turrell Rollock  
Janet Casburn-Sentz  
Evelyn J. Dopyko  
Lori S. Elias  
Carmela Butera Fereck  
Angela Helm  
Kathleen Kenneth Jensen  
Kathryn Gyrene Johnson  
Carol Lameray Kaschulski  
Vincent J. Kaschulski, Jr.  
Alison Plavck Kuvck  
Alice Ding Lee  
Joseph J. Leposky  
Edward J. Madison  
Theodore A. Miodon  
Alan Melnick  
Dana Schuch Michael  
Sandra Byron Nicholas  
James M. Oyer  
George W. Owen  
Michael A. Prudis  
Ann Marie Pyspetering  
Kathleen Asscher Raimoni  
Christopher L. Reyer  
Martina Weychanski Rowet  
Susan Barber Ruzagran  
Chris L. Sillis  
Michelle Libby Schilling  
Susan Smith

FARLEY ASSOCIATES  
\$100 - \$249  
Thomas J. Balutis  
Dawn Lockbutter Bayles  
Cherie A. Burke  
Nancy Parley Cabot  
Mark C. Colabella  
Sandra Spring Colatella  
Beth Ann Farrell Connolly  
Sean P. Connolly  
Sandra P. Lasaga  
Thomas J. Swirbel  
Eugene D. Wachrowski

CONTRIBUTORS  
Up to \$99  
Theresa Grunewald Alba  
Margaret Barr  
Denise Seiner Sartorius  
Michael D. Kerstein  
Karen Rowe  
Jeffrey K. Roy  
Leslie Turrell Rollock  
Janet Casburn-Sentz  
Evelyn J. Dopyko  
Lori S. Elias  
Carmela Butera Fereck  
Angela Helm  
Kathleen Kenneth Jensen  
Kathryn Gyrene Johnson  
Carol Lameray Kaschulski  
Vincent J. Kaschulski, Jr.  
Alison Plavck Kuvck  
Alice Ding Lee  
Joseph J. Leposky  
Edward J. Madison  
Theodore A. Miodon  
Alan Melnick  
Dana Schuch Michael  
Sandra Byron Nicholas  
James M. Oyer  
George W. Owen  
Michael A. Prudis  
Ann Marie Pyspetering  
Kathleen Asscher Raimoni  
Christopher L. Reyer  
Martina Weychanski Rowet  
Susan Barber Ruzagran  
Chris L. Sillis  
Michelle Libby Schilling  
Susan Smith

CONTRIBUTORS  
Up to \$99  
Lisa M. Ashbaugh  
Debra Yoko Augustine  
Jeanne C. Brady  
Michael V. Byrd  
Kathryn Roman Davis  
Dorcas Swiatek Drescher  
Helen Tinkelman Gallagher  
Ronald J. Kovacs, Jr.  
Lesa Khalilo-McCracken  
Michael E. Kasick  
James J. Maloney  
Margaret Rosalind Manochi  
Dorcas Marie Momen  
Elizabeth Waskiewicz Mokach  
Shirley Lynn Myers  
Edward E. Orsini  
Yvonne L. Pagnone  
Edmonton Shay Tremblay  
Thomas E. Sokola  
Mary Ann Morgan Sothman  
Cheryl Marie Thomas  
Fred A. Piantoni III  
Mark A. Rado  
Gary J. Richard  
Kenneth N. Solomanna  
Joseph S. Solomon  
Frederic R. Wyffels

CLASS OF 1987  
The John Wilkes Society  
JOHN WILKES ASSOCIATES  
\$1,000 - \$2,499  
Michael Rapp

The Eugene Farley Club  
GOLD CIRCLE  
\$500 - \$999  
Jay C. Rabinov

BLUE CIRCLE  
\$250 - \$499  
Neil T. Coy, Sr.  
Susan Maier Davis

FARLEY ASSOCIATES  
\$100 - \$249  
Thomas J. Balutis  
Dawn Lockbutter Bayles  
Cherie A. Burke  
Nancy Parley Cabot  
Mark C. Colabella  
Sandra Spring Colatella  
Beth Ann Farrell Connolly  
Sean P. Connolly  
Sandra P. Lasaga  
Thomas J. Swirbel  
Eugene D. Wachrowski

CONTRIBUTORS  
Up to \$99  
Theresa Grunewald Alba  
Margaret Barr  
Denise Seiner Sartorius  
Michael D. Kerstein  
Karen Rowe  
Jeffrey K. Roy  
Leslie Turrell Rollock  
Janet Casburn-Sentz  
Evelyn J. Dopyko  
Lori S. Elias  
Carmela Butera Fereck  
Angela Helm  
Kathleen Kenneth Jensen  
Kathryn Gyrene Johnson  
Carol Lameray Kaschulski  
Vincent J. Kaschulski, Jr.  
Alison Plavck Kuvck  
Alice Ding Lee  
Joseph J. Leposky  
Edward J. Madison  
Theodore A. Miodon  
Alan Melnick  
Dana Schuch Michael  
Sandra Byron Nicholas  
James M. Oyer  
George W. Owen  
Michael A. Prudis  
Ann Marie Pyspetering  
Kathleen Asscher Raimoni  
Christopher L. Reyer  
Martina Weychanski Rowet  
Susan Barber Ruzagran  
Chris L. Sillis  
Michelle Libby Schilling  
Susan Smith

CONTRIBUTORS  
Up to \$99  
Theresa Grunewald Alba  
Margaret Barr  
Denise Seiner Sartorius  
Michael D. Kerstein  
Karen Rowe  
Jeffrey K. Roy  
Leslie Turrell Rollock  
Janet Casburn-Sentz  
Evelyn J. Dopyko  
Lori S. Elias  
Carmela Butera Fereck  
Angela Helm  
Kathleen Kenneth Jensen  
Kathryn Gyrene Johnson  
Carol Lameray Kaschulski  
Vincent J. Kaschulski, Jr.  
Alison Plavck Kuvck  
Alice Ding Lee  
Joseph J. Leposky  
Edward J. Madison  
Theodore A. Miodon  
Alan Melnick  
Dana Schuch Michael  
Sandra Byron Nicholas  
James M. Oyer  
George W. Owen  
Michael A. Prudis  
Ann Marie Pyspetering  
Kathleen Asscher Raimoni  
Christopher L. Reyer  
Martina Weychanski Rowet  
Susan Barber Ruzagran  
Chris L. Sillis  
Michelle Libby Schilling  
Susan Smith

FARLEY ASSOCIATES  
\$100 - \$249  
Thomas J. Balutis  
Dawn Lockbutter Bayles  
Cherie A. Burke  
Nancy Parley Cabot  
Mark C. Colabella  
Sandra Spring Colatella  
Beth Ann Farrell Connolly  
Sean P. Connolly  
Sandra P. Lasaga  
Thomas J. Swirbel  
Eugene D. Wachrowski

CONTRIBUTORS  
Up to \$99  
Theresa Grunewald Alba  
Margaret Barr  
Denise Seiner Sartorius  
Michael D. Kerstein  
Karen Rowe  
Jeffrey K. Roy  
Leslie Turrell Rollock  
Janet Casburn-Sentz  
Evelyn J. Dopyko  
Lori S. Elias  
Carmela Butera Fereck  
Angela Helm  
Kathleen Kenneth Jensen  
Kathryn Gyrene Johnson  
Carol Lameray Kaschulski  
Vincent J. Kaschulski, Jr.  
Alison Plavck Kuvck  
Alice Ding Lee  
Joseph J. Leposky  
Edward J. Madison  
Theodore A. Miodon  
Alan Melnick  
Dana Schuch Michael  
Sandra Byron Nicholas  
James M. Oyer  
George W. Owen  
Michael A. Prudis  
Ann Marie Pyspetering  
Kathleen Asscher Raimoni  
Christopher L. Reyer  
Martina Weychanski Rowet  
Susan Barber Ruzagran  
Chris L. Sillis  
Michelle Libby Schilling  
Susan Smith

CONTRIBUTORS  
Up to \$99  
Lisa M. Ashbaugh  
Debra Yoko Augustine  
Jeanne C. Brady  
Michael V. Byrd  
Kathryn Roman Davis  
Dorcas Swiatek Drescher  
Helen Tinkelman Gallagher  
Ronald J. Kovacs, Jr.  
Lesa Khalilo-McCracken  
Michael E. Kasick  
James J. Maloney  
Margaret Rosalind Manochi  
Dorcas Marie Momen  
Elizabeth Waskiewicz Mokach  
Shirley Lynn Myers  
Edward E. Orsini  
Yvonne L. Pagnone  
Edmonton Shay Tremblay  
Thomas E. Sokola  
Mary Ann Morgan Sothman  
Cheryl Marie Thomas  
Fred A. Piantoni III  
Mark A. Rado  
Gary J. Richard  
Kenneth N. Solomanna  
Joseph S. Solomon  
Frederic R. Wyffels

CLASS OF 1988  
The John Wilkes Society  
JOHN WILKES ASSOCIATES  
\$1,000 - \$2,499  
Michael Rapp

The Eugene Farley Club  
GOLD CIRCLE  
\$500 - \$999  
Jay C. Rabinov

BLUE CIRCLE  
\$250 - \$499  
Neil T. Coy, Sr.  
Susan Maier Davis

FARLEY ASSOCIATES  
\$100 - \$249  
Thomas J. Balutis  
Dawn Lockbutter Bayles  
Cherie A. Burke  
Nancy Parley Cabot  
Mark C. Colabella  
Sandra Spring Colatella  
Beth Ann Farrell Connolly  
Sean P. Connolly  
Sandra P. Lasaga  
Thomas J. Swirbel  
Eugene D. Wachrowski

CONTRIBUTORS  
Up to \$99  
Theresa Grunewald Alba  
Margaret Barr  
Denise Seiner Sartorius  
Michael D. Kerstein  
Karen Rowe  
Jeffrey K. Roy  
Leslie Turrell Rollock  
Janet Casburn-Sentz  
Evelyn J. Dopyko  
Lori S. Elias  
Carmela Butera Fereck  
Angela Helm  
Kathleen Kenneth Jensen  
Kathryn Gyrene Johnson  
Carol Lameray Kaschulski  
Vincent J. Kaschulski, Jr.  
Alison Plavck Kuvck  
Alice Ding Lee  
Joseph J. Leposky  
Edward J. Madison  
Theodore A. Miodon  
Alan Melnick  
Dana Schuch Michael  
Sandra Byron Nicholas  
James M. Oyer  
George W. Owen  
Michael A. Prudis  
Ann Marie Pyspetering  
Kathleen Asscher Raimoni  
Christopher L. Reyer  
Martina Weychanski Rowet  
Susan Barber Ruzagran  
Chris L. Sillis  
Michelle Libby Schilling  
Susan Smith

CONTRIBUTORS  
Up to \$99  
Theresa Grunewald Alba  
Margaret Barr  
Denise Seiner Sartorius  
Michael D. Kerstein  
Karen Rowe  
Jeffrey K. Roy  
Leslie Turrell Rollock  
Janet Casburn-Sentz  
Evelyn J. Dopyko  
Lori S. Elias  
Carmela Butera Fereck  
Angela Helm  
Kathleen Kenneth Jensen  
Kathryn Gyrene Johnson  
Carol Lameray Kaschulski  
Vincent J. Kaschulski, Jr.  
Alison Plavck Kuvck  
Alice Ding Lee  
Joseph J. Leposky  
Edward J. Madison  
Theodore A. Miodon  
Alan Melnick  
Dana Schuch Michael  
Sandra Byron Nicholas  
James M. Oyer  
George W. Owen  
Michael A. Prudis  
Ann Marie Pyspetering  
Kathleen Asscher Raimoni  
Christopher L. Reyer  
Martina Weychanski Rowet  
Susan Barber Ruzagran  
Chris L. Sillis  
Michelle Libby Schilling  
Susan Smith

FARLEY ASSOCIATES  
\$100 - \$249  
Thomas J. Balutis  
Dawn Lockbutter Bayles  
Cherie A. Burke  
Nancy Parley Cabot  
Mark C. Colabella  
Sandra Spring Colatella  
Beth Ann Farrell Connolly  
Sean P. Connolly  
Sandra P. Lasaga  
Thomas J. Swirbel  
Eugene D. Wachrowski

CONTRIBUTORS  
Up to \$99  
Theresa Grunewald Alba  
Margaret Barr  
Denise Seiner Sartorius  
Michael D. Kerstein  
Karen Rowe  
Jeffrey K. Roy  
Leslie Turrell Rollock  
Janet Casburn-Sentz  
Evelyn J. Dopyko  
Lori S. Elias  
Carmela Butera Fereck  
Angela Helm  
Kathleen Kenneth Jensen  
Kathryn Gyrene Johnson  
Carol Lameray Kaschulski  
Vincent J. Kaschulski, Jr.  
Alison Plavck Kuvck  
Alice Ding Lee  
Joseph J. Leposky  
Edward J. Madison  
Theodore A. Miodon  
Alan Melnick  
Dana Schuch Michael  
Sandra Byron Nicholas  
James M. Oyer  
George W. Owen  
Michael A. Prudis  
Ann Marie Pyspetering  
Kathleen Asscher Raimoni  
Christopher L. Reyer  
Martina Weychanski Rowet  
Susan Barber Ruzagran  
Chris L. Sillis  
Michelle Libby Schilling  
Susan Smith

CONTRIBUTORS  
Up to \$99  
Lisa M. Ashbaugh  
Debra Yoko Augustine  
Jeanne C. Brady  
Michael V. Byrd  
Kathryn Roman Davis  
Dorcas Swiatek Drescher  
Helen Tinkelman Gallagher  
Ronald J. Kovacs, Jr.  
Lesa Khalilo-McCracken  
Michael E. Kasick  
James J. Maloney  
Margaret Rosalind Manochi  
Dorcas Marie Momen  
Elizabeth Waskiewicz Mokach  
Shirley Lynn Myers  
Edward E. Orsini  
Yvonne L. Pagnone  
Edmonton Shay Tremblay  
Thomas E. Sokola  
Mary Ann Morgan Sothman  
Cheryl Marie Thomas  
Fred A. Piantoni III  
Mark A. Rado  
Gary J. Richard  
Kenneth N. Solomanna  
Joseph S. Solomon  
Frederic R. Wyffels

CLASS OF 1989



FARLEY ASSOCIATES

5100 - 5249
Lisa Segrain Banta
Len Heberington Casher
William Griffin, Jr
Lisa Mein Lubata
Ann Markowski Toole
Veronica Upwood

CONTRIBUTORS

Up to \$99
Laura Semendinger Bogen
Frank J. Basso
Jacquie M. Butler
John C. Cable
Robert Comarini
Frances E. Crowley EB
Rachana Swarna Eshach
Pat Hahler
Susan Marie Larna
David D. Nasher
William S. Pughall
Cheryl Pitzer
Dennis J. Procopio
Lawrence Ivor Rampoldt
Craig Rame
Anthony Simons
Debra Takawaver Schwimmer
Jon Shada
Edward J. Sullivan
Carole Wansburg Telle
Josephine Dan Therman
Kurt A. Topik
Kelen Con Tully
Car Wassa
Evan Zelen

CLASS OF 1989

The Eugene Farley Club
BLUE CIRCLE
\$250 - \$499
Kevin M. Coffey
John J. Waise

FARLEY ASSOCIATES

5100 - 5249
John E. Bowman
Michael J. Kolesar
Marlene M. Maraggi
Samuel L. Perry
David A. Setzer
Robert D. Strick
Robert D. Wicksowski

CONTRIBUTORS

Up to \$99
Robert S. Berger
September, Bookends
Eugene C. Conard
Francis A. Deppoe
Nancy Hilda Diers
William R. Dierker
Scott-Fallan Fortick
Kevin C. Hamming
James Alan Fox

Kristen Henry-Shade
Dawn M. Hittle
Karen Evans Kauler
Carolyn Garrison Kneas
Joel C. Koch
Patricia A. Mattern
Susan Scott Meyer
Michael R. Passetti
Stephen Pirman
Carol Henry Raymond
Sharon Sholts Schneider
Jane Caryl Smith
Neil A. Temple
James Thiermann
Christopher J. Wojnowicz

CLASS OF 1990

The John Wilkes Society
Founders Circle
\$5,000 - \$9,999
Jason D. Griggs

The Eugene Farley Club

BLUE CIRCLE
\$250 - \$499
Shirley Thomas Butler
Wendy Holden Gavin

FARLEY ASSOCIATES

5100 - 5249
Carl M. Charnetski
Matthew F. German
Susan Dragona German
Jaime Jose Jurado
John J. Senfitt
Mary Berna Settem
Joseph C. Smith

CONTRIBUTORS

Up to \$99
Dorinda J. Actis
Tracy Ann T. Adams
Lester E. Balfr
Scott C. Berni
Lisa M. Birch
Michael A. Canarella
Keli Farthing Castellano
Edward J. Conway Jr
Joseph L. Curcio
William John Edder
Catherine Ann Neal Spraver
Bruce A. Hugger
Andrew J. Kwasnicki
Cynthia L. Miller
Neil F. Mullin
John Pfeiffer
Suzanne Frederik
John A. Savell
Michael Eric Sommerlat
Mark T. Goyel
Wade A. Gorman
William F. Steiner
Wesley C. Vance
Joseph H. Williams Jr
Steve W. Wilson

CLASS OF 1991

The John Wilkes Society
JOHN WILKES ASSOCIATES
\$1,000 - \$2,499
Virginia M. Rudchiko

The Eugene Farley Club

BLUE CIRCLE
\$250 - \$499
Craig J. Engel
Erica Simshouser Gaffey
John F. Sheehan, III

FARLEY ASSOCIATES

5100 - 5249
Carolyn M. Bask
Anne Kivavnek Crew
John K. Daley
Geoffrey L. Dent
Victoria M. Glod
Carol Piscox
Clifford A. Meberger
Michelle Umbra Pearce
Amy Beth Schickel Sheehan
Vaughn A. Shanks
Susan Adamshak Smith
M. Helen Sherman Trygar
Kimberly J. Ward

CONTRIBUTORS

Up to \$99
Nancy Alonzo
Marti Noel Ayres
Lisa Ann Balesford
Thomas E. Cowley
Joseph Colomasi, Jr
Edward E. Cyrenski
Christian J. Eulich
Michael J. Gorman
Elizabeth J. Harris
Paul Andrew Hoffman
Diane Kennedy
Andrew J. Kolesychnick
Edward J. Kovac
Mark E. Lisowski
Kelly Hegerbrun Marsh
Gary J. Messenger
Frederick A. Mitchellow
Arley Modell
Thomas J. Obryan
Patricia M. Perna
Steven W. Rothwell
Denise Lutenberger Sorenson
William E. Starckewiler
Joanne Puplia Smith
Susan Dalton S. Ong
Thomas W. Youngblood

CLASS OF 1993

The Eugene Farley Club
BLUE CIRCLE
\$250 - \$499
McGarze O'Donnell Mickelson

FARLEY ASSOCIATES

5100 - 5249
Aaron D. Albert
Brian J. Bohanek
Brian J. Dornwelder
Frederick M. Evans
Paul T. Jellen
Kelly Pancheri

CONTRIBUTORS

Up to \$99
Frederick H. Addison
Diane Annari-Kolesychnick
Nancy Henry Baird
Brian C. Banks
David M. Benz
Helen M. Carter
Regina Constantino-Kozlitz
Leslie P. Emanuel
Edward A. Geronemus
Andrew Golden

CLASS OF 1992

The Eugene Farley Club
BLUE CIRCLE
\$250 - \$499
Alden J. Keller, Jr

FARLEY ASSOCIATES
5100 - 5249
Shari Salburg-Agostino
Linda Wiernusz Bohenek
Michelle Corbett Daley
Raymond R. Russ
David P. Saxton
Takiliko Sera

CONTRIBUTORS

Up to \$99
Michele Kondracki Balas
Ralph Biehl
Lillian M. Bostjanec
Elaine Brockett
Lori Fuller Chance
Eileen E. Colahan
Linda M. Finestine
Cheryl A. Fritzen
Mac J. Groce
Ronald Alan Hartzell
Lori Bunchalk Herman
Diana Whalley Kantor
Ulla-Britt Larika
Mary L. Lung
Rosalie D. Mancino
Cecelia P. Mercuri
Gary H. Meyers
Jayne S. Miller
Jeffrey Patackis
Stephen D. Puzio
Janice A. Raspen
Marianne Revie
Kathleen Risley
Raymond J. Rock
Becky Steinberger
Kathleen McGeary Umphred

CLASS OF 1993

The Eugene Farley Club
BLUE CIRCLE
\$250 - \$499
McGarze O'Donnell Mickelson

FARLEY ASSOCIATES

5100 - 5249
Aaron D. Albert
Brian J. Bohanek
Brian J. Dornwelder
Frederick M. Evans
Paul T. Jellen
Kelly Pancheri

CONTRIBUTORS

Up to \$99
Frederick H. Addison
Diane Annari-Kolesychnick
Nancy Henry Baird
Brian C. Banks
David M. Benz
Helen M. Carter
Regina Constantino-Kozlitz
Leslie P. Emanuel
Edward A. Geronemus
Andrew Golden

Gail Watson Haas
John J. Keeler
Jason Langdon
Melissa Margis-Yohn
Lori Kuhar Marshall
Michelle Dickinson Melnick
Jennifer A. Miller
Joyce C. Perloff
Patricia A. Rover
Christine M. Shimp
Sylvia C. Simmons
Susan M. Trunzo
William J. Umphred, Jr
Sandra A. VanLuvender
Jeffrey J. Yankow
James A. Youngblood

CLASS OF 1994

The Eugene Farley Club
FARLEY ASSOCIATES
\$100 - \$249
Gerard M. Emershaw
Michael L. Lefchak
Paul J. Potera
James A. Tancico
Lisa Wrubel Theanico

CONTRIBUTORS

Up to \$99
Corrine Barchik
Jeffrey P. Barone
Jane Ostrowski Brennan
James A. Bruck
Derek W. Buffington
Janice K. Bullock
Jennifer A. Fasching
Alan J. Guitson
Brian J. Kobylus
Kevin P. Kratzer
Brian P. Lipinski
Carol Murphy
Janeen Nieratko
Suzanne K. O'Boyle
Tina M. Ochler-Dean
Jonathan I. Perloff
Tracy A. Piazza
George J. Russo
Jean Litta Russo
Marisa D. Scoble
Suzanne Sandra Scherble
Tama L. Schmidt
Bernard J. Skalla
Denise Berberick Stewart

CLASS OF 1995

The John Wilkes Society
Founders Circle
\$5,000 - \$9,999
Gorman Maber

The Eugene Farley Club

BLUE CIRCLE
\$500 - \$999
Susan J. Mallemo
Joseph C. Reilly

ARLEY ASSOCIATES

100 - 249
abeth R. Albert
Imberly A. Escargo
Jena Nicalescu-Mihai
Juriste Meyers Potera
Daniel P. Reilly
inda P. Sult
oseph F. Woodward

CONTRIBUTORS

Up to \$99
sylvia C. Ardan
ell J. Costello
andrea L. Crayton
Robert J. Dean
John P. Dorsey
Guy A. DuBoice
James D. Gilta
Martha L. Heffers
Michael Hugh Herb
David A. Hines
Devin O. Licklider
Joseph P. McBride
Gene T. Race
Bradley R. Klotz
Douglas W. Shaw
Nicole Simmons
Amy Mondulick Sullivan
Judith Wienckoski

CLASS OF 1996

The Eugene Farley Club
BLUE CIRCLE
\$250 - \$499
Anonymous

FARLEY ASSOCIATES

5100 - 5249
Karen Bednarczyk Cowan
William C. Boyer
Van P. Munly

CONTRIBUTORS

Up to \$99
Garth L. Allred
James F. Annia
Karen H. Armstrong
Kimberly B. Carr
Erica J. Evans
Mark J. Ezelebeke
Frith D. Fox
Jane J. Groves
Stephen W. Hancock
Kimberly Woods Hawk
Michael Kent
Maryellen McDonald
Joseph M. Mattress
John M. Messer
John E. Sherman Jr
Richard D. Wisniewski

CLASS OF 1997

The Eugene Farley Club
BLUE CIRCLE
\$250 - \$499
Brian Redmond

FARLEY ASSOCIATES

5100 - 5249
John F. Hitchcock
Angelica M. Mascia
William P. Pastewait
Steven J. Rejior
Cynthia Charnetski Sites
Jason S. Sites

CONTRIBUTORS

Up to \$99
Neil G. Armstrong
Louis E. Aronson
Abigail Breseth
Miriam E. Coffey
Robert J. Costello
Mark J. Dechman
Kathleen Finley Kent
Bradley R. Klotz
Gary J. Kostrobla
Melissa L. Matuszkiewicz
Rita Teresa Metcalf
Ann M. O'Keefe
Richard Paul Pienas
Scott Kenneth Schonevolf
Augustus J. Wellings
Melanie Jo Whitebread

CLASS OF 1998

The Eugene Farley Club
GOLD CIRCLE
\$500 - \$999
Anne Straub Pelak

BLUE CIRCLE

\$250 - \$499
Catherine R. Sime

FARLEY ASSOCIATES

5100 - 5249
Regina E. Taitone
Judith Tobin Telechowska

CONTRIBUTORS

Up to \$99
Antia Susanne Acti
Stephanie L. Bass
Karen Noyon Biddle
Patricia Cannon
James H. Donzabaki
Paul W. Downton
James B. Fazio
Deborah Andrea Garcia
Karen L. Gannon
Michael Peter Kaschak
Shari Anne Trembloud Mangels
Hermann J. Maza
Nicholas B. Mordkhai
Michael B. Morgan
Lori Ann Pech

Incia Perucelli
Leonard J. Ruotolo
Christine Tondrick Seitzinger
Shashirekha Sundaram
J. Christine Tyrrell
Melissa Ann Wall
Mari Jo Watchilla

CLASS OF 1999

The Eugene Farley Club
FARLEY ASSOCIATES
\$100 - \$249
John L. Carter
Carol H. Maculloch
Richard M. Minelli
Jeff G. Mosey
Krisnue Erhard Pruett
Steven D. Tourje

CONTRIBUTORS

Up to \$99
Jan G. Benton
Mary Ann Kershinsky Blosky
Deborah A. Gaines
Paucica Carpenetti Carpenter
Denise M. Castellano
Carolyn Chronowski
Gary H. Davenport
Diane B. Durkin
Bridget E. Finnerty
Carmela Franco
Rebecca Lee Griffiths
Ruth Ann Coleman Henry
Leslie Montgomery Howard
Doreen Howarth
Sarah E. Karlavage
Cynthia E. Kern
Laune J. Labbe
Jonathan G. Laudenslager
Judith Lehr Martin
Michael C. McCreve
Tammy L. Olver
Matthew J. Peleschak
Janie Schwartz Ungert
Maureen Morio Wascavage
Sean Younker

CLASS OF 2000

The Eugene Farley Club
FARLEY ASSOCIATES
\$100 - \$249

CONTRIBUTORS

Up to \$99
Antia Susanne Acti
Stephanie L. Bass
Karen Noyon Biddle
Patricia Cannon
James H. Donzabaki
Paul W. Downton
James B. Fazio
Deborah Andrea Garcia
Karen L. Gannon
Michael Peter Kaschak
Shari Anne Trembloud Mangels
Hermann J. Maza
Nicholas B. Mordkhai
Michael B. Morgan
Lori Ann Pech

John A. Mason, Jr.
William L. Miller
Angelique Sutrisno
Corby Swan
Joseph G. Umbra
Heather Merr Webb

CLASS OF 2001

The John Wilkes Society
JOHN WILKES ASSOCIATES
\$1,000 - \$2,499
Katherine Dallas Costello

The Eugene Farley Club

BLUE CIRCLE
\$250 - \$499
Brian Howard
Jessica Crowley Howard

FARLEY ASSOCIATES

5100 - 5249
Shanna Lee Davison
Patricia A. Guarino
Douglas M. Iracki
Christina M. Jekell
Martha C. Marchand
Sally L. Geiger Mestas
Maria Spaldia Mitzally
Robert M. Moore
Stephanie Fellmer Pastewait
Lisa Rink
Heather Barnes Shinkles
Eryn L. Stewart
Marisa Nessley Todd
Ann L. Weining

CONTRIBUTORS

Up to \$99
M. Elisabeth Buler
Derek B. Keller
Jowee M. Kyzgasky
Savvy Sherrill Reber
Jenene A. Brown
Kara Chappell
Elizabeth Shultz Conkinn
Lynn T. Do
Edward A. Dougherty
Elizabeth Moore Durie
Jonathan D. Ferebee
Kathryn L. Focht
Tad D. Frost
Tara L. Boyce Dhadick
Kimberly A. Gross
Melissa Jo Pannone
Chadoute M. Pughla

CLASS OF 2003

The Eugene Farley Club
FARLEY ASSOCIATES
\$100 - \$249
Robert J. Klepado
James S. McCarthy
Jillie B. Olson

CONTRIBUTORS

Up to \$99
Leslie B. Baker
Mary Ann B. Boyce
Alan M. Connes
John Dabrowski
Michael D. Duke
William J. Lavo
Margaret H. Lewis
Ryan E. Long
Alison Piskorski Lownski
Michael James Kessibe
Elizabeth A. Morgan
Jennifer Anne Sza Phean
Thomas R. Robeca
Anna V. Rodes

Patricia Hopler Sebastianelli
Kari Steele
Nancy Stover
Todd A. Swanhart
Christopher J. Talcin
Jeanette Thrash
Jill M. Wilson

CLASS OF 2002

The Eugene Farley Club
FARLEY ASSOCIATES
\$100 - \$249
Jason M. Erady
Beth N. Danner
Joshua A. Oswald
Joseph A. Ruback
Leonardo R. A. Zappa

CONTRIBUTORS

Up to \$99
Deborah Ellen Brandt
Stephanie A. Bricker
Michelle Ann Castagna
Todd E. Hastings
Suzanne Jean Hamzinger
Jason W. Hills
Ernie L. Hooper
Katherine Isner
Heidi D. Linds
Ernie Lee
Sudharsh Malik
Allan A. Mann, Jr
Joshua G. Mandam
Christine Marie Bannock
Adrian R. Barchick
Eric T. Bransome
Thomas J. Regina, Jr
Cynthia M. Ryan
Jean R. Sartin
Herbert Singh
Jowee M. Kyzgasky
Colleen MacCulloch

CLASS OF 2003

The Eugene Farley Club
FARLEY ASSOCIATES
\$100 - \$249
Robert J. Klepado
James S. McCarthy
Jillie B. Olson

CONTRIBUTORS

Up to \$99
Leslie B. Baker
Mary Ann B. Boyce
Alan M. Connes
John Dabrowski
Michael D. Duke
William J. Lavo
Margaret H. Lewis
Ryan E. Long
Alison Piskorski Lownski
Michael James Kessibe
Elizabeth A. Morgan
Jennifer Anne Sza Phean
Thomas R. Robeca
Anna V. Rodes



Richard N. Smith  
James Smith  
CLASS OF 2004  
The Eugene Farley Club  
gold circle  
\$500 - \$999  
Elizabeth Caplan  
Thomas Cunningham  
Richard Decker  
Cathy Gery  
Yvonne Hise  
James Hurlburt  
Paul M. Lohr  
Mark Roth  
Richard S. Wood  
John J. Zelen  
CONTRIBUTORS  
Up to \$99  
Wendy J. Borer  
Sally M. Rubin

Scott Abbott '05  
Richard E. Albert '05  
Mark Anglin '05  
Brenda D. Archer '05  
Mr. & Mrs. Frank Archer P'05  
Rachel T. Avery '05  
Dr. & Mrs. Gerard D. Bais P'05  
Kevin J. Baranowski '05  
Gina M. Barone '05  
Mr. & Mrs. Joseph M. B'vino P'05  
Paul S. Babin, Jr. '05  
Robert T. Babin '05  
Charles H. Borchers, Jr. '05  
Stephen T. Bort '05  
David Brampelova '05  
Allan E. Brown '05  
David Brudin '05  
Gerald W. Bruns '05  
Matthew J. Burtch '05  
Christopher N. Cavanaugh '05  
Heather Casey '05  
Anne P. Carroll, Jr. '05  
Jonathan M. Chan '05  
Kurtis Chazkowski '05  
Mark A. Cochran '05  
Cynthia M. Clarke '05  
Deanna F. Clarke '05 P'05  
Casey Conrad '05  
Dana F. Cook '05  
Michael F. Connor, Jr. '05  
Geoffrey Connor '05  
Jonathan W. Connor '05  
Philip A. Corcoran, Jr. '05  
Tim Cota '05  
Virginia A. Custer '05

Richard L. Dillon, Jr.  
John D. Doss  
Sara M. Edwards  
Sara L. Rand  
Linda Stronin  
Lester L. Brennan  
Richard Bryan  
Richard Busch  
Craig J. Butler  
William S. Burke  
Scott J. Carr  
Raymond M. Carr  
Christopher Cole  
Casey L. Collins  
Scott A. Conklin  
Robert T. Cook  
Christopher J. Cook  
Douglas M. Frederick  
Audrey V. Gie  
Kerchi M. Hise

Stephanie M. Dekker '05  
Andrea M. Demanick '05  
Howard E. Denis, Jr. '05  
Damon J. Fadden '05  
Mark E. Fern '05  
Jan Perash Fingerald '05  
Brian J. Firas '05  
Elise Farris '05  
Alexander Gal '05  
James C. Gallagher '05  
Jesse L. Gardner '05  
Bradley E. Gault '05  
Sharon Gershanik '05  
Liam L. Greyson-Winter '05  
Jennifer L. Grever '05 M'05  
Casey Grimm '05  
John Guerman '05  
Benjamin Hahn '05  
Gregory M. Haldar '05  
Brandon S. Harvie '05  
Mr. & Mrs. Gordon E. Harvie P'05  
Blair M. Hill '05  
Scott Hise '05  
Steven M. Hulse '05  
Mr. Sam H. Hunter P'05  
Joseph E. Janssen '05  
Dana Kalar '05  
John J. Keenan '05  
Drew J. Keating '05  
John M. Keen '05  
John F. Keenan '05  
John M. Keenan '05  
Mr. & Mrs. David M. Keenan P'05  
Richard A. Keenan '05

Jesse L. Mink  
William L. Mink  
Kathleen G. Mink  
Mark D. Mink  
Thao Nga Mink  
Robert A. Jones  
Wanda M. Karpinski  
Robert S. Koenig  
Ryan Koenig  
Lillian M. Kross '88  
Catherine M. Lamb  
Ran R. Laubach  
Michael J. Lencoste  
Frank J. Marovchick  
Nicholas M. Marm  
Michael F. Matton  
Erin L. McElroy  
Jacob D. McFarley  
Jacqueline L. Merck  
Dannan C. Michaels  
Janina A. Miller  
James T. O'Hara

Michelle L. Krapi '05  
April E. Krushin '05  
Mr. & Mrs. Kenneth Krushin P'05  
Samuel J. Lawrence '05  
Amber R. Lawson '05  
Gabriel B. LeDonne '05  
Korrey Loe '05  
Jacqueline M. Manenillo '05  
Kelly Marion '05  
Amanda E. Martucci '05  
Susan L. Marvay '05  
Melissa A. Mayke '05  
Mr. & Mrs. Robert E. Mayke P'05  
Bridget K. McHale '05  
Patricia McNamara '05  
Julianne K. Mell '05  
Mark D. Millerbeiger '05  
Andrew E. Minarik '05  
Brad Mison '05  
Matthew Minton '05  
Mary Beth Motesavage '05  
Stephanie E. Mullay '05  
Susan A. Murphy '05  
Bernice J. Nelson '05  
Jennifer A. Nesell '05  
Jonathan Neuman '05  
Justin M. Neman '05  
Barry L. Padden '05  
P. James Paine P'05  
William F. Palmer M'05  
Matthew M. Patterson '05  
Christy J. Peltch '05  
Allyson L. Peltch '05

Scott D. O'Hara  
Jessica K. Perelove  
J. Nicholas Pierce  
Mazel A. Reinep  
Ann Marie Roselli  
Donald A. Ross, Jr.  
Christina M. Ruble  
Lindsay A. Shaffer  
Macy B. Sherman  
Robert A. Sieben  
Lisa M. Strauss  
Dana L. Stearns  
David J. Thesen  
Bill A. Topalantchik  
Dustin G. Warren  
Kathy Keenan Watkins  
Stephen Vascaro  
Melissa E. Wilcox  
David S. Willingham  
Kelly A. Zashenski

Mr. & Mrs. Henry Petite, Jr. P'05  
Phong T. Pham '05  
Russell R. Plam, Jr. '05  
John S. Prater '05  
John F. Prigo '05  
Carrie E. Pranno '05  
Benjamin S. Prushinsky '05  
Mr. & Mrs. Boris Prusinsky P'05  
Francis E. Quinn '05  
Mr. & Mrs. James Quinn P'05  
Bernadette C. Rabal '05  
Mark D. Remmel '04  
Thomas C. Reynolds, Jr. '05  
Dena M. Rickard '05  
Crystal Riker '05  
Mr. & Mrs. Alan E. Riley  
Andrew F. Rivera '05  
Lee M. Rogan '05  
Elizabeth A. Roweda '05  
Mr. Harold L. Roweda P'05  
Robert S. Rydzewski '05  
Susan A. Sande '05  
Tiffany Santarelli '05  
Jared Sanders '05  
Patricia M. Shah '05  
Rayne E. Shoval '05  
Francine Irish Shoykhet '05  
Richard H. Simon '05  
Hannah Singh '05 P'05  
Katherine Smith '05  
Mr. & Mrs. Neil E. Smith P'05  
Gardner S. Sowell '05  
Scott S. Snyder '05  
Ms. Susan E. Snyder P'05  
Julie Sussman '05

CLASS OF 2005  
The Eugene Farley Club  
gold circle  
\$500 - \$999  
William Ryan Palmer M'05  
BARLEY ASSOCIATES  
\$100 - \$249  
Erika Acas M'05  
Cassandra VanLaverder  
CONTRIBUTORS  
Up to \$99  
Denise M. Grotzki  
Tricia M. Higgins  
Andrew S. Meyer  
Maureen Tigre Mulcahy  
Lee M. Rogan  
Karen E. Shoval  
Michelle L. Stone  
Paul D. Walsh  
Beth Ann Werner

Louis F. Steck '05  
Amy M. Szasz '05  
Tom Ann Swanson '05 M'05  
Michelle L. Stone '05  
Daniel S. Stone '05  
Mary Ellen Sullivan '05  
Maya A. Tatum '05  
Ryan Tomachick '05  
Thomas H. Tonkin '05  
Lauren N. Trivison '05  
Tara L. Ulitchev '05  
Jessica E. Unice '05  
Howard L. Updyke '05  
Cassandra VanLaverder '05  
Vanessa G. Velick '05  
Jodi L. Visconti '05  
Courtney Vorce '05  
Mr. & Mrs. Richard L. Watson P'05  
Sherry L. Weitz '05  
Sonnie Lee Weller '05  
Beth Ann Werner '05  
Carl W. Wilcox '05  
Daniel E. Williams '05  
Megan A. Williams '05  
Sarah C. Williams '05  
Alex S. Wishart '05  
Madelaine B. Wolf '05  
Lindsay L. Wozniak '05  
John C. Yarnella '05  
Joseph L. Yenchak '05  
Caitleen A. Zarghi '05  
Michael Zuposki '05

The Marts Society

family, friends, and benefactors have played a sustaining role in the future of the University and its students through bequests and other charitable estate planning techniques. The Marts Society recognizes the increasing number of contributors participating in gift planning programs to benefit Wilkes University. Membership in The Marts Society is attained through the commitment of any number of planned gifts, including bequests, charitable trusts, gift annuities, gifts of property with retained life estate, life insurance policies and retirement plan accounts. Many of these gift vehicles allow donors to contribute cash or appreciated assets to benefit Wilkes while earning income during their lifetime.

The Marts Society was named in honor of Dr. Arnold C. and Anne McCartney Marts. Dr. Marts became President of Bucknell University in 1925 and was instrumental in obtaining Bucknell University Junior College in Wilkes-Barre during the Depression years. Because he believed in the service offered to the young people of the Wyoming Valley, Dr. Marts provided the support and leadership the fledgling institution needed to become self-sustaining. Dr. Marts established a trust in 1964 which provided a lifetime income for Mrs. Marts after his death. Upon her death in 1994, more than \$2 million was gifted to the University, which helped to make possible the addition of a campus of the Arnold C. Marts Sports and Conference Center.

For more information on becoming a member of The Marts Society, please contact the Development Office at 717-406-4500 or 1-800-WILKES-UN, ext. 4301.

- George Alden Trust
- Estate of Agnes C. Alderdice '58
- Urban Zateoff Allan
- Stella B. Andrews '69
- Anthony J. Bartuska
- Doris Gorka Bartuska, M.D. '49
- George Bierly '40
- Betty Kanarr Bierly '50
- Estate of Catherine H. Bone
- Joe and Louise Brown Trust
- Jr. Mary E. Brown '62
- Bruce R. Cardon Trust
- Estate of Donald F. & Louise C. Carpenter
- Edwin E. Cobleigh, Ph.D. '53
- Estate of Thomas J. Coburn '49
- William L. Conyngham
- Eleanor Kazmeryk Cornwell '53
- Colonel William Corbett
- Harold Cox, Ph.D.
- Samuel M. Davenport III '59
- Estate of Fred H. Davies
- Stanley and Patricia S. Davies
- Estate of Charles and Sadie Donin
- Estate of Isadore and Getha Elestein
- Estate of R. Carl Ernst '58
- Annette Evans Trust
- Rulison Evans Trust
- Estate of Attorney & Mrs. George L. Fenner, Jr.
- The Honorable J. Harold Flannery '55
- Barbara Flannery
- Walter R. Fleet
- Shirley Rees Fleet '49
- Stephen L. Flood '66
- Estate of Eleanor S. Fox '35
- Richard Fuller, Ph.D.
- Dr. William Louis Gaines
- Dr. Benjamin Grella '65
- Doris Woody Grella
- Estate of William B. Griffith
- Byrlynn R. Griffiths Trust
- Douglas Haughwout '64
- Estate of Enid Hershey '66
- Dr. George E. Hudock, Jr. '50
- Estate of Richard and Frances Hyde
- Arthur E. Indorf '55
- Estate of Evelyn Iserman
- Estate of Mildred N. Johnson
- Leo P. Kane '55
- Bronis J. Kasas, Ph.D.
- Dr. Stanley B. Kay
- Dr. Francis & Lida Kopernik
- Estate of Mary R. Koops
- Glean F. Lester
- Estate of Rose G. Liebman '37
- Estate of Madeline R. Magee
- Estate of Anne Marts
- Gerard A. Mchale, Jr. '67
- Estate of Ruth Williams
- Estate of Donald F. & Louise C. McHenry '49
- Clifford K. Melberger
- Ruth Eboron Melberger '62
- Estate of Charles H. Minton, Jr.
- Esquire
- John C. and Mabel Masteller Trust
- Estate of Elizabeth Smith
- Montgomery
- Estate of Dorothy R. Morgan
- Estate of Jesse L. Morgan
- Paul D. Morris '73
- Mr. and Mrs. J. Ross Sautter '55
- James A. Saunders '71
- Joseph J. Savino, Esquire '41
- Warren R. Schaefer Trust
- Walton Schwafer Trust
- Warren and Stella Schwafer
- Samuel Sherman '71
- Estate of William G. Strickwell
- Dr. George J. Sills '57
- Dr. Herbert B. Simon
- Estate of Margaret Mary Sison
- Estate of Gordon A. Smith
- Nancy Hancock Smith
- Joseph Smith, Jr. '49
- Dr. Charles A. Smith '59
- Linda E. Sorber
- Dr. Lester J. Tarnack
- Constance McCole Ungricht
- Estate of Edward A. Venzel '54
- Dr. Charles Wolf
- Arnold and Sarah Wilkin
- Wm. W. Winkler '45
- Estate of Ernest Z. Ripley
- Gerard E. Roberts '60
- Academy Award Rosam
- Mrs. Suzanne Rosen '42
- Estate of Rae Row
- Mr. and Mrs. J. Ross Sautter '55
- Ernest R. Williams, P'05 '82
- Estate of John F. Wozniak '61
- Estate of William H. Young
- Ermy and Marnie Ziegler Trust

TOTAL GIFTS (CASH RECEIVED) FOR ALL PURPOSES:

	As of 5/31/05	As of 5/31/04	Percent Increase/Decrease	% Change
Unrestricted	\$884,819	\$1,871,362	(\$1,286,543)	(69%)
Restricted	\$1,311,157	\$1,211,793	\$99,364	8%
Current Operations	\$1,895,966	\$3,083,155	(\$1,187,189)	(39%)
Capital Purposes	\$2,043,057	\$713,100	\$1,329,957	188%
Total	\$3,034,999	\$3,799,410	(\$764,411)	(20%)
Alumni	1,308	1,301	687	(52%)
Other Individuals	719	868	(149)	(20%)
Foundations	70	88	18	20%
Corporations	369	37	332	100%
Total Donors	3,716	4,071	(355)	(9%)

\*Report Source - VSE Report (ADP/SEB)



## Chairs & Endowed Funds

### ABRAHAM AND DONNA BARON MEMORIAL BOOK FUND.

Established by Dr. Philip Baron in 1980 to purchase books for the fields of business and economic history; business and government; and business and society.

### TOM BIGLER DISTINGUISHED PROFESSORSHIP IN COMMUNICATIONS.

This endowed chair was created by friends of Tom Bigler. The successor (upon Tom's retirement) is to be a media professional or invited academician.

### BIOLOGY FACULTY/STUDENT RESEARCH.

Offers financial support for research projects deemed deserving for above-average financial assistance.

### CATHERINE H. BONE ESTATE.

Established in honor of Ms. Bone who taught chemistry at Wilkes 1946-65. It is to be used at the discretion of the Chemistry Department.

### ROBERT S. CAPIN CHAIR.

Established to provide support for a distinguished academician in accounting.

### DR. HAROLD E. COX FORENSIC ENDOWMENT.

Established in 2003 by Dr. Harold E. Cox to support the Speech and Debate Union.

### DONALD FELL CARPENTER OUTSTANDING TEACHER AWARD.

Recognition and monetary stipend for outstanding Wilkes faculty based on teaching, advising, and working with students, professional accomplishments, activities, and service to the community and to Wilkes.

### DARTE CENTER ENDOWMENT.

Established in 1987 by Edward Darting and his daughter Dorothy Darling Mangelsdorf.

### A. M. DICKINSON ENGLISH CHAIR.

Established in the early 1960s by Dorothy Dickson Dart to encourage enlightened teaching, extended scholarship, and creative writing in the literary arts.

### FENNER/ARCADIA ENDOWMENT.

An endowment to support the annual purchase of an enhancement for Fenner Hall.

### HILDA FENNER CHAIR IN RESEARCH BIOLOGY.

Established by Attorney George L. Fenner, Jr. to honor Hilda Dahl Fletcher Fenner.

### JAMES JONES LITERARY SOCIETY.

Administered by the English Department to award a fellowship to an author of a first novel in progress.

### ALLAN P. KIRBY, JR. ENDOWMENT.

The Allan P. Kirby Center for Free Enterprise and Entrepreneurship was established in 1993 by Allan P. Kirby, Jr. in memory of his late father.

### ALLAN P. KIRBY, JR. DISTINGUISHED PROFESSOR OF FREE ENTERPRISE AND ENTREPRENEURSHIP.

Established by Allan P. Kirby, Jr. to foster and promote economic individualism and independence within the context of the free enterprise system.

### ROSENN LECTURE SERIES.

Established by former law clerks, and in honor, of Judge Max Rosenn. Its purpose is to provide Wilkes with annual lecturers who are nationally recognized as speakers, leaders and authorities in law and the humanities.

### LESTER SAIDMAN, M.D. ENDOWED CHAIR.

Established to provide financial support for a distinguished academician in one of the health sciences disciplines (biology chemistry, physics, psychology etc.) and which constitutes a requirement of the pre-medical curriculum at Wilkes. Appointment to the Saidman Chair will be for a one-semester term every two years.

### THE FELICE SALSBURG SPRING BREAK FOR SERVICE FUND.

This endowment was established by Trustee Shelley Freeman to honor her mother Felice Salsburg. The financial support shall go to students participating in the alternative spring break trip. The recipients will need to submit an application, including an essay on how they hope to benefit from the experience, and interview with the program coordinator. Selection is made by the Director of the Student Affairs Office in charge of service projects.

### WECKESSER HALL ENDOWMENT.

Building donated in 1956 to Wilkes by Frederick J. Weckesser.

### Future Chairs & Endowed Funds

#### J. HAROLD AND ANNE ALLAN FLANNERY CHAIR IN THE SOCIAL SCIENCES.

Established by J. Harold Flannery and Barbara Nash Flannery.

#### THE NESBITT SCHOOL OF PHARMACY AND NURSING.

Established in 1999 by Mrs. Geraldine Nesbitt Orr in honor of her late husband, health care benefactor Abram Nesbitt II.

## Endowed Named Scholarships

**THE MOHAMAD ABRAHAM SCHOLARSHIP** was created by a gift to the University made by Mohamad Abraham. It assists Palestinian Arabs, or their descendants, to obtain a college education. To qualify, a student must demonstrate the ability to successfully complete the academic work of Wilkes and must submit evidence of financial need.

**THE VINCENT AND MARTHA ALEO SCHOLARSHIP** was established by son Joseph '48 and daughter-in-law Fannie Ocuto Aleo. The scholarship honors their encouragement to pursue those principles, goals, ideals, and values necessary for excellence in every endeavor and is awarded to dedicated full-time students who demonstrate promise in their chosen fields.

**THE ALUMNI ASSOCIATION SCHOLARSHIP**, established in 1997 by the Alumni Association Board of Directors, is awarded to a student(s) with a grade point average (GPA) of 3.0 or higher and whose family member(s) are alumni of Wilkes University. The award is given to a student who demonstrates promise of success in his/her chosen field and financial need. A committee of members from the Alumni Association will select the recipient.

**THE DAVID AYERS SCHOLARSHIP FUND** periodically awards scholarships to one or more students with preference given to students from the Wyoming Valley who are enrolled at Wilkes University, in such amounts as deemed appropriate on the basis of academic achievement, financial need, good character, and a demonstrated interest on the part of the applicant in developing both mind and body.

**THE BALLET SOCIETY OF WYOMING VALLEY SCHOLARSHIP** was established by members of the Ballet Society of Wyoming Valley. Income from this fund provides scholarship assistance to one or more students majoring in the performing arts and showing financial need.

**THE KEVIN EDWARD BARKER MEMORIAL SCHOLARSHIP** was created in 1972 in memory of a former student, Kevin Edward Barker, by his family and friends. The fund provides partial scholarship assistance to a graduate of Wyoming Valley West High School in recognition of high academic achievement and involvement in extracurricular activities.

**THE GRANT H. BARLOW MEMORIAL SCHOLARSHIP** was established in his memory by his wife, Marion E. Barlow, and his children, Grant and Jennifer. The scholarship is awarded annually to a student demonstrating financial need and pursuing the study of biology and/or chemistry.

**THE DR. ALFRED W. BASTRESS SCHOLARSHIP** was established by former students. Income from this fund provides assistance to one or more students in their third or fourth year of major study in chemistry, who also maintain a minimum 3.0 GPA in the major courses. The recipients must demonstrate a financial need.

**THE ETHEL G. AND ALVAN E. BAUM SCHOLARSHIP** was established by Mrs. Esther Davidowitz, William Davidowitz and friends in memory of Mrs. Davidowitz's parents, Ethel G. and Alvan E. Baum. Awarded annually, the scholarship provides financial assistance for a visual and performing arts student. Mrs. Baum was an artist and interior designer, and Mr. Baum lived his life as an educator.

**THE GEORGE THOMPSON AND SARA WOLFE BELL SCHOLARSHIP** was established by family and friends to honor the memory of Mr. and Mrs. Bell, who promoted diversity in the Wyoming Valley and helped third-world students adjust to life in this country. They were particularly interested in international affairs, peacekeeping, and worldwide health administration. In keeping with those interests, the scholarship is awarded to a political science or history major with special concerns for diversity and international affairs.

**THE FREDERIC E. BELLAS ENDOWED SCHOLARSHIP** is awarded annually to a student(s) majoring in engineering. The recipient of the supplementary award is selected each year by the Engineering faculty based on the criteria of ability, promise, scholarship, and financial need. Interested students, including incoming students, should apply in writing to the Chair of the Engineering Division by March 15.

**THE SAMUEL BERK MEMORIAL SCHOLARSHIP** was created in 1994 by son, The Honorable Jeremiah E. Berk '63. A prominent pharmacist, Samuel Berk graduated from Columbia University and owned his own practice in Brooklyn, NY. The scholarship was created in the inaugural year of the University's pharmacy doctoral program and provides assistance to a student who demonstrates academic merit and financial need.

**THE WILLIAM BERNHARD SCHOLARSHIP** was established in memory of William Bernhard '83 by his family. The scholarship is available to a deserving student(s) pursuing studies in business. Priority shall be to ROTC student(s), preferably with interest in becoming a pilot. Other desirable characteristics include participation in co-curricular activities and good academic standing.

**THE WILLIAM D. BERRYMAN SCHOLARSHIP FUND** was established in his memory by wife Helen Berryman and honors both his profession and his deep love of music. Two scholarships will be awarded annually: one to a student studying accounting and one to a student studying music.

**THE MICHAEL J. BOGDON, III SCHOLARSHIP** was established in 1991 by the Bogdon family following the tragic death of their son Michael, a junior music education major from Plymouth, PA. The scholarship is awarded to dedicated music students of good moral character. First preference will be given to percussionists and Wyoming Valley West High School graduates.

**THE ROSE BRADER SCHOLARSHIP** was established by her late brother, Irvin Brader, in honor of his sister Rose, his brother, Len Brader and his friend, Joseph J. Savitz, Esquire, past chairman of the Wilkes University Board of Trustees. The fund is awarded to a worthy student with special needs.

**THE CHRISTOPHER N. AND JANE M. BREISETH SCHOLARSHIP** was created by the members of the Wilkes University Council in 2001 on the occasion of Dr. Breiseth's retirement as President of Wilkes University. The scholarship was established in recognition of the efforts of Dr. and Mrs. Breiseth in the development of the Wilkes University Council.

**THE JOYCE PORTER AND NORTON MILLARD BREISETH SCHOLARSHIP** was formed in 1994 by the family and friends of President (now Emeritus) and Mrs. Christopher N. Breiseth. This endowed fund memorializes the lives and character of Dr. Breiseth's parents, who believed fervently that a self-governing democracy depends upon an educated citizenry. The Breiseth Scholarship is awarded to individuals with financial need whose character and academic record show promise of contributing to an enlightened democracy.

**THE GENEVIEVE TODD BRENNAN MEMORIAL SCHOLARSHIP** was established by her children in recognition of her service to Wilkes as cafeteria manager from 1938-1956. This scholarship provides an annual partial grant for a capable and deserving student who demonstrates promise of success in his/her chosen field.

**THE CHARLES N. BURNS, SR., M.D. '35 SCHOLARSHIP** is awarded to a junior or senior pre-medical student who wishes to attend Thomas Jefferson University. The award links Dr. Burns' two alma maters and honors his distinguished career as one of Bucknell University Junior College's first physician alumni. Selection of the Burns Scholar is made after an interview with the Provost, the Chairperson of Biology/Chemistry and Health Sciences, and the Vice President of Enrollment Services.

**THE ROBERT S. CAPIN SCHOLARSHIP IN ACCOUNTING** was established by his former students, many of whom have become certified public accountants and partners in major accounting firms. The fund honors Capin's abilities as a teacher as well as his years of service as President of Wilkes University. The fund provides annual assistance for students wishing to pursue the study of accounting.

**BRUCE R. CARDON AND CHARLOTTE J. CARDON MEMORIAL SCHOLARSHIP** is funded by a trust established for the purpose of providing financial aid to those worthy students seeking such assistance. The allocation of the scholarship is at the sole discretion of Wilkes officials.



THE WALTER S. CARPENTER SCHOLARSHIP IN ENGINEERING is awarded annually to high school seniors planning on majoring in electrical engineering, engineering management or environmental engineering at Wilkes. The recipients of these awards are selected by the faculty of the Engineering Division on the basis of the applicants' high school records and Scholastic Aptitude Test scores, without regard to financial need. Scholarships are renewable annually upon recommendation of the Engineering Division. Interested students should apply in writing to the Engineering Division Chairperson by March 15.

THE J. BLANCHARD CARR AND HILDEGARDE FINGER CARR SCHOLARSHIP was established in 1988 for a student majoring in engineering and demonstrating the qualities of scholarship, good character, and financial need.

THE JOHN J. CHWALEK, SR. SCHOLARSHIP was created to recognize the love for Wilkes and a concern for others that John J. Chwalek, Sr. exemplified during his 40-plus years of service to the institution. This scholarship is awarded to a senior student with a strong academic record who has been involved in student life, provided leadership on campus and in the community, motivated others, and exhibited potential for success. Applicants are submitted by junior students and must contain two references. The selection is made by a four-member committee comprised of a member of Mr. Chwalek's family and a representative from the Admissions, Development, and Financial Aid Offices.

THE CLASS OF 1970 SCHOLARSHIP was established to commemorate the Class of 1970's 15th anniversary. It is awarded to a student demonstrating financial need, good character, and scholastic aptitude.

THE ALUMNI AND FRIENDS OF COMMUNICATIONS SCHOLARSHIP will be awarded annually to a communication studies major who has earned between 30 and 75 credits, who demonstrates service to the program, maintains at least a 3.0 grade point average (GPA), and who has a demonstrated need. Nominations accepted through self-nomination with short supporting letters from advisors or from communication studies advisors. Recipient(s) will be selected by the Department's faculty.

THE COLYVINGHAM POST NO. 97, GRAND ARMY OF THE REPUBLIC, DEPARTMENT OF PENNSYLVANIA, SCHOLARSHIP was established in 1968 by Trustees of Post 97. The annual income from the trust is used to provide partial scholarships for residents of Luzerne County with preference given to descendants of veterans of the Civil War.

THE ELENA LUCRETIA CORNARO SCHOLARSHIP, established through the generosity of Norma Sangiuliano Tybarski (former Dean of Women at Wilkes College), recognizes the accomplishments of Elena Lucretia Cornaro, the first woman in the world to receive a doctorate degree. The degree of Doctor of Philosophy was conferred on her at the University of Padua on June 25, 1678. This scholarship is granted to a woman in her junior or senior year with financial need who also exemplifies the qualities of the scholarship established by Elena Lucretia Cornaro.

THE ALFRED FRANKLIN D'ANCA, M.D. SCHOLARSHIP was established by a gift from Alfred F. D'Anca, M.D., '59. It is awarded to a full-time local junior or senior pre-medical student who demonstrates academic ability, good character, and financial need.

THE DR. AND MRS. S. M. DAVENPORT SCHOLARSHIP provides partial scholarship assistance to a worthy student enrolled in the medical science field. The scholarship bears the name of Dr. S. M. Davenport, one of the original members of the Wilkes Board of Trustees and former campus physician, and his wife, Mrs. Harriet M. Davenport.

THE ESTHER AND WILLIAM DAVIDOWITZ SCHOLARSHIP is awarded annually to an outstanding student. The scholarship was created by Mr. and Mrs. William Davidowitz, long-time friends of the University, who wish to support the endeavors of capable and worthy students.

THE ANTHONY J. DIACHELE MEMORIAL SCHOLARSHIP was established by family and friends of Tony DiMichele '88 in recognition of his dedication to fellow students and the study of medicine with first preference given to students interested in osteopathic medicine. The scholarship is awarded to a junior pre-medical school student demonstrating financial need, scholastic ability, dedication, and unselfish commitment to the improvement of campus life.

THE SEYMOUR A. DIMOND SCHOLARSHIP, established in 1988 through the gifts of Seymour A. Dimond, A. John '62 and Susan O. Dimond, and Jeffrey A. and Susan Trautman. Awardees must show qualities of good character and academic promise and demonstrate financial need. Preference shall be to student(s) with a concentration in marketing and an interest in retailing.

THE CHARLES AND SADIE DONIN MEMORIAL SCHOLARSHIP is supported by a substantial endowment created by Mr. Donin. Scholarships are awarded to able and highly motivated students of limited financial means.

THE GEORGE F. ELLIOT MEMORIAL SCHOLARSHIP was created by faculty, friends, and alumni of the former Department of Commerce and Finance in memory of Professor George F. Elliot, who served as a teacher of economics for many years. The award is provided annually to an outstanding student majoring in a field within the Division of Social Sciences and Communications, preferably economics.

THE SYLVIA DWORSKI, PH.D. SCHOLARSHIP was established by former students and friends of Miss Dworski, former professor of French and Spanish at Wilkes. The fund recognizes her great value of academic standards and integrity that inspired her students. The scholarship is provided annually for students who wish to pursue the study of a foreign language.

THE ISADORE AND GETHA EDELSTEIN SCHOLARSHIP was established by a bequest of Isadore Edelman and his sister Getha. This tuition-only scholarship awards worthy students from the Greater Hazleton Area School District. Second preference shall be given to students from any other public or parochial school in Luzerne County. Selection of the recipients will be made by the sole discretion of the President.

THE DR. JOHN HENRY ELLIS, IV SCHOLARSHIP was established by a gift from Dr. John H. Ellis, IV, '79 and awarded to a full-time local student majoring in the sciences who demonstrates financial need.

THE MAHMOUD H. FAHMY, PH.D. SCHOLARSHIP is a community effort that recognizes the many and varied contributions of Dr. Fahmy to the Wyoming Valley. His many friends have established the scholarship to celebrate his major contributions to social, cultural, and educational enterprises in the region. The Fahmy Scholarship is awarded to those individuals who graduated from Luzerne County Community College, exhibit leadership qualities, evidence a strong commitment to community service, and are continuing their education at Wilkes University.

THE JOHN FANECK '50 SCHOLARSHIP FUND was established by the bequest of Mr. Faneck. The scholarship is awarded annually to one or more students who demonstrate academic ability, good character, and financial need.

THE EUGENE S. AND ELEANOR COATES FARLEY SCHOLARSHIP was created by gifts from friends and family in memory of Wilkes' first president and his wife, whose dedication and commitment to Wilkes and the community have contributed so much to the development of both. A partial tuition scholarship is awarded annually to a qualified student active in campus athletic or cultural programs.

THE DAVID R. FENDRICK SCHOLARSHIP was established in 1989 by a memorial gift from his mother. Dr. Fendrick was a professional stage actor and teacher, and this scholarship is awarded annually and recognizes an outstanding senior theatre arts major with financial need.

THE CHLORA FEY SCHOLARSHIP was established by members of the former Chlora Fey Console Club in honor of the organization's founder and advisor, the late Miss Chlora Fey, who was a prominent organ and piano teacher in the Hazleton area. Students pursuing the study of organ will be required to present themselves for audition, at which time selected faculty of the Department of Visual and Performing Arts will assess their ability and subsequently select one applicant as the recipient of this partial annual scholarship award.

THE HARRY AND GLORIA FARKAS FIERVERKER SCHOLARSHIP was created by a gift from the Fierverkers, who are both Wilkes alumni, to be awarded to a Wyoming Valley West graduate majoring in English or Communication Studies at Wilkes. It is presented to a student entering his/her sophomore year who has demonstrated academic achievement and a commitment to excellence. If no sophomore meets these criteria, the scholarship may be awarded to an upper classman.

THE DAVID J. FINDORA '76 MEMORIAL SCHOLARSHIP was established in 1989 by gifts from the Chemistry Class of 1970 as a memorial tribute to their classmate. The scholarship is awarded annually to a junior or senior chemistry major who best exemplifies the characteristics of teamwork and reliability as judged by the Chemistry faculty.

THE STEPHEN L. FLOOD '66 SCHOLARSHIP, established in 1997 by Stephen L. Flood, President and CEO of AAG International, in honor of Dr. George F. Ralston, Dean Emeritus of Wilkes University, in tribute to the leadership, guidance, and personal encouragement provided by Dr. Ralston to Mr. Flood and the alumni who resided in Ashley Hall. This scholarship is granted to a full-time qualified student who demonstrates potential and ability.

THE MURIEL S. FOLLMER SCHOLARSHIP was established in her memory by husband Dr. Don Follmer '50. The scholarship is awarded to a deserving student from Pennsylvania enrolled in the medical science field. First preference will be given to a pre-medical or biology major student demonstrating financial need.

THE SARAH CATHERINE FORD ADULT LEARNER SCHOLARSHIP was established in memory of Sarah C. Ford, maternal grandmother of Communication Studies Professor Dr. Jane Elmes-Crahall. The scholarship is awarded to an outstanding adult learner who has earned at least a 3.0 GPA while enrolled as a full-time degree student. Further information concerning application procedures and eligibility requirements is available from the Financial Aid Office.

THE FORTINSKY SCHOLARSHIP was established in 1978 by Robert Fortinsky and is awarded annually to a capable student demonstrating promise and ability.

THE SIDNEY AND PAULINE FRIEDMAN SCHOLARSHIP was created by a gift from the Friedmans for students majoring in visual and performing art. This scholarship is awarded to a highly motivated student with financial need.

THE SANDY A. FUREY MEMORIAL SCHOLARSHIP was created in 1991 by Dr. Sandy A. Furey '59 and Ellen Witkai Furey '55 in honor of Sandy A. Furey, a prominent teacher for 45 years at Old Forge High School. The scholarship is awarded to the Old Forge High School senior with the highest academic average matriculating to Wilkes.

THE CARLTON H. GARINGER MEMORIAL SCHOLARSHIP, was created in 2003 by a bequest from Richard and Frances Hyde of Holyoke, MA. The scholarship honors the memory of Mrs. Hyde's father, Carlton H. Garinger, who lived in Wilkes-Barre near the Wilkes campus.

THE WILLIAM R. GASBARRO SCHOLARSHIP remembers Professor Gasbarro for his service as chairman and member of the music department for over three decades. The scholarship is awarded to an undergraduate student(s) of music demonstrating financial need and academic ability.

THE MILDRED GITTINS MEMORIAL SCHOLARSHIP was established by the University in 1983 and recognizes a record of service of four decades by Miss Gittins, manager of the bookstore. This partial scholarship award is provided annually to a student demonstrating scholarship and leadership abilities and financial need.

THE CATHY LYNN GLATZEL '86 NURSING SCHOLARSHIP was created by Donald and Janet Glatzel in memory of their daughter Cathy Lynn, a summa cum laude nursing graduate who gave her life while helping others. This award is granted to a freshman nursing student with financial need and will continue through senior year, assuming good academic progress.

THE ELIZABETH AND ALBERT GRABAREK MEMORIAL SCHOLARSHIP FUND was established in 1994 by Wencesell and Marion Norris Grabarek, son and daughter-in-law of the honorees, and is intended to honor the good name of their beloved parents and to perpetuate

the giving spirit they so truly exemplified on behalf of their children. The memorial scholarship provides financial assistance to Wilkes students who have financial need and/or merit.

THE HENRY AND SYLVIA GREENWALD SCHOLARSHIP was established in 2001 by Sylvia Greenwald. First preference shall be given to a junior or senior pre-medical student who demonstrates academic ability, good character, and financial need.

THE BRYNLY R. GRIFFITHS SCHOLARSHIP provides financial aid to deserving students of vocal music.

THE MARGARET MARY HAGELGANS MEMORIAL SCHOLARSHIP was established by her parents to remember Margaret Mary Hagelgans, a member of the Class of 1986.

THE EDWARD G. HARTMANN, PH.D. '35 SCHOLARSHIP was created in 1995 by a generous gift from Dr. Hartmann, a member of the first class of Bucknell University Junior College, predecessor of Wilkes University. Recipients of this scholarship are history majors or students of the humanities from the Wyoming Valley or Northeast Pennsylvania. Professor Hartmann was the first alumnus to return to Wilkes to teach (history in 1946-47) and was a Professor Emeritus at Suffolk University in Boston, where he served for 40 years.

THE GEORGE HAYES OF WINDSOR SCHOLARSHIP was established in 1994 by Wilbur E. Hayes, Ph.D., Professor Emeritus Biology at Wilkes University. George Hayes, born in Scotland, arrived in Windsor, Connecticut, in approximately 1680. His sixth-generation descendants include the 19th President of the United States, Rutherford B. Hayes, who visited the Wyoming Valley in 1878. Income from the scholarship fund is allocated at the sole discretion of Wilkes University.

THE PATRICIA BOYLE HEAMAN AND ROBERT J. HEAMAN SCHOLARSHIP is awarded to a junior or senior student majoring in English with a literature concentration. The recipient of this supplementary award is selected by a committee of English faculty members on the basis of demonstrated excellence in English studies, potential for advanced study in English, record of scholarship, and financial need. Preference is given to students of the Wyoming Valley.

THE WILLIAM RANDOLPH HEARST ENDOWED SCHOLARSHIP was established by the Hearst Foundation, Inc. to provide scholarship assistance to freshmen or incoming transfer students who are members of an underrepresented minority or who demonstrate financial need. Recipients will be selected by the Financial Aid Director and the Multicultural Affairs Coordinator.

THE HUGH G. & EDITH HENDERSON SCHOLARSHIP was created by Jessie T. Henderson for the purpose of awarding a four-year scholarship to a deserving day student who resides in the Wyoming Valley.

THE KLAUS HOLM SCHOLARSHIP, established by students, colleagues, and friends, honors Professor Holm for his artistic achievements and service to theater at Wilkes and beyond. It is awarded to a student in theatre arts demonstrating scholastic aptitude and potential in theatre production.

THE ARTHUR J. HOOVER SCHOLARSHIP was established by friends and family in memory of Dean Hoover '55, a member of the administration for 31 years. The scholarship is awarded to a student demonstrating financial need, good character, and scholastic aptitude.

THE ANDREW J. HOURIGAN, JR., ESQ. SCHOLARSHIP was established in 1988 by the Hourigan Family and the Hourigan, Kluger, Spohrer and Quinn law firm to honor Wilkes Trustee Emeritus Andrew Hourigan. The scholarship is awarded annually to a student who demonstrates academic achievement as well as financial need. Preference is given to a student pursuing a legal career.

THE SHERRY EVERY HUDICK MEMORIAL SCHOLARSHIP was created to honor the memory of Sherry Hudick. This memorial was established in 1991 by her husband, Michael '66, M70 and is awarded to a junior or senior music or visual and performing arts major. The scholarship is provided annually to a student demonstrating academic achievement, independent of financial need. Preference is given first to residents of Los Galois.



CA, second, to students from Santa Cruz County, CA; third, to students from Dutchess County, NY; and fourth, to students from Luzerne County, PA.

**THE JEWISH WAR VETERANS, WILKES-BARRE POST 212 SCHOLARSHIP** was established in honor of B. J. Levin, one of the Post's founders. The scholarship aids the son or daughter of a local war veteran and is made on the basis of need and ability without regard for race or creed.

**THE HARVEY AND MILDRED JOHNSON SCHOLARSHIP FUND** was established in 1993 by a bequest from Mildred Johnson. The scholarship provides assistance to worthy students who exhibit high academic potential. The Johnsons appreciated the opportunity of a college education and wished to provide that possibility for others.

**THE WILLIAM D. JONATHAN MEMORIAL SCHOLARSHIP** was established by friends of William D. Jonathan in recognition of his selfless courage in the line of duty and his life interest in improving fiscal management in state and local government. Mr. Jonathan, a senior research associate with the Pennsylvania Economy League for over 20 years and a volunteer firefighter from Nanticoke, PA, lost his life in a tragic fire in Nanticoke in December of 1978 as he attempted to save the life of another firefighter. The award is made annually to a student majoring in political science or minoring in economics who has exhibited interest in fiscal management and service to the community.

**THE DR. DILYS MARTHA JONES & THOMAS EVAN JONES SCHOLARSHIP** was established in their memory by David T. Jones, brother of Dr. Dilys Martha Jones '36 and son of Thomas Evan Jones, a friend of Dr. Eugene S. Farley. The scholarship is awarded to a student who is an elementary or secondary education major, has an outstanding academic record and demonstrated financial need.

**THE JOHN D. KEARNEY MEMORIAL SCHOLARSHIP** was established in 1999 in memory of John D. Kearney '97 by his parents, family, and friends. The scholarship is awarded annually by a special committee within the Biology department. The award is given to a senior who intends to enter medical school. Awards are based on merit and potential.

**THE GRACE C. KIMBALL SCHOLARSHIP IN BIOLOGY** was created in 1985 in memory of Dr. Grace Kimball, a former faculty member of the Biology Department. The scholarship is awarded to beginning biology majors who have satisfied qualifying criteria established on a competitive basis by the department faculty.

**THE HAROLD J. HARRIS, M.D. - ANGELINE ELIZABETH KIRBY MEMORIAL HEALTH CENTER SCHOLARSHIP** was established in 1989 in memory of Dr. Harold J. Harris, prominent local physician and long-time president of the Kirby Health Center. The full-tuition, four-year scholarship was endowed by the Kirby Memorial Health Center. Every other year an additional student in a health-related field of study is selected as a Harris-Kirby Scholar. The scholarship is awarded independent of financial need.

**THE KASLAS-SHEPORAITIS EDUCATIONAL SCHOLARSHIP FUND** was established by the late Bronis D. Kaslas, Ph.D., Professor Emeritus History, to assist deserving students in their quest for an education. The fund provides tuition assistance to one or more students selected by the Wilkes Scholarship Committee on the basis of academic qualification, financial need, and good character. Preference is given to Lithuanian students residing in Europe.

**THE EUGENE T. KOLEZAR SCHOLARSHIP** was established to provide assistance to a student from Kingston, PA, whose family income does not exceed the median family income in the United States.

**THE FRANCIS A. AND MARYANN V. KOPEN SCHOLARSHIP** was established by their son and daughter-in-law in honor of these life-long residents of the Wyoming Valley, who have held firm commitments to excellence in education and respect for the environment. The scholarship is awarded to the son or daughter of a native of the Wyoming Valley who plans a career in teaching or the sciences while demonstrating a commitment to environmental concerns and maintaining a high academic standing. The scholarship is awarded independent of financial need.

**THE KORAL'S FASHION SCHOLARSHIP** was established by A. Koral Fashion Inc. and is awarded annually to a deserving student(s) from Luzerne County. Preference is given to students pursuing studies in the fields of art and/or business.

**THE ESTHER LAMB SCHOLARSHIP** was created at Wilkes in 1990 from the Esther Lamb Trust, established in 1976. Esther Lamb was a Registered Nurse who was interested in helping poor youth from the local area achieve a medical education. This endowed fund is awarded to financially needy full-time students from Northeastern Pennsylvania who are enrolled in the Wilkes pre-medical program. Selection of recipients is made by the Vice President of Enrollment Services, Chairperson of Biology/Chemistry/Health Sciences, and Vice President for Advancement.

**THE JANE LAMPE-GROH SCHOLARSHIP** was created to honor Dean Lampe for her 28 years of service to Wilkes students and to recognize her love for and commitment to them. The scholarship is to be awarded to a junior or senior student who demonstrates strong academic talent, leadership skills, and a determination to assist others.

**THE WILLIAM LANGFELDER SCHOLARSHIP** was established in 1986 by his sister, Mrs. Julia Hirsch, to provide scholarship assistance for one or more deserving students. First priority is given to students from Mount Carmel, PA. Second priority goes to students from Northeastern Pennsylvania.

**THE LETTER WOMEN'S CLUB SCHOLARSHIP** annually awards a partial scholarship to a letterwoman selected by the organization.

**THE LF BRANDS, INC. SCHOLARSHIP** is granted each year to sons or daughters of employees of the company who present outstanding credentials and demonstrate need. Recipients of the scholarship are selected by the Financial Aid Director. The scholarship is retained by the student for all four years, provided his or her academic achievement is consistent with University standards. The amount of the scholarship will vary according to the number of recipients in any given year as well as the resources available.

**THE ANNE VANKO LIVA SCHOLARSHIP** was established by friends and former students of Mrs. Liva in honor of her many contributions to music and cultural life in Luzerne and Lackawanna counties. Scholarship(s) are awarded to an undergraduate majoring in music, with preference given to students specializing in the study of piano.

**THE CHARLOTTE V. LORD SCHOLARSHIP** was established by colleagues, friends, and students of Dr. Lord in recognition of her unique career in education, the arts and literature, and for her contributions to the community. The award is made annually to one or more students majoring in visual and performing arts and humanities.

**THE KATHRYN H. MACAVOY SCHOLARSHIP IN NURSING** was established in honor of Kathryn H. MacAvoy, a long-time resident of Wilkes-Barre and a member of the nursing profession, by her nephew, Edwin Mailander. The fund provides at least one, but not more than two, partial scholarship grants annually to a student or students from the Wyoming Valley who demonstrate need and capability in the study of nursing.

**THE WILL F. AND REGINA D. MAGUIRE SCHOLARSHIP** was established in 1990 by Dr. Maureen Maguire Litchman '78, Dr. Melia Maguire Konecke '82, Michelle A. Maguire Davenport, C.R.N.A. '82, and Attorney Megan P. Maguire '84 in honor of their parents. It recognizes their parents' love and pays tribute to their dedication to family. Maguire Scholars are picked by members of the political science and biology/chemistry/health science faculties, and the scholarship recognizes junior and senior students in those fields with financial need. Academic achievement and co-curricular involvement at the University are also key criteria for the selection.

**THE KATHLEEN HARTZELL MAILANDER SCHOLARSHIP IN NURSING** was established in memory of Kathleen Hartzell Mailander, a long-time resident of Wilkes-Barre and a member of the nursing profession, by her son, Edwin Mailander. The fund provides at least one but not more than two partial scholarship grants annually to a student or students who demonstrate need and capability in the study of nursing. Preference for recipients of the scholarship shall be given to residents of the Greater Wyoming Valley. **THE NORRIS CHURCH MAILER SCHOLARSHIP** was established in 2004 by Mr. Norman Mailer, husband of the novelist Norris Church Mailer, other friends, and a gift from the estate of the late Gordon Smith. It is awarded annually to a graduate student in the Creative Writing Program who has both artistic promise and financial need. Selection is made by a faculty committee appointed by the Director of the Creative Writing Program.

**THE ANTHONY D. MARSECO SCHOLARSHIP FUND**, established by the Class of '96 and his family keeps Anthony's spirit alive in a memorial tribute to his dedication to academics and achievement. The scholarship is awarded to a senior secondary education major in good academic standing who actively volunteers as a coach or assists with children's activities, is involved in campus activities, and has financial need.

**THE ARNAUD CARTWRIGHT MARTS SCHOLARSHIP** was created by the associates of Dr. Arnaud C. Marts, in the firm of Marts & Lundy, to honor the chairman of their company. As president of Bucknell University, Dr. Marts was instrumental in the establishment of Bucknell University Junior College, which became Wilkes College in 1947. After Wilkes became an independent college, he joined its Board of Trustees and was elected vice-chairman. The Arnaud C. Marts scholarship is awarded each year to the outstanding senior who has financial need and who, by high scholarship and participation in college activities, has demonstrated those qualities of leadership that are needed at Wilkes and in the nation.

**THE FRANCES AND LOUIS MASLOW MEMORIAL SCHOLARSHIP** was established through the generosity of Frances and Louis Maslow, long-time friends and benefactors of Wilkes, and in cooperation with their son, Richard Maslow, a former member of the Wilkes Board of Trustees. Awarded annually, the scholarship provides financial assistance to a worthy student majoring in engineering or business administration.

**THE ROBERT J. MCBRIDE MEMORIAL SCHOLARSHIP** was established to honor the memory of Robert J. McBride, an athlete at Wilkes. Initial funding of the scholarship came from donations received at the time of his death.

**THE MCGOWAN SCHOLARSHIP** increases the awareness of contributions made by William G. McGowan to the fields of business, telecommunications, and entrepreneurship. This full-tuition, one-year scholarship is awarded annually to a student majoring in business on the basis of academic performance, a submitted essay, and demonstrated qualities of leadership and entrepreneurial potential.

**THE RUTH W. AND JOHN T. MCHENRY SCHOLARSHIP IN NURSING** was created by faculty alumni, and friends of the Nursing Department. It recognizes the outstanding leadership exhibited by Ruth McHenry in founding the baccalaureate degree program in nursing at Wilkes and in recognition of the personal encouragement of this effort by her husband, John McHenry. A scholarship is awarded annually to a student or students selected by the Nursing Department faculty and the Financial Aid Director in recognition of demonstrated academic, professional, and leadership abilities in the field of nursing. Particular consideration is given to students who, in the view of the nursing faculty, are potential leaders for the profession of nursing in the Wyoming Valley.

**THE MARILYN MCQUEEN-KAY MEMORIAL SCHOLARSHIP** was established in her memory by husband Stanley Kay, Ph.D., and honors her deep affection for music, art, and literature. The scholarship will be awarded annually to a student studying or with sincere interest in art, music, literature, or philosophy.

**THE RUTH BOOROM MELBERGER '62 SCHOLARSHIP** was established by Mr. and Mrs. Clifford K. Melberger in honor of Mrs. Melberger. This scholarship is awarded in addition to all loans and merit and need awards to up to twenty (20) students during each of the four years. The recipients must be full-time undergraduates with a minimum GPA of 2.0. The awarding of the scholarship(s) is made by a committee consisting of three representatives of the family, the Chief Enrollment Officer, and the President. Awardees will be selected from the committee's recommendations, with the final determination to be made by the University.

**THE ELIZABETH SANDISH MONTGOMERY AND GEORGE HERON MONTGOMERY SCHOLARSHIP** was established by a bequest of Elizabeth Sandish Montgomery. First preference shall be given students who reside in Luzerne County, second preference shall be given to students who reside in other counties of Pennsylvania. The recipients must demonstrate good moral character and a superior level of scholarship as well as financial need.

**THE THOMAS J. MORAN SCHOLARSHIP IN JOURNALISM**, funded by the Capital Cities/ABC Foundation and The Times Leader, honors the career achievements of Thomas J. Moran, President of Luzerne County Community College. The scholarship is available to qualified students who earn the associate degree or equivalent at L.C.C.C. and pursue a communication studies degree at Wilkes. It also funds a paid internship at The Times Leader to lend practical application of skills in a professional environment.

**THE DR. JAROSLAV G. MORAVEC MEMORIAL SCHOLARSHIP** was established for a senior student genuinely interested in sociology and anthropology and who intends to pursue graduate studies in sociology, anthropology, law, or an allied field.

**THE MABEL AND JOHN C. MOSTELLER SCHOLARSHIP** was created to provide scholarships for needy and intelligent young men who have insufficient financial resources of their own and who would not have the opportunity to attend college if they were unable to secure financial assistance. The scholarships are granted only to young men of good moral character who are in the upper 10% of their class in academic standing and who passed a qualifying competitive examination administered by Wilkes University.

**THE SARAH D. MOYER MEMORIAL SCHOLARSHIP** was established in 1991 through a major gift from Mr. James G. Irion. Moyer Scholars must be Pennsylvania residents who have shown solid academic achievement and wish to pursue careers in medicine. The scholarship honors the friendship of Mr. Irion and Ms. Moyer.

**THE DONALD AND MARION MUNSON SCHOLARSHIP** was established by a bequest of Mr. and Mrs. Munson. This scholarship provides assistance to one or more students who demonstrate academic achievement and good character as well as financial need.

**THE OMAR NEJIB SCHOLARSHIP FUND** awarded in memory of a graduate of the class of 1992 and the son of the late Dr. Umid Nejib, will be given annually to a student from the 11 county area of Northeastern Pennsylvania majoring in the Social Sciences or Engineering. The recipient must have a minimum of 1100 on the SATs and show significant financial need.

**THE LEE A. NAMEY '68 SCHOLARSHIP** was created in 1996 to honor the outgoing mayor of Wilkes-Barre. Announced at a tribute dinner, the endowment was established to recognize Lee's eight years as mayor and 12 years on the City Council, all served for the betterment of Wilkes-Barre and its surrounding communities. Mayor Namey has been a good friend and supporter of the University and region, and Namey Scholars will be awarded each year with first preference being given to visual and performing art students.

**THE TAFT ACHILLES ROSENBERG NAPARSTECK SCHOLARSHIP** was established by Ruth and Martin Naparstek '69, in memory of their son, Taft. Although he died 10 days before his second birthday, Taft was already able to do some reading and writing. The scholarship provides assistance for a student who shows promise as a writer of prose fiction, journalism, or poetry. Preference may be given to a veteran of the Vietnam War or to the son or daughter of a veteran of that war.

**THE O'HOP FAMILY SCHOLARSHIP** was established by Paul A. O'Hop in honor of his wife, children, and siblings. First preference is given to all non-exempt employees enrolled on a part-time basis or children of non-exempt employees of Wilkes University who are enrolled as full- or part-time students at the University and demonstrate financial need. Selection is made by the Director of Financial Aid.

**THE ELLEN WEBSTER PALMER SCHOLARSHIP** was established in memory of Mrs. Palmer, founder of the Boys Industrial Association of Wilkes-Barre. Income from the fund is distributed for scholarship purposes. Preference for the award is: first, to student(s) whose forebears include one or more "breaker boys" employed in the mining industry; second, to student(s) from Luzerne County; and third, to all other Wilkes students.

**THE PATEL SCHOLARSHIP** was established in 1993 by the four children of Devnathbhai N. and Maniben D. Patel. The scholarship honors their parents' life-long interest in and contribution to education and is awarded to students with financial need with first preference given to students of Indian origin.

**THE PEKING CHEF SCHOLARSHIP FOR INTERNATIONAL UNDERSTANDING** was established through the efforts of Mr. Eric Lee on the occasion of the 10th anniversary of his Wilkes-Barre restaurant. An award is made annually to a Pennsylvania student to support the study abroad experience related to the student's academic program at Wilkes University.



THE PENNSYLVANIA INSTITUTE OF CERTIFIED PUBLIC ACCOUNTANTS NORTHEAST CHAPTER SCHOLARSHIP creates partial-tuition scholarships for senior accounting students and is given in recognition of high academic endeavors in the study of accounting.

THE PENNSYLVANIA'S LAST FRONTIERSMAN SCHOLARSHIP remembers David Mead, who in the fall of 1769 surveyed the settling townships of Hanover (Nanticoke), Kingston (Forty Fort), Pittston, Plymouth, and Wilkes-Barre for the Connecticut Susquehanna Company. The fund was created in 1993 by descendent Professor Emeritus Dr. Wilbur E. Hayes and is allocated at the sole discretion of the University.

THE CRAIG C. PIATT MEMORIAL SCHOLARSHIP was established in 1988 in memory of Craig Piatt '91 a student of business administration and a member of the football team. The scholarship is awarded to a student demonstrating financial need and showing scholastic aptitude.

THE HENRY BLACKMAN PLUMB AND EDITH PLUMB SCHOLARSHIP provides scholarships for students of outstanding ability and character majoring in one of the sciences and attending Wilkes University.

THE FRIEDA FOGORELOFF SCHOLARSHIP was established by a bequest of Frieda Fogoreloff a long-time associate of Emery Ziegler. The scholarship provides tuition assistance to residents of the Wyoming Valley and enhances the award granted to the Ziegler Scholarship recipients. Selection is made by the Director of Financial Aid.

THE ROY H. POLLACK MEMORIAL SCHOLARSHIP provides a partial annual one-year scholarship to a junior or senior student who demonstrates academic excellence and good character as well as involvement in co-curricular activities. The scholarship is allocated at the sole discretion of Wilkes University to a student demonstrating financial need.

THE KENNETH L. POLLOCK SCHOLARSHIP provides partial scholarships for two seniors from Northwest Area High School who matriculate to Wilkes. The recipients are determined by a selection committee of interested individuals from the Northwest Area. Further information concerning application procedures and eligibility requirements is available from the Director of Guidance, Northwest Area High School.

THE GEORGE AND HELEN RALSTON SCHOLARSHIP, established by friends and family, honors Dean Ralston for his 40 years of service to Wilkes, and Mrs. Ralston '32. The scholarship is awarded to a student demonstrating financial need, good character, and scholastic aptitude.

THE CHARLES B. REIF SCHOLARSHIP FOR THE BIOLOGICAL SCIENCES was established by former students of Professor Emeritus Dr. Reif, many of whom are physicians, dentists, researchers, and teachers. The establishment of the fund recognizes his many years of service as professor of biology and chairman of the Biology Department. Scholarships are awarded annually for students who wish to pursue the study of the biological sciences.

THE LILLIAN WILKINS RINEHIMER R.N. SCHOLARSHIP was established by her sons and remembers Mrs. Rinehimer, one of the earliest registered nurses in the Commonwealth of Pennsylvania, who served the Wilkes-Barre area for many years as a visiting nurse. Preference is given to a student demonstrating financial need and scholastic aptitude.

DR. JAMES RODECHKO SCHOLARSHIP IN HISTORY was established by the colleagues, former students, and friends of Professor Emeritus Rodechko, a long-time member of the Wilkes faculty and administration. This is a supplemental scholarship that will be awarded annually. First preference will be given to an outstanding history major in his/her junior year for use during the final year of study, regardless of financial need. The scholarship recipient will be selected by the full-time history faculty.

THE DR. SAMUEL A. ROSENBERG MEMORIAL SCHOLARSHIP was created in memory of Samuel Rosenberg, who served as professor of economics and chairman of the former Department of Commerce & Finance at Wilkes for many years. Dr. Rosenberg was respected as a teacher, administrator, and labor-relations specialist. His work in the latter field related not only to recognition in the community but also to his distinguished service with agencies of the United States government. The award is provided annually to an outstanding student majoring in a field within the Division of Social Sciences and Communication Studies.

THE SYDNEY AND THEODORE ROSENBERG SCHOLARSHIP was created by Sidney and Theodore Rosenberg of California and provides annual income that is distributed to capable and deserving students who elect to study at Wilkes University.

THE LAWRENCE W. ROTH MEMORIAL SCHOLARSHIP, established with the Luzerne Foundation, was created in loving memory of Larry, son of Gene and Connie Roth, who died at the age of 35 following a brave and valiant effort to defeat the brain cancer that had afflicted him for nearly three years. Preference will be given to candidates who have interests in the legal profession, politics, and/or community service. Further, preference will be given to students demonstrating a strong likelihood of exceptional campus involvement at Wilkes University.

THE JOSEPH H. SALSBURG SCHOLARSHIP was established by his family in recognition of Professor Salsburg's passion for and devotion to teaching. A member of Wilkes' first graduating class, Salsburg served Wilkes students from 1959 until his retirement as Professor Emeritus of Mathematics and Computer Science in 1992. The scholarship is awarded to academically talented students who plan to teach and are declared majors in elementary, secondary, or music education or to new entering students who have an intent and desire to pursue a career in education.

THE AMEDEO OBICI AND THOMAS P. SANGIULIANO SCHOLARSHIP is awarded to a sophomore student in theatre or visual and performing arts with an interest in English classical theater. The recipient must demonstrate financial need as well as an aptitude for scholarship.

THE DOLORES E. AND FRANCIS SANGIULIANO SCHOLARSHIP is awarded annually to a junior or senior majoring in biology or a pre-medical program who demonstrates financial need and scholastic aptitude. First priority is given to a woman. The scholarship is retained for two years provided the student's achievement is consistent with University standards. Established in 1993 by Mrs. Norma Sangiuliano Tyburski, the award honors her sister and brother.

THE MR. AND MRS. THOMAS PAUL SANGIULIANO SCHOLARSHIP was established by Mrs. Norma Sangiuliano Tyburski, former Wilkes College Dean of Women, as a tribute to her parents and their life-long love of music. The scholarship is awarded to members of the junior and senior classes who are majoring in music. Recipients must demonstrate an aptitude for scholarship and a high level of performance skills.

THE ABE AND SYLVIA SAVITZ FAMILY SCHOLARSHIP FUND was established in honor of Sylvia Savitz '98 who graduated from Wilkes at age 83, making her the oldest person to graduate from the University. The award is presented annually to a student of exemplary character who is in financial need.

THE NATHAN SCHOWITZ SCHOLARSHIP IN NURSING is awarded annually to a student, selected by the Admissions Office, who demonstrates academic and potential leadership abilities in the field of nursing. Particular consideration is given to students who will pursue a career in gerontological nursing.

THE SCHOLARSHIP TO START EDUCATION (SSE) was established in 1999 by the late Dr. Umid R. Neijb, Professor Emeritus Engineering. SSE scholarships are annually awarded to qualified first-year students who are pursuing majors in engineering or the sciences associated with engineering. Qualified students must be children of first or second-generation Americans, and rank in the upper 10% of their graduating classes. Preference is given to residents of Northeastern Pennsylvania.

THE ROBERT MARC SCHUB MEMORIAL SCHOLARSHIP was established by Mr. and Mrs. Marvin Schub in memory of their son. The scholarship is awarded annually to a local student of high potential, preferably studying in the humanities or sciences, who otherwise could not attend college.

THE LOUIS SHAFFER MEMORIAL SCHOLARSHIP was initiated in 1988 by a memorial commitment by his wife, Sarah. Mr. Shaffer, a prominent Wilkes-Barre attorney, community leader, and chairman of the Wilkes Board of Trustees from 1969-1973 (including the 1972 Agnes Flood recovery), set high standards for all to follow. The Shaffer Scholarship (including all future contributions made to it) recognizes students who exemplify a sense of personal, ethical responsibility by participation in the life of the Wyoming Valley. It is hoped that such involvement will carry over to the communities in which students will spend their post-graduate years. The fund inspires Wilkes

students to carry out and follow the ideals of service to the community exemplified by the life of Louis Shaffer. The scholarship is administered by the President, Financial Aid Director, and Vice President for Student Affairs.

THE BRUCE AND BESSIE SHAW SCHOLARSHIP was established by Willard Rogers Shaw in memory of his beloved parents. The scholarship is awarded to students demonstrating financial need, good character, and scholarship aptitude.

THE FRANCES D. SHOTWELL MEMORIAL SCHOLARSHIP was established by the bequest of Mrs. Shotwell and by designation of her daughter Sandra H. Shotwell '79. The scholarship is awarded annually to a student demonstrating financial need and studying music education or music performance.

THE SAMUEL H. SHOTWELL MEMORIAL SCHOLARSHIP was established by a bequest of his wife, Frances D. Shotwell. The scholarship is awarded annually to a student demonstrating financial need and pursuing the study of engineering.

THE MARK SLOWOWITZ MEMORIAL SCHOLARSHIP was established by Mr. and Mrs. A. David Fried in memory of their grandson. The scholarship is awarded to a student exhibiting outstanding academic promise and majoring in the social sciences, preferably economics, a field of study that interested Mark.

THE MERRITT W. AND MARJORY R. SORBER SCHOLARSHIP was established with gifts from their children and is available to a full-time student(s) who attains and maintains an outstanding academic record. First preference is given to graduates of Northwest Area High School; second to students from Hanover Township High School; third to those from Lycoming County and Wyoming County High Schools.

THE STANLEY F. AND HELEN STAWICKI MEMORIAL SCHOLARSHIP is an endowed fund established in memory by son Stanley E. Stawicka and wife Irene M. Stawicka in 1999. Scholarships are awarded to students who demonstrate good character, scholastic aptitude, and financial need and whose ethnic and cultural background reflect the region's heritage of those of Polish descent.

THE SURONA FOUNDATION SCHOLARSHIP was established in 1987 as a result of the alumni of Wilkes successfully meeting a challenge-giving goal offered by the Foundation. It is awarded to a student who demonstrates financial need, good character, and academic aptitude and is also the son or daughter of a member of the alumni body.

THE GEORGE F. AND RUTH M. SWARTWOOD SCHOLARSHIP was established in 1993 by their daughter Priscilla Swartwood Drake '32. The scholarship honors Mr. Swartwood's life-long involvement as a mining engineer in the Wyoming Valley. He was employed by the Glen Alden Corporation for more than 40 years, rising as chief mining engineer. Then he worked for the Pennsylvania Department of Mines for 5 years. Swartwood scholars are chosen by members of the Engineering Division. The scholarship recognizes senior students who have excelled in engineering.

THE CROMWELL E. AND BERYL THOMAS OUTSTANDING JUNIOR SCHOLARSHIP was established by friends and former students of Professor Thomas in recognition of his dedicated service to Wilkes as wrestling coach, member of the faculty, advisor, and friend to many students. The scholarship is awarded to an outstanding junior earth and environmental sciences major who is involved in co-curricular activities. The Thomas Scholarship is based on financial need and awarded based on grade point average. The scholarship award will be used for the student's junior year of study at Wilkes. The scholarship will be offered to a physics major if no one in environmental sciences meets the criteria.

THE REED P. AND DOROTHY TRAVIS MEMORIAL SCHOLARSHIP was established by family and friends in recognition of their outstanding service to the Wilkes-Barre area community. The scholarship provides an annual partial grant for a capable and deserving day student from the Wyoming Valley who best exemplifies the unselfish and giving spirit of the late Mr. Travis.

THE DR. NORMA SANGIULIANO TYBURSKI SCHOLARSHIP, established by Dr. Norma Sangiuliano Tyburski, former dean of women at Wilkes College, is awarded to a sophomore student of music. Recipients must demonstrate an aptitude for scholarship and a high level of performance skills. The scholarship will be retained for the junior and senior years, provided the recipient's achievement is consistent with University stan-

dards. The amount of the scholarship may vary according to the number of recipients in any given year and the resources available.

THE DR. AND MRS. STANLEY J. TYBURSKI ENDOWED SCHOLARSHIP was established by Mr. Lee T. Tyburski in honor of his parents. The scholarship is awarded to a student demonstrating financial need and scholastic aptitude.

THE FRANCIS A. UMPHRED MEMORIAL SCHOLARSHIP, established in 1973 by members of the University administration, is awarded to a capable student demonstrating leadership and ability during each academic year.

THE ESTHER WECKESSER WALKER SCHOLARSHIP was created by Mrs. Walker to assist students of outstanding promise and achievement during their junior and/or senior years.

THE ROBERT A. WEST SCHOLARSHIP IN EDUCATION memorializes 47 years of work in the field of education by Mr. West, former director of student teaching at Wilkes and Associate Professor Emeritus of Education. Instituted in 1990 by his family, West scholars are financially deserving students enrolled in the teacher education program. These scholars exhibit a love and devotion to the field exemplified by Bob West.

THE DANIEL S. WILCOX, JR. SCHOLARSHIPS IN ACCOUNTING are awarded annually to high school seniors planning to major in accounting at Wilkes. The scholarships, established in 1989, are awarded based on the applicants' high school academic record, class rank, scholastic aptitude test scores (SATs), and potential for leadership. Mr. Wilcox, an alumnus, was a noted Wilkes-Barre accountant who was active with local school boards, the Wilkes-Barre Steam Heat Authority, collegiate athletics, and auto racing.

THE MYVANWY WILLIAMS THEATER SCHOLARSHIP is awarded to a student who has demonstrated outstanding interest and ability in drama.

THE WILLIAM H. AND RUTH W. YOUNG SCHOLARSHIP was established through a bequest to aid worthy students of financial need and academic ability.

THE IRA B. ZATCOFF MEMORIAL SCHOLARSHIP was established by Samuel and Joseph Zatcoff, successful businessmen in the Wilkes-Barre area, in memory of their nephew Ira B. Zatcoff, who was a long-time friend of Wilkes. The fund provides an annual grant to assist a capable and deserving student from the Wyoming Valley, with preference given to the selection of a student interested in business or economics.

THE EMERY AND MAMIE ZIEGLER SCHOLARSHIP provides a scholarship to a deserving member of the Catholic, Jewish, or Protestant faith, who is a resident of the Wyoming Valley. Selection is made by the Director of Financial Aid.

### Annual Named Scholarships

THE MARY E. DOUGHERTY MEMORIAL SCHOLARSHIP is an annual scholarship that provides support to a deserving history major student who demonstrates financial need.

THE BEVERLY BLAKESLEE HISCOX '68 SCHOLARSHIP was established by her children with love and affection to honor their mother's dedicated service to Wilkes University as active trustee since 1986. First preference is given to a non-traditional student with family responsibilities.

THE INTERMETRO INDUSTRIES SCHOLARSHIP provides scholarship funds for sons or daughters of its full time employees. To qualify for candidacy, a student must apply through the regular admissions channels of the University and be accepted by Wilkes for full time enrollment. Students (incoming freshman, current, or transfer students) must demonstrate scholastic aptitude. Interested students should contact the administrative office of InterMetro Industries.

THE DAVID W. KISTLER, M.D. SCHOLARSHIP was established by the medical staff of Geisinger Wyoming Valley Medical Center in 1999 to honor Dr. Kistler and thank him for his many years of service as chief of staff. The scholarship is awarded to a deserving freshman who is a resident of Luzerne County and is studying for a career in a health-care-related field. The recipient must demonstrate outstanding academic performance and promise, excellent community involvement and citizenship, and a commitment to the world of medicine. Student must also demonstrate financial need.



**THE CHARLES MATTEI, P.E. SCHOLARSHIP FUND** is an annual scholarship established in 2003 by the North-East Penn Section of the American Society of Highway Engineers. Mr. Mattei was the PennDOT District 4-0 Engineer from 1986 to 2003. During this time he made valuable contributions to the Transportation Industry in the state of Pennsylvania, particularly the Northeast Pennsylvania area. Mr. Mattei was also an assistant professor of Environmental Science and head men's lacrosse coach at Wilkes University for many years. The scholarship provides support to a deserving student pursuing a degree in science or engineering. The recipient must demonstrate strong collegiate academic performance (minimum GPA of 3.0) and above-average service to the community and others. Although not a requirement, qualified students involved in campus programs and from the NE Pa area will receive additional consideration.

**THE OLIN MORRIS SCHOLARSHIP FUND** was established by fellow employees at GBM, Canon, and friends in memory of Mr. Olin H. Morris, a 1968 graduate of Rider College who earned a B.S. in Commerce. Olin served in various sales and management capacities with Xerox and the SCM Corporation before taking over the operation of his father's jewelry store in downtown Wilkes-Barre. In 1989, he closed the jewelry store and joined GBM (Golden Business Machines) as a sales manager. Olin was a well-known and well-respected business leader in the Wyoming Valley. The scholarship is awarded to first-year minority students from Northeastern Pennsylvania, with preference given to African-Americans.

**THE PA SOCIETY OF PUBLIC ACCOUNTANTS, NE CHAPTER SCHOLARSHIP** is awarded to a senior accounting major who resides in Lackawanna, Luzerne, Susquehanna, Pike, Wayne, or Monroe County.

**THE PLAINS ROTARY SCHOLARSHIP IN MEMORY OF LEO PENSIERI** is awarded to the two seniors with the highest grade point averages who are from Plains Township. The award is not need-based.

**THE POLISH ROOM COMMITTEE SCHOLARSHIP** was established in 1972 to express appreciation of services rendered to Wilkes and the community of Northeastern Pennsylvania by Dr. and Mrs. Joseph J. Kosyan. Several scholarships are awarded annually to upperclassmen of Polish descent with exceptionally high cumulative grade point averages. The Financial Aid Director, Vice President of Enrollment Services, and a member of the Scholarship Committee select qualified students and award the scholarships.

**THE A. RIFKIN AND COMPANY SCHOLARSHIP** is awarded to a worthy young man or woman of outstanding scholastic ability.

**THE LOUIS SMITH SCHOLARSHIP FUND** was established in 1976, upon the retirement of Mr. Smith after 52 years as Federation and Executive Director of the Jewish Community Center of Wyoming Valley. The scholarship is awarded annually to deserving Jewish Wilkes students from the area.

**THE UNITED PARCEL SERVICE FOUNDATION SCHOLARSHIP** is an annual scholarship awarded to a junior or senior full-time student who demonstrates a strong academic record as well as strong citizenship and leadership qualities.

**THE WILKES-BARRE ROTARY CLUB SCHOLARSHIP** established in memory of Willis Coleman, a member of the Wilkes-Barre Rotary Club, is awarded to a senior who has demonstrated ability in the classroom and student activities.

**THE WILKES UNIVERSITY FACULTY WOMEN AND WIVES CLUB SCHOLARSHIP** is given in memory of Eleanor Coates Farley and awarded annually to a deserving student in need of financial support.

**THE WYOMING VALLEY HEALTH CARE SYSTEM MEDICAL STAFF ANNUAL SCHOLARSHIP** is awarded to a student with financial need and a high academic standing who is enrolled in the pre-medical program.

### Future Scholarships

**THE AGNES C. ALDERDICE '58 SCHOLARSHIP IN NURSING**  
(CRITERIA TO BE ESTABLISHED)

**THE LOUISE BROWN SCHOLARSHIP**  
(CRITERIA TO BE ESTABLISHED)

**THE CRAHALL FOUNDATION SCHOLARSHIP**  
(CRITERIA TO BE ESTABLISHED)

**THE HANNAH MARIE BREEMER FRANTZ SCHOLARSHIP**  
(CRITERIA TO BE ESTABLISHED)

**THE HONORABLE JEFFRY GALLET '64 MEMORIAL SCHOLARSHIP**  
(CRITERIA TO BE ESTABLISHED)

**THE JASON AND TAMARA GRIGGS SCHOLARSHIP** for Civic Responsibility was established by alumnus Jason Griggs '90 and his wife Tamara to be awarded to a student studying business, political science, or history. The recipient must demonstrate significant civic responsibility by participating in community service activities. First preference will be given to a student with financial need.

**THE CHRISTOPHER KOPERNIK SCHOLARSHIP FUND** is established by Dr. Francis and Dr. Lidia Kopernik in memory of their beloved son, Christopher, who died tragically at an early age. The scholarship will be awarded to promising students who demonstrate financial need, strong academic performance, and good character and who have spent at least one year at Wilkes University. Preference will be given to students of Polish descent who reside in Northeastern Pennsylvania. Consideration will also be given to those who are interested in a study abroad program in Poland and/or who demonstrate an interest in Polish heritage and culture.

**THE CLIFFORD AND RUTH MELBERGER '62 VPAD SCHOLARSHIP**  
(CRITERIA TO BE ESTABLISHED)

**THE KPMG/JOHN R. MILLER SCHOLARSHIP** was established by KPMG in 2005 to honor Wilkes Trustee John R. Miller '68 and thank him for his 30 years of service. The scholarship is awarded to an entering freshman, sophomore, junior, and senior accounting major student. Selection of the recipients is made by the Director of Financial Aid, the Chairman of the accounting department, and an accounting professor designated by the Dean. The scholarship is awarded independent of financial need.

**THE THERESA A. NOWINSKI-LEITER SCHOLARSHIP** was established in memory of Theresa A. Nowinski, a graduate in the class of 1970 by her husband, Glenn F. Leiter, to be presented to a financially needy student majoring in political science or history with first preference to descendants of veterans of the Vietnam War.

**THE OVERLOOK ESTATE SCHOLARSHIP**  
(CRITERIA TO BE ESTABLISHED)

**THE JOSEPH J. SAVITZ, ESQUIRE '48 SCHOLARSHIP** was created with a trust established by Joe and his wife, Janice, during his 50th class reunion. The Savitzes have been continuously involved in leadership and resource commitments at Wilkes. Joe has served as chairman of the Board of Trustees (1975-1978) and as a trustee since 1958. The scholarship is to be awarded annually to a student who demonstrates leadership and academic abilities.

**THE ELIZABETH A. SLAUGHTER, PH.D. '68 SCHOLARSHIP**  
(CRITERIA TO BE ESTABLISHED)

**THE DOROTHY G. AND EDWARD A. VENZEL '54 MEMORIAL SCHOLARSHIP** was established by a bequest of Mr. and Mrs. Venzel. Professor Edward A. Venzel '54 was a former teacher and concert violinist. The scholarship(s) is awarded to a deserving student interested in the performing arts. First preference will be given to a student(s) majoring in Music. Selection is made by the Director of Financial Aid.

## The John Wilkes Society Dinner

In celebration of Wilkes University's major donors, the John Wilkes Society recently gathered for its annual reception and dinner, which was hosted by Dr. and Mrs. Tim Gilmour on the university campus. Membership in the John Wilkes Society is open to anyone who annually contributes \$1,000 or more to the university.

Photography by Michael P. Touhy



LEFT: DR. TIM GILMOUR, PRESIDENT, WILKES UNIVERSITY AND WIFE, PATTY, ENJOY TIME WITH JUDGE MAX ROSENN, TRUSTEE EMERITUS, AT A PRE-DINNER RECEPTION IN KIRBY HALL.



LEFT: ZORAIDA WILLIAMS AND MARTY WILLIAMS, WILKES UNIVERSITY'S VICE PRESIDENT FOR ALUMNI AND DEVELOPMENT, ENJOY A COCKTAIL WITH AREA BUSINESSMAN GREGORY WEAVER, ASSISTANT VICE PRESIDENT OF M&T BANK, AND WIFE, MIA.



LEFT: JACK MILLER '68 NEWLY ELECTED CHAIRMAN OF THE UNIVERSITY'S BOARD OF TRUSTEES WITH DR. PAUL ADAMS '77, VICE PRESIDENT FOR STUDENT AFFAIRS.



NOTED LOCAL ATTORNEY ARTHUR PICCOZZE WITH WIFE SANDRA PICCOZZE '77, LONG-STANDING ALUMNI AND DEVELOPMENT VOLUNTEER.



LEFT: WILKES UNIVERSITY TREASURES HELEN RALSTON '52, ATTORNEY HAROLD HISCOX, DEAN EMERITA JANE LAMPE GROH, AND DEAN EMERITUS GEORGE RALSTON POSE BEFORE THE START OF DINNER IN THE HENRY STUDENT CENTER BALLROOM.



TRUSTEE EMERITA GILL UMPHRED (LEFT) AND CONNIE UMPHRED (SEATED) WITH TRUSTEE ELIZABETH SLAUGHTER '86.



TODAY'S campus



**WILKES UNIVERSITY**  
Wilkes-Barre, PA 18766